Miss E. Hall Jan 6
808 Carlton Street

THE DESERONTO POST

and Quinte Counties Leader

Volume 15, No. 35 | Published at Deseronto, Canada Every WEDNESDAY Afternoon | DESERONTO, ONT., WEDNESDAY, FEBRUARY 3, 1926 | EIGHT PAGES | Yearly Subscription Rate to Canada, $1.50 To United States and England, $2.00

One Thousand Members Board of Trade Objective

Mayor Malley, J. C. Burns, L. M. Rathbun, Committee Chosen

HIGH SCHOOL HOCKEY TEAM HEADING FOR A CHAMPIONSHIP

The Deseronto high school hockey team beat Campbellford in Campbellford on Friday night by 3 goals to 1 and are thus the champions of the eastern section of the interscholastic league.

Campbellford had beaten Belleville twice but they claimed their defeat at Deseronto recently was not a fair and just one. They made every sort of alibi, protested Buster Whitton as being a non-student and pined away their dear little hearts to the extent of a column and a half in the Campbellford Herald-Record.

Knowing what Campbellford and Havelock and a few more places up north were capable of doing in a desire to win games or championships, we could afford to smile down in this burg. The northerners are poor losers and they do a world of belisking when they get a deserved licking.

As we told you last week Deseronto is the best team in the league and would defeat Campbellford anywhere if they got down to business. They have done just that.

Deseronto will now stack up against the Cobourg team in the next round for the interscholastic league championship and they will give a good account of themselves.

COBOURG HERE MONDAY

Cobourg meets Deseronto high school here on Monday night next instead of at Cobourg on Friday night as previously arranged. The Cobourgites won the schools championship last year and hold the cup and they feel that the final game between them and Deseronto should be played in Cobourg.

The game here will be a dandy and the Deseronto team should get lead enough to carry them through at the western town.

FINAL STANDING

Belleville high school team which was scheduled to play here last (Tuesday) night defaulted the game so the final standing of the Interscholastic League, eastern division, is:

	W	L
Deseronto	4	0
Campbellford	2	2
Belleville	0	4

DESERONTO ICE RACES PROVIDE GOOD SPORT

The ice races under the auspices of the Deseronto Driving Association which were to be held on Thursday afternoon last were, owing to the storm, postponed until Friday afternoon. Despite the bitterly cold weather, a large crowd was on hand and witnessed some very good races. Picton, Belleville and Napanee horses split the money among them. The results:

A. Class

Lazy Mutt, B. Paine, Picton 1 1 3 1
Miss Penalty, C. Reynolds, Napanee 2 3 1 2
Billy P., A. Palmer, Belleville 3 2 2 3

Best time 2.41½

B. Class

Black Joe, S. Wheeler,
Doris Patch, C. Paine, Belleville 1 1 1
Picton, ... 2 2 2
D. Wilkes, M. Womp, Amherst Island 3 3 3

Best time 3.00.

C. Class

Margaret Penalty, C. Reynolds, Napanee 3 3 1 1 1
Happy Mack, W. Maracle, Tyendinaga ... 1 1 3 3 3
Lady Spring, W. Dowling, Deseronto Road 2 2 2 2 2

Horses owned by B. Rickman and W. Miller also started.

Best time 1.24.

The starter was Jess Johnston, Adolphustown.

Timer, A. Loyst, Ernestown.

Judges, E. McGuinness, Tyendinaga; F. Dempsey, North Fredericksburg; H. Aylesworth, Deseronto Road.

Had the weather been more favorable the races would have been better attended and many more horses would have been present. However, the A and C classes developed into real spirited contests of four and five heats each to declare a winner and it was late when the proceedings were over.

The dance at Camp Summerside at night was also well attended and a good time was had by all.

Unofficial records would indicate that the mercury dropped to 22 below zero here on Friday morning. It was probably the last cold dip of the present winter season, and the coldest so far reported.

PENALTY OF SIX MONTHS FOR CURB CRUISERS

Driving up and down town by the young sheiks in their cars, trying to induce young girls to go joy-riding will not be countenanced by the chief magistrate and the Belleville police force, says Saturday's Belleville Ontario.

A young man was caught in this act last evening. He went so far as to get out of the motor and accost two young girls on the street. A constable on the police force noticed the happening and when he questioned the young man, absolute denial of the happening was given. He was taken to the station and appeared before Magistrate Masson today, being fined $5.00.

The magistrate, in imposing sentence, said that it was the first time that he was called upon to try such an offence and that the accused was liable to a jail sentence of six months. "Others appearing for the same offence in future," said the magistrate, "will not be dealt with so leniently. Young ladies walking on the streets must not be molested," the magistrate remarked.

Deseronto police should be instructed to pick up the curb-cruisers who entice young girls to mischief and perhaps disgrace. In Belleville the police have already begun to lock up the dastards. They must not be allowed to come to Deseronto and break the law here. The police failing to stop the evil, Deseronto parents should resolve themselves into a Vigilance Committee, arm themselves with horsewhips and come down town at nights, particularly Sunday night. Give one or two of these curb-cruisers a good hiding and the evil will soon disappear altogether.

Belleville put Kingston out in the intermediate league on Friday night in a bitter battle that went into overtime. "Billy" Houle, formerly of Deseronto, but lately of Napanee, was one of the subs. used by Belleville and he scored one of the goals. Belleville and Brockville are now playing off to meet Cornwall in the next round.

The Racing Association feel deeply indebted to Mr. C. C. Thompson who used his car to convey the officials to the track, also to Herb. Aylesworth who permitted the use of his team.

CAMPAIGN TO ADVERTISE THE TOWN WILL BEGIN AT ONCE - WILL HAVE A SPEAKER ON MONDAY, MARCH 8TH

The Deseronto Board of Trade will be broadened in its scope. It will reach out and take into membership all the good reliable citizens of the surrounding country.

This was decided at a meeting of the Council of the Board of Trade held in the Town Hall on Monday evening. President Harper occupied the chair and the following members of the Council were present: Vice-President W. M. Clapperton, Corresponding Secretary H. M. Rathbun, Mayor Malley, E. A. Rixen, R. Miller, B. H. Siddall, L. M. Rathbun, J. C. Burns, Jas. Fairbairn. The only absentee was Reeve E. C. Metcalfe who is in the States.

The first business to be transacted was the election of Mr. Walter Johnston, manager of the Standard Bank to the Council. It was explained with regret by some of the members that Mr. Johnston had been inadvertently overlooked when the council was elected. Mr. Johnston will be of valuable assistance on the Board. He is also one of the auditors.

In an effort to make the Board the strongest force for good in the district it was decided to throw the membership open to those who are not living in Deseronto as well as to those who are. And with that object in view a committee composed of Mayor Malley, J. C. Burns and L. M. Rathbun was appointed to canvass for members. One thousand members is the objective and should easily be attained.

A motion was carried that the town council be asked for a grant of $200 to assist the Board in its campaign of advertising.

A very important matter was definitely settled when it was moved by Mayor Malley, seconded by Vice-President W. M. Clapperton, that regular monthly meetings be held the second Monday of each month beginning at 8 o'clock sharp and the President and Secretary-Treasurer were empowered to arrange for a speaker for each of these meetings.

The Secretary-Treasurer suggested that Mr. Jas. F. Hill, M.-P.P., who is a Deseronto boy at heart even though he does not live in the town be the first speaker to be secured and efforts will be made to have Mr. Hill open a series of meetings which should in time be one of the greatest means of getting the people of this district together that has ever been attempted in this town.

After considerable discussion the Secretary-Treasurer was also instructed to place advertising for six weeks to begin with in the Toronto Mail and Empire, Toronto Globe and a Montreal paper.

Several other matters were discussed relative to railway fares, waterworks, light and power, after which the Council adjourned.

OUR APPRECIATION

We appreciate the patronage of our merchants who advertise in the columns of The Post, because they believe in it and in their business.

We appreciate the efforts of our country correspondents who send in their well-written budgets of neighborhood news from week to week; the fame of their respective localities goes abroad through their interesting items.

We appreciate the thoughtfulness of those who send in written particulars of parties and weddings and other functions, for through these items of news are received items which would otherwise be omitted.

We appreciate the kindness of those who call up The Post or its editor, and give information of events worthy of publicity when they occur.

We appreciate all of these because they assist us to make a newsy home paper, and co-operation of this nature is reflected through the newspaper to the outside world.

The bear didn't see any shadow around this burg on Tuesday morning so the worst of the winter is over.

JOIN

DESERONTO BOARD OF TRADE

IF YOU LIVE within trading distance of Deseronto and you are interested in the town's growth and development you are invited to become a member of the DESERONTO BOARD OF TRADE. The annual membership fee is One Dollar.

HELPING YOUR HOME TOWN GROW IS ONE WAY OF HELPING YOUR OWN INTERESTS TO GROW!

Membership Committee:
MAYOR C. W. MALLEY J. C. BURNS L. M. RATHBUN

OUR OBJECTIVE ONE THOUSAND MEMBERS

PUPILS DODGING PUBLIC SCHOOL TRUANCY LAW MAY BE ENFORCED

Your principal again begs the co-operation of parents and guardians regarding the attendance and also the number of pupils who were late for the past month. It is impossible for your staff to do efficient work under these conditions. There are a few in each room who always come unprepared for work lacking pencils, rubbers, workbooks, etc. Then a few others are responsible for the majority of the 174 lates. If these conditions are not improved the truancy act shall have to be enforced in these matters. The average attendance for the month was 89% only of the enrolment as shown by the following details:

Teacher	Agg. Reg.	No. Attend.	Av. Dly	No. lates	½ dys Lost	Dys Lost
Miss Smith	745	42	37	15	35	95
Miss Warren	753	42	37.6	17	52	87
Miss Lafontaine	674	38	33.7	42	24	59
Miss Hunt	737	40	36.8	36	50	63
Miss Merrill	739	42	36.9	31	42	66
Miss Long	687	39	34.3	17	61	83
M. Ostrander	835	47	41.7	16	53	105

The report of the honor standing of the pupils of our public school is as follows:—

Primer; Class A.—J. Weiss, D. Wallbridge, B. Dunn, D. Houle, R. Harnden, F. Braut; Class B: O. Moses, A. Sager; Class C: N. Green, H. Blakely, T. Aziz.

V. Smith.

Room 2; Class A:—Mary Aziz, Ray Harvey, Roy Burnham, Lily Aziz, Robert Blakely, Vera Houle, Margaret Field, Georgina Bell, Ruth Richardson, Shirley Provins, Virginia McKendry, Bruce Cole; Class B: Morden Sharpe, Jean Maracle, Carmel Luffman; Class C: Mary Morse, Bernicce Beyette, Irene Gunyon.

L. I. Warren.

Jr. II:—E. Phillips, C. Houle, H. Gaulin, D. Shatraw; Sr. I: D. Pearce, B. Brooks, E. Brooks, I. Thompson, C. Sager.

E. LaFontaine.

Sr. II:—M. Roach, H. Harvey, G. Brant, E. Johnston, M. Harrold; absent for one examination: I. Houle, R. Richardson, M. Dafoe; Jr. II: F. Tinney, D. Knight; absent for one examination: E. Blackburn.

M. Hunt.

Jr. III:—P. Brennan, V. Histed, R. Thompson, F. Morse, B. Argue, C. Beyette, T. Uens, M. Morse, A. Thompson, E. Hoppings, K. Harrold, J. Normile, J. Gaylord, A. Lindsay.

V. R. Merrill.

Sr. III:—O. Burnham, A. Hall, V. Maracle, M. Blake, I. Purvis, A. Hopping, D. St. Louis, L. Stevenson, M. McVicker, L. Green, M. Rendell, J. Blackburn, H. Maracle H. Phillips.

E. G. Long.

Sr. IV:—R. Smith, E. Clarke, F. Brennan, S. Thompson, G. Thompson, G. Culhane; Jr. IV: E. Abrams, B. Smith, V. Whitton, M. Bruyea.

M. Ostrander.

CARNIVAL SUCCESS WEDNESDAY EVENING

The carnival at Whitton's rink on Wednesday evening of last week drew a large crowd. The costumes were many and varied and showed considerable ingenuity in their arrangement.

The broom football game, played from 7.30 to 8 o'clock, resulted in a tie, neither team being able to score. The lineup of the teams was:

1—Centre, Gracie Stewart; wings, Violet Wilkins and Violet Whitton; defence, Margaret Whitton and Edna LaFontaine; goal, Blanche Smith.

2—Centre, Vera Luffman; wings, Alma Gaulin and Muriel Dètlor; defence, Eva Harvey and Mary Gaylord; goal, Margaret McDonald.

The prize-winners of the various events which followed were:

Best dressed girl, over 18 years—Miss Shirley Coleleugh.

Best dressed girl, comic, over 18—Miss Ruth Irwin.

Best dressed girl, under 18—Miss Rebecca Smith.

Best dressed girl, comic, under 18—Miss Mary McVicker.

Best dressed boy, over 18—Mr. E. Roach.

Best dressed boy, comic, over 18—Mr. Mac Perry.

Best dressed boy, under 18—Hilliard Topping.

Best dressed boy, under 18, comic—O. Burnham.

Fastest couple, over 18—Miss Eva Generaux and Mr. Mac Perry.

Fastest couple, under 18—Miss Lillian Wagar and Stanton Thompson.

Oldest couple on skates—Mrs Henry Howard and Mr. Webster.

If you want to know what's going on in this town read The Post.

Subscribe for The Post and pay your subscription when it is due.

NEXT WEEK

Nine thousand dollars in cash will be given away in Ontario before you are six weeks older, to 150 men, women and children who want $9,000 and know they want it badly enough to go and get it.

And Opportunity this time means the Toronto Mail and Empire's "B-Word" picture puzzle contest, with a record-breaking total of $9,000 in cash offered for 150 winners.

Are you ready to enter? Watch for the announcement of the Mail and Empire "B-Word" Picture Puzzle Game in this paper next week.

The Board of Trade needs your membership.

Deseronto athletic organizations are always playing fair and square with outsiders. If they ever pull any of the crooked stuff of which some outside teams are capable we will ride them to a finish.

BOARD OF TRADE DRIVE

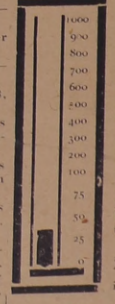

The Board of Trade has started a drive for new members. The objective is one thousand and that objective should be reached in due time.

The committee is composed of Mayor Malley, J. C. Burns and L. M. Rathbun or you can leave dollar and name at this office.

Do your bit; and watch the "mercury" go up in our glass.

High Quality—Always

"SALADA" TEA

H718

The choice teas used exclusively in Salada yield richly of their delicious goodness. Say Salada.

INTELLIGENT PARENTHOOD

Am I using all the intelligence with which I am endowed, in bringing up my children- is a question all parents may well ask themselves; and most of us would have to answer in the negative. Often our entire policy is dictated by a prejudice instead of by a well-thought-out plan. Take, for instance, a mother who as a child was very much spoiled. Having reaped the fruit of this upbringing, she decides on no condition to rear her children in the same manner. So, unconsciously, she goes to the other extreme, making her youngsters "toe the mark" in a most inconsiderate and arbitrary manner. Whereas, in her youth, she was allowed to stay up half the night in order to finish an absorbing book, her children are not even permitted to finish the sentence they are reading when the call comes for dinner or bedtime. Surely such discipline is not based upon reason!

When correcting a childish fault do parents always focus their entire intelligence upon the problem? How many punishments would be avoided, if they did! When little Mary, in helping to dry the dishes, breaks a cup, is it not unwise to scold her severely? Won't she acquire a distaste for "helping?" When Dick tells a "lie," is it sensible to punish him without first trying to understand the boy's way of reasoning and making every effort to correct it?

When George, in a fit of anger, throws his toys around, is it intelligent to "throw George around?" Would it not be wiser to let him find out for himself that the only result of his ill temper is broken toys, which his parents are in no hurry to replace?

If little Alice goes traveling and, becoming restless, fingers window latches and shades and baggage, instead of scolding and punishing, wouldn't it be more sensible to provide a picture book or crayons and paper or something to occupy the little traveller?

Solving Each Problem.

When parents change a hasty "No" to "Yes" because they can't resist the crying or the teasing or the arguing of their little ones, are they acting intelligently? Aren't they teaching their youngsters just how to break down the parental citadel? A "No" should never be hasty, but should always be dictated by our best judgment, and when once uttered it should stand. How much simpler life is for youngsters reared under such conditions.

When a parent grabs a button hook or a dust cloth or a pail and shovel from little fingers, saying impatiently, "Do it like this," doing the job himself, is he acting sensibly? Wouldn't the little one learn more quickly by experience than by just "watching," and aren't we also depriving him of the joy of achieving, which is his right? Are we ever acting wisely when we "wait on" children, instead of allowing them to do things for themselves, in so far as they are able?

Again and again we hear parents, in their youngsters' presence, say, "Dickey is obstinate, or sensitive, or mischievous." Aren't the parents imprinting these thoughts on the little ones' minds; and won't the children be very likely to live up to their reputations? Are we acting intelligently when we "label" our children?

Study the Child's Gifts.

Sometimes a mother insists upon her daughter studying music, because she herself has always regretted that she was deprived of this privilege. But if Anna cannot become interested in music, while on the other hand, she shows a marked ability to draw, would it not be more reasonable to allow her to devote her time to art? In like manner, many a parent decides that his child shall go to college, because he has always wished that he had had this advantage in his youth. But if the boy has no interest in scholastic pursuits and wants very much to enter the business field, will he get anything out of a college education, being present in body but not in thought.

We ought all of us to mark our own score cards, at the end of every day, judging ourselves as to whether we have dealt with our parental problems intelligently. During this hour of meditation, we can run back over the events of the day. Perhaps it was too much to expect a two-year-old to sit quietly through a long meal period, when the adults were swapping every minute for what was to them, interesting conversation. Maybe the next time we have company, it would be wiser to give the little girl an earlier luncheon. While in this introspective mood, we can also ponder as to what measures to use to correct John's untidiness and Mary's habit of procrastination.

Child training is not a hit or miss proposition. It is a most important business, which demands constant use of every ounce of intelligence we can call to our aid.—I. M.

Modern "Eve" Prefers Spruce Tree to the Ancestral Fig Tree.

The word "substitute" is a refuge, taken advantage of by many to salve their conscience with regard to Forest Conservation. The study of the forest history, however, shows that substitution has been going on for all time. Skins replaced fig leaves as a source of fashionable dress, flint replaced the club as a weapon, and coal replaced wood as a fuel.

Forestry in Europe arose two to three hundred years ago through fear of a timber famine and its effect on the navy, as well as a wood famine, especially in the mining regions. The development of the steel ship and coal pushed these fears forever into the background. Yet, these forests, started with identically that idea in mind, are no less necessary to the needs of Europe to-day.

Forty-seven years ago, the first crude experiments were being made in fibre silk. The new product had to be put upon a hostile market. Yet, last year 63,000 tons of fibre silk, requiring some 65 million board feet of timber, were produced and as a result, we have our modern Eve clad in the more elusive spun fibre of the Spruce Tree, and so the subject of substitution continues to travel around in a circle.

To-day when we see steel, concrete and brick replacing wood as a building material we also observe the vast quantity of wood required when such substitutes are used and we also see, day by day, wood entering new fields. Only the lack of forest material will prevent large quantities of wood being used and should that lack develop, then, the whole world will be the poorer therefore. To-day's needs in Canada are amply provided for; but the basic thought on which Forestry and any Forest Service must rest, is that our present timber is in trust for the future, and our timber lands must be maintained in productive capacity.

Death Ray for Germs.

An invention of first importance in the fight against germs has been made by Dr. W. D. Coolidge, the authority on X-rays.

He has evolved apparatus by which cathode rays, formerly produced within glass vacuum tubes by the discharge of heavy electric currents, can now be produced in the air in such quantities as to kill bacteria and insects, and has described his method in "Science."

The most striking effects of Dr. Coolidge's invention are obtained on living things.

"Bacteria," he says, "have been rayed, and an exposure of a tenth of a second has been found sufficient to kill even highly desistant bacterial spores.

"Fruit flies, upon being rayed for a small fraction of a second, instantly showed almost complete collapse, and in a few hours were dead."

This may lead to the application of the rays as a powerful germicide and insecticide, but their promiscuous use on higher forms of life would, in the present stage of the development of the apparatus, be dangerous.

With a potential as high as 250,000 volts and a current of several thousandths of an ampere, the rays travel as far as 15in. from the tube and produce a purplish glowing of the air in front of it.

Real High Life.

For almost a quarter of a century Norman B. Sanson has been in charge of a weather bureau station on the top of Sulphur Mountain, at Banff, 7,465 feet above sea level.

Use of Gas Increases.

The manufacture of gas is increasing in spite of the fact that gas as a means of lighting has largely given way to electricity.

A Responsible Lady

wanted in this town to take orders for our guaranteed rubber-proof and perfect-fitting silk hosiery. A permanent position paying an excellent income can be built up by repeat orders. Full range of samples showing latest spring shades. Write for particulars to P. T. Hosiery, 20 Alcorn St., Toronto, Ont.

ISSUE No. 5—'26.

Minard's Liniment for sore throat.

The Greater Good

BY BANNISTER MERWIN.

PART I.

All the way from town to Essex Lawns, Dr. Philip Latham pondered on the best way of asking Marjorie Stone to marry him. A crowded week had forced his personal problems into the background. In addition to the many demands upon him as a young but brilliantly successful diagnostician, there had been an important lecture to prepare. The mere pressure of work had kept his thoughts from Marjorie; but now he was soon to see her.

How would she receive the avowal that her friend of years was more than friend? They had been boy and girl together, and it is not always easy to turn friendship into love. The very nature of her candid liking for him was, in its way, discouraging. It no longer pleased him, as it once did, to hear her refer to him as "Dear old Phil."

When the car that brought him from the station at last swung into the drive and came to a stop before the entrance to the house, he ran up the steps straight to the welcome of Fanny Caldwell, who clung to the old, informal way of meeting her guests. Her young face, beneath its crown of hair prematurely white, showed genuine pleasure.

"Why do you always run up the steps in that professional manner, Phil?" she said laughing.

"Eagerness," he replied. "Who's here, Fanny?"

"Marjorie and her father." Mrs. Caldwell looked at him shrewdly. She had guessed his secret long before he knew it himself. "And two or three others who don't count," she added.

"Yes, you wrote that Marjorie was coming," remarked Latham. He glanced across the lawn. In the distance a girl in white was strolling slowly, a man at her side. "Who is that with her?" he asked.

"Cyril Kent," said Fanny.

"Kent? I don't think I know him."

"A man you will like," she replied; "an agreeable, experienced man, who has spent most of his life in travel. Marjorie and I met him in Cairo last winter."

With some inner pain, Latham realized that Marjorie, who had made the trip to the Orient under Mrs. Caldwell's chaperonage, had never spoken to him of this Kent. But why should she? The question partly reassured him.

"Don't worry, Phil," said Fanny Caldwell. "Cyril Kent is not Marjorie's first globe-trotter. Marjorie is sensible."

Nevertheless, as he went to his room to rid himself of travel dust and dress for dinner, Latham could not free himself from a disquiet which, because of its very pettiness, made him disgusted with himself. Surely he was not to be jealous of every stranger!

When Latham entered the library, a few minutes before the dinner hour, the two men who were standing before the fireplace abruptly stopped their conversation. The older of the two, William Stone, nodded in his elderly, affable manner.

"Hello, Phil!" he exclaimed. "You haven't met Mr. Kent, have you?"

Latham advanced, took Kent's lean hand, and looked into his strongly marked face. It was the face of a man who might have known hard military service in tropical countries.

"How d'you do, Dr. Latham?" he said, in an agreeable voice. "I've heard of you, of course—from Miss Stone and Mrs. Caldwell. But there was also a chap at Manila, a surgeon in the Eighty-ninth, who told me about your discoveries among the phagocytes."

"You are an army man?" asked Latham.

"Oh, no; but I was there for a time looking on—Mindanao, chiefly."

Latham felt that he was being met more than halfway, and he rebelled at his own unreadiness. He realized that Kent had the charm of one who has wrung much from experience—though, perhaps, at the cost of inner finesses. He could not avoid making this reservation.

"Kent is done with out-of-the-way corners," remarked Mr. Stone. "He is going to settle down at home."

"Yes," said Kent. He flashed a speculative look at Latham; it was almost instantaneous, but Latham caught it. "As I was telling you," he went on to Stone, "I've bought into Crane & Co."

The drift of Kent's words was apparent, and Latham's heart suddenly became heavy. How far matters had gone between Marjorie and this stranger he could not determine, but Kent's easy confidence and Mr. Stone's obvious satisfaction aroused the dread that they were perilously close to some understanding.

However, at that moment Marjorie came into the room.

"Phil!" she cried, taking both his hands and smiling radiantly. "How good to see you! Why didn't you come down yesterday? Fanny thought you might."

She included Kent and her father in a swift, happy side glance.

"I don't like to spoil work," said Latham rather lamely; "but there was a lecture to be finished."

"Something with a long Latin name?"

"Why, no, Marjorie. It deals simply with professional ethics—the so-called medical secret, to be exact."

"How mysterious!" she laughed.

It was Latham's habit to be reticent about his work; but he explained:

"Nothing mysterious. The medical secret is the obligation upon the physician to respect the confidence of his patient. It is as sacred as the confessional, you know."

Marjorie did not know. Before she could carry the talk further, however, Fanny Caldwell entered with the two remaining guests, Mrs. Torrence and her daughter; and a moment later dinner was announced.

Latham had never seen Marjorie so full of spirit as she was that evening. All through dinner she led the talk, while Kent, from his place across the table, watched her with open admiration and persistently resisted her attempts to lead him out.

To Latham it seemed as if the man's self-effacement was based upon a recognition of what would make him the more acceptable to her. She was, in a sense, flattered. For Marjorie, with all her sweet sympathy, liked to count for something. She would be a bit willful, too, at times. Yes, Latham knew her weaknesses as well as her virtues, and he loved them scarcely less. But it troubled him the more that Cyril Kent should appear so thoroughly to understand her.

When they arose to go to the veranda for the coffee, Latham saw a glance of understanding pass between Marjorie and Kent; and then Marjorie quietly pressed her father's hand. This partly prepared him for the inevitable. By the time Marjorie called him from the unending chatter of Miss Torrence and led him to a shadowed corner, he had schooled himself for what was coming.

"Phil, dear," she whispered, "I have been waiting for a chance to tell you. I know you will be so happy for me. I am going to marry Cyril Kent."

He choked down his pain.

The time dragged on, and Latham still wrestled for inner peace. He had no morbid liking for his misery, but he knew it was useless to try to sleep till he got himself better in hand. And he could not decide that the situation was right. He could not believe that Marjorie truly loved Kent. She was fascinated by his charm and by the mystery of his experience.

He heard the big hall clock chime 1. Then, suddenly, there came a knock at his door. The sound was so unexpected, and he had been so completely lost in his thoughts, that, though he turned involuntarily, he did not speak. The door was slowly opened from without, and a man entered.

It was Kent. He had on a long gray dressing gown. He walked as if he were very tired.

"Your light was burning, doctor," he said with an effort. "I had to see you—professionally."

"Are you ill?" asked Latham. "Sit down."

"Thanks," replied Kent dully. He staggered to the couch at the foot of the bed, "I'm pretty weak."

He let himself sink down on the couch before Latham got to him. He was breathing rapidly.

"I must have fainted," he gasped. "I went to the bathroom and was turning on the light. Then—I found myself lying on the floor. I felt as if I had been pounded."

"Too much smoking, perhaps?" suggested Latham.

"I haven't smoked since morning," Kent smiled wanly. "To tell the truth, doctor, I've had a strange, dizzy feeling all day. Some of the time it has seemed as if a draft of cold air were blowing on me."

"What?" exclaimed Latham.

The abruptness of the word caused fear to leap into Kent's eyes. He partly raised himself on his elbow, and his lips parted.

But Latham had turned away. His brows were knit, and it was several moments before he again faced Kent and said quietly:

"I will look you over."

He made a careful, methodical examination—pulse, heart, respiration, knee-jerk, and so on. Kent was sound and hard—hard as nails. With the few minutes of rest his breathing had returned to normal. So Latham, who never hurried to conclusions, was forced at last to the hypothesis which he hoped would prove unnecessary. And with an effort of will he thrust from his mind all thoughts and emotions except professional interest. He was in the grip of his work.

"Have you ever fainted before?" he asked.

"Once; a year or more ago."

"What were the circumstances?"

"I was crossing the Arabian desert with a caravan. One day I fell, just as we were making midday camp."

"How long were you unconscious?"

"I don't know. My Arabs wouldn't talk of it. I fancy they thought I was in some holy trance—like a dervish. Myself, I thought it was the heat."

"And did you have any preliminary dizziness?"

"Yes."

"And a sensation of a draft of cold air?"

Kent nodded. His eyes were fixed on Latham's face as if to catch the reflected significance of his own words.

"And to-night," said Latham. "Do you know how long you lay on the floor?"

"It must have been some time. I can't say how long."

"And when you came to yourself, did the furniture seem to have been disturbed?"

"What do you mean? Yes, I must have knocked the chair over in falling."

"Where were you standing when you lost consciousness?"

"By the light—close to the door."

"And in what part of the bathroom were you when you came to?"

Kent stared apprehensively.

"At the farther side," he said. "I seem to have staggered several steps before I went down."

"Are you conscious of having staggered?" Latham persisted.

"No. But what is all this, anyway?"

"A few more questions first," said Latham impersonally. "Now please be very careful when you answer. Have you, from time to time during your life, had moments of mental blankness—as if you could not account for a second or so—perhaps when you were talking with some one?"

"Why, yes"—Kent spoke hesitantly "during the last few years."

"And has any one ever remarked your turning suddenly pale?"

"Yes. But it didn't seem to amount to anything. Is it—is it my heart?"

Latham shook his head.

"You have felt a little dizzy afterward?"

"Why, yes."

"And perhaps your neck muscles have been somewhat stiff?"

"They have ached sometimes. Now, don't keep it back, Dr. Latham. What is it?"

(To be concluded.)

Hear The Overseas Radio Tests All This Week on a

ROGERS BATTERYLESS A/C

No "A" or "B" Batteries—No Aerial!
Ask Your Local Radio Dealer, or Write
The O. R. S. MUSIC CO., Ltd. TORONTO, 2, ONT.

Travelling Historic Trails.

When Sir Alexander Mackenzie wrote his "General History of the Fur Trade" in 1801, he gave a vivid description of the route followed by the fur traders from Montreal to the then great unknown northwest. Particularly did he describe that portion from Rainy Lake to the mouth of the Saskatchewan river, giving a most interesting running account of the many rapids and portages met with and the country through which he passed.

It is a long stretch of time since Sir Alexander MacKenzie made this trip through almost unknown waters, but the district has not yet lost its fascination for those who crave the freedom of the unconventional and long to face and overcome difficulties and distances by primitive methods. That there is still a strong appeal in the old historic route is evidenced by the number of adventurous spirits looking to the district to satisfy their cravings for something new. The Department of the Interior reports the requests for information. Two letters reached the branch recently from ceipt already this year of a number of widely separated portions of the United States, the writers of which are making plans for canoe trips from Rainy Lake to the Hudson Bay by way of Rainy river, Lake of the Woods, Winnipeg river, Lake Winnipeg and the Nelson river, and to show the spirit of the age, one of the enquirers was a woman.

The study of Canadian history is in itself wonderfully fascinating, but to be able to travel the routes of the early explorers, to see in reality the many points that made their impress upon the historian, and to live over again the lives of Canada's original trail breakers, is an attraction impossible to discourage. In northwestern Ontario there are yet many lakes the waters of which have never felt the dip of the white man's paddle, and this largely unexplored area will the coming season see many an adventurer paddling his canoe into the white water and packing his outfit over portages in quest of new thrills and new scenes. These men and women are proving to the world that they are the equal of those who opened Canada's original trade routes, and are doing so for pleasure and experience, and without the incentive of profit.

Blood Tests for Health.

The doctor who used to feel his patient's pulse or gaze into a gaping mouth to determine the cause of illness nowadays takes a drop of blood to analyse. The guilt for much of human suffering has been traced to the germs, tiny but deadly, which force their entrance into the human body, and which can only be detected by such analyses.

"Blood tests provide us with the clues to an ever-growing number of ailments," said a doctor to the writer. "It is being found, for instance, that eye complaints are often due to the absorption of germs which have affected other parts of the body, such as the tonsils. We can often detect them by testing the blood.

"Many cases of illness are due to something taken in from without—usually microscopic germs. More and more of these germs are becoming known to us every day. There is reason to believe that the origins of other diseases which are still unknown may be found in the same cause."

A Rural Diagnosis.

A young doctor in a country district was called one night by an old farmer to his first case. The patient was the farmer's son, who was lying on the bed in much pain.

The young doctor threw out his chest and said: "This should cause you no alarm. It is nothing but a corrupted oxygesis antispasmodically emanating from the physical refrigerator, producing a prolific source of irritability in the pericranial epidermis."

The father looked at him and replied: "Just what I said, but his mother thought it was a stomach ache."

Minard's Liniment relieves headache.

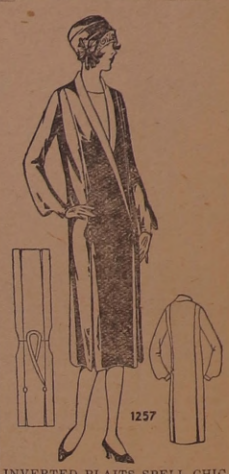

INVERTED PLAITS SPELL CHIC.

Illustrating the chic of the one-piece tailleur achieved with seaming and inverted plaits, is this frock, built on the new princess lines from wood-brown charmelaine, a light wool material that is making some of the most successful costumes. Black satin is also suitable, or any of the new cloth or silk materials. Modish fulness is brought about with inverted plaits that start at the front and back from a flat braid ornament. A long narrow collar emphasizes the diagonal closing, and a new idea in sleeves is expressed by the fulness at the wrist being cut away to form a deep cuff. No. 1257 is in sizes 40, 42, 44, 46, 48 and 50 inches bust. Size 44 bust requires 5¾ yards 36 inch, or 3¾ yards 54-inch material. Price 20 cents.

The secret of distinctive dress lies in good taste rather than a lavish expenditure of money. Every woman should want to make her own clothes, and the home dressmaker will find the designs illustrated in our new Fashion Book to be practical and simple, yet maintaining the spirit of the mode of the moment. Price of the book 10 cents the copy.

HOW TO ORDER PATTERNS.

Write your name and address plainly, giving number and size of such patterns as you want. Enclose 20c in stamps or coin (coin preferred; wrap it carefully) for each number, and address your order to Pattern Dept., Wilson Publishing Co., 73 West Adelaide St., Toronto. Patterns sent by return mail.

Just More Work.

"All you have to do," said the film producer to the cinema star, "is to seize the woman in your arms, jump on top of a passing taxi, and jump from there to the fire-escape of the building in the corner."

He paused for breath.

"Then you must climb up to the sixth floor, drag her to the parapet, and, bracing yourself against a chimney, hurl her out into space. She catches a window-ledge in her fall, and——"

"Spose I drop her?" hazarded the actor.

"Well, you'll have to pick her up and begin all over again."

Not Guilty.

Teacher—"Where is the big dipper, Willie?"

"I dunno; I use the fountain."

BEAUTIFY IT WITH "DIAMOND DYES"

Just Dip to Tint or Boil to Dye

Each 10-cent package contains directions so simple any woman can tint soft, delicate shades or dye rich, permanent colors in lingerie, silks, ribbons, skirts, waists, dresses, coats, stockings, sweaters, draperies, coverings, hangings—everything!

Buy Diamond Dyes—no other kind—and tell your druggist whether the material you wish to color is wool or silk, or whether it is linen, cotton or mixed goods.

PHILOSOPHY OF LIFE

Penned by Adam Brown, Dominant Figure of Canadian History.

Adam Brown, Hamilton's Grand Old Man, who passed away on January 16 in his one hundredth year, left an unspoken address which he had prepared for the recent annual meeting of the Canada Life Assurance Company, to be presented at the meeting of that company in Toronto. The text of the address alone must have stirred listeners to greater endeavor, and added to this the personality and character of this dominant figure of Canadian history furnishes power and enthusiasm for greater victories.

A Psalm of Life.

The address to the staff of the company, in the poetic and imaginative phrasing of this great man, reads in part: "To our staff let me say that duty begins with life and ends with death. No one can live a happy life who does not seek to benefit others. So live then that the light you leave behind you lightens the path of others. We want living men whose acts brighten homes, relieve sorrow and lighten heavy hearts.

'If any lift of mine may ease
The burden of another,
God give me love and care and strength
To help my toiling brother.' "

The address continues: "Be satisfied with nothing but your best. No life is worth living otherwise. There is but one happiness in life, and that is in duty done. In the faithful performance of it, difficulties often present themselves, but they have to be met with courage, remembering ever that hope is the mainspring of human action, and that it is 'rough seas that make a skilful mariner.'

"If one is asked: 'What is your duty?' the answer is to do the day's work that presents itself. It is like a beacon light that upward points the way."

"A faithful performance of work leads from good to better and from better to still better. Live for something. Have something to care for and something to hope for, and you possess the very salt of life. Do not flag in any noble effort until you succeed. By your life and actions write your name on the hearts of those you leave behind you. Now is the time to do it, not to-morrow."

Heritage of Canadian Birth.

"An appeal to better citizenship is contributed in the address with the words of the writer a simple testimony of his life. "Our country has a noble history and we who live today must be noble, too, and bend our energies to advance its interest. They who serve it with distinction well deserve highest honor. There is no predicting what the future of it will be; each day revealing fresh wonders. Listen to what the gifted Pauline Johnson thought of the Canadian-born:

'No title and no coronet is half so proudly worn
As that which we inherit as men Canadian born;
We count no man so noble as the one who makes the brag,
That he was born in Canada beneath the British flag.'

The Young Folk of the Farm.

The possibilities of the farm in moulding great lives for Canada is expressed in the following excerpt: "There has been too little attention paid in the past to attract the young people to stick to the farm. I mean the boys and the girls, to remain on the farm. The Honorable Mr. Martin, Minister of Agriculture for Ontario, has struck a chord that is having a wonderful effect in keeping the young people of both sexes away from the lure of cities by offering prizes of a character to let these young people feel that they alone are competing for them. Letting these young people see that they have a responsibility and that they amount to something in their clubs and meetings, on matters on which the older ones on the farm have nothing to say; this is working wonders."

Power of the Pioneers.

Further tribute to the progress of Canada and the strength and power of the pioneers is found in the paragraph: "The progress since Confederation has been beyond words, and if the present campaign overseas for settlers proves what is expected of it in bringing the right sort of people here, God prosper Canada, all will be well."

"As the old guard passes away, may there ever be a new guard ready to lift the burden which they carried, and, with unswerving loyalty, wisdom and honor, 'carry on,' following their glorious example, and revering their precious memory. Every noble life leaves the fibres of it interwoven in the work of those who follow. They bore the brunt for us, and all our kith and kin.' And, while I refer to the old guard, let us, as loyal Canadians, ever keep precious the memories of our illustrious dead, who gave their lives for us in the terrible war, and saved our beloved Canada for the Empire and for us."

For a United Canada.

"Canadians from the Atlantic to the Pacific should be a united people. That was the thrilling speech made at Calgary by that gallant soldier, our Governor-General, Lord Byng, where he urged that Canada should be so, having no race or creed cry. If Canada is to prosper, as it will we must be as a united people. It was not that men of one Province or another that carried the day at Vimy, but it was a united body of Canadians, all one, and had they not been so the result would have been different; so I say to you: Cease any disputes between Provinces about wrongs that should be righted. Do not make a political football play of them, but a calm discussion at a round table, and be like Byng's Boys at Vimy, who went over the top as united Canadians, and you will be able to accomplish anything."

Environs.

One-half the world wonders at the places in which the other half lives. The Eskimo, moved south into steam heat and the confines of brick walls, suffers acutely, repining for the aurora and the ice sheet. Kaffir and Hottentot are chilled and blanched by the mere description of the wind and cold. In his stone hut of the Andes or the Himalayas a lonely herder thinks the world spins about his point in space. Lhasa, capital of Tibet, is quite as sure as Boston that it is the hub of the universe. We domesticate ourselves in the incredible fringes of Labrador and Siberia as readily as in the Everglades or the morasses of Amazonia. Dr. Gorgas, sanitarian of Havana, Panama and Guayaquil, told us that mankind would find the equatorial regions the most congenial habitat; a Rasmussen or a Stefansson comes along and upsets such ideas by insistence on a friendly Arctic. If a man learn how to outwit the natural inhibitions. One of the marvels of the human machine is its ability to adapt itself to conditions of feeding, clothing, sleeping, sheltering and even war-making which it seemed that flesh and blood could not endure.

We can to some extent make our own environs. One with the true instinct of a home-maker can make a home anywhere; a woman who knows how can make a hat or a pie or a family life out of material that another would merely fuss with and spoil. One man cavils at the conditions of his employment and fumes with discontent in his colleagues, while another goes to work and uses what he has, what there is and makes a lot out of it, beyond the dream or belief of those who have watched the miracle wrought. What we see round us all the time we often fail to appreciate because we are too close to see it in a just perspective. Sometimes we need to have some one come from outside to tell us that values still remain in the material we were about to discard. How admirable it is when a man, instead of quarreling with tools and terms of employment and other men, addresses himself to the best that he can do and bases his claim to appreciation and reward not on loud talk and incessant complaint but on a finished product delivered from his hands.

Close Attachment Between Lloyd George and Daughter

David Lloyd George's quick abandonment of his vacation under sunny Mediterranean skies to hasten to the bedside of Miss Megan, his favorite child, who is now convalescing from an appendicitis operation, is only another example of the close attachment between the two.

The former Premier and his youngest and only unmarried daughter are almost inseparable companions. Megan, who is about 25, is his staunchest supporter and his constant companion in London and on his political campaigns.

An American army officer here knows, to his embarrassment, of Miss Megan's constancy to her father. The young major met her at a dance and received permission to call her on the telephone. He boasted of this to friends, but when he telephoned Megan was busy with her father. Again he phoned; she was still busy. Every day for a week he rang her up, his brother officers watching his efforts with growing smiles. Finally, like a good soldier, he admitted defeat and retired from the field. What chance, after all, he asked, had a mere major against the dynamic and magnetic personality of David Lloyd George?

Couldn't Believe Him.

Casey and Riley agreed to settle their disputes by a fight, and it was understood that whoever wanted to stop should say "Enough."

Casey got Riley down and was hammering him unmercifully, when Riley called out several times, "Enough!"

As Casey paid no attention, but kept on administering punishment, a bystander said, "Why don't you let him up? Don't you hear him say he's had enough?"

"I do," said Casey, "but he's such a liar, you can't believe him."

Poor Enunciation.

A group of farmers were crowded around a postoffice window to get their mail, when one of them stalked up and shouted:

"Any mail for Mike Howe?"

The postmaster, a stranger in the community, glared at him over the rims of his spectacles and shouted back:

"No, not for your cow nor anybody else's cow."

JANE AUSTEN'S HOME AT CHAWTON

With the coming 150th anniversary of the celebrated novelist's birth an agitation has started in England, calling attention to the shabby and neglected condition of the dwelling, which is now divided into separate tenements. Her writing room is occupied by the village club.

Monarchs of the Table.

The old idea that the brain thrives best on a diet of herbs and cold water, and that the more you eat the less you think, is combated by no less an authority than Sir Arthur Keith, the eminent British physician. Sir Arthur in a recent address declared that a man of genius was nine times out of ten a good trencherman, who liked his meals often and hearty. Commenting on this utterance, The Argonaut drops into reminiscence about the facts at table of some of the great writers of the past.

Victor Hugo, it will be recalled, had a Gargantuan appetite. His favorite dish was a mulligan of sorts, a tripotage composed of veal cutlets, lima beans and oil, amelets, roast beef with tomato sauce (which should have gone with the veal cutlets), milk, vinegar, mustard, cheese and other odds and ends, mixed all together, like the curries and sambals in a Batavian rijstafel, and drenched down with vast jorums of coffee. A man that could mop up this sort of mess from a suitable porringer must obviously have been capable of any sort of intellectual effort, and the imperishable solidity of Hugo's literary remains bear witness to the efficacy of the mulligan that fostered their production.

Balzac was more conventional in his methods and eschewed the conglomerate forms affected by the author of Les Miserables. He took his meals in courses—but what courses! A hundred oysters, a dozen cutlets of lamb or veal, a sole or two, a duck, a brace of partridges, tarts and puddings and other sweets, washed down with wines galore. The elder Dumas, when he took a snack to keep his work alive, never ordered less than three beefsteaks at a clip.

Dan O'Connell, the poet, was the only one of the literary coterie in San Francisco that comprised Ambrose Bierce, Arthur McEwen, "Petsy" Bigelow and other gifted writers of thirty and forty years ago who could aspire to touch even the hem of Hugo's appetite; but he could make a mulligan against any Frenchman and could give Dumas a hard battle on the beefsteaks.

And On a Plate.

Milly—"Bring me a ham sandwich."
Billy—"With pleasure."
Milly—"No, with mustard."

Stories About Well-Known People

The Kiddies Knew.

The well-known actress, Miss Lena Ashwell, is a great lover of children, and tells some amusing stories of their quaint sayings. Here are two of the best:

"Who were the foolish virgins?" one child was asked.

"Them as didn't get married," was the reply.

Solomon was quoted to a small boy in order to illustrate the theory that sparing the rod meant spoiling the child.

"Yes," replied the youthful philosopher, "but Solomon didn't say that till he was grown up."

Double-Faced!

Have you heard about the picture of the Marchioness of Curzon which Sir John Lavery, who recently left for America, painted last year?

After the portrait was finished, Lord Curzon said he did not like it. When Sir John heard this he asked Viscountess Curzon to see him. "Would you like to have your picture painted?" he inquired. "Certainly," answered the Viscountess; "how long will it take?"

"Only a short time," the painter replied. And so saying he scraped out the face of the original portrait and substituted the beautiful countenance of the Viscountess. The picture is now, considered a remarkable likeness.

Better Than Money.

A lucrative post has just been declined by the Rev. William Birch, Rector of All Saints, West Gorton, Manchester. He will not give up his church work, although offered £800 a year to join a London firm as toy-designer.

Before taking Holy Orders, Mr. Birch was a flitter. Toy-making is now his hobby, and at present he is engaged on a dolls' house complete to the smallest details.

His First Job.

The first money Mr. Ramsay MacDonald, M.P., ever earned in London was for addressing wrappers on the copies of the gazette of the Cyclists' Touring Club in 1885.

Beauty and Brains.

The Hon. Mrs. Richard Norton is one of the most beautiful women in London society. Before her marriage to the Hon. Richard Norton, heir of Lord Grantley, she was a Miss Kinloch, daughter of Brigadier-General Sir David Kinloch.

She has now taken over the management of the New Gallery Cinema, Regent Street, and will be the first Society woman to manage a cinema—a job demanding shrewdness and judgment. But Mrs. Norton will be successful, I am sure, for she possesses brains as well as beauty. Some years ago she helped in a furniture painting business at Chelsea, which her mother, Lady Kinloch, started with the object of reviving an old craft.

An interesting sequel to Mrs. Norton's appointment is the news that the Duke of Manchester has become manager of the Gaiety Cinema, Manchester.

Sons of the Soil.

Attention has recently been directed to the fact that a family of small farmers, named Breton, have been cultivating the same land for a period of 253 years. The Berton farm is situated at Merlaut, near the eastern limit of the Battle of the Marne.

France could probably provide many other examples of similar cultivation by successive generations. Her sons have always been famous for their attachment to the soil.

In 1823, when it was decided that all French farmers whose families have been cultivating the same land for over three hundred years should be decorated with the Legion of Honor, seven hundred and fifty farmers were found eligible for the distinction. One of them, Jules La Sargue, was able to establish that his family had been farmers in the village of La Coutie, Tarn-et-Garonne, since the year 772.

It is very doubtful if this can be equalled anywhere. But England's County Durham has a right to be proud of the record of Belle Vue Farm, Stanhope. This farm has been cultivated by the same family for over six hundred years.

Hard to Answer.

"I wonder if life is really worth living?"

"Well, what else can you do with it?"

ADAMSON'S ADVENTURES

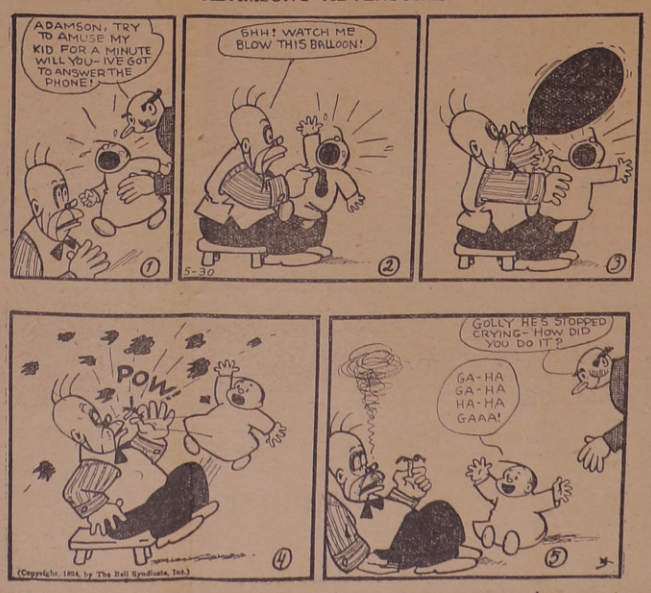

Amusement

BE GREAT!

It is a tragedy to be mean and petty, to give up to be afraid. Never get the idea that you were brought here to be different from others. In order to win through, others have had to be as big as they know how in spirit and belief.

Ask people what they want and, though they may answer in various ways, the answers will resolve themselves into life, power, and vision. Nothing else is of importance if a man can live much and be strong and see.

Life will rub us very closely before we have done with it, and it will be a folly to become irritated or to rebel. It does no good at all to despair or suffer hopelessly. If we have to fight evil and meet ignoble deeds, then the only way to conquer is to be great. To be great our resources of strength must be sure and constant.

What is defeat and what things defeat us? Surely those from which we find no way of escape. Only when we are in a corner or held down by some great weight can we come to believe that we are not victorious. But then the greatness of our soul will come out as we rise above and evade the deadening effect of the evil that molests us.

Each one of us has that power at our call. We talk of our handicaps and obstructions. Really, we should be silent when we compare ourselves with other people. Listen to the stories or heroism some people can relate, and watch the lives of those nearest to you without letting them know they are being watched, and you will wonder, not that anyone gets wrong, but that anyone goes right!

Find a refuge from the tantalizing thing that oppresses you. Remind yourself of Haber, the blind man who felt his calamity to be overwhelming until he gave his attention to the study of bees and became the great authority on bee life. In this way he escapes the sadness of blindness and became happy and victorious.

Never admit that you are beaten. From every difficult experience there is a way out. However lonely or forsaken you may feel yourself to be, or whatever hardships you are called upon to endure, love someone or something. Let it be a person, Nature, or books. Such will not be the attitude of a coward but of a strong heart. The little pettifogging annoyances of life will pass as you invite and cultivate some big love. Freedom and peace will result.

You need to remind yourself that, after all, the biggest thing we know is Life. Throughout the ages to come life will continue. Get in love with its depth and wideness. The personality will then be always large and graceful, finding no room for the peevish and spiteful pin-pricks that some people cherish so long and so much.

Be noble, and the nobleness that lives
In others,
Sleeping, but never dead,
Will rise in majesty to meet thine own.

Alaskan Strawberries Grow in Snow Famine

Strawberry plants and grass crops were growing in the mild, spring-like weather at Seward, Alaska, in mid-January. At this time last year rotary snowplows were fighting snowslides. It was raining on January 16th and there was almost no snow on the railroad except in the high mountain passes.

Because of the lack of snow for sleds, the contractors have been unable to fill their orders. As a result the railroad has ordered thousands of ties from Seattle to be shipped to Seward by water.

Sun Loses Four Million Tons Each Second, Says Lodge

According to estimates made by Sir Oliver Lodge, the sun loses 4,000,000 tons in weight every time the clock ticks, says Popular Mechanics.

The scientist says this should occasion no alarm, however, for the sun can go on reducing at this rate for hundreds of years and still furnish the earth heat and light. The loss is represented in burning gases, the nature of which is to be studied further when an eclipse occurs.

In Her Usual Fashion.

A certain society young lady from the city went to visit her married sister who lived on a farm. The sister was suddenly taken ill. "Dear me," she bewailed, "what shall I do—with dinner to prepare for threshers?"

"Never mind," consoled the sister, "You lie down and I will take care of it."

At dinner each hungry man was served with:

Two heart-shaped bread-and-butter sandwiches tied with pink ribbons, one chicken patty, two sweet pickles, one mold of ice cream with two lady fingers, one small cup of coffee, mints.

Bobby's Mistake.

The old lady came out of a half doze as the train approached a station. "Where are we, Bobby?" she asked.

"I don't know, grandma."

"But didn't the conductor call out something just now?"

"No, grandma; he just stuck his head inside the door and sneezed."

"Bobby," she exclaimed, quickly, "help me with these things! This is Oshkosh."

PROFESSIONAL CARDS

DENTISTRY

DR. F. E. CURRAN
Dentist
Office corner of Thomas and St. George Streets, Deseronto, Ontario.

LEGAL

H. R. BEDFORD,
Town Clerk and Treasurer.
Office — Town Hall, Deseronto

MEDICAL

Dr. S. R. McCreary, B.Sc.
Physician and Surgeon.
X-Rays a Specialty
170A Front St. Belleville
Opposite City Hall
Phone 1200

REAL ESTATE

E. ARTHUR RIXEN
General Insurance Agent
Fire, Life, Accident, Sickness, Automobile, Boiler, etc.
Notary Public
Deeds, Mortgages, Wills, etc.
OFFICE: MAIN STREET, DESERONTO
Opposite Post Office
elephones—Office, 58 ; Resider. 27
Properties for sale or to rent

SOCIETIES

Craig Lodge, No. 401, A.F. & A.M., G.R.C.
Regular meetings are held the first Tuesday evening of month. Visiting brethren are cordially welcome. Masonic Hall, cor. Edmon and St. George Street.
C. Thompson W. J. McMicking
W.M. Secretary.

Lodge United Empire, No. 125, S.O.E.B.S.
Held on second Tuesday of each month. Officers: C. J. Knight, pres. E. J. Jackson, vice president; Rev. C. E. S. Radcliffe, chaplain; Robert Large, secretary; W. H. Mellow, treasurer; Ernest Lines, 1st guide.

INSURANCE

FIRE INSURANCE
I wish to advise all who wish to place insurance on their premises or effects that I am agent for the following first-class companies:—
Sun Fire
Montreal-Canada
Economical Mutual
Canadian Surety Company
Western Insurance Company
Canada National Fire Ins. Co.
Ins. Co. of State of Pennsylvania
National Provincial Plate Glass and General Ins. Co.
All claims promptly adjusted.
HENRY R. BEDFORD

Canadian National Railways
The Double Track Route
between
MONTREAL
TORONTO
DETROIT
—AND—
CHICAGO
Unexcelled dining car service.
Sleeping cars on night Trains and Parlo Cars on principal day Trains.
Full information from any Canadian National Ticket Agent or W. E. Duperow, Passenger Traffic Manager, Toronto.

DESERONTO PUBLIC LIBRARY
Town Hall, Edmon street.
The hours of opening are as follows except Sundays and the usual holidays:—
AFTERNOON
TUESDAY, THURSDAY, FRIDAY — From 3 until 6
EVENINGS.
MONDAY, WEDNESDAY, SATURDAY — From 7 until 10
All residents of Deseronto over 12 years of age are entitled to the privileges of library and reading room on complying with regulations.
Public Library Board—Mayor McCullough, chairman; J. C. Burns, W. J. McMicking, R. A. Irvine, A. G. Bogart.
MISS FLOSSIE HALL
Librarian.
Board meets 2d Tuesday monthly

GEORGE W. WRIGHT
Accountant, Auditor, Conveyancer, etc.
Office: General Assets Realizat'n
Deseronto, Ont.

The Board of Trade has Re-Organized
A Capital Idea !
We, too, are organized and fully equipped, enabling us to embrace every sphere of our particular trade. With such an equipage we are capable of making parts embuing into each individual piece of mechanism identical principles with scrupulous ability in accordance with original construction.
The following articles we repair and guarantee every job: Watches, Clocks, Gramophones, Musical Boxes, Scizzors, Fountain Pens, Radio Parts, Sewing Machines, Cameras, Typewriters, etc.
No matter what your wants are, see us first. Preliminary examination gratis.
L. E. TUNNICLIFFE
Watchmaker Main Street Jeweller
DESERONTO, ONTARIO

Social and Personal News

—Mme. Lallemand, who since the death of Mme. de Thebes has become the leading clairvoyante of Paris, has predicted that during the autumn of 1926 there will be a world wide reaction against the bobbed-hair fashion, and that every woman will be eager to buy preparations to make her hair grow as quickly as possible.

—Mr. William Gault of Napanee spent Sunday in town. "Bill" will probably attend the Ottawa-St. Pats professional hockey game in Toronto next Saturday night.

—Mrs Edmund St. Louis spent a few days last week in Toronto.

—The auxiliary of St. Mark's Church met at the home of Mrs Smith on Tuesday.

—Neighbors to the number of fifty gathered at the home of Mr. and Mrs Robert Rennie, Napanee Road, on Monday night of last week to say farewell to Mr. J. Goold who left for Bangor, Maine, where he will take up aviation work. The party was a complete surprise to Mr. and Mrs Goold. During the course of a very pleasant evening of games and music Mr. and Mrs Goold were presented with the following address and a club bag and umbrella:

Mr. and Mrs J. E. Goold:—
Having learned with much regret of your decision to change your residence, we have come tonight to asure you of our hearty wishes for success and happiness for you and yours in your new field of work.

You, Joe, have brought to our Northland those qualities that instil in us a kindly understanding and appreciation of our Southern neighbors and kinsmen; we are sure you will take back with you a love and respect for your Canadian friends and associations that you can never lose, because, with Marion, you will have a daily example of the best that Canadian homes can boast. We ask you to accept this club bag and umbrella as remembrances.

They are accompanied by our sincerest good will and good wishes which you may be sure will follow you through all the years to come.

Signed on behalf of your friends and neighbors:—
Percy S. Van Vlack,
R. D. Bowen.

At midnight dainty refreshments were served and a happy evening closed.

—Miss Mary Metcalfe of Havergal College spent the weekend at her home on Dundas Street.

—We are glad to report that Mrs Jas. Fraser who has been very ill is improving.

DESERONTO HIGH SCHOOL

High school results for the week ending Jan. 29.

Form I. Geography; First class honors:— Stanley Vandusen 91, Gordon Blake 87, Arthur Ostrander 83, Shirley Coleleugh 81, Keitha Purvis 81, Agnes Sexsmith 78, Phyllis Gaulin 76; second class: Ethel Harvey 73, Thelma Joyce 73, Marjorie Rendell 72, Cordelia Palmer 71, Thelma Foote 69, Francis Harvey 68, Vera Luffman 67; third class: Eddie Johnston 65, Cecil Sager 64, Edna Ready 65; credit: Jennie Perry 57, Frank Whitton 57, Alma Gaulin 51; below pass: Roy Kitchen 47, Leo McVicker 38, Charles Cole 37; absent: Clare Black, Margaret Maracle.

Form II. Latin; Second class honors:—Leslie Claus 73, Jean Generaux 72, Mildred Joyce 72, Mary Gaylord 68, Mary Hunt 68, Victor Blake 68; third class: Clayton John 60, Bruce Campbell 60, Lillian Wagar 56, Kenneth Haight 54, Aileen Provins 50; absent: Madge Culhane.

Form III. Geometry: First class:—Maurice Detlor 100, Eva John 85, Ursula Brennan 82; second class: Mac Perry 71, Lorne Uens 71; below pass: Gertrude Doran 48.

—The Ladies Aid of the Presbyterian Church met at Miss Warren's home on Wednesday.

—Miss Iona Woodend of Shannonville was the guest of Mr. and Mrs D. Kingsbury last week.

THEY SAY !

That the new tailored suits again feature inverted pleats on both coats and suits?

That turbans in belting ribbons in pastel shades appear among the new hat models in New York?

That the Inverness cape coat is being sponsored this season by no less a person than Jenny herself?

That metalized and ore satin accent the high crowned hats now being worn in Paris?

HINTS FOR THE HOUSEWIFE

Do not iron black stockings, as the heat will fade them. Always dry them in the shade.

Molasses will turn out quickly if you dip the measuring cup or spoon in scalding water before using it.

Fruit stains may be removed from the hands by rubbing them with a ripe tomato or the juice of a lemon.

Small pieces of onion placed in a room where there is fresh paint will absorb the odor. One large onion is enough.

If the dining room rug "really looks awful with those grease spots on it," try to take them out yourself. If you fail, it will be time enough to send the rug to the cleaner. Just make a stiff paste of Fuller's earth and water and cover the grease spots with this. Leave it on for three days, then brush off with a stiff brush. An obstinate stain may require a repitition of this process.

THE RECIPE
Hard Sauce

Cream one-fourth to one-third of a cup of butter, add half a cup of sugar slowly and beat it until light and creamy. Add one teaspoonful of vanilla or lemon extract or one-fourth of a teaspoon of nutmeg and chill.

It costs a dollar to join the Board of Trade. Every businessman should spend that dollar. Every man who has the interests of the town at heart should spend that dollar. Do it now.

THE COWARDLY RABBIT

Secretary Welling of the S.P.-A.C. said in a Brooklyn address:

"Hunting and fishing are healthy sports, I admit, but they always make me think of young Pat, who was in charge of a shooting party one day when a rabbit hid in a clump of bushes:

"Come out o' that," he shouted to it, "Come out, ye little coward; show yourself to the gentlemen and join in the sport."

TO CORRESPONDENTS

Correspondents are asked to please note that advance notices for ANY entertainment, where an admission fee is charged or a collection taken, are advertising, the price of which is five cents a line for churches and ten cents a line for the general public. The proper place for such notices is in "COMING EVENTS". If desired they may be run in the correspondence but the price is the same. Where such is desired the correspondent should state to whom the item should be charged. If correspondents will bear this in mind it will save misunderstanding when such items fail to appear.

OWNERSHIP OF STEERS IS DECIDED AT LAST

Argument was heard Thursday before His Honor Judge McLean, of Picton, in the Goodfellow vs. Larkin issue regarding ownership of two steers, alleged to have been sold by Larkin to Dunn & Laveck, in Toronto, and afterwards purchased by John C. Graham, now deceased, of Glencoe, Ont. His Honor after hearing the arguments of the counsels, namely, E. Gus Porter, K.C., for Larkin; F. E. O'Flynn for Graham, and R. D. Ponton, for Goodfellow, found as follows:

That John Goodfellow owned the cattle in question.

That action of Graham against Goodfellow be dismissed.

That Graham receive judgment against Larkin for $320 and the costs of two trials and appeals.

The plaintiff, Graham, must pay the costs of two trials and appeals against Goodfellow.

By this judgment Goodfellow owned the cattle and in no way was to blame for the trouble arising between Larkin and Graham, according to the judge.

ALLOCATION OF $700 WAS MET BY FIFTY FAMILIES

The charge of Melrose, Lonsdale, and Shannonville held annual meetings at each point recently preparatory to local union. The various organizations reported a satisfactory year. The stipend was paid in full and a balance on hand voted for church repairs. The W.M.S. at Melrose had nearly doubled the $80 contribution of a year ago. Shannonville reported $111.72 including $8 bale and life member, Lonsdale, a life member and funds well sustained. The maintenance fund was canvassed and the allocation of $700 on fifty families was more than met. Melrose bearing $359.65 and a little larger amount being divided between Shannonville and Lonsdale.

Rev. J. M. Fraser presided and officially conducted his ministry there.

Four members were added and a number of certificates issued to non-residents and others, leaving a membership of over 100 to enter the united charge.

NEW MEMBERS AS KIDNAPPERS?

Referring to the stage play of a Picton group represented as K.K.K. in front of the theatre, January 6th, when they apparently kidnapped one of their own members, Mayor Newman, of Picton, states that some persons were sufficiently thoughtful to get the number and make of the auto and the Chief of Police was able to locate the owner who is a Belleville citizen.

"On Saturday last the organizer for a few counties in this district called on me," continued Mayor Newman, "admitted their guilt, said that it was the work of a few new members who did not understand that such work was distinctly contrary to their rules and regulations.

"I have the name, street address and telephone number of the organizer, who has promised me that there will be no more such stage play on the streets of Picton behind any mask.

"Relying on this promise I have instructed the police and advised citizens to regard as a possible very dangerous criminal and treat accordingly, any person or persons wearing a mask of any kind on the streets of Picton."

HARRY M. MOORE
Clerk of Seventh Division Court County of Hastings
Issuer HUNTING, TRAPPING & NON-RESIDENT ANGLING LICENSES
Office :— The Deseronto Post

If You Get it at Malley's Drug Store, It's All Right.
NYAL
Creophos
will stop that
Bronchial Cough
$1.00 per bottle
NYAL
Laxacold
for your cold
25c. per box
Malley's Drug Store

IVES & JOHNSTON
TRADE AT IVES & JOHNSTON'S WHERE YOUR $$$ WILL HAVE MORE CENTS
SELLING OUT
EVERYTHING MUST GO
We are winding up our business here and everything must be sold.
Call and get what you want while there is still a chance to choose.
Everything must be sold so now is your golden opportunity.
IVES & JOHNSTON
'Phone 28
F. Donoghue & Bro.'s Old Stand -:- Deseronto, Ontario

BREAD
is Your Most Valuable Food.
EAT MORE OF IT!
DETLOR'S
St. George Street 'Phone 84

Why Order Printing from Kingston?
WE PRINT LETTERHEADS, MEMOS, ENVELOPES, POST CARDS, POSTERS, WEIGH BILLS, INVOICES, STATEMENTS CALLING CARDS, BUSINESS CARDS, WEDDING OR DANCE INVITATIONS, ANNOUNCEMENTS, PAMPHLETS, BOOKLETS OR ANYTHING ELSE YOU MIGHT REQUIRE IN BUSINESS OR PLEASURE.

TOWN AND TOWNSHIP DIRECTORY

DESERONTO

Post Office—Jas. Fairbairn, Postmaster; Miss H. Cronk, Assistant.

Town Council—Mayor, C. W. Malley; Reeve, E. C. Metcalfe; Clerk and Treasurer, H. R. Bedford.

Board of Trade—G. H. Harper, President; W. M. Clapperton, Vice-President; H. M. Rathbun, Corresponding Secretary.

No. 7, Division Court—H. M. Moore, Clerk; T. A. Wilkins, Bailiff.

Public Library Board—Mayor C. W. Malley, Chairman; Miss F. Hall, Librarian.

Public School Board—Dr. Wallbridge, Chairman; T. W. Naylor, Secretary-Treasurer.

High School Board—J. C. Burns, Chairman; Alfred McCullough, Secretary-Treasurer.

Women Citizens' League—Miss Rathbun, President; Mrs V. G. Pearce, Secretary-Treasurer.

Home and School Association—Miss Mitchell, President; Mrs A. Sharpe, Secretary; Miss LaFontaine, Treasurer.

Deseronto Driving Club—W. Johnston, President; W. D. Perry, Vice-President; A. M. Foote, Secretary; Reeve Metcalfe, Treasurer.

High School—Principal, E. I. Gale, B. A.

Public School—Principal, M. Ostrander.

TYENDINAGA

Council—Reeve, W. McLaren; Deputy Reeve, J. C. Meagher; Clerk, P. Shaughnessy; Treasurer, Denis Callaghan.

Municipal Telephone System—R. F. Kinnear, Chairman, Secretary and Treasurer.

MISS GOODMAN
Successor to P. Slavin & Co.

BIG REDUCTIONS

ON ALL GOODS THROUGHOUT THE STORE FOR THE

NEXT WEEK

--including--

Ladies and Childrens Corsets, Underwear, Hosiery, Sheeting, Cottons, Flannelettes, Towelling, Gingham, Chintz, Dress Goods, (in fact all Piece Goods).

Ready to Wear Coats and Dresses.
A few Overblouses at very Low Prices.
See our Men's and Boys' Underwear.
Pyjamas, Ties and Socks.
Corselettes on Special 99c. a pair.
Numode Brassieres Specials 39c. each
See our Remnant Counter.

THE BUSY CORNER

BONDS

New Issue

Province of Alberta—

20 year 4½% Sinking Fund Gold Bonds
Dated January 15th, 1926—Due January 15th, 1946.
Price 95 and Interest.
Yeilding about 4.90%.

H. M. RATHBUN & CO.

MILLER'S STORE NEWS

SPECIAL

CLEARING PRICES

—ON—

BOYS' and MEN'S

Mackinaw Coats

BOYS MACKINAW COATS, 7 and 8 year sizes, were $4.75 each. For only.....$3.90 each
BOYS MACKINAW COATS, 10 year size, were $5.50. For only.....$4.35 each.
BOYS MACKINAW COATS, 14 and 16 year size, were $5.90. For only.....$4.65each
MENS MACKINAW COATS, regular $8.50 For only.....$6.75 each.

Only 5 Men's Overcoats to Clear

AT COST

VERY SPECIAL BARGAINS

—IN—

Ladies Winter Coats

R. MILLER

St. George Street Deseronto, Ont.

The Deseronto Post

Wednesday, February 3, 1926.

TOWN AND COUNTRY

The ice-cutters are busy.

Patronize Post advertisers.

Town council meets on Tuesday, Feb. 16th.

Get your printing where you can get publicity.

An advertisement in The Post won't wash off in the rain.

After Feb. 1st any car owner appearing without his 1926 markers will be prosecuted.

—Best quality dry body Hardwood at $12 per cord delivered. Apply The Deseronto Coal Co.

Join the Deseronto Board of Trade. Every little dollar will do a little talking of its own for your own home town.

Trenton protested Boyle of the Picton juniors and it looks like Trenton and Belleville will yet have to decide which is the better team.

—The Deseronto Choral Society will give a concert in Naylor's Theatre on Wednesday evening, March 17th. Kindly reserve date and watch for further particulars.

In a letter from Mr. W. C. Mitchell, manager of the North Bay branch of the Bank of Montreal, we learn that everything is going fine in banking circles in the north country.

Mr. Chisholm, formerly manager of the Bank of Montreal, but now of Stayner, where he is superintendent of the Presbyterian Sunday School, was presented with an address and some books by the teachers and friends recently.

Harry Babcock, Napanee, well-known here, is in a Kingston Hospital suffering from concussion, loss of blood, etc., as a result of a motor accident near Bloomfield one night last week. Harry was in a car which went into a ditch.

No.—"Miss Sybilla Spahr's Tonsilitis" is not a common cough syrup, but a throat specialist in medicine form, will treat Tonsilitis, Cough, Bronchitis, Catarrh and all throat infections successfully. Guaranteed if taken as directed. McCullough's Drug Store, Deseronto.

Continued progress towards recovery in the condition of Mrs W. H. Harvey, who was terribly injured about the face in an automobile accident recently and who has been since that time a patient in a Kingston hospital, is reported here. Mr. Harvey, who was also injured, has recovered.

TELEPHONE RATES WILL BE LOWER HERE

Enquiry of the local representative of the Bell Telephone Company reveals the fact that this community is to be very little affected by the proposed readjustment in telephone rates.

It is explained that the company proposes to put into effect a schedule of rates which will correct many inequalities that have grown up, due to the fact that growth in some towns has been rapid, while at others it has been slower, with the result that rates for service are now out of line and require to be made consistent.

At the local exchange the rate for an individual line business telephone is to be reduced from $2.57 to an even $2.50 per month, while residence rates remain the same as at present.

OBITUARY

Amos Erastus Storey

The death took place in Deseronto on Saturday of Amos Erastus Storey at the ripe old age of 82 years.

Mr. Storey was born at what was known as Chippeway, east of Enterprise, in 1844, and was a farmer for many years. Thirty-six years ago he married Miss Edith McMillan of Cloyne who survives him. In 1914 Mr. and Mrs Storey with their family took up residence in North Fredericksburg, coming to Deseronto a couple of years ago when the infirmities of old age began to assert themselves.

Besides his wife Mr. Storey leaves three sons, Harry, Walter and Wesley, and one daughter, Mrs Gerald Plumley, Napanee. Another son, Gordon, died in Napance a little over a year ago.

After funeral services conducted by the Rev. Mr. Harrison at the United Church on Monday afternoon, the remains were taken to Napanee and placed in the vault at Riverside Cemetery.

The pall-bearers were Jos. Clark, Dan. Smith, S. J. Hearnes, S. Vanvalkenburg, F. Scrimshaw and D. Kingsbury.

MUST ADVERTISE IT

Do all our readers know that it is the legal duty of anybody who finds an article of any kind to advertise the same at once? Some people fancy that by holding a thing without saying anything about it for an indefinite period, such article becomes their own property, if for some reason the lawful owner has not advertised his loss. That is the wrong idea. It is only after an article has been legally advertised, and the owner fails to show up, that the finder has any semblance to the right of possession.

We are now on the second month of winter.

Sergt. J. Billings, D.C.M., whose charred remains were found with those of his guide in a shack in Algonquin Park, was in Belleville during the summer with Overseer Lyons. Sergt. Billings spent three weeks in Belleville and was highly spoken of.

FOR SALE—Some household furniture, cheap. Apply to Miss Crush, College Street.

HOUSE FOR SALE—also tin and plumbing shop and tools. Will be sold at a reasonable price. Apply to C. Bruyea, Box 183, Deseronto, Ont. 3t.

CARD OF THANKS—Mrs A. E. Storey and family take this means of thanking their friends and neighbors for their many kindnesses to them during their recent sad bereavement.

CARD OF THANKS—Mr. and Mrs J. E. Goold take pleasure in expressing their thanks for and appreciation of the beautiful gifts and good wishes presented them by their friends and neighbors on Monday, Jan. 25, 1926, previous to their departure from the Deseronto Road.

WANTED—An energetic and reliable man to sell trees and shrubbery. Liberal pay. Cash commission every week. Profitable, permanent work. Write today. E. D. Smith & Sons, Limited, Winona, Ontario. Established 1882. 3tp.

AGENTS WANTED—for Deseronto and district. Two fast selling household specialties. Write for full particulars. Consolidated Sales Book & Wax Paper Co. Ltd., 800 Burlington Street, Hamilton.

AGENTS WANTED—An exceptional opportunity for an energetic man, whole or spare time. A full line of Canadian grown trees and shrubs, etc. We equip with free travelling outfit and pay liberal commissions. Welland Nursery Co. Welland, Ont.

CREAM WANTED

WE SUPPLY CANS AND HAUL CREAM WITHIN REASONABLE DISTANCE OF DESERONTO. ABSOLUTE CORRECT WEIGHT AND TEST GUARANTEED. PHONE 126, OR WRITE—

DESERONTO CREAMERY, Ltd

The Rexall Stores
CANADA'S FAVORITE DRUG STORES

A TWO-CELL NICKLE-PLATED

Tubular Flash-Light

(Complete)

LOOKS LIKE A TWO-FIFTY OUTFIT FOR

98c.

T. L. McCullough
Prescription Druggist
DESERONTO - ONTARIO

WE ARE HERE TO SERVE YOU

NEW GENERAL STORE

—LOOK FOR THE SIGN—

J. E. VANCLIEF

JUST IN

A few nice dresses at Bargain Prices.

Overcoats at Cost.

Wood any length delivered.

Give us a trial in anything you want in Staple Goods.

J. E. VANCLIEF

DESERONTO - - - ONTARIO

QUINTE FUEL, DOCK & SUPPLY CO., Ltd.

WOOD, COKE

COAL BLACK GEM KENTUCKY SPLINTS

E. A. Rixen, Opp. P.O., Phone 58, M. Hunt, Dock, Phone 44.

S. ALLEN & SON

CUSTOM GRINDING HORSE FEED
WHOLE AND GROUND OATS
CHICKEN FEED
WHOLE AND CRACKED CORN

Prince Street - Deseronto

DESERONTO COAL CO.

ALBERTA
BLACK GEM
KENTUCKY EGG
COAL

DOMESTIC COKE NUT AND FURNACE SIZE
HARD AND SOFT WOOD

LEAVE YOUR ORDER AT THERRIEN'S GROCERY OR TELEPHONE 46

If you want Business---

ADVERTISE

in Deseronto's paper

THE DESERONTO POST

PREPARE FOR SPRING!

—Have your motor overhauled, and your car put in shape for the opening of the Spring motoring season. Here is the place for all kinds of repairs and what we haven't got in the way of extras we will easily secure for you.

—BOATMEN—Have us look over your engine. We can grind the valves, babbit the boxings, and put it in first-class shape at a reasonable price.

Phone 34 Thompson's Garage House 52
CHEVROLET SALES AND SERVICE STATION

CREW OF BRITISH FREIGHTER SAFELY RESCUED DESPITE RAGING SEA

One of the Worst Storms in History of Shipping in North Atlantic—U.S. Liner President Roosevelt Makes Gallant Rescue of Twenty-five Exhausted Seamen.

A despatch from New York says:—The sea and human heroism have broken even in the latest renewal of their age-old battle.

The President Roosevelt, her funnels belching defiance of the gale she has fought four days, had resumed her way to Cherbourg, with the whole crew of 25 men from the mangled and helpless British freighter Antinoe aboard.

Their rescue was the seaman's victory. A few hundred miles to the north and west, bits of wreckage on the still turbulent Atlantic give evidence of the battle the sea won. They are all that is left of the Laristan, also a British freighter, which went down with her captain and 26 men.

The Roosevelt completed her task early Thursday morning, by the light of a moon which came out propitiously during a brief lull in the 90-mile gale. An open boat from the Roosevelt commanded by Chief Officer Miller took the last 13 men off the Antinoe.

They were exhausted from hunger and battered by the waves. Earlier, Captain George Fried, of the Roosevelt, had wirelessed of the rescue of the first 12 of the crew, but said the others had to be left aboard "because they were too weak to risk jumping into the sea."

Captain Fried had stood by the Antinoe since Sunday. Early Thursday morning he got a "blinker" code message from the 13 left aboard, saying the ship was listing 50 degrees and could not stay up much longer.

Though the gale had abated a little, heavy swells were running, and the waves were high. Nevertheless, the Roosevelt launched its sixth lifeboat. It succeeded.

A little later her wireless operator sputtered a message to the home office of the United States lines, saying they were "on the way to Cherbourg" again, regretting the loss of two of the crew who were drowned in an earlier attempt to reach the Antinoe and leaving the freighter still afloat, "a serious menace to navigation."

The general manager of the United States lines in New York immediately sent the captain a message of congratulation. So did Captain Paul Grenig, from London. Captain Grenig was in command of the President Harding, a sister ship of the Roosevelt, two months ago when she effected a similar rescue of the captain and crew of the Italian steamer Ignazio Florio.

A moving picture machine concealed in the court while Judge Brennan, of Detroit, announced that Irene Przybyla, aged four, would go to an institution, decided for him that the child should be awarded to its foster parent, Mrs. Irene Goosen, rather than to its natural mother. The film showed that Mrs. Goosen (shown with the child) reacted more to the announcement than did the mother.

PRINCE OF WALES IN SECOND ACCIDENT

H.R.H. Has Collar-bone Fractured When Horse Turns Somersault.

A despatch from London says:—In his second hunting accident within two days, the Prince of Wales suffered a fractured collarbone on Thursday when thrown from his mount while hunting with the Fernie hounds, at Little Shelton, Leicestershire. On Wednesday his favorite hunter fell dead under him, but he escaped with slight bruises.

"It's my collarbone. I've had a taste of that before," said the Prince as he was helped to his feet.

An exciting chase was under way and the Prince tried to take a tall, stiff hedge, at which most of the riders balked. The horse turned a somersault in the air and Wales was thrown heavily. Other riders dismounted and ran to the Prince, helping him to his motor car, 100 feet away, in which he was taken to Market Harborough.

The fractured left collarbone was set by the local doctor while the Prince waited for a train. When that was finished he telephoned his secretary at York House in London, making light of the accident.

An epress train was stopped for His Highness, and he was brought to London. He walked to his car and reaching York House, retired to bed.

Says Music in Church Has Important Place.

Music as the handmaiden of religion, was the theme of a sermon delivered by Rev. Canon Plumptre in St. James Cathedral, Toronto, at a service held in commemoration of St. Cecilia's Day. The Church, he declared, was built on music. It was a power which might lift man to the throne of God. It had been said that if we could not answer atheism with argument we could smother it with a song. Special music was arranged for the service, the choir, under the direction of Dr. Albert Ham, singing Milton's ode to voice and verse, "Blest Pair of Sirens," set to music in 1887 by Sir Hubert Parry.

In honor and in loving memory of the late Queen Mother, a service was held in St. James' concurrently with the royal funeral. In making this announcement Canon Plumptre said "The Empire is in morning for one greatly honored and beloved, who has passed from us, the Queen Mother. This service will be held in an effort to express the deepness and reality of our loyalty and affection for her who has so suddenly been taken from our midst."

Taking his text from the Psalms of David: "I will open my dark sayings upon the harp," Canon Plumptre described music as a medium whereby we might tell those things of the heart which otherwise would be untellable. It was at once the most human and the most divine of all the arts. It expressed those subtle intonations of the human mind which were beyond the realms of speech. Music was more than a mere expression, it was a revelation. Not only were the deepest aspirations of the soul regarding God and universe expressed in music, but through it the Divine spoke to the human.

Referring briefly to the old legend of the martyr, St. Cecilia, who, it was said, had called the angels down from Heaven, Canon Plumptre pointed to the effect of music on Biblical history. "The Church," he declared, "is built on music. We are a singing people and our way is the way of song. In keeping this day we consecrate ourselves to all that is best in music. We look forward to the day when earth's feeble melodies may be joined to the glorious chorus of the choirs in Heaven above."

WHILE BLIZZARD RAGED SOO BLOCK BURNED

Loss is $40,000—Fire Chief Injured and Tenants Had Narrow Escape.

A despatch from Sault Ste. Marie, Ont., says:—Shortly after three o'clock Thursday morning, when the temperature was hovering around 21 degrees below zero, a fire of unknown origin completely gutted the business and residential Noble Block on Queen east, destroying everything in its wake, and causing approximately $40,000 loss. Capt. Robert D. Clarke, of No. Two Fire Hall, who slipped off the roof at the rear of the block, falling one storey to the ground, is in the General Hospital suffering with a broken leg and a broken arm.

The block, occupied at the time of the fire by C. Cliffe, book store; Joseph P. Bruder, harness company, the Miron Cafe, William Greer and family, and W. Gordon Greer and family, was owned by Mrs. Ruth Noble, of Toronto, and Mr. William Greer. Its value was estimated at $18,000. There was $14,000 insurance.

The Cliffe loss will be $9,000 stock, only $4,000 insurance. Bruder had a stock valued at $6,500, on which he carried $3,000 insurance.

The Greer families, occupying the upstairs of the block, suffered total damage, as they carried very little insurance. They escaped in their night clothes.

Three firemen narrowly escaped being seriously injured, and probably killed when the brick wall on the east side of the block collapsed.

Prime Minister of Japan is Taken by Death

A despatch from Tokio says:—Viscount Takaaki Kato, the Premier, is dead.

Viscount Kato was taken ill last Saturday with influenza. While his physicians said his condition was not serious, they were watching him closely and would not permit him to attend the sessions of the Diet. On Tuesday, in view of the likelihood of his prolonged absence from the Diet, the Cabinet appointed Reijiro Wakatsuki, Minister of Home Affairs, to act as Premier temporarily.

The latter is leader of the Kensekai party.

Cardinal Mercier.

Cardinal Mercier became a world figure when he issued his famous Christmas pastoral of 1914, denouncing the Germans for the burning of the Louvain library, the destruction of Malines, the defiance of Belgian sovereignty and the denial of personal freedom. The country was stirred to the depths by this document, which Von Bissing and his aides spared no effort to suppress. They made the Cardinal a prisoner in his palace for four days, though the Kaiser had the effrontery to deny to the Pope that this was done.

To the day of the Armistice the Cardinal personified Belgian patriotism and was the voice of democracy militant against all that German autocracy represented. He won the devotion of the land, the admiration of the world, without reference to creed. It was in the Teuton interest to show that he far exceeded the traditional concept of pastoral care and the "cure of souls." Of course he did; it was his glory and that of his flock, which was all the nation, that he did so. One can imagine the blind fury of Von Bissing when, in a pastoral letter of the Lenten season, 1916, the Cardinal advised: "Prepare your plans, place your batteries, co-ordinate your movements." In apoplectic rage, the Kaiser's shadow in Brussels threw his helmet on the floor and kicked it into a shapeless mass of scrap-metal. He could take it out on the inanimate object, but he could not stir the implacable churchman, his inveterate foe. The apology for which Von Bissing clamored never came, though he invoked all the resources of Germany to obtain it.

CARDINAL MERCIER

Naturally, the man who wrote this chapter of history for his land and for mankind was honored by the world. The Cardinal vaunted not himself. He remained to the end the patriot, the public servant, the devoted shepherd of the flock that he had been from the start of his career. Of such men no country has a monopoly. They belong to the race.

Too Much Statistics.

The head of an Oriental town, a Mohammedan, being asked by the government to reply to certain questions relating to his city, sent in the following paper:

Question—What is the death rate per thousand in your city?

Answer—In my city it is the will of Allah that all must die; some die old, some young.

Question—What is the annual number of births?

Answer—We don't know; only God can say.

Question—Are the supplies of drinking water sufficient and of good quality?

Answer—From the remotest period no one has ever died of thirst.

Question — What is the general hygenic condition of your city?

Answer—Since Allah sent us Mohammed, his prophet, to purge the world with fire and sword, there has been great improvement. And now, my lamb of the West, cease your questioning, which can do no good either to you or anyone else.

Western Fossil Said to be 60,000,000 Years Old

A despatch from Winnipeg says:—Experts at the University of Manitoba who have examined a fossil discovered at a depth of 20 feet in the Tyndall Quarries, Manitoba, estimate its age at 60,000,000 years. The fossil, which is known as the "tribolite," is a long-extinct water creature, something like a crab, that crawled at the bottom of the large sea that covered the prairies millions of years ago, scientists say.

THE WEEK'S MARKETS

TORONTO.

Man. wheat—No. 1 North., $1.69; No. 2 North., $1.66; No. 3 Northern, $1.62.

Man. oats—No. 2 CW, nominal; No. 3, 51¾c; No. 1 feed, 49¾c; No. 2 feed, 48¼c; Western grain quotations, on track, bay ports.

Am. corn, track, Toronto—No. 2, yellow, 94c; No. 3, yellow, 92c.

Millfeed—Del. Montreal freight, bags included: Bran, per ton, $30.25 to $31.25; shorts, per ton, $32.25 to $33.25; middlings, $39.25 to $40.25; good feed flour, per bag, $2.30.

Ont. oats—43 to 45c, f.o.b. shipping points.

Ont. good milling wheat—$1.42 to $1.44, f.o.b. shipping points, according to freights.

Barley—Malting—65 to 67c.

Buckwheat—No. 3, 70c.

Rye—No. 2, 90c.

Man. flour—First pat., $9.10, Toronto; do, second pat., $8.60.

Ont. flour—Toronto, 90 per cent. pat., per barrel, in carlots, Toronto, $6.20; seaboard, in bulk, $6.20.

Straw—Carlots, per ton, $9 to $9.50.

Screenings—Standard, recleaned, f. o.b. bay ports, per ton, $20.

Cheese—New, large, 21c; twins, 21½c; triplets, 22c; Stiltons, 22c. Old, large, 28c; twins, 29c; triplets, 30c.

Butter—Finest creamery prints, 47c; No. 1 creamery, 46c; No. 2, 44 to 45c. Dairy prints, 41 to 42c.

Eggs—Fresh extras, in cartons, 46 to 47c; fresh extras, loose, 45 to 46c; fresh firsts, 39 to 40c; storage extras, 36c; storage firsts, 33c; storage seconds, 29c.

Dressed poultry—Chickens, spring, lb., 32c; hens, over 4 to 5 lbs., 24 to 26c; do, 3 to 4 lbs., 22c; roosters, 18c; ducklings, 5 lbs. and up, 30 to 32c; turkeys, 35c.

Beans—Can. hand-picked, lb., 6c; primes, 5 to 5½c.

Maple produce—Syrup, per imp. gal., $2.40; per 5-gal. tin, $2.30 per gal.; maple sugar, lb., 25 to 26c.

Honey—50-lb. tins, 11½ to 12c per lb.; 10-lb. tins, 11½ to 12c; 5-lb. tins, 12 to 12½c; 2½-lb. tins, 14 to 14½c.

Smoked meats—Hams, med., 27 to 29c; cooked hams, 42 to 45c; smoked rolls, 22c; cottage, 25 to 27c; breakfast bacon, 32 to 36c; special brand breakfast bacon, 38 to 39c; backs, boneless, 37 to 45c.

Cured meats—Long clear bacon, 50 to 70 lbs., $22; 70 to 90 lbs., $20.50; 90 lbs. and up $19.50; lightweight rolls, in barrels, $43.50; heavyweight rolls, $39.50 per barrel.

Lard—Pure tierces, 18½ to 19c; tubs, 19 to 19½c; pails, 20 to 20½c; prints, 21 to 21½c; shortening tierces, 14¼ to 14¾c; tubs, 15 to 15½c; pails, 15½ to 16c; blocks, 16½ to 17c.

Heavy steers, choice, $7.75 to $8.25; do, good, $7.25 to $7.50; butcher steers, choice, $7 to $7.65; do, good, $6 to $6.65; butcher heifers, choice, $6.75 to $7.50; do, good, $5.75 to $6.25; do, med., $5 to $5.50; do, com., $4.50 to $4.75; butcher cows, choice, $5 to $5.25; do, fair to good, $4 to $4.50; butcher bulls, good, $4.75 to $5.75; bolognas, $3.25 to $3.75; canners and cutters, $2.25 to $3; springers, choice, $85 to $100; good milch cows, $70 to $80; medium cows, $45 to $60; feeders, good, $5.75 to $6.50; do, fair, $5 to $5.50; stockers, good, $4.75 to $5.50; do, fair, $4.50 to $4.75; calves, choice, $13 to $13.50; do, good, $11 to $12; do, grassers, $5 to $5.25; good light sheep, $7 to $8; heavies and bucks, $4 to $6.50; good lambs, $12 to $13.50; do, med., $10.50 to $11.50; do, bucks, $9.50 to $11; do, culls, $10 to $11; hogs, thick smooths, fed and watered, $13.35; do, f.o.b., $13; do, country points, $12.75; do, off cars, $14; select premium $2.67.

MONTREAL

Oats, Can. west., No. 2, 62c; CW, No. 3, 58c; extra No. 1 feed, 55c. Flour, Man. spring wheat pats., firsts, $9.10; seconds, $8.60; strong bakers, $8.20 to $8.90. Bran, $30.25 to $31.25. Shorts, $32.25 to $33.25. Middlings, $39.25 to $40.25.

Cheese—Finest wests, 21 to 21¼c.

Butter—No. 1 pasteurized, 43¾ to 43¼c.

Eggs—Storage extras, 35c; storage firsts, 30c; storage seconds, 24c; fresh extras, 43 to 45c; fresh firsts, 40c.

Potatoes, Quebec, per bag, car lots, unchanged.

Black Cat Luck.

There is no "good luck" portent more generally believed in than that connected with black cats. If one enters the house it must be driven away. If we meet one in the street the omen is good, and if it should come and rub itself against us our luck is right in. Promptly we stoop and stroke it—to make quite certain.

If that is your custom, do you know that you are propitiating the Evil One? Your ancestors in the Middle Ages hated black cats. They regarded them as being inhabited by Satan himself, or, at any rate, by one of the evil spirits. So when they stroked a black cat it was not to bring good luck but to avert ill-luck. By pleasing the cat they turned the devil from his wicked purpose. If you condemn the notion as silly and superstitious, why do you continue it?

Sentence Sermons.

If You Have—Friends no financial panic can make you poor.

—Money, you have not yet achieved happiness.

—Work, you have an opportunity to prove your divinity.

—Misfortune, do not pity yourself for then no one else pities you.

—Enemies, learn to treat them better than they treat you.

—Critics, perhaps they can teach you something.

—Faith in God, you are strengthened against any disaster.

Canada from Coast to Coast

Charlottetown, P.E.I.—Tourist trade was worth over $800,000 to the Province of Prince Edward Island during the year 1925, according to the annual report of the Island Tourist Association. The traffic, the report states, is rapidly growing. During the 1925 summer holiday season about 47,000 people visited the Island, compared with 36,000 people during the corresponding period of the previous year. Twenty-one hundred cars crossed to the province in the summer of last year, compared with 1,400 in the summer of 1924 and 800 in the summer of 1923.

Halifax, N.S.—An entirely new market for the consumption of Nova Scotian fish in its fresh state has been opened up in England, and already several large shipments have gone forward by various ocean liners sailing from this port. The fish are being shipped in chilled air space and they are stated to arrive in England in excellent condition. According to the exporters there is an excellent demand in the Old Country for these fish and the price received is considered very satisfactory.

Saint John, N.B.—Lumber and lumber products exported to the United States from the Saint John consular district during the quarter ending December 31st, 1925, showed an increase or more than $200,000 over the corresponding period of 1924. The total for the period was $948,328. The commodity shipped in the largest quantities was wood pulp, with soft wood and laths well up in the standing.

Montreal, Que.—Over six hundred British families are waiting to sail for Canada in the spring, having been accepted by the Canadian Director of Migration as suitable settlers under the scheme to establish 3,000 families in the Dominion, according to word received here from the Overseas Settlement Committee. The Canadian authorities in London confidently anticipate that 300 more British families will be ready to leave for Canada by the middle of June next.

Toronto, Ont.—During the year 1925 a total of 1,342,742 United States automobiles entered the Province of Ontario through sixteen ports of entry, of which over 200,000 remained for a period of from one to thirty days. It is estimated that this traffic resulted in $40,000,000 worth of new business for Ontario.

Winnipeg, Man.—Great progress has been made since the establishment of the Manitoba Provincial Savings Bank. The number of depositors has increased from 2,241 to 30,412. Deposits have increased from 684,230 at November 30, 1920, to $11,908,459 at April 30, 1925, states the annual report recently issued.

Moose Jaw, Sask.—Experiments carried over a number of years by the Mowchenko Brothers, of Ardill, Saskatchewan, in the growing of selected seed and crossing one variety with another, has resulted in the production of a very fine type of water melon and musk melon, which can be grown successfully any season in this province. Experiments along these lines have been carried out in the irrigated sections of Southern Alberta during recent years and have been comparatively successful.

Lethbridge, Alta.—The oil refinery at Coutts, Alberta, close to the Montana boundary and the Sweet grass oil field, will soon be operating with a staff of 15 men, and with a handling capacity of 2,000 barrels of crude oil daily.

Port Alberni, B.C.—The joint organization of King-Farris Lumber Co. and Hoade, Welch and Stewart, which is back of the big lumbering venture at Great Central Lake, has started operations on the new mill. It is situated in eleven thousand acres of virgin timber. Over a million dollars have already been invested.

Canadian editors now touring Scotland as the guests of the Royal Caledonian Club were given a civic welcome on their arrival at Greenock. Above photo shows the 36 visitors from the dominion being led to the waiting train by the pipers.

HOW ALL MOTHERS CAN KEEP HEALTH

Cares of Home and Children Often Causes a Breakdown.

The demands upon a mother's health are many and severe. Her own health trials and her children's welfare exact heavy tolls while hurried meals, broken rest and much indoor living tend to weaken her constitution. It is no wonder that the woman at home is often indisposed through weakness, headaches, backaches and nervousness. Too many women have grown up to accept these troubles as a part of the lot of motherhood. But many and varied as her health troubles are the cause is simple and relief at hand. It is rich, red blood that keeps a woman well; when she is ill the blood is thin and watery, and she must take a tonic to enrich it to renew her health. The nursing mother more than any other woman in the world needs rich blood and plenty of it. There is one sure way to get this rich blood so necessary to health, and that is through the use of Dr. Williams' Pink Pills. Mrs. Henry Burke, Lower L'Ardoise, N.S., tells what these pills did for her. She says:—"I first used Dr. Williams' Pink Pills five years ago. After my baby was born I did not regain my usual health. I felt weak, miserable, and always tired, so I started taking Dr. Williams' Pink Pills. After taking five boxes I felt like a new woman. Ever since that time when I feel tired and overworked I take this treatment and always with great benefit. I have proved them to be a splendid medicine for nursing mothers, and I always recommend them to others."

You can get Dr. Williams' Pink Pills through any dealer in medicine or by mail at 50 cents a box from The Dr. Williams' Medicine Co., Brockville, Ont.

Oh Mother! What Can I Do?

How many times a day do your babies ask you that question? And how often are you able to suggest some interesting game for them to play, some amusing occupation for a rainy day? If you'd like always to have a practical, helpful suggestion for them, read this snappy new feature.

Daddy is through with this old straw hat. Cut off the brim, make a ribbon handle, and you will have a basket for your doll clothes.

Small.

Mauretta had returned to her suburban home from visiting her aunt, who lived in a small apartment in the city. On being asked how she liked her aunt's home, she replied:

"I didn't like it; it was too close fitting."

Santa Fe

Springtime begins the moment you board a Santa Fe train for California

-on your way a sunny, scenic wonderland -

Fred Harvey dining service - another exclusive Santa Fe feature

Enjoy the out-of-doors this winter - take your family

California hotel rates are reasonable

May I send you our picture folders?

G. G. Robertson, Trav. Pass. Agent
F. T. Hardy, General Agent
Santa Fe Ry.
404 Transportation Bldg.
Detroit, Mich. Phone Main 5847

BOILING SEA OF LIQUID ROCK

It Covered Earth While Air Shook With Primeval Storm.

The artist's conception of the primeval storm raging above the molten surface of the earth in the early days of solar system.

Secrets of Science.

By David Dietz.

As we have seen, the earth at the close of its growth had a molten surface, according to the theory adhered to by Barrell, Schurchert and other eminent geologists.

As we gaze upon our earth to-day, with its beautiful green fields and rivers, its mountains and valleys and lakes, it is difficult for us to imagine what conditions must have been like upon the molten earth in the early days of its formation.

It is very probable that the molten condition included only the outer fourth of the earth. The pressure upon the central portions is so great that they probably were liquified and then solidified early in the formative process. All present-day observations lead to the conclusion that the core of the earth is more rigid than steel.

Since the metals are the heaviest elements, it is not unlikely that these sank to the centre as the earth formed, so that the earth may have a metallic core.

An envelope of rock probably formed above its metallic core, while the outer fourth remained in a molten state, a great boiling sea of liquid rock stretching around the equator and from the north pole to the south pole. Its temperature was probably 10,000 degrees.

Above the surface of the earth there was an atmosphere. But a far different one from the air which we now breathe. It must have been so dense that it prevented sunlight from reaching the earth's surface.

It probably contained a great amount of water in the form of hot steam, and lesser amounts of carbon dioxide, carbon monoxide, chlorine and hydrochloric acid. There was probably some nitrogen but probably no free oxygen.

Soon a great primeval storm began. The outer layers of the atmosphere, it is supposed, began to cool off. The steam in this portion turned to rain and fell as rain. But before it reached the surface of the earth, the intense heat of the lower layers of the atmosphere turned it back to steam and it ascended again in heavy dense clouds.

It is supposed that as this continuous rain poured down, the atmosphere became electrified. Soon there was a continuous accompaniment of great flashes of lightning and great crashes of thunder. We cannot conceive of the fury of this storm raging simultaneously over the whole globe.

It is also very probable that at this early stage, solar space was still filled with fairly large planetesimals. We arrive at this conclusion from the fact that tens of millions of tiny meteors still enter the earth's atmosphere every 24 fours.

These planetesimals must have plowed through the dense atmosphere, turning white hot from the heat developed by friction. Like gigantic sky-rockets they left a trail of fire behind them. As they struck the molten surface of the earth, great waves of fiery liquid rock were sent dashing up.

This great primeval storm probably lasted millions of years. Finally, however, all the great planetesimals were swallowed up, there remained only the continuous fall of smaller meteors.

More and more of the heat became dissipated from the atmosphere of the earth and at last the rain began to fall directly upon the molten surface of the earth.

NO NEED FOR BATTERIES TO OPERATE RADIO SET

Rogers Canadian Invention Makes it Possible to Just Plug Into the Light Socket, Eliminating All "A" and "B" Batteries.

What is admittedly the most advanced step in Radio—and what all those interested in Radio have been looking forward to—(a set requiring no batteries) is now an accomplished fact and a proven success.

To a young Canadian—Mr. "Ted" Rogers,—goes the credit for perfecting this Batteryless Radio Set, which will operate from any electric light socket on either 25 or 60 cycle alternating current.

Canada can justly feel proud of this latest achievement, which bids fair to revolutionize Radio reception.

The Rogers Batteryless Radio Set—for that is its name—is already operating in thousands of homes throughout Canada and giving satisfaction. Transcontinental reception with batteries and even without aerial is common to most owners, while many Rogers owners reported hearing the Overseas stations during the Tests.

Some far-seeing merchants have realized that the Batteryless Set is the coming Radio Set, but if there is no dealer in your community who has been able to secure this valuable agency, just write the Q. R. S. Music Co., Toronto, who will be glad to send you full particulars.

P.S.—For those not possessing electric current in the home, Mr. Ted Rogers has also produced a battery set. Write for particulars to above concern.

Infant Joy.

"I have no name:
I am but two days old."
What shall I call thee?
"I happy am,
Joy is my name."
Sweet joy befall thee!

Pretty Joy!
Sweet joy, but two days old,
Sweet Joy I call thee:
Thou dost smile,
I sing the while,
Sweet joy befall thee!

—William Blake.

Minard's Liniment for Grippe.

Curiosities of Hair.

Some curious anomalies regarding the hair and skin have been noted by Professor Barcroft. He tells us that hair is merely skin which has grown in a particular way, hardened, and instead of being rubber away, as happens with the ordinary surface of the skin, sticks out in tubular form. The pigment which colors the hair is not the same as that which colors the skin, for the skin of an Anglo-Saxon, however black his beard, is not negroid.

Experiments with a piebald cat showed that though at first glance the skin, shaved of hair, remained particolored as the hair, when the places were put under a microscope is revealed that the colored parts were merely the hair roots seen under the skin.

Melanin is the name given to the pigment which colors negroes or the black cat, and this pigment will also be found when an apple or potato is cut in half and exposed to the air. It is not clear, however, what relation exists between the coloring matter of differently hued animals.

In studying white animals some interesting points arise. There are two sorts of white animals, as in the case of white rabbits (pure white with pigmented eyes) and albinos (which are devoid of pigment or coloring matter). If one were to cross a pure white rabbit with a pure black, the family in the first generation would all be white, while if a black thoroughbred were crossed with an albino the first generation would all be black.

If it 16 he doesn't like the way things are run, your son is a normal boy.

For Pains in Back Headache, Indigestion

Don't neglect nature's gentle warning of kidney and liver disorders. If unheeded these troubles become chronic and lead to untold suffering and expense.

Warner's Safe Kidney and Liver Remedy is a safe and reliable remedy that has been used by millions in all parts of the world in helping nature in its important duties of eliminating poisons from the system. Do not neglect the kidneys and liver.

Sold by all druggists. Price $1.25 per bottle. Warner's Safe Remedies Co., Toronto, Ontario.

One Year Old.

Baby's one year old to-day,
Like a little queen
Sitting up to table, just
The smartest to be seen;
With her brand new "pinny" on
And her curls of gold
Tied with pale blue ribbon—
Our Baby's one year old.

Years will flutter quickly,
Soon she'll be quite grown;
Now she's just our Baby girl
Her high chair her throne.
Mummy smiles so proudly
Baby looks so bold
This the dearest day of all—
Baby's one year old.

—Ursula Bloom.

CHILDHOOD AILMENT

Can Be Quickly Banished With Baby's Own Tablets.

The ailments of childhood are many but nine-tenths of them are due to one cause and one cause only—a disordered condition of the stomach and bowels. To quickly banish any of the minor ailments of babyhood and childhood the bowels must be made to work regular and the stomach must be sweetened.

No other medicine for little ones has had such success as has Baby's Own Tablets. They banish constipation and indigestion; break up colds and simple fevers; correct diarrhoea and colic and promote healthful sleep by regulating the functions of the stomach and bowels. Concerning them Mrs. L. M. Brown, Walton, N.S., writes:—"I cannot speak too highly of Baby's Own Tablets as I have found them excellent for childhood ailments."

Baby's Own Tablets are sold by medicine dealers, or by mail at 25 cts. a box from The Dr. Williams' Medicine Co., Brockville, Ont.

Requital.

Out of a little want
There grew a song
Which sang itself to me,
Both clear and strong.

There grew a song of praise
Out of a bitter need.
A boby's tender prayer
Brought forth a noble deed.

—Nan Roads in The Monitor.

The finest thing in the world to keep your stomach in tip-top shape is 15 to 30 drops of Seigel's Syrup in a glass of water. Any drug store.

What is a Lake?

The vicar was paying his annual Christmas visit to the village school.

Every face shone with cleanliness, every collar stood stiff starch, all ears were strained to catch every word the vicar uttered, every hand was itching to be the first raised in reply.

The visit was coming to an unusually successful close when the great man asked:

"Now can any of you tell me what a lake is?"

There was a long silence. Nobody could answer the question. At last Willie's chance had come and his hand shot up in the air.

"Well, Willie," asked the vicar. "What is it?"

"A hole in the kettle, sir," was the proud answer.

Some people are so respectable they can't say what they think without insulting themselves.

Coughs and Colds Mean Restless Nights

which sap the vitality. Danger lurks in every hour a cold is allowed to run. Assist nature to bring your children quickly back to health and strength and avoid serious complications by the prompt use of Gray's Syrup — over 60 years in use.

Always buy the Large Size

GRAY'S SYRUP of RED SPRUCE GUM

Montreal D. WATSON & CO. New York

RED ROSE TEA

"is good tea"

Over 30 years a standard wherever good tea is liked.

EASY TRICKS

A Card Discovery

The trickster asks that a card be taken from the pack while he holds the pack behind his back. This card is to be examined and replaced in the pack. The trickster shuffles the cards and then permits a spectator to shuffle them. In spite of this he has little difficulty in finding the card which was selected.

A pin is the secret assistant. This is thrust in the back of the coat or the vest—anywhere it can easily be obtained when the hands are behind the pack. A card is selected while the pack is held by the performer who faces away from the audience. He asks that the card be examined and placed on the top of the pack. Then he faces the audience, explaining how difficult it is for him to find the card when he cannot see the pack. While he is talking he gets the pin and marks the corner of the selected card with it. A very slight indentation will be enough. Then he begins to shuffle the cards, completing the shuffling while the cards are held in front of him. When he wants to find the selected card, he simply looks for the card he has marked.

(Clip this out and paste it with other of the series, in a scrapbook.)

A month without a full moon will not occur for another two and a half million years.

TAYLOR-FORBES

Tree Pruners GUARANTEED

For every purpose in the orchard, cutting limbs up to 1½ inches. Handles—4, 6, 8, 10 and 12 feet.

Your Hardware Dealer knows the quality

Our descriptive circular sent to any address on request.

TAYLOR-FORBES COMPANY, LIMITED GUELPH, ONT.

GRIPPE!

Stop it at the start. Heat and inhale Minard's, also bathe the feet in Minard's and hot water.

MINARD'S "KING OF PAIN" LINIMENT

Wanted to Keep It.

Little Emmy—"Mother wants a tape measure."

Shop Girl—"How long does she want it, dear?"

Emmy (in surprised tone)—"Oh, she wants to keep it."

Minard's Liniment for frost-bites.

Even a bird doesn't rise without expending some effort.—Forbes Magazine.

What a joy Methuselah must have been to the life-insurance agents.

Use MURINE NIGHT & MORNING KEEP YOUR EYES CLEAN CLEAR AND HEALTHY

WRITE FOR FREE EYE CARE BOOK—THE MURINE CO., CHICAGO, ILL.

WANTED

CIGAR STORE INDIAN

Formerly used in front of Tobacconist Store. Must be in good condition. State price and where can be seen.

H. WATKINS
73 W. Adelaide St. Toronto

ARE YOU BUYING A HOME?

The MacLean Builders' Guide aids home builders; supplies information not generally obtainable except through professional sources. Fifty-two pages profusely illustrated. Send Twenty Cents for a copy or $1.00 for two years' subscription (8 issues). Questions answered. MacLean Building Reports, Ltd., 344 Adelaide St. West, Toronto.

COULD NOT DO HOUSEWORK

Woman Suffered until Relieved by Taking Lydia E. Pinkham's Vegetable Compound

St. Charles, Quebec.—"I was married three years and had no children. I was always troubled with pains in the abdomen and was not able to do my housework. After trying all other remedies suggested to me I have at last found that Lydia E. Pinkham's Vegetable Compound is the best in the world for me. It has done me more good than anything else I ever tried. I am well now and able to do my housework and care for my family. I recommend it to my friends as I am sure they will be satisfied."—Mrs. J. D. ROBICHAUD, St. Charles, Co. Bellechasse, Que.

Nervous and Run-down

Hamilton, Ont.—"I was nervous and run-down, and always had a tired feeling and no appetite. I jumped at every sound and was always low spirited. My worst symptom was depression and I was this way for several months. A friend advised me to try Lydia E. Pinkham's Vegetable Compound, and I have taken it for three months and am very much better and can work around more. I feel like another woman."—Mrs. P. L. GUY, 98 Tuxedo Ave. No., Hamilton, Ont.

Genuine BAYER ASPIRIN

Proved safe by millions and prescribed by physicians for

Colds Headache Neuritis Lumbago
Pain Neuralgia Toothache Rheumatism

DOES NOT AFFECT THE HEART

Safe — Accept only "Bayer" package which contains proven directions.

Handy "Bayer" boxes of 12 tablets
Also bottles of 24 and 100—Druggists.

Aspirin is the trade mark (registered in Canada) of Bayer Manufacture of Monoaceticacidester of Salicylicacid. (Acetyl Salicylic Acid, "A. S. A.") While it is well known that Aspirin means Bayer manufacture, to assist the public against imitations, the Tablets of Bayer Company will be stamped with their general trade mark, the "Bayer Cross."

Soothe Itching Skin With Cuticura

Bathe with Cuticura Soap and hot water and follow with a gentle application of Cuticura Ointment. This treatment not only soothes but in most cases heals.

Sample Each Free by Mail. Address Canadian Depot: "Benbonne, Ltd., Montreal." Price, Soap 25c. Ointment 25 and 50c. Talcum 25c. Cuticura Shaving Stick 25c.

WE AIM TO PLEASE

MR. FARMER AND POULTRYMAN

If you wish to get your hens laying, call and see us. We have a New Bone Grinder to assure you of fresh, green bone, and also can supply you with Oyster Shell, Limestone Grit, Dry Egg Mash, Dry Ground Bone and Beef Meal. These products should be fed to laying hens until weather is warm and ground fit for hens to scratch in.

We have quite an assortment of Fish in
OYSTERS, SALMON, WHITEFISH, CODFISH, HADDIES, FILLETS OF HADDIE, CISCOES, KIPPERS, BLOATERS, ETC.

WESTERN BEEF, CHOICE MILK FED VEAL, SELECT YOUNG PORK, SPARE RIBS POULTRY
PORK TENDERLOIN

BACONS OF ALL KINDS, SMOKED HAMS, ETC.

PICKLED PORK AND CORNED BEEF, HOME CURED FOR A BOILED DINNER

HEINTZ' BULK SOLID PICKLES — HEINTZ' BULK SWEET PICKLES

ROACH & WHITTON

BUTCHERS St. George St., Deseronto.

QUALITY AND SERVICE

The Deseronto Post

PUBLISHED EVERY WEDNESDAY

Subscription: To anywhere in Canada, $1.50 per year in advance; To United States and British Isles, $2.00. If not paid in advance, add 25c. per year to above rates. No paper stopped till ALL arrearages are paid, except at option of the publisher.

Advertising Rates on application.

The Post is the only newspaper published in a live manufacturing town of 2000 people. It is read and supported by a wide district.

The Post will make a nominal charge for any reference in its columns to anything the printing for which has been secured elsewhere.

HARRY M. MOORE, PROP.

The office of The Deseronto Post is the official Camp-Fire Station of ADVENTURE magazine. These stations cover the entire world and make convenient rallying points for adventurers.

Wednesday, February 3, 1926.

BETWEEN OURSELVES

WE SHOULD KNOW

Five of the eight boys who make up the high school hockey team are the products of the departed Leaders Lacrosse Club. These boys have been taught to play a game with every ounce of strength and with all the ability they possess—as a game should be played—they check hard and persistently. They play any game for all it is worth and if you want to know if there is any camaraderie among them, hit one of them. Belleville, Campbellford, Napance will say these boys are rough—Weston called them the "Deseronto Butchers." Maybe they are rough, maybe they are not. As a team they are not any rougher than any other well-developed, well-started aggregation of athletes; as individuals, there is one (or two) who needs chastisement—needs breaking—needs careful handling. And "handling" is the proper word. Properly handled, this team, if it will pay strict attention to its combination—if the players will pass the puck instead of hogging it—should beat the best in its class in Ontario today, tomorrow or the day after.

—¶—

WHAT EVERY EMPLOYEE SHOULD KNOW

Your boss stands between you and hard times.

He is the bulwark upon which all outside influences break which would make life for you the worry it is for him.

Four things he expects of you, punctuality, honesty, truthfulness and loyalty.

The tools you use in his employ are his property and you must be careful of them. He has not hired you for your exhibition of strength in the handling of fine tools or machinery but rather for your carefulness.

Carelessness on your job and your job won't last long. Anything worth doing at all is worth doing to the best of your ability and training.

In short, get to work on time, be reliable as to word and action, fight to the last ditch for the man and his business who mean your bread and butter.

—¶—

A friend wants to know if the Ku Klux Klan is the original of the Ku Ku Club.

—¶—

Speaking of Clubs, what has become of the Lion Tamers Club which was such a live institution yester year?

—¶—

Help the Board of Trade to its objective by handing in your name and dollar to the membership committee.

—¶—

For some cause, probably the northern lights, radio reception during the past week has been anything but satisfactory.

—¶—

S. G. Way of the Tweed Advocate is back on the village council having been elected by acclamation at a third nomination meeting to fill the one vacancy on the board.

—¶—

The double murder in Algonquin Park has set the province thinking seriously. It was one of the most diabolical crimes committed in many years and gives evidence of being premeditated for some considerable time. A man is now under arrest and his trial will receive more than passing interest by the general public.

—¶—

At Belleville the Hon. John A. Martin, Minister of Agriculture, made the statement that there is coal in New Ontario. What the people of this province would like to know is what is the Ontario Government's reason for keeping this coal a secret and unavailable to the people of the province who are soaked in every way for wood and coal substitutes.

—¶—

Harry Woods, the editor of the Wellington (Kansas) News, went to a church supper, some time ago, to which he had been given a "free" ticket. As he neared the portals he heard one good sister whisper to another, "here comes one of those deadheads." Reflectively he ate his chicken wing, returned to his office and got out his trusty pencil. He found that he had given that particular supper just $3.45 worth of free advertising and in return had received one chicken wing and the name of a "deadhead." Since that day he has collected cash for all church suppers and other pay functions, has never accepted a free ticket to anything, and he also gets a choice part of the chicken, which he purchased for himself with the cash paid for advertising which he used to give free.

WE HAVE A

GOOD LINE

OF

—HORSE BLANKETS

—FUR COATS

—GLOVES AND MITTS

—ROBES

at reduced prices, also

—AXES and

—CROSS-CUT SAWS

at all prices

—SNOW-SHOES

—HOCKEY STICKS

—HOCKEY SKATES.

ESTATE

Arnold Collins

ARREST IN MURDER CASE

Further details of the murder uncovered in the burned log shack on Birch Creek, Algonquin Park, by which Sergt. Jack Billings, D.C.M., and his guide Sergt. Jos. Stringer, lost their lives would indicate that when the men reached the camp on Saturday, January 9th, as a stopping place in a search for John Parks, alleged to be snaring deer contrary to the game laws, Billings was shot in the back while entering the shack with water he had brought from the spring. The assassin then crept up to the building and shot down the defenceless Stringer with a 38 calibre revolver, the empty shell of which was found. Billings carried a 25 calibre revolver which was found in the ruins with the shells exploded by the heat. John Parks, the alleged murderer, had been liberated from Burwash some time ago after serving two years for infractions of the game laws. Sergt. Billings was the officer who had him locked up. The day after the murder Parks got on the train and went to Ottawa. He is 24 years of age, six feet in heighth and weighs 175 lbs. He is said to be a dangerous man and police officers were instructed to shoot to kill if he is found and makes a false move.

Later—John Parks was arrested at his father's home near Whitney on Thursday evening by Provincial Constable Elliott of Pembroke (but formerly of Belleville). Parks claimed he did not know he was wanted until he came home. Elliott made the arrest quietly and Parks strongly denied having anything to do with the murder of the game warden and his guide.

GRETNA

(Too late for last week).

—Measles are prevalent in this vicinity at present. Chicken-pox is also disturbing some of our friends.

—Mr. Ross Sills and bride of Lethbridge, Alberta, are visiting his parents here.

—Mrs H. R. Mellow and baby daughter returned from Kingston on Tuesday last.

—Miss Beatrice Joyce spent a few days at Mr. James Keech's recently.

—Our teacher, Miss Craven, who was operated on for appendicitis at Kingston General Hospital, is improving.

—Mrs Nelson Young returned from Picton on Saturday where she has been visiting Mrs Ryckman, who is very ill.

—The Ladies Aid are holding a series of social evenings this winter, the next is to be held at the home of Mrs Percy Dairy.

SHANNONVILLE

—Mr. and Mrs Herb. Houston and Mrs Albert Mark spent Saturday in Belleville.

—Miss Laura Farnsworth spent Wednesday afternoon in Belleville.

—Mr. and Mrs John Kent, Mr. and Mrs Albert Mark and Mr. Wirley Mark took tea on Saturday evening with Miss Adaline MacFarlane, Gravel Road.

Mr. and Mrs Reg. Mills were guests of Mr. and Mrs Russell Gilligan Wednesday evening.

—Mrs Stanley MacDonald and her mother, Mrs Garrison, of Corbyville have returned home after visiting Mrs Bernard Kingsley, Cobourg.

—Mr. and Mrs T. F. Morden spent Tuesday evening the guests of Mr. and Mrs Kenneth Vivian.

—Mr. and Mrs Sandy Harvey, Deseronto, spent Sunday with Mr. and Mrs John Kent.

—Miss Edna Doxtator spent the tea hour Sunday with Mr. and Mrs Albert Mark.

—A party was given Wednesday evening at the home of Mr. and Mrs Harold Burtt, the evening was spent at dancing and card playing. A dainty lunch was served at midnight. The party broke up in the wee sma' hours of the morning. Everyone pronounced Mr. and Mrs Burtt ideal entertainers.

SHANNONVILLE

—Miss May White spent Thursday in Belleville.

—Mrs William White left on Saturday for an extended visit with her husband and parents at Stamford, Ont.

—Mr. W. J. Bowling of A. Lister Co., Hamilton, is installing a new electric plant for Mrs L. E. Farnsworth which will make a great improvement.

—Miss Betty McWilliams of the Royal Bank, Belleville, is spending her holiday with her parents, Mr. and Mrs James McWilliams.

—Mrs Reginald Mills returned home Sunday after a delightful visit with her sister, Mrs Joseph Walmsley, Chicago.

—Mr. and Mrs Andrew Thompson entertained a number of their friends one evening last week, the evening being spent at card playing. A dainty was served at midnight.

—Rev. Seymour and Mr. T. F. Morden attended at Melrose Thursday the official board meeting of the United Church.

—Mr. and Mrs Orval Stratton and children spent Thursday at the home of Mr. and Mrs Herb. Houston.

TYENDINAGA COUNCIL

Council met for organization at Township Hall, Melrose, Monday, the 11th day of January, 1926, at 11 o'clock.

The following persons filed declarations of qualification and office with the clerk and took their seats; Wm. McLaren, reeve; J. S. Meagher, deputy reeve; Wm. M. Ross, Denis Meagher and Henry Larkin, Councillors.

Communications

From The Municipal World, St. Thomas, asking council to subscribe for same.

Moved by J. S. Meagher, seconded by Denis Meagher, that clerk order seven copies of Municipal World for use of township officers in 1926.—Carried.

From the Hospital for Sick Children, Toronto, asking for a grant.

Moved by J. S. Meagher, seconded by Henry Larkin, that no action be taken.—Carried.

From L. E. Mills, Shannonville, stating that, owing to sickness he would be unable to appear at council meeting January 11th, and asking that he be given till the next meeting to arrange his account re. Clerk 3rd Division Court.

Moved by J. S. Meagher, seconded by Henry Larkin, that communication be received and filed and Mr. Mills allowed to appear at February meeting of council.—Carried.

From W. H. Nugent, secretary Board of Governors, Belleville General Hospital, re, ambulance service to local municipalities.

Moved by J. S. Meagher, seconded by Wm. Ross, that no action be taken.—Carried.

Moved by J. S. Meagher, seconded by Denis Meagher, that $7.24 taxes of M. R. Mahoney be returned against part lot 31, ISSR; 95c. taxes of Joseph Ford against lot 7-8 Rock Street, Lonsdale and $59.74 taxes of Deseronto Cheese Factory against part lot 40, 1SSR.—Carried.

Moved by J. S. Meagher, seconded by Denis Meagher, that $6.70 taxes of James Claus be returned against lot 46, Queen Street, Shannonville; $7.40 taxes of Robert Harkin against part lot 3, north range concession 2; $3.15 taxes of William P. Louis against lot 50, Queen Street, Shannonville; $3.15 taxes of E. K. Mayell against lot 1-2-10-11 Dundas Street, Shannonville; $2.05 taxes of William Elliott against part lot 5, 1SSR; $2.73 taxes of Sylvester Doyle against part lot 20, north range concession 2 and $193.32 taxes of the Soldier Settlement Board be remitted from the collector's roll of Ward No. 2.—Carried.

Moved by Denis Meagher, seconded by J. S. Meagher, that the pay for each meeting of Township Council be $3.50.

Moved in amendment by Wm. McLaren that the pay for each meeting of the Township Council be $3.00.—Carried.

The following by-laws were passed through their various stages and numbered 761, 762, 763, 764, 765, 766 and 767.

A By-law to appoint auditors.

Moved by Denis Meagher, seconded by Wm. McLaren, that T. H. Shannon and Wm. G. Meehan be re-appointed auditors at a salary of $25.00 each.—Carried.

A By-law to appoint a member of the local Board of Health.

Moved by Wm. McLaren, seconded by Henry Larkin, that R. G. Little be appointed a member of the local Board of Health for the year 1926.—Carried.

A By-law to appoint assessors.

Moved by Denis Meagher, seconded by Henry Larkin, that James Lazier and John Enright be appointed assessors at a salary of $100.00 each.—Carried.

A By-law to appoint a township road superintendent.

Moved by William Ross, seconded by Wm. McLaren, that George D. English be appointed township road superintendent at a salary of $1000. per annum.—Carried.

A By-law to provide for expenditure on roads in the year 1926.

Moved by Denis Meagher, seconded by Henry Larkin, that the sum of $1000 be expended on road construction and the sum of $9000 on maintenance and repair in Tyendinaga Township in the year 1926.—Carried.

A By-law appointing a medical Officer of Health.

Moved by Denis Meagher, seconded by Henry Larkin, that J. J. O'Reilly, M.D., Lonsdale, be appointed Medical Officer of Health for that part of Tyendinaga Township east of the side road between lots 25 and 26.—Carried.

A By-law to alter the boundaries of the sections of the township covered by H. E. Welsh and W. V. Sargent as Medical Officers of Health.

Moved by Wm. McLaren, seconded by Wm. Ross, that H. E. Welsh be Medical Officer of Health for that part of Tyendinaga Township from the 5th concession to the northern boundary and from the western boundary to the side-road between lots 25 and 26 and that W. V. Sargent be Medical Officer of Health for that part of Tyendinaga Township from the 5th concession to the southern boundary and from the western boundary to the side-road between lots 25 and 26.—Carried.

The following accounts were ordered to be paid:

F. J. Naphan, sheep killed, $70.00; Board of Health, salaries, $19.20; The Municipal World, printing, $2.83; A. Goodfellow, Collector Ward 2, $72.24; Township of Hungerford, culvert on boundary, $14.25; Caretaker of hall, $2.50; Clerk, postage and stationery, $0.78; Municipal Election, $97.63.

Council adjourned till the first Monday in February.

P. Shaughnessy
Clerk.

BANKING IN ONTARIO

IN the Province of Ontario the Bank of Montreal has a complete organization with headquarters at Toronto, specially organized to give careful attention and prompt service to banking requirements of the people of this Province.

There are 249 branches of the Bank of Montreal in this Province, the offices being located at every important center in Old and New Ontario.

Behind this Provincial Organization are the resources of a nation-wide Institution, having a combined Capital and Reserve Fund of over $60,000,000 and Total Assets exceeding $750,000,000.

BANK OF MONTREAL

Total Assets in excess of $750,000,000

HEADQUARTERS FOR ONTARIO:
4 Wellington Street East, Toronto

DESERONTO BOX FACTORY

—BOXES of all kinds made to order. STORM SASH and STORM DOORS made to order. HARDWOOD FLOORING RIPPING AND PLANING done on short notice.

—REELS, SPOOLS, NET BOXES AND CORKS.

—HARD AND SOFT WOOD for sale by the cord or ready cut and split. Or if you want your wood sawed, just phone 136 Factory or 134 Residence. Prices always right.

E. HARNDEN, Deseronto.

Phone 134.

Small and Large Monuments

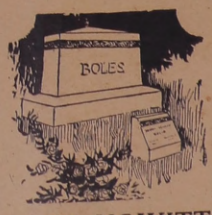

We design and cut to your special order. Specify what you wish and we will make it for you.

Lettering cut in or raised on stones.

You may have your choice of Granite or Marble.

We have always a large stock of all kinds of Monuments and Markers at very low prices.

W. HOWITT, NAPANEE

THE DESERONTO POST

and Quinte Counties Leader

Volume 15, No. 44 | Published at Deseronto, Canada Every WEDNESDAY Afternoon | DESERONTO, ONT., WEDNESDAY, APRIL 7, 1926 | EIGHT PAGES | Yearly Subscription Rate in Canada, $1.50 In United States and England, $2.00

"The Phantom of the Opera" 12-Reel Super Attraction Adults 35c., Children 25c. —and tax— Naylor's Matinee on Saturday Afternoon at 2.30 Adults 27c., Children 11c. Friday and Saturday

A BUFFALO COLONY FOR THE MAIN DUCKS

Capt. Claude W. Cole, doughty lake master of Cape Vincent, whose staunch tug, C. W. Cole, last steamer to be launched at the Phelps shipyard in Chaumont, plies the eastern end of Lake Ontario, is about to essay a second attempt to establish a buffalo herd on the Main Duck Islands. To this end he has purchased at Lockport the four year old buffalo bull, Jerry, sold some time ago at auction from the Shields Wild West show at the Niagara County fair grounds.

Jerry will pass the remainder of the winter at Cape Vincent and with opening of navigation will be transferred to the new island home.

Reports from Lockport assert that Jerry has suffered very lonesome since the close of the Wild West, but his introduction to the Main Ducks is expected to relieve him of all mournful sentiments, for there he will find a trio of his kind, remnants of the first effort to colonize the 1,200 acre island with the American bison.

Captain Cole's first effort brought a bull and two cows to the Main Ducks. The bull, purchased from Canadian Government authorities, created something of a sensation when unloaded from the train at Kingston. He was transhipped to the Ducks by a salvage company equipped with devices to handle so heavy a burden.

There the two cows joined him, and for a time the mariner was kept by troubles other than wrestling with the angry bull. One cow appeared moribund and took medicine lous and took a box from journing island to Brockville, once she reached the Main Ducks, where all efforts to induce her otherwise entice her from the principal island. For months she enjoyed solitude on the 200-acre retreat, but when ice closed the channel, separating the two land-locked lands, she returned to her consorts.

The following season a bull calf was ushered into the family, and the next year, in the spring of 1923, to be exact, two heifer calves were born. The mother bison were very select with their offspring, few visitors to the island being permitted even a glimpse of the little fellows, kept carefully concealed in the dense forests that cover hundreds of acres.

Having doubled the buffalo population of the Main Ducks, Captain Cole had visions of a considerable herd, but tragedy stalked among the herd. The following winter one of the caretakers, having charge of the island during the long months of isolation, shot the bull, claiming that the animal became ugly. Throughout his occupancy of the island the bull had appeared perfectly tractable, evincing curiosity when visitors appeared, but never attacking anyone.

Then death came to the two cows, and again the island was reduced to the number of the original purchase. With arrival of Jerry, Captain Cole hopes for better luck attending his second effort at buffalo breeding.

There is abundant feed for the animals on the island, as well as shelter, afforded by thick woods containing a goodly percentage of evergreens and a plentiful supply of water.

Besides the bison, there is a large herd of deer, estimated at perhaps a half hundred, on the Main Ducks. Last fall a purchase of fallow deer was added. These animals, Mr. Cole is advised, will not interbreed with the common deer, so that he expects to have two branches of the deer family.

Attempt to stock the island with Angora goats proved unsatisfactory. While the goats are well adapted to level ground and are not affected by the northern climate, the rough going of the beaches proved too severe for them. Captain Cole reported that the goats could get down on the level ground adjoining the lake, but seemed unable to negotiate the steep and in some places rocky banks back to the level of the island, perishing in the heavy seas that swept the coast line. Last fall he removed the goats to Cape Vincent abandoning his attempt.

The wild animal zoo which Captain Cole is creating on his lake farm is largely a fad with him. Principal occupation at the island is fishing it being one of the largest fishing stations at the end of Lake Ontario.

Fishermen maintain a colony there during the season, going in pairs, two men manning a launch and having a string of nets. Lake trout and whitefish are the principal catches. These are sold to Captain Cole, who in turn ships them on his tug to Cape Vincent, disposing of the catches to the Booth Fisheries plant there, a large cold storage plant being maintained.

Although in Canadian waters, the Main Ducks are popular with a select number of Americans as a summer resort. Yearly visitors include several Syracuse people, among them Attorney and Mrs Robertson.

The Ducks lie directly off the entrance to the St. Lawrence River, 22 miles from Cape Vincent, forming part of a chain of islands running from Stony Point, N.Y., to Green Point, Canada. First off Stony Point is Stony Island and its satelite, Calf Island. Beyond are the Galloups, little and big, and eight miles away Gloucester, and yet farther the Main Ducks, the False Ducks, still farther, completing the stepping stones.

Being in the centre of the lake, the islands are subjected to the full force of the gales which sweep these waters. They have been the scene of many lake catastrophies, earning the name among the marine men of the "Graveyard of Lake Ontario."—Syracuse Post-Standard.

HYMENEAL

Chalmers-Hall

A pretty home wedding took place quietly on Wednesday, March 31st, in the presence of the members of the immediate family, when Flossie Madeline, second daughter of Mrs Hall and the late Mr. James Montgomery Hall, was united in marriage to Mr. Thomas Chalmers of Adolphustown, the Rev. C. E. S. Radcliffe, B.C.L., rector of St. Mark's Church, being the officiating clergyman.

The bride, who was given away by her mother, wore a becoming gown of blue crepe faille, a small hat of sand color French mohair with shoes and stockings of the same shade, and carried a bouquet of Sunset roses and white heather. There were no attendants.

The ceremony was followed by a wedding breakfast, shortly after which Mr. and Mrs Chalmers left on a trip to Montreal, Quebec and Ottawa.

Board of Trade will elect officers at seven o'clock next Monday night.

Owing to the probable lateness of the ice leaving the bay, net fishermen expect a short and light run of herring and whitefish.

It is believed that there are many cases of measles in town which have not been reported to the authorities. This is a grave thing to do, aside from the possible fine and costs which such action merits. It gives the health officers little chance to keep the disease from spreading.

BOARD OF TRADE

PUBLIC MEETING

WHITE HALL, DESERONTO

MONDAY, APRIL 12

Beginning at eight o'clock.

SPEAKERS

JAMES F. HILL, M.P.P. for East Hastings.

JOHN ELLIOTT, Manager Standard Bank, Belleville, Ont.

No admission fee or collection—children not admitted unless accompanied by parents or guardians.

CORDIAL INVITATION IS EXTENDED TO ALL CITIZENS OF DESERONTO

OBITUARY

Alexander Thompson

Alexander Thompson, who lived for many years on the farm near the Sand Hill, but who recently moved to town and took up residence on Maple Avenue, died on Saturday. Mr. Thompson reached the venerable age of 84 years.

Burial took place yesterday (Tuesday) at the Eastern Cemetery, Napanee.

Edmund Elliott

Edmund Elliott, for a couple of years principal of Deseronto public school, died in Toronto last week. He was 61 years of age. The remains were taken to Bayfield, Ontario, for interment. The deceased was a former teacher in many places in Ontario—Walkerville, Courtright, Cobalt, Powassan, Brooklin and Deseronto being among them. He was an Anglican and a Conservative. Besides his widow he leaves two sons and a daughter.

Elisha Howard

Elisha Howard, a resident of Deseronto for the past forty-five years and for a long time an employee of the now defunct Rathbun Company, died at his residence, Pearl Street, on Thursday night last. Mr. Howard had been an invalid for some time. He was in his 84th year.

Deceased is survived by his widow—who was previous to her marriage Katherine Lindsay of Thurlow—now 80 years of age; four daughters, Mrs J. G. McAfee, Toronto; Mrs C. E. McHendry, North Fredericksburg; Mrs James Lindsay, Deseronto, and Mrs John Bowen, Midland, and one son, Butler Howard, Midland. Three brothers and one sister also survive: Daniel and Charles, Shannonville; Henry, Midland. The sister lives in California.

Mr. Howard was an Orangeman. He was also a member of the R. T. of T. He was a man who was highly respected by everyone who knew him.

The remains were interred at Deseronto Cemetery on Saturday afternoon. The Rev. W. D. Harrison, pastor of the United Church, conducted services at the residence at 2.30

S. S. No. 6, TYENDINAGA

Easter examinations; Tyendinaga S. S. No. 6; Canadian History: Sr. IV.—Clarie Horrigan 90, Veronica Howell 89, Dan Coffey 80, Anna Howell 75; Jr. IV.: Mary Dundon 85, Imelda Drummey 74; Sr. III.: Joe Howell 90, Leo McAlpine 89; class standing, Sr. II.: Marion Toppings, Frances Murphy, Austin Perrault, Berney Perrault, Bernard McAlpine; Sr. Primary: Foncie Drummey, Agnes Murphy, Leo Drummey.

ST. MARK'S CHURCH VESTRY MEETING

The annual vestry meeting of the Parish of St. Mark's, Deseronto was held on Easter Monday, April 5th, according to time honored custom. The officers of the church, church wardens, lay delegates, sidesmen and auditors were unanimously re-elected for the ensuing year. The rector read his annual report of his work in the parish and also by request the reports of the Women's Auxiliary, the Women's Guild, the Chancel Guild, the Choir, the Sunday School and the Junior Women's Auxiliary which were very satisfactory reflecting great credit on the members of those societies.

The Church Wardens are Messrs W. H. Henderson and Herbert Hall.

Hearty votes of thanks were tendered to all the officers of the church and the church societies for the successful year's work just concluded. On motion the adjourned vestry meeting will be held (D.V.) Saturday evening, April 10th, at eight o'clock in the basement of St. Mark's Church to hear the auditors' financial report. All interested will govern themselves accordingly. The vestry closed with the Benediction by the rector.

The Easter services at St. Mark's were very bright and uplifting. The beautiful Easter lilies that adorned the altar were kindly presented by Miss Helen Harvey. Sixty-four made their Easter Communion. The music reflected the greatest credit on the organist, Mr. Eppes and the surpliced choir. The solo portions and duets of the anthem "He Is Risen", were well taken by Mrs Dale, Mrs Field, Mr. Bert Bowen and Mr. Charles Knight the other portions being well sustained by the entire choir. At Evensong the choir in addition to the anthem and Easter hymns chanted the proper Psalms for Easter Day like veterans. On all sides hearty approval of the Easter services at St. Mark's were heard. The musical portions of the service will (D.V.) be repeated next Sunday, April 11th.

ONE-SIDED? YES!

We have always been and always will be boosters of the "Buy at Home" slogan, but it does get under the skin to walk into a store or some place of business and find the merchant or the business man using stationery or other printing matter purchased from some city firm. If our business men would rather patronize outside concerns, why wail about other citizens of the town doing it and expect the local paper to condemn it as disloyal to the community. This boosting for home business should not be one-sided.

PUBLIC SCHOOL HONOUR ROLL FOR MARCH

Division VII.—Entrance Class—R. Smith, E. Clarke and H. McDonald equal, E. Sagar, F. Brennan, J. Normile and E. Harvey equal, G. Culhane, G. Bruyea and E. Brant equal. Jr. IV.—E. Abrams, M. Bruyea, C. Dunn.

M. Ostrander.

Division VI.—Sr. III.—M. Blake, O. Burnham, M. McVicker, B. Ostrander, H. Phillips, I. Purvis, H. Maracle, V. Maracle, A. Hall, D. Baldwin, A. Woodgate, P. Thompson and A. Hopping equal.

E. G. Long.

Division V.—Jr. III.—Honours P. Brennan, B. Argue and J. Normile equal, T. Uens, R. Thompson, J. Gaylord and M. Storey equal, V. Histed, M. Morse and A. Thompson equal, K. Harrold, E. Hopping and H. Ostrander equal, F. Morse, C. Bruyea, P. Maloney, J. Argue, J. Cronk.

V. R. Merrill.

Division IV.—Sr. Second—H. Harvey and M. Roach equal, I. Houle, D. Burns, E. Johnston, M. Provins, G. Brant, Absent for one examination—M. Harrold, M. McVicker.

M. Hunt.

Division III.—Jr. II.—E. Phillips, C. Houle, H. Maracle, H. Gaulin, F. McVicker, E. Green, M. Laverture and J. Martin missed one examination. Sr. I.—C. Sager, D. Pearce, J. Whitton, A. John, V. Hall, I. Thompson, B. Brooks, D. Dafoe, E. Brooks.

E. LaFontaine.

Division II.—Class A—M. Morse, B. Beyette, I. Gunyou. Class B—C. Jackson, G. Brown, B. Airhart. Class C—M. Sharpe, L. Aziz, M. Field, V. Houle, V. McHendry, R. Burnham, C. Luffman, J. Maracle, G. Bell, R. Harden, M. Aziz, R. Blakeley, N. Phillips, B. Cole.

L. J. Warren.

Division I.—Class A—A. Sager, O. Moses, D. Wallbridge, J. Weiss, B. Dunne, D. Houle, M. Smith, R. Harnden, M. Cronk. Class B—T. Aziz, H. Blakeley, H. Uens, N. Green.

V. Smith.

Lent is over.

Fix the Boundary Road.

Speckled trout season opens May 1st.

Next public holiday is Monday, May 24th.

Throughout the country towns and villages are forming local soft-ball leagues and will play all games at home in future.

Smallpox is epidemic at Marmora and Deloro. At the former place all public meetings have been banned. Vaccination is compulsory throughout the district.

This Easter week, which is now over, has been one of the strangest in point of weather for many years. Snow fell almost daily and people have been driving the ice bridge in comparative safety. Easter Sunday was a cold raw day in which the new millinery and other finery had little chance to shine.

David Starr Jordan once likened boys who smoke cigarettes with wormy apples, in that they drop long before harvest time. Strong drink, like tobacco, cigarettes, bridge, poker, pink teas, all night dancing, joy rides and petting parties, never made a useful man or woman more useful, but they often have rendered useful men useless.—Bancroft Times.

Mr. G. H. Kingsley has sold the British Hotel buildings, business and goodwill to E. Caughey and Son of Oshawa. Mr. Caughey took possession of the hotel on Monday, and Mr. Kingsley has removed to his residence, and will continue to make his home here. We wish the new management success. We understand the price paid was $40,000 although the new manager has not verified this statement.—Cobourg World.

"OPERA GHOST" IS WEIRD THRILLER

"The Phantom of the Opera," Lon Chaney's much-heralded successor spectacle to "The Hunchback of Notre Dame," and one of the most daring departures in screen portrayals ever attempted, comes to Naylor's Theatre, Friday and Saturday. It is a spectacular mystery story of Paris, in which a complete operatic performance, staged in a huge replica of the Paris Opera House, largest in the world, is compared with weird and grotesque adventures in the great cellars and catacombs.

Lon Chaney plays "The Phantom," a strange creature of the shadows, in a makeup that eclipses his weird disguise as "Quasimodo" in the Hugo classic. Mary Philbin, plays the opera singer whom he kidnaps into his underground stronghold, and Norman Kerry plays her lover and rescuer.

A remarkable cast is seen in the principal roles, and fully four thousand people take part in the mob scenes, the brilliant spectacles on the Grand staircase of the Opera, and the gala performance of "Faust" staged in the opera house proper.

Much of this action is taken in color photography, which gives a vivid aspect to the kaleidoscopic scenes. Rupert Julian, director of "Merry-Go-Round," directed the new feature.

In the cast are Virginia Pearson, Gibson Gowland, Snitz Edwards, Cesare Gravina, Arthur Edmund Carewe, Alexander Bevani, Anton Vaverka, George B. Williams, Edward Cecil, and many other noted screen players.

The dropping of the huge chandelier of the Opera House on the heads of the audience, the remarkable chases through the dark underground cellars, the strange adventure on the underground lake are among the big scenes of the story.

THE HOME TOWN PAPER

The weekly newspapers haveno fear of the big dailies taking their place, for the dailies do not enter the home life like the town weekly, which has the happy way of being a part of the community life. The author of the following lines has evidently caught the idea of the town weekly:—

Trade hardly deems the busy day
begun
Till his keen eye along the sheet
has run;
The blooming daughter throws
her needle by,
And reads her schoolmate's marriage with a sigh;
While the grave mother puts her
glasses on,
And drops a tear for some old
crony gone;
The preacher, too, his Sunday
theme lays down,
To know what last new folly fills
the town.

Busses now run east and west daily through Deseronto.

Division Court at the Town Hall, Deseronto, on Wednesday afternoon of next week.

COMING EVENTS

—Harold Lloyd in the "Freshman" his latest and greatest comedy will be the feature attraction at Naylor's Theatre, Monday and Tuesday next. The management does not hesitate to recommend this as the best comedy attraction of the year.

***

POSTPONED

—The W. C. L. Cabaret Supper and Concert, which was to have been held next Wednesday, has been postponed until April 28th on account of the measles epidemic.

Harold Lloyd IN HIS LATEST AND GREAT'ST COMEDY SUCCESS "The Freshman" — NIGHT SHOWS — Adults 35c., children 25 and Tax Naylor's Theatre MATINEE TUESDAY at 4.15 Adults 27-children 11c. April 12-13

IN THE SPRINGTIME--MEASLES

On Monday Harold was sent home from school because of a cold. His mother sent him back on Tuesday but he was again sent home because of the cold.

Then Harold's mother really was indignant. She sent Harold back on Wednesday with a hot note to the teacher on the foolishness of keeping a pupil away from school just because of a cold. The teacher relented and Harold attended school until Friday, when he "broke out" with measles.

The "cold" was really not a cold at all—but measles. Harold had been spreading measles those four days before the rash came out. With the stubborn mother and the pliable teacher he was the cause of an epidemic of measles in the school. Most of the parents said:

"Well, it's only measles."

True, it was only measles, but one of the children developed pneumonia and died, another was so weakened that his measles was followed by tuberculosis and a third had a discharging ear that left him permanently deaf.

Symptoms of the Disease.

A person coming down with measles has "a cold in the head," sneezes, the nose runs, the eyes water, the lids are red and perhaps swollen, there is often a cough, and a slight fever. The fever and all of the symptoms grow worse gradually so the patient is usually very sick and uncomfortable when about the fourth day the skin rash appears.

The danger of spreading measles is greatest during the "cold-in-the-head" stage before the rash comes out. The germs are spread in the discharges from the nose and [illegible] eat and possibly from the watering eyes.

A Mistake "To Get it Over With."

Measles is such a common disease that parents are apt to take little pains to avoid infection. Sometimes they even expose their children purposely so as to "get it over with." This is a mistake.

Special care should be taken, especially during the first five years of life, when most of the fatal cases occur. Few people die of measles if properly cared for. Careless nursing may result in infection with the germs of tuberculosis and pneumonia.

Measles is one of those diseases which rarely kills in itself, but kills later on by complications such as bronchitis, pneumonia or tuberculosis. It is very likely to affect the ears, causing abscess of the ears and even rupture of the ear drums. From the changes it makes in the hearing apparatus, it is believed to cause one-tenth of the deafness that comes on in later life.

Bronchitis, pneumonia and tuberculosis find fertile ground in the person with measles, especially if there is lack of care. "He caught cold after measles" is the old story. Keep the patient in bed, protected from drafts or any chilling influence; give him light nourishing food with plenty of water, and continue the careful attention during the convalescence.

Serum Sometimes Helpful.

Blood serum, taken from a patient about two or three weeks after recovery from measles, will protect a person into whom it is injected. In fact for the protection of weak children under four years, especially for children in hospitals or institutions where exposure is fairly certain if measles breaks out, the use of this convalescent serum has been very helpful. This protective serum is not available everywhere but every person can recognize the possibility of measles when a child has watering eyes and a cold in the head with signs of fever. This precaution may mean safety for many.

Spring months are measles months. Every mother should be on her guard especially at this season to protect children against one of the most dangerous diseases of childhood.—R.G.

Show Your Goods.

This little parable was published recently:—

Jones had some things to sell. And Jones talked and talked about them continuously. But nobody bought. He showed pretty pictures of them in colors on shiny paper. But he did no trade. So he talked harder and harder and harder, until his throat grew weak and his brain tired. And still he did no trade. Someone said to him: "Try carrying the goods you want to sell with you, and let them do the talking." Jones carried the goods, and there came inquiries and orders and much [illegible]—Toronto [illegible]

The parable [illegible] an eternal teaching. People think far more of what we do than of what we say. A critic says: "What you do speaks so loudly I cannot hear what you say." We believe that "actions speak louder than words"; and that possession is a bigger thing than profession.

It is not what we believe that makes the world better; it is always what we do. The Old Book argues: "Though I speak with the tongues of men and angels, and have the gift of prophecy, and give my goods to feed the poor and my body to be burned, if I have not love I am nothing, and love suffereth long and is kind."

No; you may believe everything there is to believe in the world, but unless you translate your faith into practice, people will only pity you.

We want to see the goods. Words have so often deceived us, that unless we can handle and compare we don't accept.

Again and again it is said in business: "Let me see your samples." It is not what we say about our products that matters. We must examine for ourselves, and the eyes of purchasers are keen. They can soon detect the flaw or the trick. Human trust is so delicate a thing that it has only to be betrayed once, and we are not ready to expose it again.

We have each something to offer the world that no one else has—a bit of special service, or love or hope or comfort. As we make the offer people will naturally ask to see what effect it has upon ourselves. If I make the profession I shall be expected to deliver the goods. Not what I say matters much: what I do affects things eternally. Good works and good goods, and a good heart work wonders and carry us through when words and postures mean nothing.

Men cannot cheat for long. If you promise, then strain all your powers to fulfil that promise, for by the fulfilment you will be judged at the bar of human nature and not by the former. Let your word be your bond, and no one will complain. It is because so often the word and the bond have been divorced that others have been led to doubt us.

Remember, we are never off duty; and duty ever means doing.

So, if you are in an office, strive to do your work in the best way; if behind a counter, be honest and don't lie. If you cannot tell the truth, say nothing. And if your work is in the home, then strive to make yours the very best home in the world.

In the end people will thank God you have lived if you practice what you preach and always ring true.

Stamps Aid Flood Losers.

A special stamp has just been issued by the Belgian authorities in aid of sufferers from the recent floods in Belgium.

Red Hair.

Skin pale as elder blossom, green eyes, and red hair; there you have the up-to-date vamp (writes Mrs. Stanley Wrench in the London Evening News.)

All sorts of legends and traditions have been looked upon with distrust. The Danes who conquered England were reputed to have red hair, and the fair-haired Saxons hated the color. Even among the old Greek myths we find that Medusa, the terrible Gorgon, had crisp red locks, which afterwards were changed to hissing serpents.

But when we leap onwards and reach the pages of Homer we find that the immortal Helen of Troy, the most beautiful woman in the world, had red hair, and surely here we discover the secret of the red-haired minx; for although Helen's name has passed down to us right through the centuries as the most radiant being the world has ever seen, she was siren and temptress too.

The ten years' war, distress and desolation . . . yet most vividly of all we remember that scene on the walls of Troy when Helen met the old men, and their hearts grew weak as water as they gazed at her and her beauty. Curses died away. Red-haired beauty won.

Cleopatra, "serpent of old Nile," had red hair. She was not beautiful; indeed, authorities declare her to be quite plain, even snub-nosed, but she had red hair, and won Mark Antony, prince of lovers, whose sole thought was to please the Egyptian siren.

Queen Elizabeth must have thought red hair becoming, for it is said she wore a red wig when she wished to look at her best; the ill-fated but lovely Mary Queen of Scots is reputed to have had red hair; and we know that Laura, whom Petrarch has immortalized by his verses, first attracted him by her red tresses.

"Red hair, hot temper," runs an old Midland saying; indeed, it seems to be generally acknowledged that red-haired folk have fiery tempers.

Waiting at the Church.

"When I was organist of St. Michael's," Sir Arthur Sullivan says, in Arthur Lawrence's biography of this genial composer of "H.M.S. Pinafore" and other such works, "my friend, Cranmer Byng, was appointed vicar of a new church, and I designed the new organ for him and undertook to find an organist. When the day arrived for the consecration, I hadn't obtained the organist for him, so I volunteered to play for two or three Sundays, until I could find someone else, with the result, however, that I played there for two or three years. I remember that at the consecration of the church, by the then Bishop of London, the hour fixed was 12 o'clock, and by some misunderstanding the Bishop didn't arrive until 1. Consequently, I had to play the organ the whole time, in order to occupy the attention of the congregation. As the minutes went by and the Bishop didn't arrive, I began to play appropriate music. First I played 'I Waited for the Lord' (in England it should be explained a Bishop is a member of the House of Peers, as one of the Lords Spiritual), and then on with a song of mine, which is entitled, 'Will He Come?' The appropriateness of the piece was perfectly appreciated by the congregation."

French Garter.

Embroidered garters are being worn in Paris.

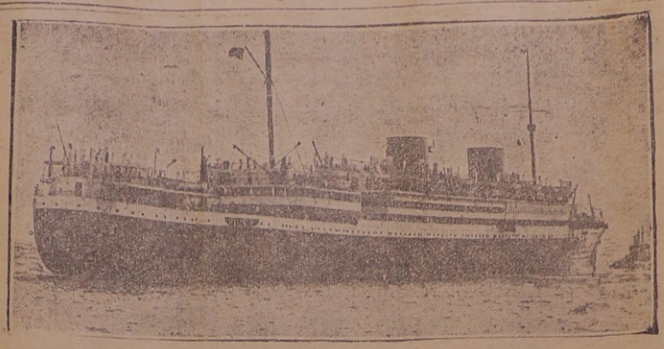

GIANT MOTOR SHIP MAKES MAIDEN TRIP

The new liner, Asturias, the world's largest motor craft afloat, which recently completed her maiden voyage from Southampton to Buenos Aires. The liner has a gross tonnage of 22,137 tons. Her squat funnels lend a queer appearance to the liner.

A Song of Hope.

Who will say the world is dying?
Who will say our prime is past?
Sparks from Heaven within us lying,
Flash, and will flash till the last.
Fools! who fancy Christ mistaken;
Man a tool to buy and sell;
Earth a failure, God-forsaken,
Ante-room of Hell.

Still the race of hero-spirits
Pass the lamp from hand to hand;
Age from age the words inherits:
"Wife and Child and Fatherland";
Still the youthful hunter gathers
Fiery joy from wold and wood;
He will dare, as dared his fathers,
Give him cause as good.

While a slave bewails his fetters;
While a orphan pleads in vain;
While an infant lisps his letters,
Heir of all the ages' gain;
While a hope awaits the morrow;
While a moan from man is wrung;
Know, by every joy and sorrow,
That the world is young.

—Charles Kingsley.

Truck Farmer.

Teacher—"Do you know what a truck farmer is?"

Tommy—"Sure. My uncle's a farmer and has two trucks."

A Study in Reds.

Where the slow river
meets the tide,
a red swan lifts red wings
and darker beak,
and underneath the purple down
of his soft breast
uncurls his coral feet.

—H. D., in "Leda."

Potato Nations.

Germany is the greatest potato-raising nation and the Belgians are the greatest consumers of potatoes.

New Tire.

A tire with a hollow centre in which air has been hermitically sealed has been invented in England for light automobiles.

Letting in the Spring.

Most folk believe that spring rises from the ground, or that it breaks out on the tips of bushes and trees, or comes with the signal of a bird's call, or the creeping forth of a tiny insect. They may, in a sense, be right, but they do not go far enough. No first spring moment arrives while your eyes look down, or while they are focused on some small object. Spring comes from above; it arrives at an early hour just when the night falls back—an unfettered and wholly indefinable emergence from a mist morning of sunshine. It is high above; it is beyond the trees and the steeple; and it calls the whole world to rise and meet it—to look up.

There is just as much spring in the town as in the country. Sometimes there seems to be more. It is when the mist that brings it shakes above the roofs before the tiles are dry. It is as definite as the postman's double knock, and you take it in with the same pleasurable anticipation as you do the letters, and talk about the coming holidays, and things you did last year when you were away, and the year before that, and the year before that again, until it seems that all things are happy things, and verything is possible.

Spring comes with almost overpowering beauty as you cross the bridge that spans the river. Here, over the water and up into the sky, the sunlight has full play and makes the most of it. Faint are the far-off buildings, the domes and spires, with the tint of untouched bloom. From the brim of the water a white bird [illegible] sweeps in an arch of glis[illegible] turns sharply, and then, [illegible] great wings, pierces the spring. It is lost in the mist, high up, but it calls to the world to follow.

The steps leading to the office are dark after the sunshine, and the small back room is gloomy. And then a man in shirt sleeves, with a short ladder, a bucket, and an assortment of cloths, emerges from somewhere, apologizes for intruding, sets to work vigorously on the dirty, clouded window panes, washes, dries, flicks, polishes, and hurries away to another room.

With a rush of liberated gladness the spring comes in.

Nocturne.

Blue water, a clear moon,
In the moonlight the white herons are flying.
Listen! Do you hear the girls who gather water-chestnuts?
They are going home in the night, singing.

—Li Po. Trans. by Shigeyoshi Obata.

Expensive Old Chairs.

Six Chippendale mahogany chairs realized £204 15s in London recently.

Fast—and Be Fit.

What is the key to perfect health? According to Professor A. J. Carlson, the famous Chicago scientist, the answer is fasting. But this may be both dangerous and injurious if not carried out scientifically.

Many people habitually eat and drink too much. The result is that poisons, or toxins, are formed in their system and circulate in the blood stream, causing ill-health and mental sluggishness.

The best way to purify the overcharged bloodstream and digestive tract is to fast. A three days' fast is sufficient, and during it all undue strain should be avoided. There must be no running upstairs or to catch train or bus. Water should be taken in abundance, and every morning and night the juice of an orange or grapefruit.

When the first meal is missed the faster will want to eat. Let him ignore the signals; he is feeling what is known as a "false appetite." At the end of twenty-four hours he will not feel the want of food at all. He will, however, be conscious of a clearness of brain which he seldom experiences while eating heartily.

During this period the body is taking a well-earned rest. For sustenance it is drawing on its bank—the bank of fat we all possess in varying degrees. It is also casting out accumulated poisons.

Great care must be used when the fast is broken at the end of two or three days' abstinence. A start should be made with fruit-juice and a [illegible] small amount of wholemeal bread [illegible] thoroughly masticated. After this [illegible] sipped slowly, [illegible] start up the digestive machine again. And so back to normal ways. But the fast will have been in vain unless the lesson of moderation has been learned.

Sea to Swallow Village.

Filnsea, England, an ancient little village, appears destined for the bottom of the ocean, a fate experienced by other Yorkshire towns of centuries past. The sea for some time has been working its way toward Kilnsea at the rate of about 13 inches a month. Coast erosion, due to high seas, has been causing concern all along the east Yorkshire coast. It is being washed away at the rate of 2.27 feet per annum near Bridlington, increasing to 15.5 feet at Kilnsea, which is near Spear Point.

New Roman Church Feast.

Pope Pius XI. has instituted a new feast, that of "Christ the King," which is to be celebrated annually on the last Sunday of October.

ADAMSON'S ADVENTURES

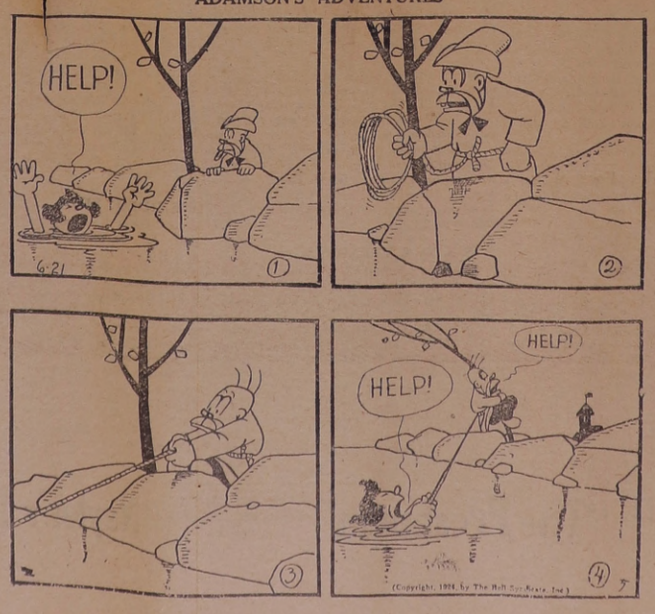

Interest Aroused in Lead and Zinc Mining.

The continued high prices of zinc and lead, and the activity of representatives of European smelters searching for new sources of supply, in 1926, have aroused considerable interest in Eastern Canada's latent possibilities for increased production of these metal. The more so, as it has been evident that financially powerful corporations on this side of the Atlantic, also, are ready to take advantage of the opportunity afforded by the large quantities of cheap hydro-electric power now available and seeking a market to establish an electro-chemical zinc-reduction plant in Eastern Canada as soon as they can satisfy themselves that sufficient ore to keep such a plant in operation will be forthcoming. As a result of all this, eastern producers of zinc and lead ores have speeded up development and increased their output; and numerous prospects, old and new, are being explored in search of commercial ore bodies. In fact there are very few of the known occurrences of zinc and lead in Eastern Canada that have not been at least examined recently by prospective purchasers or operators.

In Nova Scotia shaft-sinking is now in progress on the Stirling zinc-lead prospect in Cape Breton, and the old Smithfield lead mine near Truro, in Colchester county, is being put in shape for further exploration of the ore bodies. In Quebec, the British Metals Corporation have made a number of improvements both in their mine and mill at Notre Dame des Anges, that have resulted [illegible] a considerably increased output; a[illegible] further diamond-drilling has been [illegible] on the Federal Zinc and Lead [illegible] ompany's mine in [illegible] tion has not yet been undert[illegible] Ontario, the Kingdon Mining, Smelting and Manufacturing Company [illegible] paring to further increase the output of their Galetta lead mine; the old Frontenac lead mine, near Kingston, has been pumped out and ex[illegible]mined, as has also the old Wright min[illegible] on lake Timiskaming, where diamon[illegible] drilling is now being carried on from the bottom of the old workings; d[illegible]amond-drilling is also being done in [illegible] search for zinc-lead ore bodies just west of Sudbury; and one of the Cobalt mining companies is reported to be about to start exploratory operations on a zinc prospect near Renfrew.

A most promising new source of zinc in Eastern Canada is the gold-field of northwestern Quebec, where zinc in the form of sphalerite is found associated with the copper-gold ores. Interest in this new field, however, ha[illegible] been so concentrated on the [illegible] valuable metals, gold and co[illegible] little attention has as yet [illegible] to its further possibilit[illegible] ducer of zinc.

King David and the [illegible] Harp.

The Aeolian harp is one [illegible] of the o[illegible]est instruments in the [illegible] world, and there are some authorit[illegible]ies who claim that the harp of David, [illegible] was one, or at any rate, was based on [illegible] the same principle. This was the [illegible]Kinnor, and according to some int[illegible]erpretations of a certain passage in the Talmud David hung at the head of [illegible] his bed a Kinnor with holes in the [illegible]ame, these holes being turned towar[illegible]s the north so exactly at midnight, [illegible] when, tradition says, the north wi[illegible]nd began to blow, the music would a[illegible]aken David, and he would get out of h[illegible] bed and sing his psalms of praise. There [illegible] is some doubt about this interpretation [illegible] of the reading, but the fact is un[illegible]doubted that David kept his harp near [illegible]im when he retired in order that he [illegible] might perform his nightly devoti[illegible]s upon it. Whether he was awakened [illegible] in the manner suggested or othrw[illegible]is a matter for experts to discuss [illegible] the idea is a pretty one.

Pointed Par[illegible]

Many of us weigh f[illegible]ndship with less care than we [illegible] weigh a pound of foodstuff.

Keep busy to keep business.

To follow impulse is to run in the dark. You will get some awful hard bumps if you keep on.

So long as that which might have been isn't, why worry your head about it?

Don't lie. The truth is short, simple and final. A lie goes on for ever.

Women's Rights.

She—"Women's rights are growing stronger every day."

He—"Yes, newspaper accounts of hubbies being beaten up by their wives are increasing without doubt."

Rubber Land in Orient.

It is estimated that there are 64,000 square miles of virgin soil in the Philippines that could be used in rubber growing, and that the islands might produce 40,000 tons of rubber a year.

A SPRING TONIC AN AID TO HEALTH

You Can Lay the Foundation of Good Health Now by Building Up Your Blood and Strengthening Your Nerves Through the Use of Dr. Williams' Pink Pills.

The good old fashion of taking a tonic in the Springtime, like most of the customs of our grandparents, is based upon sound common sense and good medical practice. Winter is always a trying time for those who are not in rugged health. Many men, women and children go through the winter on reserve strength they have stored up during the sunny summer months, and grow increasingly pale and languid as the spring days approach. A tonic for the blood and nerves at this time will do much for such people, but putting color in the cheeks and banishing that tired feeling that worries thousands of people at this season of the year.

It is impossible to be energetic if your blood is thin and weak, or if your nerves are frayed or shattered. You cannot compete with others if you do not get refreshing sleep at night, or if your appetite is poor or you are losing weight. You need a tonic at this time to add to your efficiency now, as well as to save you from suffering later on. And in all the [illegible] medicine, there is no safer or [illegible] than Dr. Williams' Pink Pills. [illegible] pills tone and enrich the [illegible] circulates through every [illegible] the body, strengthening jaded ne[illegible] and rundown organs, and bringing [illegible]ding of new strength and energy t[illegible] weak, easily tired, despondent men, [illegible] women and children.

Miss [illegible] Sirois, Kamouraska, Que., says:—"[illegible] would feel that I was neglecting a[illegible] opportunity to help some other poo[illegible] sufferer if I failed to tell you how [illegible]uch benefit I had through the use [illegible] Dr. Williams' Pink Pills. Before taking the pills I was in a badly run-down condition. I was very weak, pale and breathless at the least exertion. I often had headaches and my appetite was poor. I began taking the pills and they restored me to better health than I had enjoyed for a long time; in fact, my health is now the best, and I am sure that what this medicine has done for me it will do for all weak, ailing people."

You can get these pills from any medicine dealer, or by mail at 50 cents a box from The Dr. Williams' Medicine [illegible]ville, Ont.

[illegible]Y TRICKS

[illegible] Flop

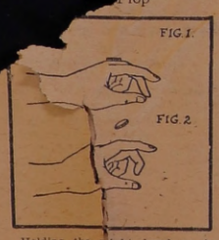

Holding the right hand as in Figure 1, place a dime on the last joint of the middle finger. Tell your friends that you have so developed the muscles of the finger that you can cause the coin to hop up and turn a complete somersault in the air.

As this is a trick, the statement will be taken with a grain of salt, but if you do the trick well you will find your friends practicing it [illegible] to do so.

When you know the trick, however, it is very easy. The thumb is the sly partner. When you want the coin to hop up and turn over, rest the thumb against the tip of the finger, press hard and let the thumb slip off, just as if you were snapping your fingers. That will do the trick. A little practice is needed in order to catch the coin on the back of the hand.

(Clip this out and paste it, with other of the series, in a scrapbook.)

By the way, did you ever try to "Unsay It With Flowers"?

Mentges Folder For Sale

Suitable for a newspaper or job office. It will fold pamphlets, newspapers, just as fast as an expert can put them in. It will take paper of any weight, book or wrapping, sizes up to 35x48. Newspapers, 6 of 1 col., 4 or 8 pages. Will trim, fold and paste (by gear-driven paster) and deliver either at third or fourth fold, faster than can be folded by three, six or more persons by hand. The rollers are of steel, all turned true on lathe, milled and accurate, and will not shrink or misbehave under any service. A one-quarter h.p. motor is ample to run it.

The Guide **Port Hope**

FOR HOME BUILDERS

Detailed information concerning planning, building, financing, decorating, furnishing and gardening is contained in the MacLean Builders' Guide. Each issue shows several practical designs in picture and plan. Send Twenty Cents for a copy. Questions answered. MacLean Building Reports, Ltd., 344 Adelaide St. West, Toronto.

MAKING NEW ROCKS FROM OLD

Nature's Great Chemist, the Sea, Turns the Trick.

Graham Island is an example of how the surface of the earth sometimes changes with rapidity. On July 10, 1831, a column of water 60 feet high rose in the Mediterranean at a point between the southwest coast of Sicily and the coast of Africa. Then followed clouds of steam. A submarine volcano had broken into action. Soon the cone of the volcano rose above the sea, forming an island. By August 4, the island was 200 feet high and three miles in circumference. Then it began to grow smaller. By the year 1832 it had again receded below the surface of the sea. The sketch shows how it appeared in 1831.

Secrets of Science.

By David Dietz

The atmosphere, as we have seen, causes the rocks to crack and decay. Much of the resulting debris is washed by the rain into the rivers.

The rivers themselves are continually wearing away the rocks. The material which they wear loose and the material which the rain washes into them, is carried along by the rivers as sediment.

Most of this sediment is carried the length of the river and deposited in the oceans.

The oceans themselves, in addition, are wearing away the land, eating continuously into the continents and islands.

As a result of these processes great beds of sediment are being continuously deposited in the ocean.

When rocks are broken into rather coarse pieces, the resulting debris is known as gravel. When the debris consists of fine grains it is known as sand. Still finer particles are known as dust when dry and mud when wet.

The coarser sediment is deposited near shore, while the finer particles are carried further out into the ocean. This can be seen along many coasts where the shore-line is gravel, gradually changing to sand and then mud as the distance from the shore increases.

In addition to separating the sediment according to its size, the water also causes chemical changes in certain types of sediment. Thus a sediment of feldspar is broken down into simpler products, turning in time into clay.

But in time the water also has another very important effect upon these layers of sediment.

It makes new rocks out of them.

Just as men mix sand and lime to make mortar, the water in time cements the loose sediment into solid rock.

It will be remembered that the water contains many minerals in solution. Some of these minerals are precipitated or deposited out of the water, sinking into the layers of sediment and cementing them together into solid rock.

These rocks are called sedimentary rocks.

When gravel is cemented into solid rock, the resulting rock is known as conglomerate or breccia. Sand becomes sandstone by this process and mud becomes shale.

There is also a class of sedimentary rocks which consists entirely of minerals which precipitated out of the water.

A third class of rock results from the fact that the ocean is full of billions of minute organisms—animals and plants—which have hard shells. These shells are composed of calcium carbonate. When they die, their shells sink to the bottom, forming in time a layer of limestone. One form of limestone is known as chalk.

Next article—Uplifting the Land.

Her Only Fault.

"How are you getting along with your skating, Mabel?"

"Fine, but I don't get much chance to practice."

"How come?"

"Well I'm sitting down more than I'm standing up."

Don't let indigestion after meals, biliousness, heartburn, or dyspepsia take the pep out of you. Take Seigel's Syrup. Any drug store.

The Food of Sponges.

Many surprising facts are encountered by the person who becomes interested in the study of animal life. One of the hardest things to believe is that the sponge you use daily was once an animal, and not a vegetable growth of the ocean. Sponges live their own lives, and eat their food as other animals do.

The separate existence of a sponge begins with the breaking away from the parent of a tiny particle. The latter, after being whirled about for a time by the tides and currents, eventually attaches itself to a piece of rock, and from that home it seeks its own livelihood.

The food of infant sponges consists of yelk cells, which contain a form of nourishment. Later, as the sponge grows, it requires something more solid, and this is brought by the currents, which sweep into a bag, half mouth, half stomach, minute particles of the new food.

The lungs of a healthy man contain 200 cubic inches of air.

Minard's Liniment for sore throat.

Gold Rushes.

Prospectors and mushers are making their way as fast as they can to Northern Ontario, whence comes the latest tale of those who "struck it rich" in a gold field. All over the north there are sour-doughs who will cheerfully quit any place or occupation when some one whispers "gold" and trek off into the barrens with a hatchet, a frying pan, a bag of flour and a rasher of bacon. Some of them come back and some do not. Some make their pile and some lose all they had said. But there are features that differentiate the modern gold rush from an old-time stampede. In the present instance, those who are mistaken will find it out soon. Airplanes have been pressed into service, outstripping the primitive dog-sled. The six-day dog trail from the railroad terminus to the lake where the gold is supposed to be can be measured through the air in a few hours. If men must leave their work because of the age-old lure of the treasure-hunt, at least they are not committing themselves to months of wilderness wanderings, only to be bitterly disillusioned after all.

BEAUTIFY IT WITH

"DIAMOND DYES"

Just Dip to Tint or Boil to Dye

Each 15-cent package contains directions so simple any woman can tint soft, delicate shades or dye rich, permanent colors in lingerie, silks, ribbons, skirts, waists, dresses, coats, stockings, sweaters, draperies, coverings, hangings—everything!

Buy Diamond Dyes—no other kind—and tell your druggist whether the material you wish to color is wool or silk, or whether it is linen, cotton or mixed goods.

Divine Commands.

We are no pilots; let us trust our bark,
Miraculous, alert, not made with hands,
That feels a magic impulse through the dark,
And leaps upon the course it understands
From shores unknown to unimagined strands;
Resists the helm we give it, but divines—
Being itself divine—divine commands;
And answers to no compass save the signs
Encircling deepest heaven where the Zodiac shines.

—John Jay Chapman, in Atlantic Monthly.

HEALTHY CHILDREN ALWAYS SLEEP WELL

If Baby Does Not Enjoy Refreshing Sleep He is Far From Well.

The healthy child sleeps well and during its waking hours is never cross but always happy and laughing. It is only the sickly child that is cross and peevish. Mothers, if your children do not sleep well; if they are cross and cry a great deal, give them Baby's Own Tablets and they will soon be well and happy again.

Baby's Own Tablets are a mild but thorough laxative which regulate the bowels, sweeten the stomach, banish constipation, colic and indigestion and promote healthful sleep. They are absolutely guaranteed free from opiates and may be given to the newborn babe with perfect safety.

You can obtain Baby's Own Tablets through any medicine dealer at 25 cents a box, or by mail, post paid, from The Dr. Williams' Medicine Co., Brockville, Ont.

Don't expect your children to do things the way we used to 30 years ago; you can't teach a new dog old tricks.

With ages ranging from eighty-two to sixty-two, one London family of five brothers and four sisters have a total of 630 years between them.

An authority states that every square mile of the sea contains 120,000,000 fish.

Banish The Blues

By Observing Nature's Basic Rule

Those who suffer from constipation, sluggishness, listlessness and headaches can usually trace the cause of these conditions to constipation.

They are frequently brought about by overwork, nervous strain, lack of outdoor exercise or sleep, or improper food, but more frequently by the non-observance of nature's basic rule—regular thorough bowel elimination.

Poisons from waste matter left behind are picked up by the blood and absorbed by the system, weakening the nerves and lowering the vitality.

Nujol, the scientific internal lubricant, corrects constipation in nature's own way by augmenting the supply of nature's lubricant.

Nujol by softening the waste matter thus permits thorough and regular elimination without overtaxing the intestinal muscles. It is gentle, safe and natural in its action, and can be taken for any length of time without any ill effect.

Ask your druggist for *Nujol* today and remember—look for the name "*Nujol*" in red on bottle, label and package.

RED ROSE TEA "is good tea"

People who want the very best use Red Rose Orange Pekoe Tea

1,000-Years-Old Tree.

At the time when Athelstan was on the English throne a little shoot appeared above the ground in a South African forest. Athelstan died, and was followed in turn by a long line of English kings, but the little South African shoot persisted, growing in size and strength until to-day, having been transplanted from its native soil, it flourishes in the Royal Botanic Gardens, Regent's Park.

It is a specimen of the Kaffir bread plant, and gets its name from the fact that the pith of its young shoots contains starch, which is eaten by the natives in the form of bread or sago.

The usual height of such trees is 20ft. This one, however, is only 10ft., and measures 15in. round its cylindrical trunk. Long leaves with curling ends sprout from the top of the fairly smooth trunk.

Each year fresh fronds are produced, the old ones falling and leaving scars. Thus, by noting the yearly crop of leaves and counting the scars on the trunk's surface, the age of the tree has been estimated at a thousand years.

Minard's Liniment for dandruff.

If you have a large kitchen, put your work-table on casters. In this way you can roll it to the stove, sink or cupboard, thus saving many steps.

The total area of the potato and other root and fodder crops of Canada in 1925 is estimated, according to the Dominion Bureau of Statistics, to be 12,181,713 acres, as compared with 11,862,921 acres in 1924.

For More than twenty years

Sal Lithofos has been prescribed by leading physicians as an invaluable specific for the treatment of

Indigestion
Constipation
Disorders of the Stomach and Kidneys
Rheumatic and Gouty Conditions

A palatable, effervescent, saline preparation of Lithia and Sodium Phosphate highly beneficial and remedial in the case of disorders mentioned.

At all Druggists—three sizes

Sal Lithofos

Proved safe by millions and prescribed by physicians for

Neuritis Colds Headache Lumbago
Neuralgia Pain Toothache Rheumatism

DOES NOT AFFECT THE HEART

Safe → Accept only "Bayer" package which contains proven directions. Handy "Bayer" boxes of 12 tablets. Also bottles of 24 and 100—Druggists.

Aspirin is the trade mark (registered in Canada) of Bayer Manufacture of Monoaceticacidester of Salicylicacid (Acetylsalicylic Acid, "A. S. A."). While it is well known that Aspirin means Bayer manufacture, to assist the public against imitations, the Tablets of Bayer Company will be stamped with their general trade mark, the "Bayer Cross."

Classified Advertisements.

FOR SALE.

GOOD THRESHING OUTFIT. FOR PRICE AND information write Wilfred Forsyth, York Mills, Ontario.

BAKERS' OVENS. WRITE FOR CATALOGUE and list of used ovens. Hubbard Oven Company, 725 King West, Toronto.

Violet Rays for Dogs.

The ultra-violet ray treatment is now being used in connection with the cure of distemper in dogs.

The dog is placed in a special basket and is provided with blue-tinted goggles whilst the treatment is in progress.

It is necessary to expose dogs to the rays for about fifteen minutes at a time, and it is understood that the treatment is very effective.

Diogenes was once asked what beasts had the most dangerous bite. He replied: "If you mean wild beasts, the slanderers; if tame ones, the flatterers."

Andrews' Plugs STOP TOOTHACHE INSTANTLY

Temporary Fillings . . . which Last a Long Time.

SOLD EVERYWHERE 15c. Package

Norman S. Wright & Co., Limited, Distributors, Toronto

VETERINARY DOCTORS

use and recommend Minard's Liniment. Splendid for sprains, bruises, cuts, chafes, swellings.

MINARD'S "KING OF PAIN" LINIMENT

RUN-DOWN AFTER BIRTH OF BABY

Ottawa Woman Made Strong by Taking Lydia E. Pinkham's Vegetable Compound

Ottawa, Ontario.—"I was terribly run-down after the birth of my third baby. I had awful bearing-down pains and was afraid I had serious trouble. I was tired all the time and had no appetite. My sister-in-law is taking Lydia E. Pinkham's Vegetable Compound and cannot praise it too highly and asked me to try it. I have had splendid results and feel fine all the time now. Any one who needs a thorough pick-me-up soon learns from me what to take."—MRS. RENE PAQUIN, 320 Cumberland Street, Ottawa, Ontario.

Terrible Backache

Hamilton, Ont.—"After my baby was born I had terrible backache and headaches. I could not do my work and felt tired from the first minute I got up. But worst of all were the pains in my sides when I moved about. I had to sit or lie down for a while afterwards. I could keep my house in order, but many things had to go undone at the time, because of my ailments. I was told by a neighbor to take Lydia E. Pinkham's Vegetable Compound, as she said it would build me up. I was relieved before I had taken the first we bought and have not had any trouble like it since."—Mrs. T. MARKLE, 115 Ferguson Avenue South, Hamilton, Ontario. c

CUTICURA HEALS ITCHY ECZEMA

Caused Much Suffering, Nose Swollen and Sore, Face Disfigured.

"Eczema broke out in red spots and pimples on my cheeks and nose. The eruptions grew larger and my nose was swollen and sore. It itched and burned so much that it kept me awake, and scratching caused eruptions. My face was disfigured and caused much suffering.

"I read an advertisement for Cuticura Soap and Ointment and sent for a free sample. I purchased more and after three months' treatment my face was healed." (Signed) Mrs. Corinne Desjardins, Albertville, Sask.

Daily use of Cuticura Soap, with touches of Cuticura Ointment now and then, keeps the skin fresh, smooth and clear.

Sample Each Free by Mail. Address Canadian Depot: "Stanhome, Ltd, Montreal." Price, Soap 25c. Ointment 25 and 50c. Talcum 25c. Also Cuticura Shaving Stick 25c.

PROFESSIONAL CARDS

DENTISTRY

DR. F. E. CURRAN
Dentist
Office corner of Thomas and St. George Streets, Deseronto, Ontario.

LEGAL

H. R. BEDFORD,
Town Clerk and Treasurer.
Office — Town Hall, Deseronto

MEDICAL

Dr. S. R. McCreary, B.Sc.
Physician and Surgeon,
X-Rays a Specialty
170A Front St. Belleville
Opposite City Hall
Phone 1200

REAL ESTATE

E. ARTHUR RIXEN
General Insurance Agent
Fire, Life, Accident, Sickness, Automobile, Boiler, etc.
Notary Public
Deeds, Mortgages, Wills, etc.
OFFICE: MAIN STREET, DESERONTO
Opposite Post Office
Telephones—Office, 58; Resider. 27
Properties for sale or to rent

SOCIETIES

Craig Lodge, No. 401, A.F. & A.M., G.R.C.

Regular meetings are held the first Tuesday evening of month. Visiting brethren are cordially welcome. Masonic Hall, cor. Edmon and St. George Street.

C. Thompson, W.M. — W. J. McMicking, Secretary.

Lodge United Empire, No. 125, S.O.E.B.S.

Held on second Tuesday of each month. Officers: C. J. Knight, pres. E. J. Jackson, vice president; Rev. C. E. S. Radcliffe, chaplain; Robert Large, secretary; W. H. Mellow, treasurer; Ernest Lines, 1st guide.

INSURANCE

FIRE INSURANCE

I wish to advise all who wish to place insurance on their premises or effects that I am agent for the flowing first-class companies:—

Montreal Canada
Economical Mutual
Canadian Surety Company
Western Insurance Company
Canada National Fire Ins. Co.
Ins. Co. of State of Pennsylvania
National Provincial Plate Glass and General Ins. Co.

All claims promptly adjusted.

HENRY R. BEDFORD

Canadian National Railways

The Double Track Route
between
MONTREAL
TORONTO
DETROIT
—AND—
CHICAGO

Unexcelled dining car service.
Sleeping cars on night Trains and Parlo Cars on principal day Trains.
Full information from any Canadian National Ticket Agent or W. E. Duperow, Passenger Traffic Manager, Toronto.

DESERONTO PUBLIC LIBRARY
Town Hall, Edmon street.

The hours of opening are as follows except Sundays and the usual holidays:—

AFTERNOON
TUESDAY, THURSDAY, FRIDAY — From 3 until 6

EVENINGS.
MONDAY, WEDNESDAY, SATURDAY — From 7 until 10.

All residents of Deseronto over 12 years of age are entitled to the privileges of library and reading room on complying with regulations.

Public Library Board—Mayor Malley, chairman, J. C. Burns, W. J. McMicking, R. A. Irvine, A. G. Bogart.

MISS FLOSSIE HALL, Librarian.

Board meets 2d Tuesday monthly

GEORGE W. WRIGHT
Accountant, Auditor, Conveyancer, etc.
Office: General Assets Realizat'n
Deseronto, Ont.

Watch Repairing

Watches, Clocks, Gramaphones, Typewriters, Fountain Pens, Scissors, Rings, Spectacles, etc.

Bring Your Repairs to:—
L. E. TUNNICLIFFE
Watchmaker — Main Street — Jeweller
DESERONTO, ONTARIO

Social and Personal News

—Mr. W. Stoddart of Oshawa spent the weekend at his home here.

—Miss V. Merrill is spending her holiday at her home in Cobourg.

—Mr. Jack Dewar of Belleville spent a few days in town.

—Miss E. Long is spending her vacation at her home in Napanee.

—Miss Evelyn Hall of Toronto was in town last week for her sister's wedding.

—Mrs David Lindsay of Kingston is spending a few days with her sister, Miss Dunwoodie.

—Mr. and Mrs. J. Sherman, Mrs. W. Johnston and Mrs. Vandusen spent last Thursday in Napanee.

—Mrs John Baker has returned to her home on Fourth Street after spending the winter in Montreal.

—Mr. D. Kingsbury spent last Thursday in Napanee.

—Mrs J. Baker, Mrs H. Sager and Mrs P. Stover spent Saturday in Napanee.

—Mrs. James Therrien spent Easter Sunday in town.

—Messrs. Ed., Bill and Miss Hilda Gaulin spent Easter with their mother, Mrs James Gaulin.

—Miss Sadie Hetherington of Toronto and Mr. Tom Hetherington of Tamworth spent Easter with their mother, Mrs Hetherington, Thomas Street.

—Mr. and Mrs Lindley Greer of Wellington spent Easter with Mr. and Mrs E. A. Rixen.

—Mr. Barraclough, manager of the Standard Bank, spent the weekend in Hamilton.

—Miss Edmonds is spending her holiday at her home in St. Thomas.

—Mrs Froste spent the weekend with Mr. and Mrs Charles Froste in Port Hope.

—Mrs Walter Clapperton and children are spending the Easter holiday in Toronto.

—Mr. Keyes who has been in Montreal returned to Deseronto last week.

—Mrs E. Weber, Niagara, N.Y., is the guest of her sister, Mrs George Palmer.

—Miss Whiteman is spending her holiday at her home in Lonsdale.

—Miss Frances Ready of Corkery is spending her Easter vacation at her home on Mill Street.

—Mr. Walter Johnston of Ottawa spent Easter with his family.

—Gordon Hall is spending the Easter holiday in Ottawa the guest of Mrs C. S. Hall.

—Mr. Charles Detlor of Newburgh spent Sunday in town the guest of Miss Leta Thompson.

—Mr. Stanley Blake spent the holiday at his home here.

—Mr. Hamilton of Ford spent the weekend with Mr. and Mrs R. Cronk.

—Miss Fay Young of Thorold and Miss Daisy Young of Parham are spending the holiday with their parents, Mr. and Mrs. Frank Young.

—Miss Rita Ready of Toronto spent Sunday at her home on Mill Street.

—Miss E. LaFontaine is spending her holiday at her home in Tweed.

—Harry Young, bacteriologist for the Canadian Canners, Hamilton, was home for Easter.

—Mr. Jas. F. Hill, M.P.P. for East Hastings, who has been in Toronto attending to his duties while the session was on, has returned to his home near Shannonville.

—Mrs J. G. McAfee of Toronto was in town for her father's funeral.

—Burton Campbell of Toronto spent Easter at his home here.

—Jack Hill, Royal Bank, Bath, and Clarence Burley, Royal Bank, Napanee, spent Easter at their homes here.

—Ed. St. Louis of Leaside spent Easter with his family here.

—Mrs. T. Vandusen, who has been spending the winter with her sons in Chicago, returned this week and is with Mr. and Mrs. H. Vandusen.

—Miss Effie Allison of New York is with her sister, Mrs. S. Allen.

—Fred. Bick spent the Easter holidays at his home at Cannington.

—Mr. Sidney Hopping of Belleville spent Easter with his mother.

Parents must remember that every child between eight and fourteen years of age MUST attend school. The same holds good for every child between fourteen and sixteen years. There are few exceptions, but in those cases the parents or guardians should see the School Attendance Officer, T. A. Wilkins.

W. C. McDonald of Point Anne was awarded $1500 damages by a jury at the Assizes at Belleville recently as a result of an accident when he had both feet crushed. He was returning home from work and when he stepped off the bus near his home a car driven by a man named Biber ran over both his feet.

HALF PRICE SALE

Our Half-Price Sale still continues for a few days more. We have a few more pairs of Gossard Corsets left at $2.50 for $1.25; $3.50 for $1.75; $5.00 for $2.50, and $6.75 for $3.38. Infants' Honey-Comb White Wool Shawls at $4.75, now selling for $1.98. Infants' Quilted Silk Carriage Covers at $3.75 for $1.79; Infants' Quilted Silk Kimona Jackets at $2.65, for $1.29.

SOME OF THE PRICES

Artsyl Rope Embroidery Silks, were 50c. dozen, now ... 25c.
Sylvan Embroidery Floss ... 10c. doz.
Beauty Embroidery and Knitting Silk, formerly 20c. spool, now ... 10c.
Ladies' Knitted Fleece Vests, $1.65, now ... 79c.
Silk Scarves, $4.65, now $1.95
Silk Scarves, $3.25, now $1.63
Ladies' Silk and Wool Hose, $1.50, for ... 75c.
Men's Collars, 25c., 35c. & 40c. now only ... 15c.
Men's Athletic Balbriggan Union Suits, $1.65, now 83c.
Boys' Wool Hose, 25c & 50c. now only ... 15c.
All Laces, both black and white, selling at half price
Cotton and Flannelette Embroideries at half price.
Khaki Military Flannel, 75c., now ... 38c.
Dress Voiles, $1.00, for ... 50c.

C. H. FROSTE & CO.
DESERONTO, ONTARIO

If You Get it at Malley's Drug Store, It's All Right.

Valspar Varnish

Floor Paint

Outside and Inside House Paint

Decotint

Malley's Drug Store

HINTS FOR THE HOUSEWIFE

To remove white stains caused by hot dishes rub in spirits of camphor with a soft rag. Afterwards polish in the usual way.

Windows should be washed with a piece of chamois skin about eighteen inches square, using no soap, but just clear warm water.

When egg has hardened on a vessel do not try to clean with hot water, but soak for a few minutes in cold water, then wash out, and finish with hot water.

THE DAILY RECIPE

Delicious coffee cake as grandma used to make it.

1 cup sugar, 1 cup bread dough, ½ cup melted butter, 1½ cups pastry flour, ½ cup milk, 1 egg, 1½ teaspoons baking powder, 1 teaspoon salt, ½ teaspoon cinnamon, 1 cup chopped raisins.

Beat well together, pour into a greased bread pan and let rise until very light. Bake slowly about one hour. This keeps well and is delicious.

D.D.G.M. [illegible] don[illegible] Craig Masonic [illegible] and a very enjoyable evening was spent by all present.

—Miss Sadie Maloney came down from Toronto to spend the Easter holidays with her parents, Mr. and Mrs. T. C. Maloney, and was accompanied by her little nephew, Tom O'Neill.

Picton is talking baseball again this year. Point Anne will likely field a team and Napanee will be ready when the snow goes. Deseronto's junior baseball team is intact from last year and should do better with another year on their shoulders.

Deseronto has everything but a horticultural society. Are there not enough flower lovers in town to get together and organize? Tweed has a society and last year a flower show was held. So well did that show take that there will be two in Tweed this year.

Tweed citizens do not believe that every patient in that section who requires an operation should be chased away to Kingston, so several of the citizens put up some money, a residence has been secured, doctors and nurses have volunteered and hereafter no more cases will be sent to Kingston.

ANNUAL MEETING

The annual meeting of the Deseronto Lawn Bowling Club was held on Tuesday evening, March 30th. There was a good attendance. The 1925 season was the most successful in the history of the club. More games were played with out-of-town clubs and the tournament for the E. C. Metcalfe Trophy was keenly contested. It is hoped that the two new greens will be ready for the coming season. This will enable the club to better accommodate its growing membersip.

The officers elected for 1926 were:

Hon. President—Mr. Thomas Callaghan.
President—Robert Miller.
Vice-President—A. G. Bogart.
Secretary-Treasurer — H. M. Rathbun.
Grounds Committee—J. C. Burns, Chairman.
Property Committee—Isaac Allum, Chairman.
Games Committee—James Fairbairn, Chairman.
Social Committee—A. L. Malley, Chairman.

IVES & JOHNSTON
TRADE AT IVES & JOHNSTON'S WHERE YOUR $$$ WILL HAVE MORE CENTS

SELLING OUT EVERYTHING MUST GO

We are winding up our business here and everything must be sold.

Call and get what you want while there is still a chance to choose.

Everything must be sold so now is your golden opportunity.

IVES & JOHNSTON
'Phone 28
F. Donoghue & Bro.'s Old Stand -:- Deseronto, Ontario

[illegible] the earth [illegible] people can [illegible] Bothnia

THE OLD RELIABLE
WALKER FOUNDRY AND MACHINE SHOP
Belleville, Ont.
Serving the public more than seventy-five years
Now under management of
FRUIT MACHINERY COMPANY, LIMITED
We can supply castings of every description, and repair all kinds of machinery.
We carry a stock of Boiler grates,

Shafting	Hangers	Belting
Pulleys	Bearings	Sprocket Wheels
Chain Belt	Grinding Wheels	Plow Handles
Saw Arbors	Emery Stands	Babbit Metal

Plow Points and Shoes, Wholesale and Retail
368 Front Street — Telephone 60.

PROTEC[illegible] "runs" is nothi[illegible] Monarch Green Str[illegible] you *double* protecti[illegible] Green Stripe and *anoine*[illegible] run" a few inches be[illegible]w it. Pure thread silk — for [illegible] *sheen*; fibre silk reinforcement — for *wear*. Every new [illegible]est shade. $1 —an example of the values in all Monarch-Knit Hosiery from 75c to $2.00. At all good dealers.

MONARCH GREEN STRIPE HOSIERY
MONARCH-KNIT
Head Office — Dunnville, Ont.

QUALITY BREAD
WHOLE WHEAT BREAD
Tuesdays and Saturdays
KODAKS AND SUPPLIES
DETLOR'S
St. George Street — 'Phone 84

Small and Large Monuments

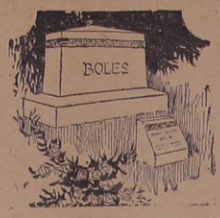

We design and cut to your special order. Specify what you wish and we will make it for you.

Lettering cut in or raised on stones.

You may have your choice of Granite or Marble.

We have always a large stock of all kinds of Monuments and Markers at very low prices.

W. HOWITT, NAPANEE

MISS GOODMAN
Successor to P. Slavin & Co.

"Rayon"
The Feature Cloth For
EASTER SELLING

IN ALL THE NEW PASTEL SHADES, ONLY INDIVIDUAL DRESS LENGTHS AT $1.69 YARD.

SEE OUR NEW TWEED MANNISH SUITS AND COATS.

NEW DRESSES MADE OF TAFFETA, GEORGETTES, SATINS AND CREPES.

SPRING COATS RANGING IN PRICE FROM $10.95 TO $35.00.

SEE OUR NEW CURTAIN MATERIALS AND DRAPERIES

NEW EASTER GLOVES AND HOSIERY.

THE BUSY CORNER

DESERONTO BOX FACTORY

—BOXES of all kinds made to order. STORM SASH and STORM DOORS made to order. HARDWOOD FLOORING RIPPING AND PLANING done on short notice.
—REELS, SPOOLS, NET BOXES AND CORKS.
—HARD AND SOFT WOOD for sale by the cord or ready cut and split. Or if you want your wood sawed, just phone 136 Factory or 134 Residence. Prices always right.

E. HARNDEN, Deseronto.
Phone 134.

LER'S STORE NEWS

for EASTER

—As Easter is only two weeks away, what about your new COAT, DRESS, SUIT, HOSIERY, UMBRELLA, GLOVES, etc.? We have our new SPRING COATS AND SUITS, the well-known NORTHWAY shape keeping garments in stock now, and we would enjoy showing them to you. The styles and materials are very smart.

—Have you seen our new bordered DRESS LENGTHS in Woolbrigan, Wool Crepe, Silk Crepe and Rayon Crepe? We have no two alike—also our Rayon Ginghams, Broadcloths and Dress Ginghams.

—Our Umbrellas are in the new short stubby styles and are very snappy.

—See our Rayon Silk Slips and Bloomers in all shades.

—In the Hosiery Department we have all the new Spring shades in Silk and Silk and Lisle.

—As Spring House-Cleaning times are very near we are prepared for your needs. Come and see our Curtain Nets, Madras Muslins, Chintz and Draperies—they were never better than now.

—In our Men's Wear Department we are well prepared for your needs. We have just put in stock our new SPRING HATS and CAPS in the newest colors and shapes.

—You will find a well-assorted stock of FINE SHIRTS, NECKWEAR, FANCY SOCKS, SWEATERS and SWEATER COATS, UNDERWEAR, etc.

—The new Spring samples for Made-to-Measure CLOTHES for men are here and they are the snappiest we have seen. Come in and look them over.

—If you want a NEW SUIT for Easter, you should leave your order at once.

—We have a few YOUNG MEN'S SUITS to clear at a bargain.

R. MILLER
St. George Street Deseronto, Ont.

The Deseronto Post
Wednesday, April 7, 1926.

TOWN AND COUNTRY

Cotton-tail rabbits are plentiful in town.

The Ontario Legislature prorogues today (Wednesday).

—Charles Clement of Toronto spent the Easter holidays with his parents.

The unsettled weather of this week has had a bad effect on business throughout the country.

Miss M. Mitchell has been appointed librarian of the Deseronto Public Library and has assumed her duties.

Another leak developed in the stand-pipe on Good Friday and the water was shut off while repairs were being made.

Raymond Howard, who was employed at Oshawa, came home on crutches this week as a result of tearing the ligaments in a leg.

The following merchants are closing their stores here: W. B. Ives, L. Aziz, Mrs E. Robinson, C. Bruyea and C. Froste & Co.

Mayor Malley returned from Toronto last week in time to look after his three day "Two-for-One" sale which was a pronounced success despite the frowning of the elements.

Very little damage was done in this district last week by the storm which crippled telephone and telegraph service up around Toronto. Snow fell steadily all day Thursday but the wind and sun of Friday quickly removed most of it.

The case of Campbellford vs. The Robinson Company of Napanee under the Transient Traders' By-law mentioned in this paper last week was dismissed with costs by Police Magistrate Payne. The magistrate's decision will probably be appealed.

Ruth Helm, aged 17, daughter of Mr. and Mrs John Helm, residing on the provincial highway three miles west of Belleville, was on Thursday afternoon about 4 o'clock struck by Capt. Jacob Rathbun's bus coming from Trenton and so severely injured that she succumbed to her injuries in about one half hour. A fracture at the base of the skull caused death.

For some time The Post has been aware that the C.N.R. was planning to take off the early morning and late evening passenger trains which pass through here.: A despatch to Friday's Mail and Empire from Kingston would indicate that the railway has finally decided to cut off these trains, which, it is said, will be done about May 1st. The motor busses are given as one reason why the passenger trains are finding the sledding so hard.

SHANNONVILLE

On Wenesday evening in Trinity Church the Rev. James Hutton was inducted as rector and incumbent of Shannonville and Kingsford parish. The Service of Institution and Induction was performed by the Venerable George R. Beamish, M.A., Archdeacon of Ontario acting for the Right Rev. the Lord Bishop. Mr. Horace Wright, Churchwarden, presented the rector with the keys of the Church. The Archdeacon preached a very eloquent sermon in which he stated that the rector has absolute control of all the services of the church and is answerable only to the Bishop and to the Canon Laws of the Church for the manner in which he conducts them. He outlined the duty of all communicants in partaking of the Blessed Sacrament. The rector had promised at his ordination to the Priesthood and in the Induction Service to regularly celebrate the Sacrament of the Altar and it was the duty of all communicants to regularly approach the altar and partake of the Body and Blood of Christ. The Archdeacon emphasized the duty of almsgiving. A man ought not to be influenced by what others give but should settle with his own conscience and with God. He said that the rector is the spiritual father of the congregation. The congregation had a duty to perform in encouraging their rector in his work. They could do this by regularly attending Divine Service by aiding him in his work such as notifying him of the sick and also by praying for him. Every member of the Church ought to add a prayer for the rector in their daily petitions.—Mr. and Mrs Robert Elmy of Deseronto were Sunday callers of Mr. and Mrs H. Elmy.—Miss Velma Louie of Toronto is spending the Easter holidays at her home here.—Mr. William Barber of Toronto spent the Easter holidays with his parents, Mr. and Mrs James Barber.—Mr. and Mrs Stanley MacDonald have returned home after spending a few days with the latter's parents, Mr. and Mrs Garrison, Corbyville.—Mr. Albert Mark has returned home after spending a few days in Toronto.—Mr. and Mrs John Kent were Sunday guests of Mr. and Mrs Robert MacFarlane, Empey Hill.—Rev. and Mrs Hutton spent Friday afternoon in Belleville.—Miss Edna Doxtator attended service at St. John's Church, Point Anne, Sunday evening and rendered her services at the organ.

BORN

Brown.—At Buhl Hospital, Sharon, Pa., on Saturday, March 27, 1926, to Mr. and Mrs. Sydney Brown, a son (Robert Oliver). Mother and baby are doing well.

FOR SALE—Household goods cheap. Apply W. R. Wright, Mill Street, Deseronto.

MOTOR BOAT FOR SALE

WILL be sold cheap as I am moving to Ottawa. This boat may be seen at Thomas Alexander's boat-house. Apply to Mrs. Ernest Vanalstine, Deseronto. 4tp

CREAM WANTED

WE SUPPLY CANS AND HAUL CREAM WITHIN REASONABLE DISTANCE OF DESERONTO. ABSOLUTE CORRECT WEIGHT AND TEST GUARANTEED. PHONE 126, OR WRITE—
DESERONTO CREAMERY, Ltd

BIG CLEARING SALE
—BEGINNING TODAY—

As we are going out of business, we wish to announce that everything must be sold below cost.
STOVES, ELECTRIC GOODS, AGATE WARE and CHINA.
Come early and take advantage of our sale.

CHARLES BRUYEA

TOWN OF DESERONTO

NOTICE TO THE PUBLIC

TAKE NOTICE that it is an indictable offense to fail to report any case of Measles, Chickenpox, Scarlet Fever, or any other communicable disease to the proper authorities and any person so neglecting to report will be severely dealt with.

By order of the Deseronto Board of Health,
Dr. E. D. Vandervoort, M.O.H.

The Rexall Stores
CANADA'S FAVORITE DRUG STORES

When Buying
STATIONERY
Don't Forget Our
SPECIAL VALUE
—consisting of—
100 Sheet
Writing Pad
—and—
Fifty Envelopes
Regular 65c value
—for—
39c.

T. L. McCullough
Prescription Druggist
DESERONTO - ONTARIO
WE ARE HERE TO SERVE YOU

NEW GENERAL STORE

TRY US FOR ANYTHING IN STAPLES

Hardware, Pails, Strainers, etc.
Men's and Boys' Suits
A big line of Boots and Shoes, Work Boots at special prices
ALL BRAND NEW GOODS
Bran, Shorts, Flour, Feed, Groceries
Phone 28 for Food

SPECIAL FOR SATURDAY, APRIL 10
2 CANS TOMATOES, CORN, PEAS, MILK, PORK AND BEANS, FOR ..... 25c.

J. E. VANCLIEF
—LOOK FOR THE SIGN—
DESERONTO - - - ONTARIO

QUINTE FUEL, DOCK & SUPPLY CO., Ltd.

HARD and SOFT WOOD; by the cord, or cut and split.
BLACK GEM and KENTUCKY SPLINT COAL.
HARD COAL—Now on hand.
CEMENT. - LIME, - LUMBER, - etc.

E. A. Rixen, Opp. P.O., Phone 58, M. Hunt, Dock, Phone 44.

S. ALLEN & SON
CUSTOM GRINDING — HORSE FEED
WHOLE AND GROUND OATS
CHICKEN FEED
WHOLE AND CRACKED CORN
Prince Street - Deseronto

DESERONTO COAL CO.

COAL —ANTHRACITE —ALBERTA —BLACK GEM
WOOD —HARD or —SOFT

LEAVE YOUR ORDERS AT THERRIEN'S GROCERY or TELEPHONE 46.

If you want Business---
ADVERTISE
in Deseronto's paper
THE DESERONTO POST

PREPARE FOR SPRING!

—Have your motor overhauled, and your car put in shape for the opening of the Spring motoring season. Here is the place for all kinds of repairs and what we haven't got in the way of extras we will easily secure for you.

—BOATMEN—Have us look over your engine. We can grind the valves, babbit the boxings, and put it in first-class shape at a reasonable price.

Phone 34 Thompson's Garage House 52
CHEVROLET SALES AND SERVICE STATION

A Curious Japanese Festival.

Although the basis of the Japanese Shinto religion is the worship of ancestors, its traditions also include various customs for propitiating evil spirits and one of the good old superstitions handed down through hundreds of years is the housecleaning for devils which is observed on February 3 in thousands of homes in Japan yearly.

The date of this devil chasing ceremony corresponds with the first day of spring in the old calendar.

The festivities are carried on in this wise: The housewife during the day prepares a large quantity of beans, a portion of which are placed on the family shrine before dinner. The remainder are saved as missiles, for according to the superstition beans are a most effective weapon for warding off evil spirits.

The eldest son and heir of the household usually is in charge of the bean-throwing cerem... ...ch consists of the hurling of beans in all directions in each of the rooms, the doors being left open as an egress for the devils, for what devil could be disturbed by anything so material as a bean could make an exit from a housee without the door being opened?

Of course the old ceremony is observed by many who no longer believe in its religious significancee but who continue to celebrate the occasion as a tradition.

As the beans are thrown, the bean thrower shouts "fortune in, devils out" several times, this being the usual incantation for putting the evil spirits to rout.

At som of the principal temples in Tokio the celebration of Setsubun is quite elaborate. Prominent actors and wrestling champions assist in the ceremony and the festivities continue late into the night.

Muskrat a Traveler.

The muskrat has spread from its original home in Western China throughout the whole civilized world. About 1730 it migrated into Russia, appeared in Paris in 1750, was introduced into America along the Atlantic coast in 1775, and by 1850 had spread to the Pacific coast. It destroys young poultry, eggs and grain. Like the house mouse, it multiplies rapidly, producing three or four litters annually of from five to ten each.

Australia has a population of 6,000,000.

THE :: CALGARY :: STAMPEDE

By RAYMOND L. SCHROCK and PAUL GULICK.

CHAPTER VI.

ENTER OFFICER CALLAHAN.

The rumor that the Bar O had a new hand had eventually leaked into the Post at Calgary. The result was a visit from Callahan of the Mounted. Callahan was a natty officer. He had red hair and a tiny red mustache, as shiny and well greased as were the boots in which Chuck's face was now reflected. Why he did it, Malloy never knew. It must have been the Irish in him. But as though by accident a newly peeled potato slipped out of his hand and fell directly on that shiny boot. The lumbering and clumsy effort to retrieve the potato only made matters worse—for the boot. But Callahan only chuckled. He was Irish too.

"Nice day," he observed by way of introduction, as he wiped the soiled boot with his gauntlet glove.

"Ayeh," drawled Chuck without looking up. It was not the voice of Bill Harkness.

"Stranger 'round here?" asked the policeman, rocking back on his heels.

Chuck rose slowly and wiped his hands carefully before he spoke. His hat was pulled well down on his head in the manner he affected. His dull looking blue eyes held no spark of intelligence in them as they looked out at the officer from the pulled down brim.

"I've peeled enough spuds to be called a native son."

Smilingly looking him over, Callahan made another thrust.

"Do much riding?" he hazarded, still rocking on his heels.

The same drawling voice replied with no more intelligence than before.

"Nope. If I gotta have blisters, I want 'em on my feet." As he said it, Chuck looked down at his feet, the great toes of which could be seen pinkly peering out of his well-worn shoes.

Callaghan really laughed at this salty. Then he grew serious. With a sudden motion, he brought his hand down sharply on Chuch's shoulder. As that individual jumped guiltily, Callahan laughed again.

"You'll do. What's your name?"

"Jones, Chuck Jones, champion potato-peeler of Alberta."

"All right, Jones. Heard about you. Just came up to get acquainted. See you again." And the red-haired one took himself off to rejoin Miss Alberta, who had been a witness to the interview.

Chuck resumed his potato peeling, but the smile did not return to his face until he saw the representative of the law canter out of the ranch gate.

As Callahan went out another party of horsemen entered. At its head was Al Morton, owner of a ranch as famous as the Bar O and as full of desire to win the money at the approaching Stampede. Morton and his party were made welcome at the corral fence, where the men of the Bar O were watching the try-outs. Morton handed Regan a pamphlet printed in red and black with a cut of a man on horseback on the cover. It announced the Calgary Exhibition, Jubilee and Stampede, July sixth to eleventh.

"Here it is, Andy, the book's right off the press. That ought to draw a bigger crowd to Calgary than ever saw the Stampede before. I guess, though, that you won't have much chance at the prizes this year from all I hear."

"What do you mean?" asked Regan, bristling. Morton was a man who dearly liked to tease. He had teased the sober-minded and earnest Regan within an inch of his life for the last ten years. Ever since he had discovered how easy it was.

"My boys got everything nailed down this year so far as I can see. We done you up pretty well last year, but that ain't a circumstance to what we will do to you this year. Thanks."

Regan always carried a bunch of stogies in his outside breast pocket. He usually hid them when Morton was around. It always seemed to Morton that they were there for his especial benefit. He never failed to help himself.

"Well, maybe you did get more than you was entitled to last year, includin' the Roman race. But it's all different this year. This time she's my meat. Got a new pair and they're beauts, I'm tellin' you."

"Rave on, Andy, rave on. But I've got a pair of hosses that travel faster'n gossip. And more than that, I've got ten thousand dollars that says that they can beat your pair in a walk."

"Done," said Regan eagerly, "My hand on it. The ten thousands is as good as mine."

The two men shook hands. Morton was the merrier of the two. It was the second ten thousand that had been wagered on that Roman race.

"You don't mind if I smoke another of these burning shames, do you?" asked Morton as he helped himself to another of Regan's stogies. "They burn just like your money." And he walked off still laughing. Regan looked annoyed. Why was Morton so anxious to bet these large sums with him on that Roman race? Did he have something up his sleeve? He just better look at that team of his again.

Calling Corbett, he asked him if his ankle hurt him too much to give the Palaminos a try-out. Corbett was willing, and for the next half hour Regan watched carefully every move of the beautiful animals as they sped up and down the track.

Every time the Roman teams came out, Chuck Jones found some occasion to witness the training. Usually it was a chore that was no part of his work as a potato-peeler. To-day he walked slowly about the end of the track where Regan stood busily toting a forkful of hay, and with seeming carelessness letting it fall again to the ground. All would have gone well to-day, as it had done so often before, if Chuck had not dropped the hay in front of Blackie Smith. So intent was he on the track and the Roman team that he jabbed the fork down into the hay again without seeing what he was doing. Unfortunately for Chuck the fork landed on the most favored of all of Blackie's pet corns. With a howl of pain Blackie made a pass at Chuck, which missed as usual.

"My God, you lout, get back to your potatoes. Whatinell you doin' here anyway?" But he did not press the matter further, as Corbett was just dismounting.

"Great work, Corbett! A little more trainin' an' we'll win the shirt right off'n Morton's back."

As Regan stepped back he almost trod on Chuck. He looked at him good-naturedly. Not so Blackie.

"I thought I told you to git back to your job," and he shied another ineffectual kick Chuckward.

But Regan was more kindly. And besides, he was feeling pretty much elated after the tryout.

"Don't do that, Blackie. Did you have something on your mind, sonny?"

Pointing at the team the men were leading away, Chuck said earnestly:

"They'd go a lot faster if Corbett didn't lay back so hard on the reins." A chorus of laughter in which even Regan joined greeted this observation from the potato-peeler. Blackie was about to lay violent hands on Chuck, when he shook himself free and almost shouted:

"I know something about horses, I do. And to prove it, I'll just ride that tough one that almost made an angel out of Corbett."

Tenderfoot baiting is the most enjoyable pastime of the cowboy, and it was no time at all before the potato-peeler was in the saddle on top of the prize outlaw of the Bar O ranch. Many a man before Dan Malloy has let Pride and Anger get the better of Prudence. Dan thought Officer Callahan had gone for the day. He hadn't. As the outlaw plunged toward the fence, Dan saw to his disgust and astonishment the waxed mustache, the red hair and questioning eyes of that same Callahan.

CHAPTER VII.

THE NIGHT WIND.

It is quite possible that Dan Malloy could have weathered this equine whirlwind. He had tamed worse in the States and he was enjoying himself hugely—until he espied Callahan. But there is one thing that no man can do. That is to ride a bucking broncho and be thinking about something else. This form of exercise requires undivided attention, and even at that it is very likely to prove disastrous.

So it is no wonder that the next second found Dan Malloy, or rather, Chuck Jones, trying to dig a ditch in the turf of the corral. His violent impact with the ground shook Chuck back into character with resounding suddenness and his first gesture was the characteristic one of pulling down his small brimmed hat over his eyes. His next was more natural and less artful. It also served to relieve his injured feelings. He expelled his breath a couple of times with half closed lips, so that his cheeks gave the effect of a pair of thoroughly inflated balloons. The sight was so grotesque that Regan, Alberta, Blackie and the others who were watching this tenderfoot trying to ride the outlaw burst into gales of laughter. Chuck could not be much hurt after all, though he had taken as spectacular a fall as it was possible to take. It might be that potato peeling would have to be undertaken in a standing position for a few days.

The lynx-eyed Callahan, who thought he saw some justification for the suspicion that had taken possession of him when he first saw Chuck, was as amused as the others, but with this amusement there was also a tinge of disgust that he could have suspected that this boobish potato-peeler could have anything to do with the mysteriously disappeared Dan Malloy. However, he had followed to the letter the precept of the service, never give up your man. Callahan never did. He was one of the most relentless and adroit trackers of the Mounted. In spite of his dandified appearance, he was a hard man to elude. But even Callahan now admitted to himself that he had been following a cold scent.

"Well, Regan," he said to the ranchman as he joined the little group that was still laughing at the ridiculous plight of the flattened K.P., "you can't make a morning glory out of a spud, can you? The Almighty didn't give them clinging vines."

"Yer damned right," laughed Regan, "but I hope he is not damaged. He is a good potato-peeler. He better stick to the potato barrow in the future. Much safer in the long run."

Pretty, gentle-eyed Alberta, almost submerged in the shadow of her huge sombrero, looked long and sympathetically as the ungentle cowboys helped Chuck to his feet. There was something very engaging in the peeler of potatoes, and she had frequently surprised a queer and unintended smile on his face when, supposing he was unobserved, he thought his thoughts as he bent over his humble task at the door of the lean-to. As she took Callahan's arm to go up to the house, she looked over her shoulder and waved her hand rather surreptitiously in Chuck's direction. He did not wave back, but his soul warmed at this feminine manifestation of concern for him.

Malloy had had a rather narrow escape, he told himself as he took up his knife and attacked the bottomless spud basket. If he had not seen that cold, inquiring pair of blue eyes, he might have stuck on Sweet Marie and proved to the ranch that he actually did know something about horses. In view of his disguise and the suspicion of the officer, that would not have been so good. Dan admitted the fact unhesitatingly.

It was the first fall he had ever taken from the back of a horse that filled him with complete satisfaction. This certainly was one of his most lucky days. While his luck held he would try it to the utmost. He was in a reckless mood as he planned his next adventure. For this business of being a boob had to be compensated for some way. And there was only one way that gave Malloy any kick.

Even under watchful eyes, it was easy enough, with his ready wit and steel nerves, and with a fair break in the luck, for Malloy to play Chuck Jones. But when night came, the yearning to be with the splendid creatures he loved so well was more than Dan could resist. Time and again he had exercised this yearning while the rest of the ranch was wrapped in slumber. Since he was at the very bottom of the social ladder he was not permitted even to sleep in the bunk house. He had a shakedown in the lean-to just off the kitchen. In fact, he could have taken two steps from the doorway where he conducted the surgical operations on the tubers and been in bed. But this arrangement suited Dan to a T. He was free to come and go as he pleased. No one kept any check on his movements. Even such small belongings as he treasured were safe from prying eyes under his bunk or on the wall in an old boiler.

If Callahan had taken the trouble to search this modest couch or have a look at the Jones' wardrobe in the humble receptacle on the wall, he would have been the most surprised man in all of Canada. But Callahan's suspicions had been lulled to sleep. Besides, he was having a very agreeable time in the ranch parlor listening to Alberta sing and play. His mind was thoroughly occupied with thoughts of how attractive Regan's daughter was growing up to be, and how archly she looked at him out of her black eyes framed in a mist of the yellowest of hair. He had forgotten Chuck Jones, and Chuck had forgotten him.

(To be continued.)

Neglect of Teeth An Important Cause of Ill Health.

Investigations which have been carried out in different parts of the country in recent years have shown that the teeth of children are neglected to such an extent that it is the exception to find children with sound teeth. It has been clearly shown that this neglect is responsible for a great deal of sickness and physical disability in later life.

In large groups of childr... by competent authoriti... 96.5 per cent. have been fo... defective teeth. Among groups of high school children more than 13 per cent. of the first molars have been found missing. As the first permanent molars are the most important teeth serving not only as a keystone to the dental arch, but also as the most efficient grinders of food, their loss results in serious damage to the remainder of the teeth and to the soft tissues of the mouth.

Very little has been done as yet in an organized effort to control such a serious condition. Dental clinics are doing excellent work in providing treatment for deserving children of school age, but in all too many cases the teeth are found to have been neglected for a long period before the admission of these children to school. There is as yet little appreciation of the important part played by the teeth in the maintenance of good health. Neglect of the baby teeth results not only in many cases of children's ailments, but more important still, seriously handicaps the permanent teeth.

The need for education in mouth hygiene was never more evident than it is to-day. Such educational work must begin with the expectant mother. Her food should contain a large percentage of lime salts both before and after the birth of the child. The teeth as they make their appearance should be kept scrupulously clean and parents should be taught the importance of having cavities filled as soon as they appear.

School children should have regular tooth brush drills and regular mouth inspection and treatment should be required and when found necessary provided. Children and adults alike should visit their dentist at least once each year, preferably every six months —in order to prevent the beginning of trouble In this as in all other health matters, the ounce of prevention weighs many times more than the pound of cure.

Only one passenger was killed in a train accident on British railways last year.

Minard's Liniment for colds.

Extending Braille System.

Japanese and Arabic are two of the languages into which the whole Bible has been transliterated into Braille type for use of the blind.

Do Not Discard That Good Coat and Vest

Because the Pants Are Worn.

Mail us the vest, or pants, or a sample. We submit sample and price of new pants to match, for your approval.

THE PANT SHOP
22 Parkfield Ave. Toronto

High Quality—Always

"SALADA" TEA B718

The choice teas used exclusively in Salada yield richly of their delicious goodness. Say Salada.

1251

PRINCESS DRESSES SMARTLY FLARE IN TUNIC FASHION.

Princess dresses take on a youthful spirit when to their slim, slender silhouette they introduce a swinging circular tunic that drops in a becoming V at the centre front. A charming design in printed crepe fashions this model, which uses a plain color matching the darkest dot, to face the back of the convertible collar. The long sleeves flare slightly over the hand. The diagram pictures the simple design of No. 1251, which is in sizes 34, 36, 38, 40 and 42 inches bust. Size 36 bust requires 5⅛ yards 36-inch, or 3⅝ yards 54-inch material. Price 20c.

Home sewing brings nice clothes within the reach of all, and to follow the mode is delightful when it can be done so easily and economically by fol... the styles ...tured in our new ...ion Book. A chart accompanying each pattern shows the material as it appears when cut out. Every detail is explained so that the inexperienced sewer can make without difficulty an attractive dress. Price of the book 10 cents the copy.

HOW TO ORDER PATTERNS.

Write your name and address plainly, giving number and size of such patterns as you want. Enclose 20c in stamps or coin (coin preferred; wrap it carefully) for each number, and address your order to Pattern Dept., Wilson Publishing Co., 73 West Adelaide St., Toronto. Patterns sent by return mail.

Minard's Liniment used by physicians.

Entertain the Birds.

Birds are always our greatest garden friends. Shrubs and trees which attract them may be selected for planting on the home grounds. Bird houses and bird baths that will be ornamental as well as useful, can be provided for them.

ROSE BUSHES

We sold more than a hundred thousand Rose Bushes last year. There is a reason. Send for Catalogue.

HERBERT WATERS
2024 QUEEN ST. E., TORONTO

WHEN IN TORONTO VISIT THE **Royal Ontario Museum**

253 Bloor St. West, near Avenue Road. Largest permanent exhibition in Canada. Archaeology, Geology, Mineralogy, Palaeontology, Zoology. Open daily, 10 a.m. to 5 p.m.; Sunday, 2 to 5 p.m. Bloor, Bay, and Church cars.

SHIP US YOUR
POULTRY, GAME, EGGS, BUTTER AND FEATHERS
- WE BUY ALL YEAR ROUND -
Write today for prices—we guarantee them for a week ahead
P. POULIN & CO., LIMITED
Established over 60 Years
36-39 Bonsecours Market — Montreal

Edge-Holding Saws
Fast Easy-Cutting
SIMONDS SAWS
Guaranteed because made from our own steel
SIMONDS CANADA SAW CO. LTD.
MONTREAL
VANCOUVER, ST. JOHN, N.B.
TORONTO

Sunrise at Midnight.

You may think this impossible, but it is not. It is a fact which you have only to go to the proper place to witness. This proper place is North Cape, latitude seventy-two degrees. At this point, the sun, at one time of the year, does not set for several weeks; at another it does not rise for several.

At last, on the proper day, according to the almanac, it shows its face. Afterwards, it remains for ten or twenty minutes, then goes down, and at length does not set at all, but makes an almost perfect circle around the sky, in full view.

At North Cape, during the time the sun does not set, the inhabitants tell that it is 12 o'clock at night by seeing the sun rise over the mountains. In Stockholm, the sun, in June, sets a short space before 10 o'clock. During the night, it is very light owing to the passage of the sun around the earth toward the North Pole, and people can see to read at midnight.

At the head of the Gu... Bothnia there is ... the 21st of June. the sun does ...et at all. This happens only on tha...ght. The sun touches the horizon, bu... does not sink below it; in five minutes, it begins to ascend again.

No Trouble.

"Having any troubl... meeting expenses, ...
"Meeting 'em? ... to 'em every time I m...

A New Dairy Pail at a Popular Price

See the new SMP Dairy Pail next time you are in town. They are made of special quality, high finished tin, have large dairy pail ears, riveted with large rivets, soldered flush. 100% sanitary. Cut out this advertisement. Show it to your regular dealer. He has our authority to give you a special low price on a pair of these fine pails.

SMP DAIRY PAILS 174

TAYLOR-FORBES
Tree Pruners GUARANTEED

For every purpose in the orchard, cutting limbs up to 1½ inches. Handles—4, 6, 8, 10 and 12 feet.

Your Hardware Dealer knows the quality

Our descriptive circular sent to any address on request.

TAYLOR-FORBES COMPANY, LIMITED GUELPH, ONT.

ONTARIO SWEPT BY BLIZZARD
DAMAGE ESTIMATED IN THE MILLIONS

Toronto, April 1.—As if the March Lion were giving his tail one final derisive lash, the month of winds came to a conclusion in one of the worst storms in the history of Ontario. All over the province, but more especially to the east of Toronto, the gale made its appearance, and left in its wake towns, villages and cities deprived, wholly or in part, of their various forms of communication with the rest of the world.

Damage to the Bell Telephone system alone was placed at between $500,000 and $750,000, so that the total damage all over the province is estimated in the millions. Neither of the two telegraph companies would give an estimate of the damage done their plants, but from reports received thousands of poles will have to be replaced or reset. Hundreds of men will be sent out to begin the reparation of the damage, which will not be finally cleared away for weeks.

Communication with Eastern Ontario was entirely cut off for the greater part of the day. Meagre reports coming through told a tale of tangled wires, shattered trees, and power service demoralized. It is believed the loss to the apple orchards will be heavy.

Though telegraph service was gone, operation of trains was well maintained. There were no cancellations, and few were more than half an hour late. In some cases there were slight hold-ups while fallen poles were cleared from the tracks, and the engineers had to proceed cautiously.

The Niagara fruit belt escaped the full force of the storm, and damage in the peach district will be practically negligible. There was rain at Grimsby, St. Catharines and Niagara Falls, but no sleet, and not violent.

The storm centre in Western Ontario was Guelph, and for this reason the C.P.R. Telegraph system could not reach Hamilton, as its wires are routed via Guelph Junction. Urgent messages were telephoned from Toronto to Hamilton.

During the day only five Western Ontario points—Kitchener, Waterloo, Guelph, Elora and Fergus—could be reached from Toronto, while the east and north were absolutely cut off.

Owing to limited communication facilities, particulars of the storm could not be secured from many places. In many towns and villages, breakdown of Hydro wires left the streets in utter darkness, while householders were forced to get along on candles.

The disturbance came from the Southwest States, according to information vouchsafed by the Weather Bureau.

CATTLE BOATS TO HAVE MECHANICAL KILLERS

Slaughter of Cattle in Case of Storms at Sea.

[illegible] from Ottawa says:—[illegible] Agriculture has received [illegible] the High Commissioner's [illegible] the British Ministry of [illegible] has decided to require [illegible] every vessel carrying [illegible] her animals to a British [illegible] supplied with a proper [illegible] killer.

This action is taken owing to the [illegible] on the S.S. Manchester [illegible] its last voyage with a [illegible] cattle to Great Britain, [illegible] to heavy storms, which [illegible] the vessel, a considerable number of cattle suffered [illegible] ship, and finally had to be [illegible] This new order becomes [illegible] 1, and is intended to [illegible] means for the humane [illegible] animals which it may be [illegible] to kill during a voyage [illegible] conditions similar to those [illegible] Chester Producer.

[illegible]RAPH ADDED [illegible]E STETHOSCOPE

Device Will Make Possible An Accurate Record of Human Heart Beats.

A despatch from Chicago, says:—Staff physicians of St. Luke's Hospital have combined two modern inventions—the radio-stethoscope and the electro-cardiograph, in a device which they believe makes it possible for a physician to get an absolute accurate record of human heart beats.

The stethoscope's function is to amplify heart sounds. Hitherto it was pointed out, every physician who listened had a different ear, and even when the sounds were filtered, disagreements in diagnosis resulted. The cardiograph has been attached to the stethoscope in such manner that the heart beats are recorded mechanically, thus doing away with a large amount of error.

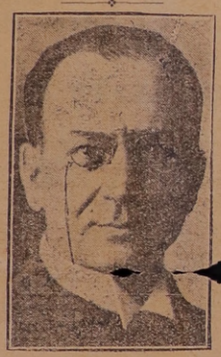

Mr. Justice Beck

Of the appeal division of the supreme court of Alberta, has been appointed royal commissioner to investigate charges of alleged irregularities in the constituency of Athabaska, Alberta, during the recent general election.

Shooting stars are really meteors, or small bits of stars.

Canada from Coast to Coast

Summerside, P.E.I.—In order to stimulate the growth of the fox farming industry along lines calculated to better ensure the financial and economic future of the industry, the Canadian National Silver Fox Breeders' Association has established a modern ranch [illegible], where the various problems connected with the industry will be studied. This experimental ranch is equipped with 70 breeding pens and there still remains adequate space for further expansion. The ranch has been stocked with high-class animals, registered and pedigreed, supplied by breeders in the vicinity of Summerside.

Halifax, N.S.—The Provincial Minister of Mines, in a statement to the Legislative Assembly, said that an expert had been surveying gold prospects in the province for some time, and the report was that large gold deposits were yet untapped, comparing favorably with those in Ontario and other places where gold mining was being carried on successfully. Many years ago this province was a successful gold producer, yet the industry has dropped off in recent years and the annual production now amounts to about 750 to 1,000 ounces. It is considered more than likely that at a future date operators will give serious consideration to ways and means of exploiting the gold resources of this province.

Saint John, N.B.—Orders for three carloads of seed potatoes have been placed with the New Brunswick Seed Potato Growers' Association by parties in the State of Massachusetts, according to the secretary of the Association. Inquiries have also been received from Newfoundland, New Jersey and Ontario, and the outlook for general business this year is considered good.

Montreal, Quebec.—The program of new newsprint machines in Canada and Newfoundland for 1926 includes eighteen machines with a combined rated capacity of 1,715 tons a day, according to a report issued by the Newsprint Service Bureau. In 1925 there were ten new machines started with a capacity of 890 tons daily. With the exception of one machine of 100 tons capacity, all the new machines slated for 1926 will be installed in Canadian mills.

Hamilton, Ont.—P. V. Byrnes, president of the Hamilton By-Products Coke Ovens, has announced that contracts have been signed for a battery of 35 ovens and that work will be commenced at once. It is a little over a year since the production of coke under the by-products process was started in Hamilton. The popularity of this fuel has been sufficiently demonstrated, said Mr. Byrnes, to warrant the company spending $1,500,000 and the increasing of the capacity of the plant to 1,000 tons daily.

Winnipeg, Man.—Beginning on June 1, a corps of enumerators, 2,500 strong, will begin a ten-day drive to determine the population of the three Prairie Provinces. This census is taken under the authority of the federal statutes which provide for a census every five years, to fall each time midway between the decennial Dominion census. Thus a census is taken on the Prairies every five years, while in the other provinces it is taken every ten years.

Saskatoon, Sask. — Saskatchewan now owns approximately one-third of the horses in Canada, having 1,169,953 in a total of 3,554,041. Alberta comes next with 849,939, while Ontario is third with 644,133. Manitoba has 358,839, so that the three Prairie Provinces have altogether 2,249,730 head of horses, almost two-thirds of the total number in the Dominion. Saskatchewan has an average of about eight horses per farm.

Vancouver, B.C.—Construction of the first units in connection with the buildings required for the new hop yards located in the Sumas reclaimed lands has commenced. Several thousand pieces of special lumber will be required for the trellises. Five hundred acres are being planted into hops this year.

PRINCESS VICTORIA ILL WITH INFLUENZAL PNEUMONIA

Princess Victoria, sister of the king and second eldest daughter of the late King Edward, is ill with what a Marlborough House bulletin describes as "influenzal pneumonia." There is some anxiety regarding her because she is rather frail of physique. The death of her mother, Queen Alexandra, affected her greatly. The princess is 58 years of age.

SPECULATIVE BUYERS PURCHASING CLAIMS

Ground Staked in Snow is Readily Sold Like "Pigs in a Poke."

A despatch from Sioux Lookout says:—The trail to Red Lake is now in excellent condition after a sharp frost, following five days' thaw, and unless the ice is weakened in spots, travel by horse or dog sleigh should be better than at any previous time this winter.

Local men are disposing of claims staked in snow at from $800 to $1,000 each, expecting to stake again on their 1926 licenses. Speculative buyers of this class of claim seem to be numerous, and it is likely that some of them may have a good thing in one of these "pigs in a poke," unless geology is in error.

[illegible] aeroplanes of the Patricia [illegible]on Syndicate, flying from Sioux Lookout, are expected to start their service this week. There is a long waiting list of passengers.

Finds the "Scrawlers" Are Most Intelligent

A despatch from Pittsburgh says:—Persons who have been termed "scribblers" and "scrawlers" will find solace in the words of Dr. William T. Root, of the University of Pittsburgh School of Education, who expresses the opinion that "as a rule those of low mentality are good handwriters."

"Intelligent people," said Dr. Root in an address, "think twenty times faster than they can write, and therefore muscular movement is so far behind the activity of the brain that the result is a poor scrawl. A person low in mentality has nothing else to think about but the shaping of his letters. "But," continued Dr. Root, "it does not necessarily follow that if you are a poor penman you are intelligent, or vice versa."

DIES AT WHEEL OF MOTOR CAR

Suffers Heart Attack While Driving on Steep Hill.

A despatch from Toronto says:—Stricken with heart failure at Lansdowne Avenue and Davenport Road while driving his motor car, William J. Millsap, 7 Ridout Street, died almost immediately. Mr. Millsap was in his 49th year.

Mr. Millsap was south-bound on Lansdowne Avenue, when he was fatally seized. At this point the hill is quite steep. It is thought that Mr. Millsap collapsed about halfway down the incline, so that the car, with no guiding hand at the wheel and no foot on the brake, ran across Davenport Road, jumped the low curb on the south side of that thoroughfare, and crashed through the fence which surrounds the old Canada Foundry pipe shop. The car remained upright. Witnesses rushed to the spot. When they saw Mr. Millsap sitting motionless at the wheel they adjudged that the shock of impact with the fence had rendered him unconscious. A doctor was called, and after an examination he pronounced Mr. Millsap dead.

Two More Magazines Banned From Canada

A despatch from Ottawa says:—Announcement has been made by Hon. George Boivin, Minister of Customs and Excise, that two more United States magazines are to be banned from circulation into Canada. They are Film Fun, an illustrated magazine featuring the movies, and Theatrical Life, published in New York, and the Art Lovers' Magazine, another picture publication, published in the same city.

Wide-Spreading Oak

The great Hooker oak in California can shelter 8,000 persons under its branches.

MR. JUSTICE THE HONORABLE JAMES MAGEE

Who celebrated his seventy-ninth birthday on March 26. On April 9 he completed 16 years upon the bench of the Supreme Court of Ontario.

THE WEEK'S MARKETS

TORONTO.

Man. wheat—No. 1 North., $1.64½; No. 2 North., $1.59½; No. 3 North., $1.54½.

Man. oats—No. 2 CW, nominal; No. 3, not quoted; No. 1 feed, 48½c; No. 2 feed, 46½c; western grain quotations on c.i.f. bay ports.

Am. corn—No. 2 yellow, track, Toronto, 85¼c; No. 3 yellow, 85½c.

Millfeed—Del. Montreal freights, bags included: Bran, per ton, $30.25 to $31.25; shorts, per ton, $32.25 to $33.25; middlings, $39.25 to $40.25; good feed flour, per bag, $2.30.

Ont. oats—40 to 42c, f.o.b. shipping points.

Ont. good milling wheat—$1.30 to $1.32, f.o.b. shipping points, according to freights.

Barley, malting—62 to 64c.

Buckwheat—No. 2, 72c.

Rye—No. 2, 85c.

Man. flour—First pat., $8.60, Toronto, 85¼c; No. 3 yellow, 83½c.

Ont. flour—Toronto, 90 per cent. pat., per barrel, in carlots, Toronto, $5.75; seaboard, in bulk, $5.75.

Straw—Carlots, per ton, $9 to $9.50.

Screenings—Standard, recleaned, f. o.b. bay ports, per ton, $22.50.

Cheese—New, large, 22c; twins, 22½c; triplets, 23c; Stiltons, 24c. Old: large, 28 to 30c; twins, 29 to 31c; triplets, 30 to 32c.

Butter—Finest creamery prints, 49c; No. 1 creamery, 47 to 48c; No. 2 46 to 47c. Dairy prints, 41 to 42c.

Eggs—Fresh extras, in cartons, 38 to 39c; fresh extras, loose, 37 to 38c; fresh firsts, 35 to 36c.

Dressed poultry—Chickens, spring, lb., 35 to 37c; hens, over, 4 to 5 lbs., 30c; do, 3 to 4 lbs., 27c; roosters, 25c; ducklings, 5 lbs. and up 30 to 32c; turkeys, 40c.

Beans—Can. hand-picked, $2.60 per bushels; primes, $2.40 per bushel.

Maple produce—Syrup, per imp. gal., $2.40; per 5-gal., $2.30 per gal.; maple sugar, lb., 25 to 26c; maple syrup, new, per gal., $2.50.

Honey—50-lb. tins, 11½ to 12c per lb.; 10-lb. tins, 11½ to 12c; 5-lb. tins, 11 to 12½c; 2½-lb. tins, 14 to 14½c.

Smoked meats—Hams, med., 29 to 31c; cooked hams, 43 to 45c; smoked rolls, 22c; cottage, 25 to 27c; breakfast bacon, 32 to 36c; special brand breakfast bacon, 33 to 39c; backs, boneless, 35 to 38c.

Cured meats—Long clear bacon, 50 to 70 lbs. and up, $22.34; 70 to 90 lbs., $23.75; lightweight rolls, in barrels, $24.25; heavyweight rolls, $39.50 per bbl. Lard—Pure tierces, 18 to 18½c; tubs, 18½ to 19c; pails, 19½ to 20c; prints, 20½ to 21c; shortening, tierces, 15 to 15½c; tubs, 15½ to 16c; pails, 16 to 16½c; blocks, 17½ to 18c.

Heavy steers, choice, $7.50 to $8; do, good, $7.25 to $7.50; butcher steers, choice, $7 to $7.25; do, good, $6 to $6.75; butcher heifers, choice, $6.50 to $7.25; do, good, $6.00 to $6.50; do, med., $5.50 to $6; do, com., $5 to $5.50; butcher cows, choice, $5 to $5.75; do, fair to good, $4 to $5; butcher bulls, good, $5 to $5.50; bolognas, $2.25 to $2.75; canners and cutters, $2.50 to $3.50; springers, choice, $85 to $100; good milch cows, $70 to $80; medium cows, $45 to $60; feeders, good, $6.25 to $6.75; do, fair, $5 to $6; stockers, good, $5 to $5.50; do, fair, $4.50 to $5; calves, choice, $12.50 to $13.50; do, good, $11 to $12; do, grassers, $6 to $6.50; good light sheep, $7 to $8; heavies and bucks, $5.50 to $6.50; good lambs, $13 to $14; do, med., $11.50 to $12; do, bucks, $9 to $11; do, culls, $10 to $11; hogs, thick smooths, fed and watered, $13.35; do, f.o.b., $12.75; do, country points, $12.50; do, off cars, $13.75; select premium, $2.60; thick fats, f.o.b., $12.25.

MONTREAL

Oats, Can. west., No. 2, 66c; do, No. 3, 62c; extra No. 1 feed, 62c. Flour, Man. spring wheat pats., firsts, $8.60; do, seconds, $8.10; strong bakers', $7.70; winter pats., choice, $6.10 to $6.15. Rolled oats, bag 90 lbs., $3.20 to $3.30. Bran, $30.25; shorts, $32.25; middlings, $39.25. Hay, No. 2, per ton, car lots, $13.50.

Cheese, finest Wests, 25c. Butter, No. 1 pasteurized, 43½c. Eggs, fresh extras, 40 to 41c; fresh firsts, 36c. Potatoes, per bag, car lots, $3.50.

Calves, fair quality, $7; do, poorer lots, $6 to $6.50; hogs, $14 to $14.25; do, selects, $14.50; sows, $11.75 to $12.25; steers, northwest, $7; cows, good, $5 to $5.50; do, med., $4 to $5; do, com., $3.50 to $3.75.

The Duke of Orleans

Pretender to the throne of France, who is dead at Palermo, Sicily, of pneumonia.

CREW OF FREIGHTER ARE ALL RESCUED

Terrific Northeaster Swept the New England Coast With Disastrous Results.

A despatch from New York says:—The crew of the British steamer Laleham, rescued from the helpless vessel by the steamship Shirvan, is bound for Falmouth, England, the Cunard liner Mauretania wirelessed its New York offices.

At the time the Mauretania received the first distress call from the Laleham the freighter reported that she was standing on beam ends and in imminent danger of sinking. The freighter was stood upon end by a terrific northeaster which swept all along the New England coast and took toll of human life and shipping. A Coast Guard cutter off the Connecticut coast reported that she had lost a seaman when she was caught by the storm. Another S.O.S. call from the freighter Blair was picked up, but the call was not repeated, so the fate of the freighter was still a matter of uncertainty.

The roaring gale also smashed and sank a dredge off the Delaware Capes and fifteen men were rescued from the dredge.

Sets Minimum Wage For Youths to Marry On

A despatch from London says:—Three pounds a week (about $15) is the minimum income necessary in England for married happiness, according to a decision handed down by a magistrate at Greenwich. The decision was in connection with the application of a youth of 20 for permission to marry, his mother having objected on the ground that he was too young and would "run himself into poverty."

Under a new law persons of less than 21 who wish to marry and cannot obtain their parents' consent may appeal to the magistrates who have power to overrule the parental objections. The youth in this case showed he was earning approximately £3 a week, and the magistrate set aside his mother's opposition and gave him the required permission.

MADE 100-MILE TRIP IN A SNOW MOBILE

Sault Doctor Ventured to Aid of Veteran Guide in Danger of His Life.

A despatch from Sault Ste. Marie, Ont., says:—A tale rivalling in interest and thrills and some stories of pioneer days when perilous trips were made afoot by dog teams and later by the horse, is told by Duncan McMillan of the Lynch Auto Sales, who, in company with Duncan Featherstone as his assistant driver, and Dr. J. H. Gimby, made the journey to Batchawana, a round trip of at least 100 miles, where the doctor had been called by the Lake Superior Paper Co., to attend John Towab, a 70-year-old guide, who was suffering from mastoid and in danger of his life.

The journey was made in a snow-mobile, the party leaving the Sault Sunday afternoon at 3.30, and arriving back after a successful trip on Tuesday at five o'clock. It is estimated that it would take at least a week to cover the ground under present winter conditions with a horse and rig. At times the party braved the ice of Lake Superior and on the return trip took to the bush at Haviland Bay, and successfully negotiated the unbroken forest, the machine at times undergoing the experience of a sailboat in a storm, standing on her beam-ends and the huge drifts of snow and on the sides of rocky hills.

MANITOBA TO BUILD ROAD TO RED LAKE

Government Undertakes Improvement of Portages on the Route.

A despatch from Winnipeg says:—Opening up of road communication to within 40 miles of the Red Lake mining district is assured as the result of an agreement between Hon. W. R. Clubb, Minister of Public Works, and T. A. Anderson, representing a large mining syndicate.

According to the terms of the agreement, the syndicate is to put into operation a boat service over part of the route and will furnish transportation between four intervening portages.

The Provincial Government has undertaken to improve the roads. Engineers are at present making estimates for the Public Works Department covering those sections of the route which the Government has agreed to put into shape.

The boat service will operate from Riverton, Man., on the west side of Lake Winnipeg.

Great Benefit to Radio.

Discovery by women scientists of short electro-magnetic waves which it is claimed will revolutionize radio-telephony, radio-telegraphy and photography, is announced by Prof. Weinberg, of Leningrad University.

Maria Levitskaya, a physicist, discovered waves measuring less than four-tenths of a millimetre (.0157 of an inch), while similar waves, estimated to be only the 100th part of a millimetre in length, were discovered by Glagolleya Arcadieva.

Early Maple Sugar.

Early colonists in America learned from the Indians a crude way of collecting sugar from maple trees.

WE AIM TO PLEASE

Rose Brand Selected

Smoked Hams and Bacon

Prime Easter Beef

Choice Milk-Fed Veal

Pork -- Spring Lamb

HEINTZ' BULK SOLID PICKLES

HEINTZ' BULK SWEET PICKLES

ROACH & WHITTON

BUTCHERS St. George St., Deseronto.

QUALITY AND SERVICE

The Deseronto Post

PUBLISHED EVERY WEDNESDAY

Subscription: To anywhere in Canada, $1.50 per year in advance; To United States and British Isles, $2.00. If not paid in advance, add 25c. per year to above rates. No paper stopped till ALL arrearages are paid, except at option of the publisher.

Advertising Rates on application.

The Post is the only newspaper published in a live manufacturing town of 2000 people. It is read and supported by a wide district.

The Post will make a nominal charge for any reference in its columns to anything the printing for which has been secured elsewhere.

HARRY M. MOORE, PROP.

The office of The Deseronto Post is the official Camp-Fire Station of ADVENTURE magazine. These stations cover the entire world and make convenient rallying points for adventurers.

BETWEEN OURSELVES

The Ontario Amateur Lacrosse Association met in annual convention in Toronto on Good Friday. Dave Johnston of Weston is the new president; "Bill" Harcourt has resigned as secretary and another Toronto man, E. J. Dopp, takes his place. There are no officers of the association east of Toronto which city has now almost absolute control of the association. The attendance this year was much less than in former years and all but one office was filled by acclamation. For the executive of ten members, only nine names were mentioned. As long as lacrosse is controlled by a certain Toronto clique we don't expect much enthusiasm in the country. It is alright for the city— no country opposition will mean that city teams will win the "championships"—about the only way they would ever get them. Which is a great pity, too, in the face of the fact that sixteen thous and booklets to boost the game are being distributed in all the cities, towns and villages from coast to coast.

***

GET OUT OF DEBT

Get out of debt, says a newspaper as it contemplates the tales told them of unpaid bills by people "who are so care-free that they buy what they want without paying for it, and do not worry if it is never paid." These buoyant people appear not to be concerned by debt and if hard pressed, simply borrow from friends in order to pay the accounts which cannot be dodged.

Borrowing from friends, our confrere remarks, except in a formal, legal manner, with security and interest fully provided for, is the simplest and easiest way to lose friends. Yet a great many people do it.

As long as a man in debt can borrow informally from friends and so get along somehow, he never faces the stern lesson which some day he must face.

Most of us have relations who are always behind, are always soliciting petty loans and never think of repaying. The honest man must work to help support these pleasant, good-natured financial infants.

The conclusion for individuals, municipalities, provinces and nations is to pay promptly or provide for assured payment.

Deseronto merchants know the difficulties of handling debts, know how cash customers have to bear their share of overhead because of delinquents, and they will heartily concur in the phrase, "Get out of debt and stay out!"

SOME LIVE ONES

(From Canadaink)

A RUSH JOB

As the wake was dispersing, Pat touched the dead man's forehead while he said good-bye. Turning to his friend alongside he whispered:

"Be gorrah! Mike, he feels warm."

The widow overhearing the remark, said:

"Well, he may be that, but hot or cold, he goes out of here in the morning!"

***

A WORRIED DARKEY

It was at a revival of a Southern church. One obdurate soul stoutly resisted the elder's exhortations.

"Yo' see its dis way, Eldah: Ah's done got a problem. Ah don't see how Ah's gwine git mah shirt on ovah mah wings when Ah gets to Glory."

"Dat ain't yo problem," retorted the Eldah. "Yo problem is how is you gwine get yo hat ovah yo horns."

***

SQUALING THE FRAU

Salesgirl (to companion)—The man who bought that five-pound box of chocolates said it was for his wife.

Is he just married?

Either that, or he's done something!

Rastus Jackson, a thoroughly married darkey, was one day approached by a life insurance agent.

"No sah," declared Rastus, emphatically. "Ah aint any too safe at home as it is."

***

ROAD SIGNS

Here is another idea for the Deseronto Board of Trade to work on. The clipping is from the Madoc Review:

"It was suggested to The Review on Friday of last week that road signs directing people to Madoc be erected. We wonder how long before Madoc will wake up to the fact that other places are making a bid for the tourists' trade, while we are letting it slip by."

Get your printing where you can get publicity.

THE NEWSY WEEKLY PAPER

Talk about your literature and
papers up-to-date,
About the legislature and doin's
through the state;
To me they ain't comparin'
Though I look the world around,
To the newsy weekly paper
From the old home town.
Ma comes into the settin' room
And lets the dishes go,
And listens while I read about
The folks we used to know;
For births and deaths and land
deals
And weddin's, too, abound;
All are mighty interestin'
From the old home town.
I know it ain't so classical
As these big city dailies are
That tell about the world court
And latest movie star;
But jist for my enjoyment
There's nothin' I have found
Like this little newsy paper
From the old home town.

An advertisement in The Post won't wash off in the rain.

The bronze grackles (blackbirds) and robins are back.

If you are having an auction sale this spring, let The Post print your sale bills.

The abnormal weather conditions appeal to nobody but those who have fuel for sale.

Lay Representatives of St. Mark's Church for 1926: Mr. W. R. Eppes, Roy McMath, Thos. Naylor.

The Deseronto Humane Society is putting up signs to advise all and sundry that cruelty to dumb animals must cease.

GRETNA

Although Easter is past the weather continues real wintry with no signs of the ice in the river breaking up yet.—Many of this locality are suffering from colds and "flu."—Miss Jessie Sills of Toronto is spending Easter week with friends here.—A very enjoyable evening was spent at Mr. Ed. Carnahan's on Wednesday last, it being the last of a series of social evenings held by the Ladies Aid.—Mr. Albert Sills and family moved into their new home recently.— Messrs. Harry and Albert Mellow of Toronto University spent the week-end with their parents, Mr. and Mrs. John Mellow.—Mr. B[illegible] went to Toronto last we[illegible] he has secured a position.—Mr. H. R. Mellow and mother motored to Colborne and spent a couple of days last week. —Owing to the recent severe storms the telephone lines have given poor service the last few days.

The Bell With the Voice of a Woman

Canadian Pacific liner "Empress of Scotland" moored at Kowloon, near Hong Kong.

NOT far from the Temple of Todai-ji, at Nara, Japan, there is a gigantic bell which weighs about forty-eight tons. It is 13½ feet high, 10 inches thick at the rim, and 27 feet in circumference, and the volume of its tones is enormous and awe-inspiring. At times it seems as if there were a woman in the bell, weeping bitterly in the night, singing blithely during the day. Passengers making the Round the World Cruise on the Canadian Pacific liner Empress of Scotland heard it ring, saw the immense volume away.

About this famous bell there is a fantastic tale carried on the lips of slant-eyed, Mongolian children through the picturesque, intriguing streets on which they play. Many hundreds of years ago, a stern and powerful Emperor ruled Japan with an iron hand. When ill, he would command impossible feats for his amusement. One day he decided he would have a new bronze bell, one which would ring louder and issue mellower tones than any other bell in his empire.

So he sent for Hop Si Wong, the official bell-maker, an aged and honorable servant of the Crown for many years, a man who had served three Emperors. And Hop Si Wong was told to make a bell that would please the Emperor. An artistic bell, a beautiful bell, a bell with a tone like a human voice.

Hop went away to his workshop, which was near his home, and worked for days and nights, mixed the ingredients, watched over the boiling pot. Finally the bell was made and erected. Soon it rang.

No sooner had the first echo died away than the Emperor called for Hop. "Imbecile!" thundered the Emperor. "May your foul carcass be devoured by demons. That you should inflict upon the ears of your monarch this desecration. Dost call that a bell? As unwieldy lump of brass it is. Go and make another and, if you fail, untold agony will be your due." So spoke the Emperor. Perhaps not in those words, but in similar language, for Hop came home that night in mortal fear and trembling.

Hop had a beautiful daughter. She was as good as she was beautiful—indeed, a rarity. To her, Hop sobbed out the story of his failure and the displeasure of the Emperor. She listened sympathetically and nodded wisely and told Hop to start work immediately on the second bell.

Again the ancient servitor worked for days and nights. Again he boiled his ingredients. And one day at twilight, just as he was watching over them, his beautiful daughter rushed out of the house and leaped into the huge boiling cauldron of molten alloy, shouting, "Father, 'tis for thee."

Sad at heart and weary, Hop continued his work. His nimble fingers fashioned the bell with the deftness of grief. Intricate designs, very tiny, appeared on it as if by magic. It grew to a great size, and many workmen were needed to erect it. When it rang, there was a tone of such great beauty, as of a woman weeping bitterly in the night over the departure of her lover, as of a mother mourning for her child, as of a lark welcoming the dawn, that all who heard it wept.

The mighty Emperor called for Hop and said, "Thou hast done well indeed. I am satisfied." And Hop fell dead.

Such is the story told about the bell which is not far from the Temple of Todai-ji. But then, the same story is told of other beautiful bells in Japan.

WE HAVE A

GOOD LINE

OF

—HORSE BLANKETS

—FUR COATS

—GLOVES AND MITTS

—ROBES

at reduced prices, also

—AXES and

—CROSS-CUT SAWS

at all prices

—SNOW-SHOES

—HOCKEY STICKS

—HOCKEY SKATES.

ESTATE

Arnold Collins

for Economical Transportation

CHEVROLET

Quality

All-Season Comfort

and Low Cost

STORMY weather holds no terrors for the owner of a Chevrolet touring.

This sturdy, all-season car provides real comfort and snug protection against rain, wind, snow and sleet.

Its tightly-fitting, carefully-tailored curtains keep the outside cold from blowing in. Its big, wide doors are fitted with overlapping, weathertight door curtains that are rigidly supported on rods and swing with the doors.

No other car of equal price offers equal quality and equipment. None other combines Chevrolet's famous all-year-round economy with such all-year-round convenience and comfort. In summer it's a speedy, cool, open car; in winter, it keeps you warm and gets you there and back!

If you want all-weather protection plus quality construction at low cost—here is the car to own! Come in—see it today!

C. A. Wiseman, Napanee

C. C. Thompson, Sub-Agent, Deseronto

QUALITY AT LOW COST

IF YOU PAY YOUR SUBSCRIPTION TO THE POST WHEN IT IS DUE, YOU WILL BE HELPING YOURSELF AS WELL AS HELPING US. TRY IT!

THE STANDARD BANK CANADA 1873 1923

Bring Your Maturing Victory Bonds To Us

HOLDERS of Victory Bonds maturing on November the first, next, will find it profitable and convenient to convert them at this Bank. We are prepared to pay cash for such bonds of any denomination, and suggest that for the sake of safety, simplicity and convenience you deposit your maturing bonds to your credit in a Standard Bank Savings Account.

BANKING FIFTY YEARS

THE STANDARD BANK OF CANADA

DESERONTO BRANCH—W. A. Johnson, Manager

Branches also at Belleville, Napanee, Picton

PRINTING

in its various branches

is something we don't know everything about, but we can handle your work to your satisfaction which is the only proper way to handle it.

So—why give your printing orders to "peddlers" who never care if they ever see you again?

This is your home town printing office and if we should ever make a "bull" in your work, you won't have to chase all over creation looking for us.

The Deseronto Post

THE DESE[illegible] POST

and Quin[illegible]

June 9, 1926

Volume 16, No. 1 — Published at Deseronto, Canada Every WEDNESDAY Afternoon — DESERONTO, ONT[illegible] — EIGHT PAGES — Yearly Subscription Rate to Canada, $1.50 To United States and England, $2.00

COUPLE OF THOUSAND OFF ASSESSMENT ROLL

A meeting of the Court of Revision for the Town of Deseronto, for the purpose of revising the Assessment Roll for the year 1926, was held in the Council Chamber on Friday, the 4th day of June, at eight o'clock.

Members present: Councillor Thomas L. McCullough, Chairman; and Councillors Good M. Campbell, Frederick Cummings, Leo G. Therrien and Mayor Clare W. Malley.

All the members having taken the oath of office, the Court proceeded to transact business.

The Beacon Match Company, appealed against the assessment of its property on the ground that it was excessive. Moved by Coun. Campbell, seconded by Coun. Cummings, that $1300 be taken off the assessment on the land.—Carried.

George F. Clement, appealed against the assessment of his property, on the ground that one of his barns on the north side of lot 18 in block "J," has been taken down which decreases the value of his property at least $200 and he wants the assessment reduced by $100. Moved by Coun. Therrien, seconded by Mayor Malley, that the assessment be confirmed.—Carried.

Mrs Ethel Curl, appealed against the assessment of the south half of lot 61, in block "M", on the ground that it is too high, and that she would take $600 for the property. Moved by Mayor Malley, seconded by Coun. Therrien, that the assessment be confirmed.—Carried.

The Canadian National Railways, appealed against the incorrect basis of the assessment and that it was excessive. Moved by Coun. Therrien, seconded by Coun. Cummings, that the assess- [illegible] churchyard on the last- [illegible] manently [illegible] assess- [illegible] of their land 48 "B" be reduced to $50, and that the assessment on the south part of lot 12, in block "B," be struck off. In all other respects the assessment to be confirmed.—Carried.

Harry D. Gordon, appealed against his assessment on the ground that he had sold the entire business on May 13, 1926, and does not intend entering business again. Moved by Coun. Therrien, seconded by Mayor Malley, that his business assessment be reduced to $150, and the assessment otherwise confirmed.—Carried.

Peter Green, appealed against the assessment on the south half of lot 37, in block "N", on the ground that it was too high. Moved by Coun. Campbell, seconded by Mayor Malley, that the assessment be confirmed.—Carried.

Mrs Bertha McCrobie, requested the Court to insert her name in the Assessment Roll as representative of the Scrimshaw Estate, being the east half of lot 10 in Block "M" instead of Mrs Aletha Coy. Moved by Mayor Malley, seconded by Coun. Therrien, that her request be granted.—Carried.

Andrew E. Sharpe, appealed against the assessment of lot 24, in Block "D", on the ground that the building on the lot had been removed. Moved by Coun. Therrien, seconded by Mayor Malley, that the assessment on the building be reduced to $110.—Carried.

Norris Shandrew appealed from the assessment of the south half of lot 48 in Block "N", on the ground that it is too high. Moved by Coun. Campbell, seconded by Coun. Cummings, that the assessment be confirmed.—Carried.

Norris Shandrew appealed against the assessment of lot 51, in Block "N", on the ground that it was a vacant lot and assessed too high. Moved by Coun. Campbell, seconded by Coun. Cummings, that the assessment be confirmed.—Carried.

Moved by Coun. Campbell, seconded by Mayor Malley, that the name of the owner of lot 42, in Block "H", be changed from Elwood C. Metcalfe to James S. Sherman on the assessment roll. [illegible] by Coun. Cummings, [illegible] d by [illegible] hanister, Parll. [illegible] copies of [illegible] obtained from the [illegible]

WORLD'S ONLY FIVE RING CIRCUS COMING

Yoo-hoo! Skinnay! Lookit, lookit!

World's first and only circus coming this way! A hundred double-length railroad cars loaded with the ten thousand wonders of the Ringling Brothers and Barnum & Bailey Combined Shows that will give performances at Belleville, June 24.

Never has there been more than three rings in the past. Now the famous brother showmen have fixed it so folks at the ends of the tent can see just as much as those who sit near the middle. Imagine five big circus rings in a row with stages set in between. That means that five companies of performing horses, twenty-four in a group, are presented at one time. The same is true with the elephant actors—five herds all performing stunts at one time.

Big acts are the rule in the great new circus of 1926. Aside from the five troupes of liberty horses, two hundred others, each ridden by an expert in costume execute drills and splendid maneuvers on the mammoth hippodrome track. Thirty additional ones are of high school type, while a score of superb thoroughbreds leap hurdles and barriers of record height. The number of trained horses alone carried for this season's programme reaches the astounding total of three hundred and fifty.

The equines but share honors in the twenty-two displays. In addition to them are the eight hundred aerialists, bareback champions, gymnasts and high wire artists. These embrace the world's foremost men and women stars including a host of recently imported foreign features. Some of these number families of nine, eleven and fifteen in an act. A hundred of the world's funniest clowns enliven the more than two hours of circus program. The tournament is the most dazzling yet devised. The menagerie has been increased to more than a thousand rare animals. The tent which houses them is almost as large as the big top tent of other seasons. The 1926 main tent seats over 15,000 people.

Patronize Post advertisers.

—See Page 8 for Arnold Collins Estate Clearing Sale which begins on Thursday, June 10th.

The Arnold Collins Estate sale opens tomorrow (Thursday) morning.

—Mammoth Clearing Sale of the Arnold Collins Estate Hardware Stock begins on Thursday, June 10th.

Orville Ashley is doing some much needed work on the Boundary Road. Deseronto should now loosen up a bit and attend to that part of the road within the corporation boundaries.

—$50,000 worth of Hardware, Builders' Supplies, etc., etc., to be sold in 15 days. See Arnold Collins Estate ad. on Page 8.

A speeding auto narrowly missed two Deseronto men last Friday evening at the intersection of Thomas and St. George Streets. The two were crossing St. George Street when they noticed the car about a block away and coming toward them. Before they had time to cross the street the car sheered around the corner, barely missing them as they jumped for the sidewalk. The tire marks on the walk showed where he started up the hill at a rate far above that allowed by law.

—The greatest of Clearing Sales begins at the Arnold Collins Estate store at 8 a.m. on Thursday, June 10th. Be there for first choice.

seconded by Coun. Therrien, that part of lot 56 in Block "B", assessed to the late James H. Hearnes, be now assessed to his executors, Herbert Harold Howes and Sidney Josiah Hearnes, and that the assessment be reduced to $50.—Carried.

Moved by Coun. Campbell, seconded by Coun. Therrien, that the assessment roll for the year 1926, as now amended, be confirmed, and that the Court do now adjourn sine die.—Carried.

Keep your mo[illegible] your town will [illegible]

—See Page 8 [illegible] lins Estate Clea[illegible] begins on Thursd[illegible]

[illegible] Collins [illegible] a.m. on Thurs- [illegible] there for first

Mammoth Slaughter Sale

Arnold Collins Estate

$50,000 HARDWARE STOCK

AT DESERONTO

Sale begins Thursday, June 10, at eight a.m.

THIS IS YOUR CHANCE TO SECURE SHELF AND HEAVY HARDWARE, HARNESS, BUILDERS' SUPPLIES, ETC., ETC., AT

Unheard-of Prices

BANK OF MONTREAL

Established 1817

Summary of

Assets and Liabilities

30th April, 1926

ASSETS

Gold, Dominion Notes, and Silver coin [illegible]	$ 74,520,656.28
Deposit with Central Gold Reserve	15,000,000.00
Deposits made with and Balances due from other Banks in Canada	148,397.03
Balances due by Banks and Banking Correspondents elsewhere than in Canada	17,224,879.98
Call and Short loans on Bonds, Debentures and Stocks	142,496,656.35
Dominion and Provincial Government Securities	93,456,444.71
Railway and other Bonds, Debentures and Stocks	3,566,104.06
Canadian Municipal Securities and British, Foreign and Colonial Public Securities other than Canadian	33,599,867.70
Notes and cheques of other Banks	25,507,822.63
United States and other foreign currencies	1,259,374.65
Loans and Discounts and other Assets	317,820,255.83
Bank Premises	11,950,000.00
Liabilities of customers under letters of credit (as per contra)	12,581,897.90
	$749,132,257.12

LIABILITIES TO PUBLIC

Notes in circulation	$ 41,674,442.00
Deposits	632,412,155.75
Letters of credit outstanding	12,581,897.90
Other liabilities	790,561.31
	$687,459,056.96
Excess of Assets over Liabilities to Public	$61,673,300.16

WE AIM TO PLEASE

ROSE BRAND SELECTED SMOKED Hams and Bacon

Milk-Fed

[illegible] ed safe by [illegible]

[illegible] Headache

LAMB

[illegible] DON

[illegible] eseronto.

PUBLIC SCHOOL REPORT

The following report represents the months of April and May. During April four rooms were closed for some time on account of the measles epidemic, consequently few examinations were held; so it was deemed wise to take the two months' work together.

The entrance examination will be held in the high school on the 28th, 29th and 30th of June and the regular promotions during the preceding week.

Honour Roll; Division 7. Entrance:—R. Smith, H. McDonald, E. Clarke, F. Brennan, S. Thompson, M. Amey, G. Culhane; Jr: C. Dunn, V. Whitton, E. Abrams, M. Bruyea, B. Smith, J. Phillips.

M. Ostrander.

Division 6; Sr. III:—M. Blake, O. Burnham, H. Phillips, V. Maracle, A. Hall, L. Green, M. McVicker, H. Maracle, J. Hines, J. Blackburn, A. Hopping, M. Rendell, B. Ostrander and R. Covert, equal; G. Stewart, G. Maracle.

E. G. Long.

Division 5; Jr. III:—P. Brennan, J. Normile, M. Morse, H. Ostrander, A. Thompson, J. Gaylord, A. Gray and E. Hoppings, equal; J. Argue, H. Scales and P. Maloney, equal.

V. R. Merrill.

Division 4; Sr. II:—E. Johnston, M. Harrold, H. Harvey, D. Cole, M. Roach, F. McKenny, C. Metcalfe, M. McVicker, D. Burns, G. Brant absent for one exam. Jr. II:—D. Knight.

M. Hunt.

Division 3; Jr. II:—E. Phillips, M. Laverture, D. Pearce, H. Laughlin, C. Houle, F. McVicker, H. Maracle and H. Gaulin absent for one exam. Sr. II:—T. Dunne, E. Brooks, B. Brooks, R. Shattraw, J. Hunt.

E. LaFontaine.

Room II; Class A:—R. Harvey, R. Blakely, I. Brown, G. Bell, M. Sharpe, R. Richardson. Class B:—G. Brown, C. Jackson, B. Airhart. Class C:—M. Morse, B. Beyette, I. Gunyon, H. Gale.

L. J. Warren.

Room I. Jr. Primer:—A. Spicer, D. Maracle, M. Leaver, D. Baumester. Sr. Primer:—D. Wallbridge, J. Weiss, M. Smith, L. Rowsom, R. Harnden, B. Dunne, H. Blakely, N. Green.

V. Smith.

June has been nothing to write home about so far.

A girls' soft ball league of teams from Deseronto, Belleville and Napanee is now proposed.

—Mammoth Clearing Sale of the Arnold Collins Estate Hardware Stock begins on Thursday, June 10th.

Albert S. Stapley, born in Tyendinaga, died in Belleville on Saturday, aged 87 years.

Deseronto Masons will attend service at the Church of the Redeemer on Sunday, June 20th.

The Collins Store was closed yesterday and today to give the clerks a chance to arrange the stock for the opening of the sale tomorrow.

—$50,000 worth of Hardware, Builders' Supplies, etc., etc., to be sold in 15 days. See Arnold Collins Estate ad. on Page 8.

The package freighter Glen Allen called at this port on Sunday. The Concretia docked here Sunday. The Athene, Game and Fisheries patrol boat, was in Friday.

A series of pictures of the barn-raising at Byron Demorest's, near Empey Hill, on Friday afternoon, will be found in L. E. Tunnicliffe's window (opposite the Collins' store), tomorrow (Thursday).

A terrible accident took place at Belleville shortly after midnight Sunday when Keith Ostrander, aged 19; Bernice Ostrander, 22, both of South Bay, and Geraldine Dulmage, aged 20, Long Point, were drowned when they drove off the government dock [illegible] ing they were on the way to the pay bridge. Roy Dulmage of South Bay was saved when he managed to get out of the car. The party had spent Sunday with friends at Shannonville and Marysville and were on the way home when the sad accident happened.

POINT ANNE

June 7, 1926.

The many friends of Miss Jane MacDonald and Mr. Frank MacDonald are pleased to know of their recovery and return from Belleville General Hospital.—Mrs George Sweanor is visiting her son, Lewis, of Hamilton.—Mrs George Vincent was the guest of her sister, Mrs Parks, recently.—Miss Helen Taylor spent Saturday afternoon with Mrs Donald MacDonald, 142 Ossington Ave., Toronto.—Mrs M. Shaw, mother of Mrs Donald MacDonald, returned to her home in Lloydminster last week.

—$50,000 worth of Hardware, Builders' Supplies, etc., etc., to be sold in 15 days. See Arnold Collins Estate ad. on Page 8.

SHANNONVILLE

The Rev. Dr. Seager, Bishop-Elect of Ontario, was a visitor at the rectory Sunday afternoon. He motored down from Belleville with Mr. Elliott of the Standard Bank.—Mrs Elmer Coyle of Toronto spent the weekend with her parents, Mr. and Mrs Allan MacDonald.—Rev. and Mrs Pettem and baby of Roslin called on Rev. and Mrs Hutton, Friday.—Mrs Staples and Miss Hazel Staples of Roslin spent Sunday with Mr. and Mrs Hamilton Elmy, also Mrs Thompson and Mrs Pittman of Belleville.—Mr. and Mrs William McRae and son, Ross, of Kingsford, also Mr. and Mrs Russell Whithers called on friends in the village, Thursday evening.—Mr. and Mrs Stanley MacDonald of Consecon spent Sunday with friends here.—The Rev. Canon Jones of Kingston called at Trinity Church, Sunday morning.—The Rev. Mr. Creeggan of Deseronto, called in the village Monday evening.—Mr. and Mrs Will Elmy and children of Roslin were Sunday guests of Mr. and Mrs H. Elmy.—Mr. William Barber of Toronto is spending his holidays at the home of his parents, Mr. and Mrs James Barber.—Mr. and Mrs Albert Mark spent Wednesday in Kingston.—The Rev. J. Hutton and Mr. Clarence Long attended Synod at Kingston, Wednesday.—Mr. and Mrs L. E. Mills spent Sunday with Mr. and Mrs Clarence Long.—Mrs James Rosier left on Saturday for Toronto where she will spend a few weeks with her daughter, Mrs R. Palmer.—Nurse Stickney has returned to her home in Thurlow after attending Mrs Hutton, who has been ill, for the past two weeks.—Rev. James Hutton spent Monday with Mr. and Mrs Clarence Long.

—Mammoth Clearing Sale of the Arnold Collins Estate Hardware Stock begins on Thursday, June 10th.

BARN-RAISING AT EMPEY HILL

Between seventy-five and eighty of the farmers of the Empey Hill neighborhood, were engaged on Friday afternoon raising the timbers for the new barn on the farm of Byron Demorest, on the old Demorest homestead in Richmond township. The barn, which when completed will be a hip-roof structure, is constructed of elm which was cut on the Demorest place and hewed with the broad-axe by some of the Tyendinaga Reserve Indians. The Framer is George Balderick of Tyendinaga, assisted by his son, and George Button. Each of the four bents, weighing tons, was raised into place on Friday afternoon without a mishap of any kind. The main plates and purloin plates were placed on Saturday. After the "raising" the farmers gathered around long tables placed out-of-doors and enjoyed a great feast prepared by Mrs Demorest; her sister, Mrs Beatty of Toronto who is visiting her, and many of the ladies of the neighborhood. Altogether it was one of the most enjoyable events held in this district in some time. In fact it was the first raising in twelve years at which time the fine barn of James Barnes, a short distance east, was put up.

—$50,000 worth of Hardware, Builders' Supplies, etc., etc., to be sold in 15 days. See Arnold Collins Estate ad. on Page 8.

[illegible] ISSUE No. 23—26

When You Can Bu

"SALADA" TEA

ORANGE PEKOE BLEND

T10

Why be content with inferior tea,

The Bluest Lake.

In front of us was that rise of gray ash like a sand-bar, cutting between us and the sky. . . . We dashed up this slope—and stopped abruptly.

Directly under our feet the earth fell away in a vast slide of rock and volcanic ash, at an angle of at least fifty degrees. It fell away for eleven hundred feet, and if you once started down that incline, you would keep on to the bottom. It fell away into a huge hole, and as we looked to right and left, and then across, we saw this hole as an almost perfect circle six miles in diameter.. At the bottom of the hole lay Crater Lake, with the evening stillness coming on it so that it held in reflection all the slides and snowdrifts and white-capped lava pinnacles that ring it round, held them reflected in a mirror of inconceivable blue. You have seen water as blue as the sky, but that is not sky-blue. It is much deeper and richer.. It is not Mediterranean nor Caribbean blue. It is a strange, opalescent indigo, with a penumbra of green around the margin where there are shallows. It is opalescent indigo—and yet that does not describe it, for it is capable of many variations and mystic changes, dusky moods of Prussian grayness, richer moments, under a wild sunset, of solemn purple; yet always, somehow, itself, its own incomparable and indescribable color. . . .

It means little when you stand on the rim of Crater Lake, to be told that the water is eleven hundred feet beneath you, because it does not look that far, in the clear mountain atmosphere, and even the two-thousand-foot cliff of Llao Rock does not impress you at a glance. But once you have descended those eleven hundred feet, . . . even once you have walked down and up the mile of steep trail, you have a new conception of the depth. Still more do you have it when in a boat at last you float out on the bottomless blue water, suspended in some strange blue medium between an inverted world and an upright, and see the naked sweeps of pumice . . . the gray and pink and brown cliffs of lava rock, shoot one thousand, two thousand feet right above your head, to meet the snow. It is then, at last, that you realize the majesty as well as the beauty of Crater Lake. . . . What gave this water its magic blue I cannot say.. . . . I am content to accept the fact, and let who will theorize. At any rate, . . . it is the blue jewel of the world's lakes.—Walter Prichard Eaton, in "Skyline Camps."

Love Song for Lucinda.

Love
Is a ripe plum
Growing on a purple tree.
Taste it once
And the spell of its enchantment
Will never let you be.

Love
Is a bright star
Glowing in far Southern skies.
Look too hard
And its burning flame
Will always hurt your eyes.

Love
Is a high mountain
Stark in a windy sky.
If you
Would never lose your breath,
Do not climb too high.

—Langton Hughes.

To Entertain the Prince.

The Prince of Wales, who has promised to visit Portsmouth shortly, is to be offered the first freedom of the newly created city.

"IDEAL Fashions" by Jean Belle Hamilton

1333

A SOFTLY-FLARING YET SLENDER SILHOUETTE.

The styling of printed silk on tailored lines is a venture in its expression, that is meeting with the approval of the modish woman. Cut with front fastening from neck to hem in an unbroken line, this clever frock presents a slenderizing silhouette altogether flattering to the woman of larger proportions. The upper part of the frock molds the figure to the hip-line, where it springs into a graceful flare at the sides and back, the front being perfectly flat. A long tie collar of contrasting color material is wrapped about the throat, but the collar is adjustable and may be worn open with the ties hanging in front. The long set-in sleeves are trimmed with tailored cuffs matching the material of the pointed patch pocket and tie collar. No. 1333 is in sizes 38, 40, 42, 44, 46 and 48 inches bust. Size 40 bust requires 4 yards 39-inch figured, and ½ yard plain material. Price 20c.

Our Fashion Book, illustrating the newest and most practical styles, will be of interest to every home dressmaker. Price of the book 10 cents the copy.

HOW TO ORDER PATTERNS.

Write your name and address plainly, giving number and size of such patterns as you want. Enclose 20c in stamps or coin (coin preferred; wrap it carefully) for each number, and address your order to Pattern Dept., Wilson Publishing Co., 73 West Adelaide St., Toronto. Patterns sent by return mail.

Comes Peace at Last.

Comes peace at last! The drums have beat disarray.
No armistice of hours, but ever and ever
The slow dispersing legions of decay,
Under the muffled skies, tell all is over.

Returns the husbandman, returns the lover,
To reap the quiet harvest of alway;
The bright plumed stars whose wide fields may not cover,
Though wings beat on forever and a day.

Move thus the unquickening, the marshaled powers,
Far swifter from the gathering than they came,
Through doubtful wars, for an uncertain fame.
Forgotten now the toil of thund'ring hours,
What plotting thrones have given their faithful this
The poor reward that was already his?

—Gerald Chapman.

His Instrument.

Uncle George was asking his nephews and nieces about their music.

"What instrument do you play, Mary?"

"The piano, Uncle."

"And you, Jack?"

"I'm learning the violin."

"And what about you, Henry? Can you play anything?"

Henry thought hard for a minute and then said:

"Oh, yes, Uncle, I play the phonograph."

M[illegible]nt for Backache.

The steamy [illegible] part in the [illegible] rancid smell of [illegible] from too intimate a con[illegible] worn humanity; stale co[illegible] savory dampness of [illegible] serges; garbage from [illegible] with its disregard of [illegible] inances; perspiration—[illegible] scent; soapsuds and dishwater; drains; hot irons; clean linen struggling vainly to hold its own.

Myra Smail raised an impatient hand from her iron, and brushed back a rebellious wisp of dark hair that clung like an ink mark to her smooth, white cheek. She quelled the rebellion roughly, then glanced involuntarily at a steam-moistened mirror hanging on the wall, taking in at the same time the glimpse obtainable of the little outer store with its counter and its boxes and bundles on taffy-colored shelves.

Harry was tying up old Mr. Steinwitz's bundle, and arguing the point of price for pressing a two-piece instead of a three. Old Mr. Steinwitz's vests were not of his suit. They were white until the world of eating and drinking and sleeping and smoking had stamped its mark upon them thoroughly; then, perhaps, they were white again.

No one ought to wear white unless it was fresh. No one ought to wear white who lived east of Centre street and south of Main.

Myra adjusted her hair with her thoughts. Why? Harry was too busy to notice her hair. Harry was too much immersed in this wretched business of pressing pants and suits at a quarter a suit to see—anything.

Her cheek burned. She nestled its fire against the cool, clean smoothness of her own worn and patched linen. She loved the smell of clean linens. By this degree of closeness to it she could shut out the horrible, unending, almost unendurable clinging of the odorous vapors of "Small's Wardrobe Repair Shop."

Clean linen always made her think of the same thing. Once only—on her honeymoon with Harry—she had traveled in a Pullman sleeper. Her pillow was a pillow of romance, and fresh linen spread by a deft Negro hand the covering for a queen. Travel—scenery—new sights—other places—romance—escape!

Old Mr. Steinwitz had gone. The crackling of wrapping paper ceased. Harry came in from the shop.

"I've got to go out, Myra. Y[illegible] Scholes next door said he'd he[illegible] again. Guess we'll have to remember him with something one of these days. It's decent of him."

"Very!" she assented.

"What's the matter? Do you mind?"

"No."

"Then——"

"Oh, it's me, I guess. It's not you. It's the heat, and the smell and the places and the people. They've got me something fierce, that's all!"

Her voice broke a little. She resumed her ironing swiftly. He went to her, and touched her shoulder gently. She saw in him a little threadbare man, collarless, unshaved, sallow. Only the eyes remained, in undiscouraged moments, to remind her of the man she had married in high hopes.

They were to have expended his capital so well, the money he had saved in youth. The crash of the Central Bank had taken it. They were to have a home of modest comfort, a little place of dreams. And they had a frowsy two rooms over a store of unmitigated stenches. They were to have lived where she could grow a few flowers, and have a stretch of grass to call their own. She had three discouraged geraniums upstairs in a window box made of a soda-biscuit container.

Children were to have played on the grass. Sometimes, she told herself fiercely, God had been good to let her have none to suffer in this drabness of destitution, and to run wild in the streets and alleyways until the Juvenile Court interfered.

She felt for Harry! Oh, yes, she felt for him—if only he wouldn't—there he was again, the same old story:

"Patience, old girl," he smiled, patting her shoulder reassuringly.

She drew away.

"Patience? My God——"

She wanted to shriek aloud. Instead she ironed, fiercely. A rip in a piece of linen caught the iron. The worn material tore hopelessly. She rent it in two, savagely, and flung it from her. He shrugged his shoulders, and went slowly up the dingy stairs to shave and dress.

Harry had gone. She wondered vaguely where. Somewhere with old Mr. Smith from next door. Where was it they always went together? [illegible]

Mr. Smith cobbled and re[illegible] shoes, straining his nearsight[illegible] under an antiquated gas [illegible] stairs, while his wife kept [illegible] above—when she could get [illegible] was a comparative oa[illegible] desert. Even Mr. [illegible] boarder at [illegible] nice, and M[illegible] thing[illegible]

The dim as Mr. [illegible]ald, in spite of his [illegible] There was [illegible] he had not. [illegible] Mr. Smith, [illegible]rict. He didn't [illegible] centre and south [illegible]

[illegible] kept on i[illegible]ing, with a swift dexterity to keep pace with her thoughts—with the racing of her pulse. What a sticky, suffocating night it was! Mr. Scholes would be in any minute now. Harry poked his head in again on his way with Mr. Smith to say so. Funny how Harry didn't like her to be alone when the shop was open! That slip wouldn't stand more than one washing; easy with the iron there! And then he left her with Mr. Scholes. How hot it was in here! Was it better to have the window closed or up, opening on that foul courtyard? Harry should certainly complain about the garbage.

The street door flew open, its bell jangling. Young Scholes called briskly:

"Hullo, in there!"

His head appeared in the doorway between the outer shop and the workshop behind. He was a good-looking youth about Myra's own age, ten years younger than Harry, as one counted years, and more than that in looks.

"May I come in? Well—what are you upto? Pressing the bags out of somebody's second best? Oh, domestic matters, instead, eh? Go righ ahead, don't mind me."

Her cheeks burned a little, but she tossed her head, a coquettish movement from out the past, a ghost from the dead days of girlhood. She jumbled her own unfinished laundry into a rough, dry pile, and snatched up an article for the household—a worn, initialed piece that once friends, in pre-nuptial inspection, had come in to see and admire.

He watched her closely for a time. She stuck valiantly to her ironing. He said at last:

"Gosh, it's hot in here!"

"Kind of!"

"And close! That stench must get right upstairs, doesn't it?"

"A—bit!"

"I don't know how you stick it, kid!"

His voice was very gentle—a dangerous voice when one was sorry for oneself. She bent over a checked dish towel.

"There's some one come in."

Young Scholes went out, whistling. There were voices in the outer shop; the crackling of wrapping paper again; an interchange of thanks. A two-minute respite.

He returned, whistling.

"The leather's bad enough next door," he said, taking up the conversation where it had been dropped. "You taste it even in the grub. Well, I'll be quit of it day after to-morrow, if the mails don't fail me."

"You're not—going away?" Her heart beat furiously. She did not try to explain it to herself.

"That's what!" She felt his eyes upon her keenly, and fought for composure. "Sorry, kid?"

"Sure, I am," she laughed it off, adjusting a roller towel on the board. "Say, do you suppose it ain't nice to have some one fresh to talk to now and then?"

He whistled again. Then he pulled some papers from his pocket, colored things, attractive to the eye.

"I must show you," he said, "where our little Ronnie's trekking for, just as soon as that money he's been panting for comes in. Look!"

He stretched a colored folder out on the ironing board. There was a map, generously blue to mark the water; pictures in color—cool green forest glades; waterfalls; lush meadows, bungalows, red-roofed and diamond-paned, with towers and trees and grass; lakes from which, by day rubber-booted fishermen lured the fish that one could see, separately photographed on a string, overpage; lakes upon whose golden bosom canoes floated under the sunset summer sky. She caught her breath at the beauty of it. The rancid smell of gasoline was transformed; she was in one of those motors circling the lake; on the wide, white road.

"It's a place!" he sighed, shaking his head. "Was only there for a week once, but I've never seen anything better, and I've moved about a bit. There's a bungalow up there on a tiny bit of a farm—chickens, and things, you know—waiting for me. Only relative left in a cruel world for our little Ronnie. A maiden aunt—God bless her for leaving it to an impecunious nephew! Nobody knows me up there for a roving spirit, so I may achieve a reputation for industry after all. It's the one place in the world I'd care to settle down. How do you like it?"

"It's too lovely!" she breathed. [illegible]uddenly found herself weeping [illegible]ver the fresh linen. An acrid [illegible] burning cut through the other [illegible]—matched the iron up, al[illegible] her hand. An angry [illegible] in the white [illegible]er to her[illegible]om the [illegible] up the [illegible]

sickening sights and smells, day in, day out? Why, when he did take a night off from the drudgery of things, did he go with old Mr. Smith instead of taking her somewhere—a cheap movie, like he used to—for a time, anywhere to forget, even for an hour or two, instead of leaving her?

"Poor little kid!" said the voice at her ear, gently. "I think I can guess how it is. Life hasn't given you much of a deal, has it? I wonder how you've stuck it so long. It isn't fair! I want to tell you life owes you something, and you and I are going to make it pay up—see?" Her heart was caught in a vise; every word of his tightened the pressure. "You're coming away with me, little woman—coming where we can both start again—where nobody knows us—where the air isn't foul, and men don't live like beasts!" She could breathe again; his words were soft, flowing, soothing, as he went on: "Fresh air and flowers and trees and all sorts of green things, and water—and youth. There's no youth here; it's age, a dragged-out age!

"Look at Mrs. Smith—she's been waiting all these years—hoping, hoping. You know that. And her youth's long gone. Yours hasn't—yet!" The vise caught her heart in a new way. Youth was going fast. She knew it. She'd not dared face it. Her mirror. Her health.

"Just two nights' journey. Look, kiddo, there we are!" He pushed an open railroad folder before her, with its picture of a man and a girl, hovered over by an attentive waiter, against a background of dining-car windows, and scenery beyond.

"No, don't! I've got to stay. It's not right!" She hardly recognized her voice.

What was he saying? Something about life owing her things again. The room seemed a dizzy, spinning place, nauseating with its stale, clinging odors—suffocating. What was that picture on the other page. A smiling Negro, white coat, mahogany car, berth just ready, clean linen, clean, cool linen.

Travel, scenery, new sights, other places—romance—escape!

With a quick inhalation, she buried her face in the pile of clean linen at her side.

The city endured two days of oppressive heat. The sky held a leaden haze—an unfulfilled promise of rain. Occasionally there came a little gust of wind, but never the welcome patter of raindrops to follow. It simply raised choking, eye-smarting swirls of dust, and then dropped them as suddenly in another part of the gutter.

The heat formed a medium in which Myra Smail went her mechanical way. It seemed that, in this time between, all her movements were automatic, her household duties, her aid in the sweating, steaming atmosphere of the shop. More than once that second day Harry asked her solicitously enough what ailed her.

"The heat!" she would say, dully.

"It's fierce—ain't it?" he sympathized, and then the belt of existence caught them again, and whirled them apart on the cogs of work and routine.

Several times confession was on her lips, but always something happened to prevent it. Once it was a breezy stranger who ran in from a motorcar, with a gray Fedora in his hand. A gust of hot wind had lifted it from his head and played with it in the dust. He was motoring through, he said, and would be glad to get quit of the city. And would Harry brush his hat up as best he could, quickly.

Harry took it into the workshop. Myra was by the counter still. The man eyed her, not disrespectfully at all. She was conscious of her hair straggling moistly over her hot face. Her hand worked at it nervously.

He said: "What keeps people like you in the city? Say, it looked to me like the smoke and heat had been folded in on your town so it wouldn't soil the country round about! We could see it hanging like a pall as we drove along in the sunlight outside. It beats me what keeps people here!"

A single word quivered, bitterly, on her lips: "Poverty!" Harry appeared with the hat, and a smiling answer: "Circumstances! Maybe some of these days we'll be able to get away."

(To be concluded.)

A Resemblance.

A teacher was trying to give her small pupils a mental picture of a barrel, without disclosing the name of the article.

"The object I have in mind," she explained, "is large and round, being nearly as big one way as the other, and if laid on its side and started at the top of a hill, it would roll to the bottom. Now, who can tell me what it is?"

A little hand went up, and the teacher said: "All right, Marjorie; what do you think I was describing?"

"My daddy!" came the reply.

Minard's Liniment for burns.

Burns.

Oh, but the mountain breeze must have been pleasant
Upon the sunburnt brow
Of that poetic and triumphant peasant
Driving his laureled plow!

—William Alexander.

Some spider webs are so strong that birds can be caught in them.

NURSES

The Toronto Hospital for [illegible] affiliation with Bellevue and [illegible] New York City, offers a [illegible] of Training to young [illegible] required education [illegible] nurses. This Hospital [illegible] hour system. The pu[illegible] the School, a monthly a[illegible] expenses to and from N[illegible] Information write the S[illegible]

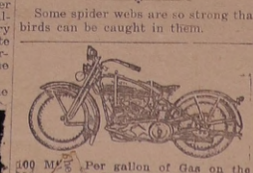

100 M[illegible] Per gallon of Gas on the New [illegible] Harley-Davidson Motor [illegible] than one cent per mile to [illegible] for catalogue and [illegible]

Andrews, Ltd.
[illegible]t. - Tor[illegible]

Making Dripped Candles.

A tearoom manager had a telephone call that a group of old college friends wanted a table for luncheon. Her policy had always been to have something different for special luncheons and she wanted to decorate that table with the college colors, blue and white. There were no blue candles on hand, only one or two stub ends of the shade of blue needed; there wasn't time to purchase more candles, so in desperation she lighted the stub end of a blue candle and let the colored wax drip over a fresh white candle until it was covered. She turned and twisted the white candle as she worked letting the warm wax drip where it was most effective. The result was surprisingly pretty, and the candles made the luncheon.

Delighted with the success of her first venture, she soon began to try out dripped candles in all colors. As her skill increased she found it well to scrape the white candle with a coarse grater to roughen the surface before beginning to decorate it, and to chill it frequently in a jar of cold water to set the colored wax drips quickly and keep them round. Care was taken not to wet the wick.

To give a better finish to the candle she made a varnish by dissolving in alcohol amber sealing wax and painting with a brush a thin coating over the completed candle. Crystalline sifted over the candle before the varnish had hardened was sometimes used to give another variety to the surface.

As many color combinations can be tried as there are candles in solid colors. [illegible] those that were particularly [illegible] were rose and green; green and blue; rose, blue and pink; green, tan and orange.

The Lilac Tree.

A dreaming stillness pure as light,
A waft intangible as air,
About the blossoming Lilac flows,
A lambent veil, a scented spell,
Such as in Eden groves befell
When first a lilac bloomed, new lent,
For earth a fleeting ravishment.
The Cherry in her April white,
The early Apple and the Pear,
The greenly kirtled Cinnamon Rose,
Are sweet as maids from neck to hem,
But no whist wonder alters them.
Only the listening Lilac Tree
Is dimly sphered in glamoury.

—Alice Brown.

The Egyptians had zoological gardens, containing large collections of wild animals.

4 Features that mean less work for you-

1. The Thumb Rest which relieves all strain from the hand and wrist.
2. The Heel Stand which makes it unnecessary to lift the iron.
3. The Hinged Plug, which prevents wear and disconnection of the cord.
4. The Hot Point, which makes ironing quicker and easier.

Hotpoint is the only electric iron in the world to give you all these advantages. And the price is remarkably low.

Hotpoint Standard Iron $5.50.
Special Iron $1 extra.

THE Hotpoint IRON

H-27-G

A Canadian General Electric Produ[illegible]

INDIGESTION BANISHED

Through the Timely Use of Dr. Williams' Pink Pills.

The urgent need of all who suffer from indigestion is a tonic to build up the blood. Pain and distress after eating is the way the stomach shows it is too weak to perform the work nature intended it to do. Now strength is given weak stomachs by Dr. Williams' Pink Pills, because these pills enrich and purify the blood. This is the natural process of giving strength and tone to the stomach and accounts for the speedy relief in stomach disorders that follow the use of these pills. Proof of this is given by Mr. Wm. H. Kelly, 216 Earl St., Kingston, Ont., who says: —"I cannot recommend Dr. Williams' Pink Pills too highly. I had been bothered with indigestion in a chronic form for almost ten years. Everything I would eat would turn sour. I felt as though there was a big ball in my stomach all the time. I felt tired and weak and would often turn dizzy. I doctored and tried many medicines, spending many, many dollars, but to no avail. One day I heard a lady praising Dr. Williams' Pink Pills and I decided to try them. I am more than glad I did, for soon I found relief, and after taking the pills for a couple of months the trouble disappeared, and now I can eat all kinds of food, and have again my old time health and strength."

If you will send your name and address to The Dr. Williams' Medicine Co., Brockville, Ont., a little book, "What to Eat and How to Eat," will be mailed to you prepaid. This book contains many useful health hints.

You can get these pills through any medicine dealer or by mail at 50 cents a box from The Dr. Williams' Medicine Co., Brockville, Ont.

What We Are and May Become.

The Bible does not tell us everything we would like to know. Its writers do not pretend that they know all that they could wish to be sure about. Of many things it must be said, "It doth not yet appear." But those words are not to be construed as a mere negation. "It doth not yet appear what we shall be" does not mean the placing of a barrier, but the removal of a limitation. The words suggest possibilities greater and finer than those of our meager imagination. They warn us against accepting too near an horizon. And we must not think of it as a promise intended wholly for heaven. That may be, and probably is, included; but the promise is also for this life.

Thomas Gray mused in a village churchyard on the latent talents permanently b[illegible] with no hope of [illegible]tion on earth, but St John suggests the possibility of larger things, in this life than we have dare! to hope. The saddest burials are not those of men and women who are dead, but of talents hidden in napkins, their possible wealth unsuspected by their owners.

It is time to protest against the literature of despair which has no little vogue in some quarters. It tells people that it is futile for them to aspire to be great, and a foolish deprivation to seek to be good. The Bible holds no such view of life. It does not promise every man that he shall be great, but it says that most men can be greater and very much better than they are, and that the juest is well worth one's very best effort. That is not all it says. It declares that God has large resources for the help of those who make the most of their opportunities.

The lives of the great instruct us in many ways, one of which is that almost any of them might easily have missed being great if he had failed to take advantage of some favorable opportunity such as other men neglect. Some men may improve every opportunity and never be great; but that does not prove that it is right to neglect opportunities. The honor roll of those who have entered into life in its higher and larger meanings is a list of those who have not let themselves slip into disregard of opportunities for larger service and greater goodness.

What we are to be must be related to what we are. "Even now are we the sons of God." That is why it is reasonable for us to hope for and proper to expect the very best. So much for this life; and why not also for heaven?

Marble Will Bend.

Marble is not rigid; a slab under slow heavy pressure will bend like stiff tar or wax.

BOYS INVADE CUNARDER

Among the movements in the interests of boys such as the "Big Brother" movement, the most recent is a "Boy's Week," which was recently instituted in Montreal. Among the various activities were entertainments and instructional programs for the boys throughout the week, such as trips to local points of interest, visits to local factories, and industrial plants of various kinds. Although living in Montreal, one of the largest ports on the continent, thousands have never seen an ocean liner. This picture shows a large party of High School lads at the conclusion of an exploration tour of the Cunarder Alaunia, which was the first Cunard ship to arrive and leave Montreal this season. After exploring the Alaunia from the bridge to the engine-room, the boys were entertained at tea in the cabin quarters.

Come Out With Me.

There's sun on the river and sun on the hill . . .
You can hear the sea if you stand quite still!
There's eight new puppies at Roundabout Farm—
And I saw an old sailor with only one arm!

But every one says, "Run along!"
(Run along, run along!)
All of them say "Run along! I'm busy as can be."
Every one says, "Run along,
There's a little darling"
If I'm a little darling, why don't they run with me?

There's wind on the river and wind on the hill . . .
There's a dark dead water wheel under the mill!
I saw a fly which had just been drowned—
And I know where a rabbit goes into the ground!

But every one says, "Run along!"
(Run along, run along!)
All of them say, "Yes, dear," and never notice me.
Every one says, "Run along,
There's a little darling!"
If I'm a little darling, why don't they come and see?

—A. A. Milne.

Do you get a sensation of pressure on the heart? Don't be frightened it's not heart trouble—it's indigestion. Seigel's Syrup will fix it. Any drug store.

Wars Ten Miles Up.

Experts believe that the next great war will be fought not on land or sea, but high in the air. The contesting forces will be composed of men in enclosed machines, and the battle altitude will be anything from ten to twelve miles.

Owing to the rarefied nature of the air the ordinary aeroplane engine is incapable of developing more than a fraction of its power at great heights. Tests have lately been carried out, however, which show that, with the aid of artificially-produced air, engines of over 2,500 horse-power can be made to develop their full power.

The engines, it is proposed, will be built in air-tight compartments in which oxygen is pumped at the will of the pilot or other member of the crew. As no human being could breathe at such heights without artificial air the aeroplanes of the near future may be wholly enclosed and rendered air tight, the crew producing their own atmosphere.

Minard's Liniment King of Pain.

The Regent Diamond.

The Regent diamond, which was discovered in India in 1701 and weighed 136 carats when cut,, was for years the world's finest large diamond.

Discuss Sunlight at Health Congress.

The distinction of addressing the American Health Congress, in session at Atlantic City, was accorded to two doctors from Toronto, Canada, who contributed papers to the discussion on sunlight and health. The doctors in question were Dr. F. F. Tisdall and Dr. R. I. Harris, of the Hospital for Sick Children.

In the course of his address, Dr. Tisdall said, in part:

"One great effect of sunlight on the body is to increase its resistance against infections, such as the common "cold," influenza, pneumonia, etc. It has been shown that the effect is due not to the visible rays of sunlight but to the very short invisible ultra-violet rays. Experiments in which blood was removed from patients before and after their exposure to ultra-violet rays showed a marked increase in the power of the blood to resist or destroy bacteria after the individual had been exposed to these rays. There is ample proof that a great portion of our population suffer from a lack of these rays during the Winter and Spring months. In the case of infants and children, not only is their resistance to infection lowered but they also develop rickets. These essntial ultra-violet rays are the ones which produce tanning of the skin, so an effort should be made to get tanned as early in the Spring as possible. As glass cuts off the beneficial rays, it is necessary to get out in the direct sunlight. There is little doubt that a lack of these rays is a great factor in the production of our high mortality from respiratory diseases during the months of March and April."

More progress has been made in the understanding of cancer in the last fifty years than during the preceding 500 years, in the opinion of Dr. George A. Soper, managing director of the American Society for the Control of Cancer.

"The information which exists today in regard to cancer is not only more extensive but of more practical value than many persons suppose," Dr. Soper said. "It is sufficient to reduce the present death toll one half among women and one third among men."

In the Beech Forest.

The beech woods on a sunny day!
I know no better place to stray.
Soft mossy ground, and shadows dense;
Bright flickering spots from sun rays' lens;
Those light brown trunks in every part
So firmly fashioned to the heart—
A giant host, that watch doth keep
Solemnly, in the forest deep.
Truly, it makes a picture bold.
But, lo, what does my eye behold?
A tree, whose roots in rocky land
Surround a stone as with a hand!
Right in among the bowlders firm
The breeze has lodged this seedling germ.
And as the seed lay rock-embound,
It rooted where some earth was found.
A rock-bound tree, of strength [illegible] might
Is verily a pleasing sight.
Inspiring, too, it is to see,
That even rock yields to a tree.

—Hugo Wolf. Translated from th[illegible] man by E[illegible]

Here li[illegible]
On son[illegible]

HEALTHY CHILDREN ALWAYS SLEEP WELL

If Baby Does Not Enjoy Refreshing Sleep He is Far From Well.

The healthy child sleeps well and during his waking hours is never cross but always happy and laughing. It is only the sickly child that is cross and peevish. Mothers, if your children do not sleep well; if they are cross and cry a great deal, give them Baby's Own Tablets and they will soon be well and happy again.

Baby's Own Tablets are a mild but thorough laxative which regulate the bowels, sweeten the stomach, banish constipation, colic and indigestion and promote healthful sleep. They are absolutely guaranteed free from opiates and may be given to the new-born babe with perfect safety.

You can obtain Baby's Own Tablets through any medicine dealer at 25 cents a box, or by mail, post paid, from The Dr. Williams' Medicine Co., Brockville, Ont.

Double Weight.

Patrick Flannigan and Murphy were in a dilemma—in fact, they were in a regular Irish stew.

"Shure," exclaimed Pat, "these scales is no good at all, at all. They only weigh up to two hundred pounds, and Ol'm near to two hundred and fifty."

They put their heads together and considered the matter.

"Av course," reflected Murphy, "we must cut some av the superfluous off ye, till ye balance."

But Pat objected.

Then Murphy was struck by a sudden inspiration. "Shure, Pat," he exclaimed, "phwat's to prevent ye gettin' on twice?"

Knives in Women's Graves.

An Eskimo woman's knife is buried with her when she dies.

WE BUY
FLEECE WOOL
Harris Abattoir Co., Limited
Strachan Ave., Toronto

RED ROSE TEA
"is good tea"
You've been intending to try Red Rose sometime. Why not now?

Presence.

I thought that I should miss you on this hill,
Where we have watched the slow cows passing down,
The black and white, the white one and the brown,
Cropping the grass between each daisy frill.
Here where we saw so many evenings spill
Their misty silver—tenderly to drown,
The corn crib and the silo and the town,
Till dark came—lonely as the whip-poorwill,
Each buttercup, each bird note speaks of you,
Through the dim trees I nearly see your face;
Each stretching twig weaves memories that are dear.
I thought to shun the too familiar view,
To feel an emptiness about the place,
But, no, I do not miss you. You are here.

—Mildred Whitney Stillman.

Mountain Architects.

The amazing mountain monastries and fortresses erected by the Tibetans show them to be the most original and skilful architects in Asia. Their love of a lofty height and view-point leads them to select for building sites the top of a mountain spire or else the ledges of rock on the face of some cliff.

Until discovered by the first Mount Everest expedition, the existence of the Rongbuk Monastery was unknown to the outside world. This monastery is the home of one of the most interesting characters of the lama-priesthood, the hermit monk, who receives the worship and homage of pilgrims from China, Mongolia, and Central Asia.

The fantastic ceremonies in the Temple, the haunting sound of the trumpets from the Temple roof that echo at night time through the mountain, all give an atmosphere of romance to this little-known corner of the world.

Believes in Signs.

Officer (to couple parked in auto)—"Don't you see the sign, 'Fine for parking?' "

Driver—"Yes, officer, I see it, and heartily agree with it."

BABY CHICKS
AT BARGAIN PRICES
You can get highest quality Chicks in June from Canada's largest breeders of Trapnested Bred-to-Lay Poultry at rock-bottom prices.
Barron Strain White Leghorns
June 1-12, per 100, $15; After June 14, $12.50
O.A.C. Barred Rocks
June 1-12, per 100, $18; After June 14, $15
Send a card for Free Illustrated Catalogue.
OAK RIDGE FARM (Reg.)
Dept. D PORT CREDIT, ONT.

BURNS.
Mix Minard's with sweet oil. Spread on brown paper and apply to parts injured. Soothes and heals rapidly.
MINARD'S "KING OF PAIN" LINIMENT

No Matter.

An English author on leaving home one morning forgot a letter he intended to mail. When he returned at noon it was missing. He asked the maid if she had seen it and was informed that she had posted it.

"Posted it?" he exclaimed. "Why I had not written the name and address on the envelope."

"I know that, sir," she replied, "but I thought it might be an answer to one of them anoymons letters you've been getting lately."

Too Poor to Pay Taxes.

Galway county council has decided that the inhabitants of the islands off the coast are so poverty stricken that it is useless to attempt to collect the rates, which are five years in arrears.

Banish The Blues
By Observing Nature's Basic Rule

Those who suffer from despondency, listlessness and headaches can usually trace the cause of these conditions to constipation.

They are frequently brought about by overwork, nervous strain, lack of outdoor exercise or sleep, or improper food, but more frequently by the non-observance of nature's basic rule—regular thorough bowel elimination.

Poisons from waste matter left behind are picked up by the blood and absorbed by the system, weakening the nerves and lowering the vitality.

Nujol, the scientific internal lubricant, corrects constipation in nature's own way by augmenting the supply of nature's lubricant.

Nujol by softening the waste matter thus permits thorough and regular elimination without overtaxing the intestinal muscles. It is gentle, safe and natural in its action, and can be taken for any length of time without any ill effect.

Ask your druggist for *Nujol* today and remember—look for the name "*Nujol*" in red on both bottle, label and package.

FACE DISFIGURED BY PIMPLES
Large, Hard and Red. Itched and Burned. Healed by Cuticura.

"I was troubled with pimples that broke out on my forehead. They were large, hard and red, and soon scattered over my face disfiguring it. The pimples festered and itched and burned causing me to scratch, which made them worse. The trouble lasted about two months.

"I read an advertisement for Cuticura Soap and Ointment and sent for a free sample. After using it I purchased more and now I am completely healed." (Signed) Miss Anna Molnar, R. F. D. 5, Box 55, Toledo, Ohio, Sept. 8, 1925.

Clear the pores of impurities by daily use of Cuticura Soap, with touches of Cuticura Ointment as needed to soothe and heal. Cuticura Talcum is fragrant and refreshing.

Sample Each Free by Mail. Address Canadian Depot: "Stenhouse, Ltd., Montreal." Price, Soap 25c. Ointment 25 and 50c. Talcum 25c.
Cuticura Shaving Stick 25c.

WOMAN COULD HARDLY WALK
Mrs. Horn Tells how Lydia E. Pinkham's Vegetable Compound Restored Her Health

Hamilton, Ont.—"I have taken Lydia E. Pinkham's Vegetable Compound and would not be without it now. I had a female trouble so badly I could hardly walk and I was all run-down and could hardly get around to do my housework. I would be in bed three or four days at a time. I was told by a friend to try your Vegetable Compound. I did, and by the time I took two bottles I was beginning to get around again. I took ten bottles in all, and now I am all right again and doing my own work. I have six grown-ups to work for, so I have plenty to do. I also used Lydia E. Pinkham's Sanative Wash, and I think it is good. But I owe my health to the Vegetable Compound, and I think if more of it was used women would be better off. I would not be without it if it cost much more."—Mrs. NELLIE HORN, 28 St. Matthews Avenue, Hamilton, Ontario.

Do you feel broken down, nervous and weak sometimes? Lydia E. Pinkham's Vegetable Compound is excellent to take at such a time. It always helps, and if taken regularly and persistently, will relieve this condition. O

High School Boards and Boards of Education
Are authorized by law to establish
INDUSTRIAL, TECHNICAL AND ART SCHOOLS
With the approval of the Minister of Education.

DAY AND EVENING CLASSES may be conducted in accordance with the regulations issued by the Department of Education.

THEORETICAL AND PRACTICAL INSTRUCTION is given in various trades. The schools and classes are under the direction of AN ADVISORY COMMITTEE.

Application for attendance should be made to the Principal of the school.

COMMERCIAL SUBJECTS, MANUAL TRAINING, HOUSEHOLD SCIENCE AND AGRICULTURE AND HORTICULTURE are provided for in the Courses of Study in Public, Separate, Continuation and High Schools, Collegiate Institutes, Vocational Schools and Departments. Copies of the Regulations issued by the Minister of Education may be obtained from the Deputy Minister, Parliament Buildings, Toronto.

BAYER
Genuine ASPIRIN
[illegible]ed safe by millions and prescribed by physicians for
Headache Neuritis Lumbago
[illegible]ralgia Toothache Rheumatism
DOES NOT AFFECT THE HEART
Safe
Accept only "Bayer" package which contains proven directions.
Handy "Bayer" boxes of 12 tablets
Also bottles of 24 and 100—Druggists.
[illegible] mark (registered in Canada) of Bayer Manufacture of Monoacetic [illegible]acid (Aceti) Salicylic Acid. "A. S. A." [illegible]. While it is well known [illegible] Bayer manufacture, to assist the public against imitations, the Tablets [illegible]y will be stamped with their general trade mark, the "Bayer Cross"

PROFESSIONAL CARDS

DENTISTRY

DR. F. E. CURRAN
Dentist
Office corner of Thomas and St. George Streets, Deseronto, Ontario.

LEGAL

H. R. BEDFORD,
Town Clerk and Treasurer.
Office — Town Hall, Deseronto

MEDICAL

Dr. S. R. McCreary, B.Sc.
Physician and Surgeon.
X-Rays a Specialty
170A Front St. Belleville
Opposite City Hall
Phone 1200

REAL ESTATE

E. ARTHUR RIXEN
General Insurance Agent
Fire, Life, Accident, Sickness, Automobile, Boiler, etc.
Notary Public
Deeds, Mortgages, Wills, etc.
OFFICE: MAIN STREET, DESERONTO
Opposite Post Office
Telephones—Office, 38; Residence, 27
Properties for sale or to rent

SOCIETIES

Craig Lodge, No. 401, A.F. & A.M., G.R.C.

Regular meetings are held the first Tuesday evening of month. Visiting brethren are cordially welcome. Masonic Hall, cor. Edmon and St. George Street.

C. Thompson, W.M. — W. J. McMicking, Secretary.

Lodge United Empire, No. 125, S.O.E.B.S.

Held on second Tuesday of each month. Officers: C. J. Knight, pres. E. J. Jackson, vice president; Rev. C. E. S. Radcliffe, chaplain; Robert Large, secretary; W. H. Mellow, treasurer; Ernest Lines, 1st guide.

INSURANCE

FIRE INSURANCE

I wish to advise all who wish to place insurance on their premises or effects that I am agent for the following first class companies:

Sun Fire
Montreal-Canada
Economical Mutual
Canadian Surety Company
Western Insurance Company
Canada National Fire Ins. Co.
Ins. Co. of State of Pennsylvania
National Provincial Plate Glass and General Ins. Co.

All claims promptly adjusted.

HENRY R. BEDFORD

MISCELLANEOUS

GEORGE W. WRIGHT
Accountant, Auditor, Conveyancer, etc.
Office: General Assets Realizat'n
Deseronto, Ont.

HARRY M. MOORE
Clerk of Seventh Division Court
County of Hastings
Issuer HUNTING, TRAPPING & NON-RESIDENT ANGLING LICENSES
Office :— The Deseronto Post

CHURCH OF THE REDEEMER
(Presbyterian)
DESERONTO, ONT.
Minister:
Rev. W. G. Richardson, B. A.

Hours of Sunday services—11 a.m. and 7 p.m.
Sunday School—2.30 p.m.
Seats free.
All are cordially invited.

DESERONTO PUBLIC LIBRARY
Town Hall, Edmon Street

The hours of opening are as follows except Sundays and the usual holidays:—

Monday, Wednesday and Saturday, from 7 until 10 p.m.
Tuesday, Thursday and Friday, from 3 until 6 p.m.

All residents of Deseronto over 12 years of age are entitled to the privileges of library and reading room on complying with the regulations.

Miss Mary Mitchell, R.N., Librarian.

Public Library Board—Mayor Malley, chairman, J. C. Burns, W. J. McMicking, R. A. Irvine, A. G. Bogart, R. W. Burnham. Board meets 2d Tuesday monthly.

Watch Repairing

Watches, Clocks, Clocks, Fountain Pens, Typewriters, Fountain Pens, Spectacles etc.

Bring Your Repairs to

L. E. TURNER
Watchmaker — Main Street
DESERONTO, ONT.

Social and Personal Notes

—Alice Cole is visiting in New York.

—Mrs T. D. Gault is spending this week in Belleville.

—Mr. Herb Hatch is the guest of Mr. and Mrs William Hatch.

—See Page 8 for Arnold Collins Estate Clearing Sale which begins on Thursday, June 10th.

—Mrs Clifford Deforge of Point Anne was in town on Tuesday.

—Patrick McGahan is in the Hotel Dieu, Kingston, for treatment.

—Miss Rita Ready is spending a few days at her home on Mill Street.

—Mr. and Mrs James Cole and Master Bruce spent Monday in Kingston.

—Miss Eastman of Ottawa has come to spend the summer with Mrs R. Miller.

—Miss Bessie Laughlin was the guest of friends in Utica, N.Y., last week.

—Mrs James Nafin leaves this week for New York to visit her sons and daughters.

—Mr. and Mrs O. Fitchett and Mr. and Mrs Carscallen spent Sunday afternoon in Arden.

—Jack Roach, who has a good job in Simpson's, Toronto, came down last week-end to get his car.

—Mammoth Clearing Sale of the Arnold Collins Estate Hardware Stock begins on Thursday, June 10th.

—Mrs Loral Clement, who was a patient in Kingston General Hospital recently, has returned home.

—Harry Gaffney of Madawaska is relieving at the freight shed while W. Thompson is away on his honeymoon.

—Mrs Dulmage has returned from a visit to Toronto and is with her daughter, Mrs S. Provins, Main Street.

—Mr. and Mrs E. S. Hoag and family have returned home from visiting Mrs Hoag's parents, Mr. and Mrs C. F. Clement.

—Mrs Coutu and her young son, Wilfred, are guests of Mrs Coutu's parents, Mr. and Mrs G. M. Campbell, Mill Street.

—Mrs Naylor and Mr. Tom Naylor and Mr and Mrs C. Thompson spent Friday with Mr. and Mrs Wylde of Selby.

—Miss Helen Cronk has resigned at assistant to Postmaster Fairbairn and the vacancy has been filled by the appointment of Ray Howard.

—$50,000 worth of Hardware, Builders' Supplies, etc., etc., to be sold in 15 days. See Arnold Collins Estate ad. on Page 8.

—Mrs James Dunne and Betty attended the graduation exercises at Loretto Abbey where her daughter, Miss Grace, is one of the graduates.

—Miss Whiteman, first assistant on the staff of the Deseronto high school, has been offered and accepted a position on the staff of the Perth Collegiate Institute.

—Mrs H. D. Gordon and Mrs Standon have returned after a very enjoyable motor trip to Detroit and other places. They covered over a thousand miles.

—Dr. and Mrs Vandervoort motored to Toronto on Saturday to spend some days with Mr. and Mrs D. Rothwell. Miss Lloyd and Mr. J. Gault accompanied Dr. and Mrs Vandervoort.

—Mr. Jas. F. Hill, M.P.P., Shannonville, was in town on Monday. Mr. Hill reports that his wife, who has been in Belleville Hospital for the past couple of weeks, is progressing nicely.

—A meeting of the Home and School Association will be held in the rest room of the school on Friday afternoon of this week, June 11th, at 3.45 o'clock. All members are requested to attend.

for Economical Transportation

CHEVROLET

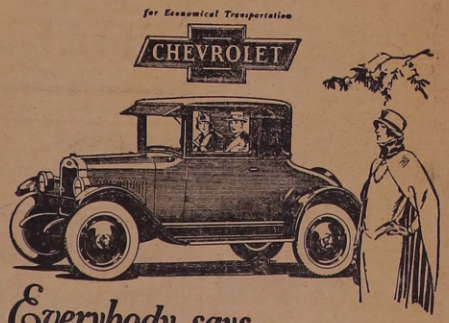

Everybody says—
"it certainly is good looking" The Coupe

All the distinction and smart appearance that you would expect to find in a car with body by Fisher. Swung low, gracefully proportioned, finished in attractive Ontario Gray Duco, with smart Landaubows, this coupe—despite its low price—is at home in any company, on any occasion, business or social. In addition, it provides Chevrolet's characteristic economy and the superbly smooth operation of the Improved Chevrolet valve-in-head motor.

Artillery type wood wheels are standard equipment on the Chevrolet Coupe. Disc wheels may be obtained at slight extra cost.

C. A. WISEMAN, Napanee, Agent.
C. C. THOMPSON, Sub-Agent, Deseronto.

NEW LOW PRICES

and Correspondence Regular price

Soap—pure castile, Regular 25c. each for 17c. or 2 bars for 32c.

Writing Pads—Regular 25c. each for 17c. or 2 pads for 32c.

Regular 15c. pad for 9c. or 4 for 32c.

French Ivory Combs—Regular 50c. each for 32c.

—AT—

Malley's Drug Store

—Mr. J. J. Brickley, who has been in Cuba with the United Fruit Co., is on his way home for a few months' holidays.

—Mrs H. M. Moore, who left last week for Buffalo and Lockport, N.Y., underwent an operation in a Buffalo hospital. In a letter written Friday she expected to leave the hospital the following Monday.

—The greatest of Clearing Sales begins at the Arnold Collins Estate store at 8 a.m. on Thursday, June 10th. Be there for first choice.

—George D. Fairbairn, who has been in the head office of the Port Hope Sanitary Co., at Toronto, for the past five years, has been appointed their Eastern representative with headquarters at Montreal. Mr. Fairbairn's many friends here will be pleased to hear of his advancement.

Get your printing where you can get publicity.

GOOD MEALS SERVED QUICK LUNCH
at the
EMPIRE CAFE
FIRST-CLASS SERVICE AND RIGHT PRICES
—All kinds of nice cool Drinks and Ice Cream in fancy dishes.
WOO WHITE, Prop.
jja5 Phone 15.

Why shouldn't they buy from you?

Make up your mind to secure the trade of the Summer cottages near town, this year. Think of all the things they will be buying! Why shouldn't they buy them from you? In the city they are used to ordering goods by telephone. Call them, even using Long Distance where necessary and tell them what you can do for them. Remind them that for week-end parties you can give them prompt delivery.

When they see how easy [illegible] order from you [illegible] they will [illegible] cus-

IVES & JOHNSTON
TRADE AT IVES & JOHNSTON'S WHERE YOUR $$$ WILL HAVE MORE CENTS

SELLING OUT EVERYTHING MUST GO

We are winding up our business here and everything must be sold.

Call and get what you want while there is still a chance to choose.

Everything must be sold so now is your golden opportunity.

IVES & JOHNSTON
'Phone 28
F. Donoghue & Bro.'s Old Stand — Deseronto, Ontario

MONARCH Green Stripe—$1. Pure thread silk—smooth and beautiful; reinforced with fibre silk, to prolong the wear; every newest shade; and *doubly protected* against "runs". A typical instance of the kind of values in all Monarch-Knit Hosiery, from 75c to $2.00. At all good dealers.

MONARCH GREEN STRIPE HOSIERY
MONARCH-KNIT
Head Office — Dunnville, Ont.

Why Order Printing from Kingston?

WE PRINT LETTERHEADS, MEMOS, ENVELOPES, POST CARDS, POSTERS, WEIGH BILLS, INVOICES, STATEMENTS CALLING CARDS, BUSINESS CARDS, WEDDING OR DANCE INVITATIONS, ANNOUNCEMENTS, PAMPHLETS, BOOKLETS OR ANYTHING ELSE YOU MIGHT REQUIRE IN BUSINESS OR PLEASURE.

21

JUNE
The Month of Weddings
Is Here
WEDDING CAKE—A SPECIALTY
FANCILY TRIMMED AND ICED
ASK FOR PRICES AT
DETLOR'S
St. George Street — 'Phone 84

Small and Large Monuments

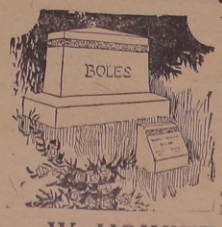

We design and cut to your special order. Specify what you wish and we will make it for you.

Lettering cut in or raised on stones.

You may have your choice of Granite or Marble.

We have always a large stock of all kinds of Monuments and Markers at very low prices.

W. HOWITT, NAPANEE

MISS GOODMAN
Successor to P. Slavin & Co.

Ten Day Sale of Coats, Dresses and Blouses

OUR COMPLETE RANGE OF READY-TO-WEAR WILL BE OFFERED AT COST PRICE, DURING THE SALE.

SEE OUR BARGAINS IN DRESS GOOD LENGTHS AND REMNANTS.

A NEW LINE OF MENS AND BOYS, KHAKI OVERALLS, SHIRTS AND PANTS.

MEN'S AND BOYS' SUMMER UNDERWEAR.

BOYS' AND GIRLS' KHAKI PLAY SUITS.

BOYS' AND GIRLS' 1-1 RIBBED HOSE IN BLACK, WHITE AND SAND, ONLY 25c. PAIR.

MANY BARGAINS THROUGHOUT THE STORE. COME IN AND SEE FOR YOURSELF.

THE BUSY CORNER

DESERONTO BOX FACTORY

—BOXES, of all kinds made to order. STORM SASH and STORM DOORS made to order. HARDWOOD FLOORING RIPPING AND PLANING done on short notice.
—REELS, SPOOLS, NET BOXES AND CORKS.
—HARD AND SOFT WOOD for sale by the cord or ready cut and split. Or if you want your wood sawed, just phone 136 Factory or 134 Residence. Prices always right.

E. HARNDEN, Deseronto.
Phone 134.

MILLER'S STORE NEWS

—During the past week we have put into stock New Boys' and Men's Light Flannel Trousers in the Latest Styles also some light colored Tweed Trousers for Men which are particularly nice for summer wear. We are also showing an exceptionally well-made Khaki Trouser that is a seller.

—We are showing our New Straw Hats for Men and Boys, also a very fine assortment of caps.

—Our Stock of Overalls, Work Shirts and all Work Clothes are Up-to-Date and we solicit your inspection.

—Our Dry Goods Stock you will find is well selected. We have a good assortment of Dress Materials in all the New Weaves. A large choice of Ladies' Underwear in Bloomers, Princess Slips, Vests and Drawers in Silk, Broadcloth and Cotton.

—You will find our Ladies' Silk Hosiery as good as the best in the desired colors.

—We have a few Northway Spring Coats left,

WE SOLICIT YOUR PATRONAGE

R. MILLER
St. George Street Deseronto, Ont.

da[illegible]
Is this the [illegible] summer?
An advertisement [illegible] won't wash off in th[illegible]
—See Page 8[illegible]
lins Estate Cl[illegible] begins on Thursday, Ju[illegible]
James Alexander of the [illegible] ville Y.M.C.A. staff who wo[illegible] Post Cup, has been serious[illegible] but is now able to be out ag[illegible]
—The May meeting of the La[illegible] dies Aid of the Presbyterian Church was held at the home of Mrs Argue. At the close of the business session Mrs Richardson was asked to stand with the President, Mrs Campbell, while Mrs Topping read an address and Mrs Campbell presented Mrs Richardson with a beautiful umbrella. Although completely taken by surprise Mrs Richardson replied in a few very fitting remarks. The hostess then served tea and a pleasant, social half hour was enjoyed.

—The greatest of Clearing Sales begins at the Arnold Collins Estate store at 8 a.m. on Thursday, June 10th. Be there for first choice.

A dollar bill may carry to its receiver the vilest infection. It is a sponge that takes up filth and disease germs from every hand through which it passes and from everybody with whom it comes in contact. We hope our delinquent subscribers aren't holding back their dollar bills for fear they may carry some contagious disease to us. If they are, we assure them we are safe, having had the mumps, whooping cough, measles, scarlet fever, smallpox and a variety of other diseases. So bring along your dollar bills and we will give you a nice clean receipt for them.

—The Rev. C. A. Seager, D.D., was elected by a substantial vote made unanimous to be the Bishop-Elect of the Diocese of Ontario. He was born at Goderich where his father is County Crown Attorney for Huron. He was educated at Trinity College, Toronto, and graduated with high honors in philosophy in 1895. He has filled positions of the highest honor in the church such as Provost of Trinity College, Toronto, and now has been called to the most important and responsible of all —a leader, a guide, a torch bearer, a Bishop of the Church of God. In 1901 Dr. Seager married Miss Lillian Patterson, daughter of the late Canon Patterson of St. Albans Cathedral, Toronto. Dr. Seager will of course arrange the time for his consecration later on. The Bishop and the Synod of Toronto in session last week extended the warmest congratulations to Dr. Seager and to the Diocese of Ontario in their splendid selection of Bishop-Elect.

—The greatest of Clearing Sales begins at the Arnold Collins Estate store at 8 a.m. on Thursday, June 10th. Be there for first choice.

TENDERS FOR COAL

SEALED tenders addressed to the Purchasing Agent, Department of Public Works, Ottawa, will be received at his office until **12 o'clock noon (daylight saving), Tuesday, June 29, 1926,** for the supply of coal for he Dominion Buildings throughout the Province of Ontario, including the City of Ottawa.

Forms of tender with specifications and conditions attached can be obtained from G. W. Dawson, Purchasing Agent, Department of Public Works, Ottawa; and R. Winter, 59-64 [illegible]toria Street, Toronto, Ont. [illegible]ders will not be considered unl[illegible] made on the forms supplied [illegible] the Department and [illegible]dance with [illegible]cations a[illegible]
The ri[illegible] successful t[illegible]

[illegible] Mrs E. [illegible] and Mrs [illegible] Farlane motored to [illegible] Sunday.—A large [illegible]ded the barn-raising [illegible] Demorest's last week.—[illegible] W. Whittington who is quite ill with pneumonia is now under the care of Nurse McRae of Lonsdale.—Mr. and Mrs Clarence Penny and Mr. Earl Kimmerly and Miss F. Windover took tea Sunday evening at Mr. Roy McMath's.—Mrs (Dr.) Ashley of Napanee and her mother, Mrs Harker of Sydenham, spent the weekend at Mr. Wilbert Winter's. —George Jones of Thomasburg is visiting at Herbert Kimmerly's. —Miss Madge Sexsmith spent Friday afternoon at Mrs D. R. Tucker's.—Mr. and Mrs Russell Withers took dinner Sunday at Mr. George Wither's.—Mr. and Mrs Hiram Stafford, Mabel and Fred spent Sunday the guests of Mr. and Mrs E. Stafford.—Mr. and Mrs Fred Henderson called at W. Whittington's on Sunday afternoon.

FOR SALE—One cook stove and one Quebec heater, almost new. Apply to Herbert Hall, Thomas St., Deseronto. 1tp.

FOR SALE—Ten acres of land for sale cheap, well cultivated, two good wells, good house, barn and hen-pen. Apply to Mrs John McCullough, near Camp Rathbun. 1tp.

HULL FOR SALE—About 17 ft. long, in good condition, propeller, shafting, steering apparatus —new lockers, never used. Apply at this office.

NOTICE

DURING the Arnold Collins hardware sale, for the convenience of those who wish to settle or adjust their accounts before costs are incurred, the Estate's Solicitor will be represented at the store. Debtors should take advantage of this opportunity to settle their accounts during the next two weeks.

CREAM WANTED

WE SUPPLY CANS AND HAUL CREAM WITHIN REASONABLE DISTANCE OF DESERONTO. ABSOLUTE CORRECT WEIGHT AND TEST GUARANTEED. PHONE 126, OR WRITE—

DESERONTO CREAMERY, Ltd

The Rexall Stores
CANADA'S FAVORITE DRUG STORES

GILLETTE RAZORS

AT A
SPECIAL PRICE

LIBERTY "A"
(Silver Plated)
at 89c.

COLLEGE
(Gold Plated)
at 98c.

[illegible]ETTE BLADES
[illegible](Genuine)
[illegible]5 blades
[illegible] 40c.
[illegible]

[illegible]cCullough
[illegible]ruggist
[illegible]ONTARIO
[illegible]SERVE YOU

NEW GENERAL STORE

TRY US FOR ANYTHING IN STAPLES

Hardware, Pails, Strainers, etc.

Men's and Boys' Suits
A big line of Boots and Shoes, Work Boots at special prices

ALL BRAND NEW GOODS

Bran, Shorts, Flour, Feed, Groceries
Phone 28 for Food

WE HAVE JUST SECURED A NEW LINE OF SAMPLES IN MADE-TO-MEASURE CLOTHING. COME IN AND LOOK THEM OVER.

J. E. VANCLIEF

—LOOK FOR THE SIGN—
DESERONTO - - - ONTARIO

QUINTE FUEL, DOCK & SUPPLY CO., Ltd.

HARD and SOFT WOOD; by the cord, or cut and split.

BLACK GEM and KENTUCKY SPLINT COAL.

HARD COAL—Now on hand.

CEMENT, - LIME, - LUMBER, etc.

E. A. Rixen, Opp. P.O., Phone 58, M. Hunt, Dock, Phone 44.

S. ALLEN & SON

CUSTOM GRINDING HORSE FEED
WHOLE AND GROUND OATS
CHICKEN FEED
WHOLE AND CRACKED CORN

Prince Street - Deseronto

DESERONTO COAL CO.

COAL —ANTHRACITE —ALBERTA —BLACK GEM

WOOD —HARD or —SOFT

LEAVE YOUR ORDERS AT THERRIEN'S GROCERY or TELEPHONE 46.

If you want Business---

ADVERTISE

in Deseronto's paper

THE DESERONTO POST

TAXI

WE HAVE A FIRST-CLASS CLOSED CAR FOR YOUR SERVICE.

Phone 34 Thompson's Garage House 52
CHEVROLET SALES AND SERVICE STATION

...ce Given ... Detailed in Detail by Minis...

Hon. Dr. Forbes Godfrey Explains Facilities Provided ... Among People of Ontario—Avers Wisdom of Expenditures for Preventive Measures, ... Lowers Compensation Costs.

Public health is not a recent idea, in the early stages of its inception. It is as old as civilization, and from its earliest beginnings, when men first began to get away from barbarism and adopt more civilized methods of living, public health has kept step, stride by stride, with modern progress. One of the important marks that distinguish civilization from barbarism is the consideration that men show for their fellows, and we have that demonstrated in our day by the development of hospitals, refuges, and homes for the unfortunates who are so situated as to be what we call a public charge, and further, we have it exemplified in the great scheme of organized, modern public health.

We have largely departed from the early days, when the procedure was that neighbor helped neighbor, if he were so disposed, although the same fundamental principle underlies our modern procedure, and to-day we have the community organized as a group, whether it be municipal or provincial; it is organized as a group for the health protection of the individual, the community and the State.

PUBLIC INTEREST SOUGHT.

In days gone by, public health was more or less a police function assumed under Government auspices to prevent the spread of communicable disease. Unfortunates, whose homes were visited by some communicable disease, were quarantined and frequently severe and unnecessary hardship was imposed, with the idea of protecting the public.

While we have not entirely given up the police idea, we resort to it in the minimum, and wherever it is possible to minimize the restrictions necessarily imposed on a family, without endangering the public safety by so doing, we adopt that procedure. At the sae time we are carrying on a system of public education, looking to public interest to afford the neighbor in whose home communicable disease does not exist the same protection that we expect him to extend to the other members of the community when communicable disease unfortunately visits his home. We are going even further than that and we are adopting modern, scientific methods to mitigate the severity of disease, and to reduce the frequency of disease when it occurs, by measures applied to the individual before exposure to the infection. For example, we now make a very wide use of the Schick test, a simple procedure, which indicates by its action whether a child is susceptible to diphtheria. If we find a positive reaction, we then administer two inoculations of a preparation called "Toxoid," which is absolutely painless and harmless and which will confer immunity from diphtheria on that child for a period of at least seven years.

PUBLIC HEALTH WORK PAYS.

Diphtheria in the past was a dreadful scourge. Diphtheria now, with the early administration of antitoxin, is not a dangerous disease, but, best of all, children, properly protected with toxoid, never need to have diphtheria at all.

When one considers the economic importance of this piece of health work, one will not ask the question: Does public health pay? As a concrete instance of the financial returns from the public health work of this Province consider tuberculosis.

In the past fifteen years the death rate from tuberculosis in Ontario has dropped over 40 per cent. And why? Sanatorium treatment, which is simply education in health habits and in the use of the four cardinal health accessories—fresh air, sunshine, food and rest. Education of the patient in how to protect others in his neighborhood and so to keep down the number of infected contacts, and third, education of those exposed to, or in contact with, a patient, teaching them how to protect themselves. (Early detection of the disease; early diagnosis and early treatment.)

Now for the financial side: At the present time Ontario is paying one and a half million dollars directly chargeable to tuberculosis and made up of grants to sanatoria; payment for patients in sanatoria, and mothers' allowances in cases of husbands incapacitated or deceased from tuberculosis. Were our status with respect to tuberculosis the same now as it was fifteen years ago, we would be paying at the very least 40 per cent. more than a million and a half dollars—namely, 3600,000. The total annual appropriation of the Health Department is $672,000. Does public health pay? And is the Department of Health paying a substantial dividend on the investment the Province is making in connection therewith?

TRAVELLING CHEST CLINICS.

An important point in connection with tuberculosis, which I should note in passing, is the establishment of a travelling chest clinic, which goes to various parts of the Province at the request of a local municipality for consultation in connection with pulmonary tuberculosis, or other diseases of the chest. This Government has realized that it is financially impossible for many people in the rural sections of the Province, particularly in those sections far removed from the larger centres, to go to a larger centre and consult a specialist of diseases of the chest sufficiently early to obtain a diagnosis, obtain early treatment and make a good recovery.

With this in mind, we determined that a settler in the farthest outpost of this Province is going to have the advantages of a big city in health protection, in so far as it is possible for the Department of Health to extend these advantages, and in this travelling chest clinic we have an outstanding specialist on tuberculosis, who is assisted by a nurse, and equipped with portable X-Ray equipment, and with this limited equipment we are able to examine between 500 and 600 patients per year. We have recently added a second chest specialist to the staff, and the work will be increased accordingly.

Now this may not seem much in comparison with the work that is to be done, but we are proceeding cautiously and will develop our staff and equipment just as rapidly as it is possible to do so.

LABORATORY BRANCH.

A very important branch of the Dept. of Health is the Laboratory Branch. We have in Ontario, operated by my department, one central laboratory in Toronto and eight branch laboratories at different points in the Province, and to give you an idea of the amount of work being done in these laboratories, the central laboratory here in Toronto examined and reported on 51,000-odd specimens last year. These consisted of the examination of blood for various diseases, such as swabs for diphtheria, the Widal reaction for typhoid, specimens in connection with venereal disease; dogs' heads for rabies, and many others. The laboratories are fully equipped to do all kinds of bacteriological, serological and pathological examinations, and all the work done is done at the expense of the Province. Were this work done as individual examinations, chargeable to the individual, the cost would be enormous. Operating as we do with a full-time staff, under a competent director, the cost per examination is comparatively very, very low, and the the saving to the Province as a whole through saving the money of the individuals concerned, is very considerable.

Besides the laboratory investigations that are carried on in this branch, we also have a distribution of free biological products, and our annual appropriation under this heading is $102,000—a greater proportion of which is for diphtheria anti-toxin and insulin.

FREE INSULIN AND ANTI-TOXIN

As a physician, I very well remember the time when the doctor had to go down into his own pocket in the case of a poor patient, and pay $7 or $8 for a dose of anti-toxin; often, too, this was delayed, the delay costing the life of the patient; now the same amount of anti-toxin costs the Province of Ontario about $1. It costs the physician and the patient, personally, nothing. It is administered early, and the saving of life is enormous. In the same way the free distribution of insulin has more than justified itself. We are spending approximately $35,000 a year on insulin, and we are maintaining alive and well between 800 and 900 good citizens of this Province, the great majority of whom would be utterly unable to provide insulin for themselves and would go down as a result of diabetes. The cost of insulin has been reduced to the department to 45 cents per 100 units. The present average annual cost per patient is in the neighborhood of $10. It is worth every cent of this, multiplied many times, to maintain this group, many of whom are breadwinners, so that they may keep in good health, support themselves and their families, and prevent themselves and their families from becoming a public charge.

VIRULENCE TESTS.

A very interesting piece of work done by the laboratory is the virulence test for diphtheria. Many persons who have diphtheria do not clear up readily after the disease subsides, and they still carry organisms in their throat, which to all appearances, under the microscope, are genuine diphtheria. By inoculation of guinea pigs we determine whether the material in these throats is virulent or not. In other words, whether it is capable of transferring the specific disease of diphtheria to another. If we find that the reaction indicates that this condition is not virulent family can be released, the quarantine can be raised and unnecessary hardship can be spared. Further investigations conducted by the laboratory are those into milk and water.

It is not necessary here to detail the importance of the supervision of public water supplies. Its importance and the disastrous results of lack of supervision have in the past been amply demonstrated, but the demonstration means in every instance loss of life and unnecessarily heavy expense. Close supervision spares all of this, and is cheap in comparison. The same will apply equally forcibly to supervision of the milk supply. Dr. Hastings, Medical Officer of Health of the City of Toronto, makes

Hon. Dr. Forbes Godfrey

Approximate number of men employed 51,000
Physicians under contract 85
Amount paid physicians for sanitary inspection (by the companies) $50,000
Amount paid physicians as medical fees, deducted from employees' wages, over $400,000
Total capitalization of the industries affected, exclusive of railways $102,000,000
Cost of Government supervision per year $15,000

"FIRST AID" ADVOCATED.

A further important piece of work undertaken in the unorganized territory is the mitigation of accident severity. Compensation cases, especially in pulp and paper and lumbering, run all the way from $1.85 to over $5 per $100 on the payroll. A tremendous amount of this money is paid out as the result of infection, which is preventable if the proper "First Aid" measures are instituted, e.g., a small cut properly treated when it occurs heals up with comparatively little lost time and no compensation. The same cut not properly treated becomes infected, and no one can foretell where the cost in connection with that injury may finish. It may result in loss of limb or loss of life, in which case compensation is saddled with one more heavy permanent charge.

Our group of sanitary inspectors is, this year, starting in the pulp and paper industry, a system for the inspection of camp foremen, camp clerks, etc., in the proper methods and the "First Aid" treatment of injury and we will be extremely disappointed if we do not ultimately reduce compensation cost to this industry by 40 per cent. Our additional expense in connection with this work is nil. We require no more personnel and we are extending this service to the industry gratis, believing that every service we can render industry in the Province of Ontario is justified by the economic results obtained.

One point which should not be passed at this stage is the important investigation we have been making into a condition known as "silicosis," which affects the mining industry of Ontario. It is a condition produced by a certain type of quartz dust entering the lungs of the miners and which, if allowed to progress, results in permanent disability and death, and each side adds one more burden to the compensation charges of the industry involved.

The mining industry in South Africa is carrying a very heavy load from this source, and we are endeavoring to introduce a system of examination before employment, and periodic physical examination during employment, to first pick out those who are found to be susceptible to the disease, and second, those who have contracted the disease in an early stage, so as to turn the first group into employment which will not be dangerous to them and to rehabilitate the second group in other types of employment before permanent disability may have had an opportunity to supervene.

The industry is very sympathetic to the effort which has been made in this respect, and the mines of the Porcupine group, desiring to further our efforts in this respect, have en[illegible] a special man to work with [illegible]vision of Industrial Hygiene. [illegible]ing the type of men we were [illegible]ying in this investigation, they [illegible] to us and asked for one of our [illegible]. While we were not anxious to [illegible] men, we [illegible] with the [illegible]ceased [illegible]mentioned [illegible]

Railway construction.
The number of camps [illegible]
Lumbering camps ...
Saw mills ...
Paper mills ...
Road camps ...
Mining camps ...
(At present un[illegible]
Fishing stations ...

in recent years been appreciated by the medical profession and by the public, and not a few of the honorable members of this House have had reason to know what an unhealthy condition in the mouth can accomplish in the way of producing bad health. It is now generally accepted that a healthy mouth is one of the absolutely indispensable necessities in general good health; that protection of the health of the mouth is a fundamental in the protection of the general health of the individual.

For this reason, the Dept. of Health has established a Branch of Dental Services for the purpose of giving information to the public relative to oral hygiene.

We are all familiar with the terms arteriosclerosis, rheumatism and heart disease, and it is now well known to the medical profession that these are due to focal infection; that is, an area of infection or poisoning by microorganisms, which distribute poison by means of the circulatory system to the whole of the body, and set up the diseases I have mentioned above, and there associate symptoms of ill health.

GOOD TEETH AND SANITY.

It has recently been brought to my attention that patients in the Provincial hospitals have been very materially improved by attention given to their teeth. When one realizes that sanity, as it is ordinarily appreciated, is simply a condition in which the individual has sufficient control over his emotions to maintain a normal balance and that that control varies with varying individuals, it can readily be seen that a sufficient amount of control to carry on satisfactorily under ordinary conditions may find that control insufficient to deal with emergencies and under strain it may give way, the condition resulting being recognized as one of the varying types of insanity.

Just think for a moment of what could happen to an individual with this diminished control, constantly harrassed by the irritation of, say, an impacted molar tooth—that irritation keeping up for 24 hours in the day, worrying a person while he is awake and disturbing his sleep—may very soon disturb the mental equilibrium of such a person to the extent of producing insanity, and authentic cases are on record even in our own Provincial hospitals where an individual incarcerated for insanity has been restored to normal by nothing more than a small amount of dental treatment. Pyorrhoea, one of the common causes of the loss of the teeth, can now, through the investigations of Dr. Harold Box, be detected at a very early incipient stage, and be corrected, and I am truly of the opinion that the dental profession has a very major contribution to make to the field of preventive medicine.

DEPARTMENTAL ORGANIZATION.

We have eight District Officers of Health, each assigned to one of the health districts of the Province, whose duty it is to consult with the local health officers and to advise local authorities in public health administration, and in matters of sanitation, for the help of the local community. The local health officer is the most important municipal official in a municipality. Through his efforts the people of the community are guided and instructed and assisted in methods of health protection and disease prevention to the end that the community is better able to enjoy the conditions under which they live than they could otherwise possibly do, and it is my pleasure to point as an example of an efficient health officer to men like Dr. Hastings of Toronto, Dr. Adams of Windsor, Dr. Lomer of Ottawa, and many others who might be mentioned in this same class. These men are truly an important arm of the public health service, co-operating with my department and making effective the health education and sanitary legislation emanating from this central authority.

A division of my department that has attracted a great deal of public interest, especially in rural Ontario, is the Division of Child Hygiene.

In this division we have employed three physicians, besides the director and twenty public health nurses.

CHILD MORTALITY REDUCED.

On occasions one has heard these questions:

What is their business?
Who is paying them?

What right have they to come into my home, interfere with my children and disturb the domestic routine of my household?

Let me say here, they have no right to do any of these things. Whatever is done is done as a matter of courtesy. They go to the home to offer something on behalf of the Dept. of Health. If the head of the house, father or mother, does not wish to receive the nurse, there is no obligation on his or her part to do so.

It has been found that through the assistance these nurses have been able to bring to the home that conditions of maternity, infancy and childhood have been very materially improved. The infant death rate has been reduced, and there has been a very material mitigation of ill health associated with the maternal state; it is, in fact, a practical system of health education carried in to the individual home and the individual family.

The 20 nurses employed by the Dept. of Health are, for the most part, engaged in a demonstration service in which they visit a community at the request of the local health authorities, and by their work show the community what a public health nurse employed full time by the community could accomplish, so that the community may be led to establish a similar service on their own account.

POORER CITIZENS HELPED.

Eight of these nurses are doing special work in communities through Central Ontario and in New Ontario where there is no hope of establishing such a service at the expense of the local community, but with the idea of contributing service to them of distinct economic advantage to the citizens.

Let me illustrate by reference to a hypothetical case.

"A doctor calls at a home and diagnoses a person there ill—typhoid fever. The home is a workingman's home. Now one can readily realize that in these days, with the high cost of living, wages not too high in proportion, and other economic conditions as they are, the demands made on a workingman do not give him much leeway with a moderate salary. It is financially out of the question, no matter what the sentimental considerations in the case may be, and yet a nurse is very important in the recovery of the patient. One of the public health nurses can go into the home and teach a 16-year-old girl, if necessary, how to make a bed, how to give the bedfast patient a bath, how to prepare the nourishment ordered, how to give prescribed medicines, how to take care of soiled linen and how to dispose of excreta. In other words, in the course of a week, with occasional visits from the public health nurse for demonstrating and teaching, this girl can be made quite as effective in a routine case of illness as a well-trained nurse. Is this not a very great contribution to industry and to the worker, and is it not of economic importance to the Province as a whole.

NURSES FIGHT TUBERCULOSIS.

Refer again to tuberculosis. A patient, an active case of tuberculosis, goes to a sanatorium, and what does he get there? Simply an education. Not one thing does he get there that he could not [illegible] He is instructed in [illegible] sunshine, food and rest and how to apply these to his own case to promote his recovery. Then at the end of his period of education, from three to six months as the case may be, he returns to his own home, to the environment of his own domestic circle, and he finds that the sanatorium routine and the domestic routine are not easily adapted one to the other. He struggles for a time to keep up the routine established in the sanatorium and, finally, in many instances, finds that the whole thing is too much trouble and he lapses, with the result that he is soon again an active case of tuberculosis, with all its attendant dangers to himself and to those about him, and the work of the sanatorium in his case has been in vain.

Were a public health nurse stationed in that community it would be her duty, immediately on the return of that patient from the sanatorium, to go to the home and assist in adapting domestic conditions to the necessary routine for the patient's continued recovery and to encourage the patient to maintain that routine despite all obstacles and difficulties. Further, it would be her duty to instruct the tuberculous patient how to protect people coming in contact with him, and further to instruct those who had to come in contact with a tuberculous patient how to protect themselves.

HEALTH IN SCHOOLS.

Our experience with tuberculosis has indicated that the disease, from an economic standpoint only, is very expensive. By the expenditure of money of public health nurses we can assist in minimizing a number of contacts who, through ignorance and exposure, become victims of the disease.

A further point in connection with the work of public health nurses, as associated with the Child Hygiene Division, is school health supervision. Education is the most expensive single activity in this Province. Under our system of education, children are brought forward as a group and not as individuals, but it is only as the individual's progress that the group can progress. If in a class we have one backward pupil, the whole class is retarded educationally, just in proportion to the delay occasioned by the one backward pupil, consequently one backward pupil can cost a school board a good deal of money, or, in other words, can be an important factor in wasting the money of a school board. Frequently retardation in the mental progress of the child is the result of physical defect, and the correction of the physical defect very frequently results in increased alertness in the pupil; he responds promptly to the instruction given by the teacher

FOLLOWING RETIREMENT OF ZAGHLOUL

London.—Former Premier Zaghloul Pasha, Egyptian Nationalist leader, has decided not to form a government in Egypt himself, and this announcement from Cairo considerably relieves the tension felt in Government quarters here.

An extremely grave view of the Egyptian political situation has been taken since Zaghloul's victory in the recent elections.

The Nationalist leader's decision is interpreted here as a direct result of strong pressure which the British Government brought to bear on him through Lord Lloyd, High Commissioner in Egypt. This pressure was backed by despatch of a battleship from Malta to Egypt and the announcement that others are held there in readiness to follow at a moment's notice.

The situation is complicated by the resignation of Judge Kershaw, president of the Cairo Assize Court, in protest against the acquittal of six or seven men tried for the assassination in 1924 of Sir Lee Stack, Sirdar of the Egyptian Army. He particularly objected to the acquittal of four of the six. He voted against it, but was overridden by his two Egyptian colleagues on the bench.

The note to Lord Lloyd explains that in view of Judge Kershaw's known impartiality and fairness, the British Government cannot consider the trial proof of the innocence of the accused nor satisfactory guarantee of the safety of foreigners in Egypt, for which Great Britain has made herself responsible. The British consequently reserve full liberty of action.

Even the political crisis is not ended by Zaghloul's decision. Assuming the more moderate Adly Pasha forms a government it remains to be seen whether he will be able to hold in check the Zaghloulist party in the Chamber of Deputies and the country.

In any case, however, the British are determined to hold to the four reserved points in the Anglo-Egyptian "agreement":

1. Retention of the Sudan;
2. Maintenance of a garrison in Egypt for protection of the Suez Canal;
3. Protection of Egypt against foreign aggression, and
4. Protection of foreign interests and citizens in Egypt.

Zaghloul has always refused to admit these four reservations to complete Egyptian independence.

CANADA'S BALANCE OF TRADE ON INCREASE

Exports for Year Ended April, 1926, Are 379 Million Dollars in Excess of Imports.

Ottawa.—Canada's favorable balance of trade (the excess of domestic exports over imports) was nearly $380,000,000 in the 12 months ended April 30. This is nearly $100,000,000 more than in the 12 months ending April 30, 1925.

In the 12 months ending April, 1926, domestic exports were $1,315,000,000; imports, $936,000,000. Excess of exports over imports, $379,000,000.

In the 12 months ending April, 1925, domestic exports were $1,080,000,000; imports, $795,000,000. Excess of exports over imports, $285,000,000.

United Kingdom purchases in Canada increased $100,000,000 during the twelve months ended April. United States purchases increased $50,000,000 during the same period. At the same time Canada purchased over $100,000,000 more from the United States, but only $13,000,000 more from the United Kingdom.

During the twelve months ended April Canada imported from the United Kingdom goods to the value of [illegible] $151,000,000 in the previous twelve months. Exports to the United Kingdom were $505,000,000, as against $402,000,000 in the year previous.

In the same periods imports from the United States were: 1926, $615,000,000; 1925, $507,000,000. Exports, 1926, $475,000,000; 1925, $420,000,000.

Maurice Garvie

Nineteen-year-old Winnipeg clerk, who was shot and killed by a bandit. Nearly a thousand persons attended Garvie's funeral.

Four Small Children Burned in B.C. Ranch Home

Cranbrook, B.C.—Four small children were burned to death when the ranch home of the Woods family, five miles southwest of York, was destroyed by fire. Meagre details received here are that the mother left her six children alone for a short time while she visited a neighbor.

Vegetable Plants Uprooted by Strong Wind

Leamington.—A strong wind from the southwest swept this section, spreading destruction over the tobacco, onion and early vegetable lands. Reports coming in state that the early tomato plants were whipped and broken all day, until many fields were entirely ruined. The onion fields suffered tremendous loss, and tobacco plants were also blown out on the higher-lying sections.

DEAF LEARN TO HEAR BY SENSE OF TOUCH

Sensation Produced Through Tips of Fingers and Then Reproduced.

Montreal.—Taking the principle that there is some relation between the sense of touch and hearing, Dr. Max A. Goldstein, Director of the Central Institute for the Deaf, St. Louis, Mo., demonstrated before the meeting of the American Laryngological, Rhinological and Octological Convention here how the sense of touch, which is applied to the blind in the interpretation of Braille, may be applied to the deaf.

Taking for the demonstration a congenitally deaf child, a girl of about 10 years of age, who cannot hear the human voice under any circumstances, Dr. Goldstein used a megaphone, stretching an ordinary wet paper over it to make a diaphragm, in which sounds were uttered. By her sense of touch the child analyzed the sounds produced by the human voice through her finger tips, and then reproduced them.

As rapidly as the normal person receives the sound through his ears, the girl received the sensation through her fingers. "She felt what a phonograph needle feels, and interpreted it in sound," it was stated.

The system is still in the experimental stage, Dr. Goldstein stated.

Canada from Coast to Coast

Halifax, N.S.—Fertilizer is being purchased freely and a larger potato acreage will be planted this year. Apple trees have wintered well.

Quebec, Que.—Work on the development of some forty thousand horsepower for the Ontario Paper Co. on the Outarde River, on the north shore, has been started, according to official information received here from Manicouagan. Some three hundred men will be engaged on the water-power development work and, as soon as this is completed, the construction of a mill, with a minimum daily capacity of one hundred tons of pulp daily, will be started.

Englewood, Ont.—Commercial development of helium gas in Ontario on a large scale is expected to result from experimental work that the Provincial Dept. of Mines, in co-operation with the University of Toronto, is to carry on this summer at the government's land at Englewood, where helium gas deposits were found during the war, but kept secret until a few months ago.

Winnipeg, Man.—Honey production has now become a recognized phase of mixed farming in Manitoba, and production figures for the past few years were produced in the province, having a value of $600,000. The latest statistics on this industry show that the province has 2,000 bee-keepers, with 27,000 registered hives.

Regina, Sask.—Recent rains over the whole province improved the crop outlook materially, and has assured a good supply of moisture everywhere. Conditions in general are satisfactory. Wheat is now showing above the ground several inches.

Edmonton, Alta.—The Church of England has opened a boys' hostel here, the first of its kind in Alberta. The first lot of boys who will be cared for at this institution will arrive this month under the auspices of the church. A similar hostel has been operated in Montreal for some time and has met with considerable success, in placing boys on farms in the provinces of Quebec and Ontario.

Victoria, B.C.—Four whalers of the Consolidated Whaling Corporation's fleet left here lately for the Queen Charlotte Islands, from which base the fleet is operating this spring. Two other ships will leave shortly and, it is expected that this year's catch will be the greatest in the company's history. A new venture this year wi[illegible]

LAYING OF GOVERNMENT BUILDING CORNERSTONE AT C.N.E.

"Well and truly laid!" Premier Fer-tario government building at the Can-position. Following a short speech the guson is shown addressing the assem-adian National Exhibition. The otherpremier formally presented the splendbly which gathered to view the layingphotograph pictures the workmen inclid structure to Mayor Foster, who acof the cornerstone of the new On-the act of placing the keystone incepted for the city.

NOTABLE ANNIVERSARY OBSERVED IN ENGLAND

Hudson Bay Company Sends New Vessel on Maiden Voyage.

London.—A notable anniversary in the history of the Hudsons Bay Company was celebrated on Thursday in a practical way. On June 3rd, 1668, a little vessel, "Nonsuch," set sail from Gravesend for Canada with 50 tons of cargo on a voyage which, as pointed out by the governor of the company, Chas. V. Sale, not only marked the inception of the Hudsons Bay Company, but also laid the foundation of the great Dominion of Canada, the keystone of the Empire, stretching from sea to sea.

On Thursday, on the 258th anniversary, a new steamer, the "Bay Rupert," with a carrying capacity of 3,690 tons, left Gravesend on her maiden voyage to Canada.

The Bay Rupert will be the biggest ship in the Arctic trade with a speed of 14½ knots. It is fitted with every conceivable device for safe navigation, is provided with special dust-proof and rat-proof fur rooms, and has separate quarters for Eskimos. She is also a semi-icebreaker. The "Bay Rupert" is the first ship in the company's service fitted for carrying passengers, there being accommodation for 73.

Gold and Sulphides Found at Woman Lake

Sioux Lookout.—There is a real gold strike at Woman Lake. A party consisting of Messrs. Rowe, Jackson and Manion, of Fort William and Reddit, were the discoverers. Dr. G. L. Bell, "Billy" Bell and Newton Marshall, of Sioux Lookout, have also filed on a quartz porphyry vein of considerable width. Samples brought in by Dr. Bell show free gold and well distributed sulphides. Gauthier and Tripp are another party on the same formation. The location is the east shore of Woman Lake.

Million Dollar Loss in Riviere Du Loup Fire

Quebec.—Fifty-seven buildings were destroyed, with an estimated loss of one million dollars, in a fire that swept Riviere du Loup. The buildings razed included 5 warehouses, 10 stores and 42 dwellings in the commercial section of the town, which is about 120 miles from this city.

About three-quarters of the losses are understood to be covered by insurance.

The Rock Garden.

Gray rocks are kindred of the mould
That brings my seed to flower,
Companions of the bitter cold
And of the sun-bright hour.
Their gaunt shapes shoulder earth away
As on some distant glacial day.
And though I coax the soil to bloom,
Bordering them with grace,
Still in my garden's little room
The gray rocks keep their place,
Eternal as the hills they rise,
And motionless, and old and wise.

DOMINION ETHNOLOGIST TO STUDY ANCIENT CIVILIZATION

In an effort to trace the ancient civilization of the Eskimos, and determine, if possible, the trend of their migration eastward across the top of the world, Dr. Diamond Jennes, of Ottawa, Dominion Government ethnologist, leaves Vancouver for Nome, where he will outfit an expedition to explore to the North-west and to the East.

Dr. Jennes will study and record the grammatical construction of the native dialects.

If permission can be obtained from the Soviet Government he will cross Bering straits to Russian territory to excavate into the cliffs there, where evidences of an early civilization are reported to exist. Permission from Russia has been asked through diplomatic channels, but it has not yet been granted.

Following the obtaining of permission to explore in Alaska, the United States National Museum announced that an expedition also would be sent from Washington, D.C., on a similar errand under the direction of Dr. Alos Herdlicks, a noted scientist.

Dr. Jennes, who has been in the service of the Dominion Government for a number of years, is considered a leading authority on Eskimo life, having spent many years in the Arctic. His researches took him from Cape Barrow to Coronation Gulf, and it is to seek traces of the migration of the natives from Asia that he is heading the present expedition for Canada. He is inclined to the belief that following a migration from Asia across Bering Straits thousands of year ago, there may have been a return migration to Asia at a later period.

He expects that very important information will result from the excavations that his party will make west of Nome. He also may examine two islands in the straits between Alaska and the Russian territory, it being reported that evidence of an ancient civilization have been found there.

Dr. Jennes will recruit his expedition at Nome, where native workmen and white assistants will be engaged.

Mrs. Aimee Semple McPherson

Formerly of Woodstock, Ontario, who was reported to have been drowned at Ocean Park. Mrs. McPherson was a widely known evangelist, faith healer and the founder and pastor of Angeles Temple, Los Angeles.

Welland Girl Picked up Rifle With Fatal Result

Welland, Ont.—Picking up a 22-calibre rifle, which she found lying on a bed, Julia Molner, ten-year-old daughter of Mr. and Mrs. Louis Molner, Wright Street, Crowland, was fatally injured when the weapon was discharged, the bullet entering the abdomen. The girl was rushed to the Welland County Hospital but passed away three hours later.

The rifle was the property of her brother, Joseph, who, with two other brothers, were at home visiting.

Coroner Dr. Duncan Allison was notified, and after consultation with the Crown, adjudged an inquest as unnecessary, the fatality being clearly accidental.

Aged Man Perishes in Chatsworth Fire

Owen Sound.—David Callander, between 75 and 80 years of age, was burned to death in a fire that completely destroyed his home, along with three other buildings, in the Village of Chatsworth at a late hour on Wednesday night. Mr. Callander, who operated a small gasoline station, lived by himself in a small house on the main street of the village, and it was in this place that the fire started. With a strong west wind blowing, it soon spread to the adjoining buildings, a residence on one side and a garage and blacksmith shop on the other. The buildings were of frame construction, and were soon a mass of ruins.

The name Beezlebub means "god of flies."

Duke of York's Daughter is Named Elizabeth Alexandra Mary at Private Ceremony.

London.—The five weeks' old daughter of the Duke and Duchess of York, the third in line of succession to the British throne, was christened Elizabeth Alexandra Mary in the private chapel at Buckingham Palace on May 29th. She is the first royal baby to be baptized in that chapel.

The ceremony was private and hardly a score of persons, including, of course, the godparents, King George, Queen Mary, the Prince of Wales and Lady Elphinstone, sister of the Duchess of York, were present.

At the christening the infant wore a robe of old lace several feet long, which was worn by the King and the Prince of Wales when they were baptized. During the early part of the service the baby was held by a nurse, but when the time came for the christening the Queen took her granddaughter in her arms and handed her to the Archbishop of York. Then, with water especially brought from the River Jordan and placed in a gold font belonging to the gold plate of Windsor Castle, the Archbishop made the sign of the cross on the Princess's forehead. The baby, who had been perfectly quiet up to now during her first ceremony, gave a little squeal when the Primate sprinkled water on her brow, reciting the words "In token that hereafter she shall not be ashamed to confess the faith of Christ crucified."

The only hymn sung was "Praise My Soul the King of Heaven," selected by the Duchess of York. The register was then signed by the King, the Queen, the Prince of Wales, Princess Mary, the Duke of Connaught and the parents of the Duchess of York, the Earl and Countess of Strathmore.

After the ceremony the King gave a private party in the picture gallery of Buckingham Palace, where a cake weighing 150 pounds and set with silver lace, satin and flowers was cut.

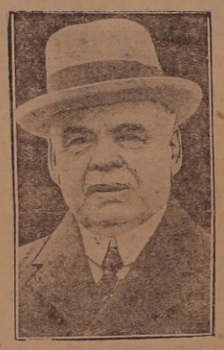

Sir Lomer Gouin

Former premier of Quebec, who heads a committee working in the interests of "save the franc" fund. The appeal is being made on the basis of gratitude to France for her heroic efforts in the war and on the practical ground that stabilization of French credit will benefit the business of Canada.

BRITISH MINE OWNERS LAUNCH MOVEMENT TO SETTL[illegible] CONTROVERSY

London.—After thirty-three d[illegible] Miners' Federation, No-complete stoppage in the coal mi[illegible] open until they the owners announced they have [illegible] owners the miners' leade[illegible] vate, informa[illegible] a small ther more [illegible] each could not b[illegible] of success.

The invi[illegible] from [illegible] the iron. Mi[illegible] he turned away, [illegible] He came [illegible] pre[illegible] and examining it. [illegible] the [illegible] er, and peered over her shoul[illegible] in [illegible] beg[illegible] ot crying over that, kid [illegible] ouble?" [illegible] s full of a compassion [illegible] He [illegible] aside

Milk-Fed

LAMB

ON

Peseronto.

THE WEEK'S MARKETS

TORONTO.

Man. wheat—No. 1 North., $1.57; No. 2 North., $1.53; No. 3 North., $1.48.

Man. oats—No. 2 CW, nominal; No. 3, not quoted; No. 1 feed, 49c; No. 2 feed, 46½c; Western grain quotations in c.i.f. bay ports.

Am. corn, track, Toronto—No. 2 yellow, 84½c; No. 3 yellow, 81½c.

Millfeed—Del., Montreal freights, bags included: Bran, per ton, $31.25; shorts, per ton, $33.25; middlings, $40.25; good feed flour, per bag, $2.30.

Ont. oats—44 to 46c, f.o.b. shipping points.

Ont. good milling wheat—$1.37 to $1.39, f.o.b. shipping points, according to freights.

Barley, malting—62 to 64c.

Buckwheat—No. 2, 72c.

Rye—No. 2, 85c.

Man. flour—First pat., $9, Toronto; do, second pat., $8.50.

Ont. flour—Toronto, 90 per cent. pat., per barrel, in carlots, Toronto, $5.90; seaboard, in bulk, $5.90.

Straw—Carlots, per ton, $9 to $9.50.

Screenings—Standard, recleaned, f.o.b. bay ports, per ton, $22.50.

Cheese—New, large, 20c; twins, 21c; triplets, 22c; Stiltons, 23c. Old, large, 25c; twins, 26c; triplets, 27c.

Butter—Finest creamery prints, 38½ to 39c; No. 1 creamery, 37 to 38c; No. 2, 36 to 37c. Dairy prints, 28 to 30c.

Eggs—Fresh extras, in cartons, 37 to 38c; fresh extras, loose, 37c; fresh firsts, 34c; fresh seconds, 29 to 30c.

Live poultry—Chickens, spring, lb., 50c; chickens, lb., 22c; hens, over 4 to 5 lbs., 22c; do, 3 to 4 lbs., 20c; roosters, 20c; ducklings, 5 lbs. and up, 30c; [illegible] 30c.

Dressed poultry—Chickens, spring, [illegible]c; chickens, lb., 27c; hens, over [illegible] lbs., 26c; do, 3 to 4 lbs., 26c; [illegible]ters, 25c; ducklings, 5 lbs. and up, [illegible] turkeys, 40c.

The beans—Can. hand-picked, $2.60 per [illegible]; primes, $2.40 per bushel.

Honey—In produce—Syrup, per imp. [illegible] $2.40; per 5 gal., $2.25 to [illegible]; maple sugar, lb., 25 to [illegible]; syrup, new, per gal., [illegible] 40.

Smoked meats—Hams, med., 38 to 35c; cooked hams, 48 to 52c; smoked rolls, 25c; cottage, 28 to 30c; breakfast bacon, 35 to 40c; special brand breakfast bacon, 39 to 42c; backs, boneless, 40 to 45c.

Cured meats—Long clear bacon, [illegible] to 70 lbs., $24.25; 70 to 90 lbs., $23.75; 20 lbs. and up, $22.84; lightweight rolls in barrels, $42.50; heavyweight rolls, $39.50 per bbl.

Lard—Pure tierces, 17½ to 18c; tubs, 18 to 18½c; pails, 18½ to 19c; prints, 20 to 21c; shortening, tierces, 14½ to 15c; tubs, 15 to 15½c; pails, 16 to 16½c; blocks, 17 to 17½c.

Heavy steers, choice, $7.60 to $8.40; steers, choice, $7 to $8; butcher heifers, choice, $6.50 to $7.50; do, good, $6.00 to $6.50; do, common, $5.00 to $5.50; butcher cows, choice, $5.50 to $6.50; do, fair to good, $4 to $5.25; butcher bulls, good, $5 to $6.25. Bologmas, $3.50 to $4; canners and cutters, $2.50 to $3.50; good milch cows, $85.00 to $95.00; springers, choice, $95.00 to $115.00; med. cows, $45 to $60; feeders, good, $6.50 to $7.50; do, fair, $5 to $6; calves, choice, $11 to $12.50; do, good, $9.50 to $10.50; do, lights, $6 to $7.50; good lambs, $14 to $15; do, medium, $12.50 to $13; do, culls, $10 to $11.50; good light sheep, $8 to $9; heavy sheep and bucks, $5.50 to $6.50; hogs, thick smooths, fed and watered, $14.60; do, f.o.b., $14; do, country points, $13.75; do, off cars, $15; do, thick fats, f.o.b., $13.50; select premiums, $2.85.

MONTREAL.

Oats, Can. West., No. 2, 62c; No. 3 CW, 57c; extra No. 1 feed, 54½c. Flour, Man. spring wheat pats., 1sts, $8.70; 2nds, $8.20; strong bakers', $8; winter pats., choice, $6.70 to $6.80. Rolled oats—bags, 90 lbs., $3.10. Bran, $29.25. Shorts, $31.25. Middlings, $38.25. Hay, No. 2, per ton, car lots, $15 to $15.50.

Cheese—Finest wests., 18¼c; finest easts., 18 to 18¼c. Butter, No. 1, pasteurized, 34¾c. Eggs, fresh extras, 36c; fresh firsts, 34c.

Potatoes—Quebec, per bag, [illegible] lots $2.30.

Fairly good calves, $8.25 [illegible] $8.50; do, ordinary quality [illegible]

MAMMOTH [illegible]TER SALE

ARNOLD COLLIN[illegible] HARDWARE STOCK

$50,000.00 Stock of Hardware, Cutlery, Graniteware, Aluminum Ware, Tinware, Builders' Supplies, Roofing, Nails, Harvest Tools, Harness, Stoves, Ranges, Paints, Oils, Varnishes, Trimming, Auto Supplies and Auto Accessories, etc., etc.

EVERYTHING MUST BE SOLD IN 15 DAYS

SEE THESE PRICES

7 WIRE FENCE	35c. Rod
WIRE NAILS AND CUT NAILS, all sizes	4c. per lb.
TWIN SHINGLES	$6.00 per square
FOUR-IN-ONE SHINGLES	$6.00 per square
READY ROOFING, IN ONE, TWO AND THREE PLY—	
ONE PLY ROOFING	$1.50
TWO PLY ROOFING	$2.00
THREE PLY ROOFING	$3.00
SCREEN DOORS, COMPLETE	$1.50
2-BURNER PERFECTION OIL STOVES	$15.00
3-BURNER PERFECTION OIL STOVES	$20.00
4-BURNER PERFECTION OIL STOVES	$25.00
LIQUID VENEER, REGULAR 50c. FOR	25c.
JOHNSTON'S LIQUID WAX, REGULAR $1.35, FOR	75c.
ALL POULTRY AND ANIMAL FOOD SUPPLIES AT ½ PRICE	
ALL GRANITEWARE AT 50% OFF	
PINT SEALERS	$1.00 per doz.

THESE ARE GIFTS!

QUART SEALERS	$1.25 per doz.
PINT THERMOS BOTTLES, REGULAR $1.00, FOR	40c.
BARN PAINT AND SHINGLE STAIN	$1.00 per gal.
VARIOUS LINES OF HOUSE PAINT	75c. quart
MURESCO AND ALABASTINE, 5 lb. PACKAGES	40c.

ALL ELECTRICAL SUPPLIES AT HALF PRICE

ALL SPORTING GOODS, FISHING TACKLE, GUNS, BASE BALLS, BATS, ETC., ETC., AT 50% OFF.

6 SETS DOUBLE HEAVY HARNESS, 10 SETS SINGLE HARNESS, COLLARS, SWEAT PADS, BLANKETS AND ALL HARNESS AND SADDLERY SUPPLIES AT UNPRECEDENTED PRICES

TIRES AND AUTO ACCESSORIES AT LESS THAN ½ PRICE

6 CREAM SEPARATORS AT LESS THAN HALF PRICE.

Sale Opens

AT 8 A.M.

Thursday, June 10th

FOR THE BIGGEST SALE OF THIS KIND EVER STAGED IN HASTINGS COUNTY

NOTICE

IN ADDITION TO THE EXTRAORDINARY LOW PRICES OF GOODS OFFERED AT THIS SALE, THE FIRST 25 CUSTOMERS WILL RECEIVE IN ADDITION A GRANITE WARE OR ALUMINUM PRESENT EQUAL TO 10% OF THEIR PURCHASE.

WILL YOU BE ONE OF THE LUCKY "25" ON THE MORNING OF JUNE 10th?

BARGAINS GALORE

—THIS STORE IS SO FULL OF BARGAINS THAT IT IS IMPOSSIBLE TO ENUMERATE THEM IN THE SPACE AT OUR DISPOSAL. SO COME ALONG AND SEE FOR YOURSELF THE HUNDREDS OF REAL MONEY-SAVERS.

PRICES SMASHED

—THIS IS A BONA FIDE "SLAUGHTER SALE". EVERYTHING IS ON THE LEVEL AND WE STAND BY OUR ADVERTISEMENTS. THE ROADS ARE GOOD AND DISTANCE IS NOTHING TO A CAR, SO MAKE EXPENSES BY ATTENDING THIS SALE.

FOR SALE— THE [illegible] BOAT "KITCHENER." THIS BOAT IS OF T[illegible] PE, WITH CABIN, ABOUT FORTY FE[illegible] kept [illegible] AP FOR SOME ONE.

Absolutely No Reserve, Everythi[illegible] Cost! Be on Hand Early for First Choice!

ARNOLD COLLI[illegible] DESERONTO

Miss Hall
808 Carlton Street Jan 7

THE DESERONTO POST

and Quinte Counties Leader

Volume 16, No. 4 | Published at Deseronto, Canada Every WEDNESDAY Afternoon | DESERONTO, ONT., WEDNESDAY, JUNE 30, 1926 | EIGHT PAGES | Yearly Subscription Rate to Canada, $1.50 To United States and England, $2.00

TAX OFF THEATRE SO COUNCIL DECIDES

A special meeting of the Town Council was held in the Council Chamber on Friday night last.

Members present: His Worship Mayor Malley, presiding, and Councillors Good M. Campbell, Thomas L. McCullough, Leo G. Therrien, and Charles C. Thompson.

The Clerk read the notice calling the meeting.

The minutes of the regular meeting held on May 17th last, were read and adopted.

The minutes of the Court of Revision held on Friday, June 4th, were then read and signed by Chairman McCullough.

The Clerk read an application to the Council asking for the passing of a by-law closing shops on Wednesday afternoons during the months of June, July, August and September in the present year, and informed the Council that it was sufficient.

The following communications were read:

General Assets Realization, Limited, requesting the Council to take steps to have the fence erected across the road allowance on Pearl Street removed and the road placed open for public use. Moved by Coun. Thompson, seconded by Coun. McCullough, that the letter be filed and action taken according to the By-law passed in August, 1925, relating to the opening of part of Pearl Street.—Carried.

Clerk of the County of Hastings, enclosing a copy of the By-law of the County of Hastings equalizing the assessments of the local municipalities. Ordered received and filed.

The Kingston General Hospi- notifying the Council that B. Leafe was admitted as a t on May 25, 1926. The informed the Council that written the Superintendent Act the town wasn't able sent to the Clerk of the County of Hastings. Ordered filed.

Superintendent, Kingston General Hospital, stating that he was under the impression that Deseronto was a separated town and still responsible. Ordered filed.

The minutes of the meeting of creditors of Clapperton's Limited and a statement of affairs, were taken as read, and ordered to be received and filed.

Chairman and Secretary, Deseronto High School Board, applying for $4300.00 to be provided by assessment. Moved by Coun. Thompson, seconded by Coun. Therrien, that the requisition be received and filed, and that His Worship the Mayor arrange for a meeting between the members of the Council and the Deseronto High and Public School Boards to talk over and consider matters of a financial character.—Carried.

The following accounts were then read: Hotel Dieu Hospital, care of Garfield Hearns, $45.00; Robert Miller, suiting for Constable, $23.50; Grand & Toy, Limited, ink, $2.50; Town Clerk, postage, express charges, etc., $5.25; Quinte Fuel, Dock & Supply Company, Limited, cement, $1.80; E. C. Metcalfe, expenses to and at Toronto, re. streets, $14.25; Boyle & Son, scythes, $4.50; County Levy for 1926 $8146.23.

Moved by Coun. Campbell, seconded by Coun. Thompson, that they be referred to the finance committee, and with the exception of the County Levy, paid if found correct.—Carried.

Coun. Therrien read the report of the Finance Committee. He said on May 17th last we had to our credit in the books of the Standard Bank $287.19. Since that date the treasurer has deposited $5393.59; withdrawn $3869.87, and there is now standing to our credit the sum of $1810.91. The Treasurer's expenditure includes $165.00 to the Hotel Dieu Hospital, for care of Garfield Hearns; $102.07 to Arnold Collins Estate for supplies; $200.00 for operator's wages at the Pumping Plant; $129.40 to the Standard Bank for interest on Loans; $800.00 to the treasurer of the Deseronto Public School Board for town grant; $1400.00 to the treasurer of the Deseronto High School Board for town grant; and $361.70 to the Hydro-Electric Power Commission for power consumed at the pumping station, lights in public buildings and street lighting; the balance being expended in paying sundry smaller accounts and the salaries and wages of the town's employees. Since the last regular meeting of the Council the Treasurer has discounted promissory notes to the amount of $5000.00, and our indebtedness to the Standard Bank now stands at $29,904.00. He moved, seconded by Coun. Thompson, that the report be accepted.—Carried.

The reports of the other standing committees were read and accepted.

Coun. McCullough asked leave of the Council to introduce the following by-law, namely: "A By-law to Compel the Compulsory Closing of Certain Shops for Weekly Half- Holidays", and moved, seconded by Coun. Thompson, that it be now read a first time, and referred to the Committee of the Whole on By-laws.—Carried.

The By-law having been read a first time, his Worship vacated the chair, and the Council went into Committee of the Whole on By-laws, Coun. McCullough in the chair.

The By-law having been read a second time, the Committee rose and reported. Moved by Coun. McCullough, seconded by Coun. Campbell, that the report be accepted, and that Rule 49 be suspended for the present session.—Carried.

Moved by Coun. Campbell, seconded by Coun. McCullough, that the By-law be now read a third time, passed, signed, sealed and numbered 740.—Carried.

The By-law was then read a third time, signed by the Mayor and sealed with the seal of the corporation affixed thereto in the presence of the Council.

Coun. Thompson informed the Council that in his opinion Mrs Naylor should be relieved from paying a municipal license fee on the theatre, as it was virtually the only place of amusement in the town and he was sorry to say that it did but little more than pay expenses, and he moved, seconded by Coun. Campbell, that a By-law be prepared repealing the municipal license fee on Naylor's Theatre, commencing with the current year, on the understanding that Mrs Naylor pays the license fees she now owes.—Carried.

Moved by Coun. Therrien, seconded by Coun. Thompson, that an application be made to the Department of Public Highways requesting the town's proportion of money for county roads be paid to this municipality to be expended on Main Street, and on Fourth Street from Main to Dundas Streets.—Carried.

Council adjourned.

MR. GALE ACCEPTS GOOD POSITION AT MARKHAM

Mr. E. I. Gale, M. A., who has been principal of the Deseonto High School for the past four years, has accepted the principalship of the Five-Master High School at Markham, Ontario. He will have charge of the mathematical department throughout the school. Mr. Gale is a splendid teacher and a fine type of manhood and The Post on behalf of his many friends wishes him every success in the bustling town of Markham.

Strawberries have appeared on the market.

—Big Reductions on single and double harness at the Collins Estate sale.

The black bass are in the shallows, nearby their spawn, just now.

For a time on Monday afternoon this country had no government. The Premier having resigned and no one having been appointed to take his place everything was left "up in the air" so to speak. Order will come out of the chaos at Ottawa but everything points to an early election.

DESERONTO PUBLIC SCHOOL PROMOTIONS

The list of successful pupils during the recent promotions are as follows: I., those promoted during the year or on year's work; II., those taking honors on final examinations; III., those passing on finals and IV., those recommended. The names in list I. are alphabetically arranged while in the other lists they are in order of merit. Those recommended must do good work in their new classes or they shall be returned to the class they are leaving.

M. Ostrander,
Principal.

Junior IV. to Senior IV.—Promoted after Easter—E. Abrams, M. Bruyea, C. Dunne, B. Smith, and V. Whitton.

Honors on Examination—Phillips, J. Uens.

Pass on Examination—acle, E. Dorey, Laughlin, B. St. Louis son.

Recommended for S Abrams, G. Burley.

Sr. III. to Jr. IV. on year's work—D. Blake, O. Burnham, Hall, A. Hopping, Maracle, M. M lips, I. Provins, dell, B. Ostra Woodgate.

Honors—L.

Passed—in order o Thompson, A. Campbell, ert, G. Maracle, R. Craw McDonald and G. Cove D. St. Louis, K. Richar

Recommended—J. J. Hines, L. Lyman, I. Sh E. G. Long

Jr. III. to Sr. III on year's work (a der)—B. Argue, J yette, P. Brennan, Gaylord, A. Gray V. Histed, E. Hoppin son Lindsay

Prizes aggregating Morse, M. Morse, Ostrander, H. Scales A. Thompson, T. Pea

Passed with J. Cronk, F. D

Passed in Branscombe, F. Marlin, Jane, C. Br V. R. A

Sr. II. to Jr. II on the year's work phabetically arra Brant, D. Burns, D. lor, H. Harvey, Houle, E. M. McVi

Honors Potter, M. Provin Metcalfe, W. Rend ny.

Pass:—R. Thompso lin, M. Dafoe, A. Pa Thompson, G. Jackson mer, T. Tinney.

Jr. II. to Sr. II:—Hono Knight, W. McCabe, M. F. Tinney.

Pass:—C. Tompkins.

M. E. Hunt, Teacher.

Jr. II. to Sr. II.—Promoted on year's work:—H. Gaulin, C. Houle, H. Laughlin, M. Laverture, H. Maracle, J. Martin, D. Pearce, E. Phillips, D. Shattraw.

Honors:—J. Potter, F. McVicker, I. Storey, E. Green.

Pass:—H. Crawford, C. Sager, J. Parry, Willard Thompson, P. Graham, J. Whitton.

Recommended:—C. Coran.

Sr. I. to Sr. II.—Honors—T. Dunne, R. Shattraw, B. Brooks, E. Brooks, M. Carns, M. Cummings.

Pass:—T. Maracle, G. Thompson, J. Hunt.

Recommended at Easter:—D. Dafoe, V. Hall, I. Thompson.

E. LaFontaine, Teacher.

Sr. I. to Jr. II.—(in order of merit)—Honors—Roy Burnham, Shirley Provins, Ray Harvey, Robert Blakely, Georgina Bell, Morden Sharpe, Isobel Brown, Vera Houle, Norman Phillips, Virginia McHendry, Bruce Cole, Marjorie Thompson, Margaret Field (promoted on year's work ill at time of exam.).

Jr. I. to Sr. I.—Georgina Brown, Beatrice Airhart, Doris Lindsay, Clayton Jackson, Evangeline Harrold, Billy Pearce, Florence St. Louis, Hughie Hill, Albert Jackson, Freda Skrepnek.

MR. GALE BIDS "GOOD-BYE" TO HIS NATURE CLUB

To the members of the Bird Club:—

It gives me great pleasure to announce that the prize for the student observing the greatest number of species during the migration season goes to Mary Hunt, with honorable mention to Madge Culhane. I am instructing McAinsh & Sons to mail Mary Hunt a copy of their popular "Bird Guides". To the rest of the club I may add that not the least of the many happy memories which I shall carry away from Deseronto entwine themselves about the blue smoke curling from the campfires of our early morning breakfasts.

The vision that will hang on memory's wall of Cole, Campbell, B and Perry "flipping" the akes—Dewar with his uncan- entiveness drinking hot co- bottle with a m; with the Ursula, Mil- making sheets h bark do duty cups is a very all who expedi- fold

Mistake ICES

Church of rate con- s its first 76 (fifty uns will c sermon the nd

gloves, reduction

this town s their own ne least com-

avy rubber mat- $3.00 per yard, .00 per yard, at Arnold Collins Estate sale.

Otto R. Hubley and W. F. Falkins, of Hubley & Co., brokers, Toronto, were on Saturday evening sent up for trial at the next court of assize on charges of fraud and conversion at Picton.

Sr. Primer to Jr. I.—Mary Morse, Helen Gale, Alice Shattraw, Irene Gunyon, Bernice Bevette, Elva Maracle, Clara Burley, Mary Roach, Millie Roach.

L. J. Warren, Teacher.

Junior to Senior Primer—Guy Bell, Frances Brant, Jean Campbell, Harry Brown, Madeline Cronk, Albert Fraser, Dorothy Gunyon, Grace Green, Clara Hunt, Nelson Leaver, Donald Maracle, Jean McVicker, Ralph Mitchell, Donald Shattraw, Alice Spicer, Mary Tinney.

Primer to Book I.—Theda Bamhour, Harold Blakely, Edith Bruyea, Betty Dunne, Nora Green, Ross Harnden, George Head, Doris Houle, Reta McCabe, Orla Moses, Norman Purvis, Jeanette Rendell, Lee Rowsom, Austin Sager, Bill Sharpe, Martha Smith, Robert Tompkins, Harry Uens, Doris Wallbridge, Jean Weiss.

V. Smith, Teacher.

MUST PAY $2 TO CARRY GUN

Hunters and those who frequent the forests of Ontario will hereafter be called on to pay $2.00 for the privilege of carrying a gun. This provision applies to all who desire to have a gun and they will be required to procure gun licenses before being allowed to carry weapons in Ontario forests this year, according to amendments made by the Ontario Legislature to the Ontario Game and Fisheries Act. The amendment stipulates that every resident of Ontario not under 15 years of age must be licensed before he is allowed to use firearms for hunting purposes. A fee of $1.75 will be charged for the necessary licenses together with a nominal fee of 25c. for the issuing of the same.

J. D. Thompson was in Toronto this week.

Six months until Christmas. Do your shopping early.

—Sal Soda, regular 25c. packages for 5c.—Collins Estate sale.

Everybody taking a copy of this paper every week is expected to settle promptly.

—Have a look at our 5c. and 10c. window displays.—Collins Estate sale.

Local Orangemen are preparing to celebrate the 12th of July at Belleville.

It isn't the size of the town, but the size of the people, who make a good town.

—Pratt's Stock and Poultry Foods still going at half price—Collins Estate sale.

The Knighter Glen Allen called at this port on Sunday afternoon. She was up-bound for Belleville.

Town Clerk Bedford is now preparing Deseronto's annual sale of properties in arrears for taxes.

The National Castings, Belleville was burned on night. Forty men are thrown of work.

Insect Bites

were tarred and gravelled this week and a particularly good job was made of it.

Adventure magazine has changed ownership and will appear shortly in an enlarged edition of 32 added pages. A. S. Hoffman continues as editor.

The Rapids King makes its first trip on the Bay of Quinte route this week. If the big dock was completely fitted up this steamer would no doubt call at Deseronto.

Earl Phillips came home from Belleville early Sunday morning and left with his family by motor boat for Rednersville where Mrs. Phillips and children will spend the summer holidays.

The Deseronto members of the Ku Klux Klan attended the public Klavern at Belleville on Sunday. The Belleville Ontario in a splendid report of the proceedings estimates that there were 12,000 spectators and fully one thousand members of the Klan at the meetings in the ten acre field adjoining the rubber plant to the northwest of the city. Sixty Belleville people were initiated. Music was furnished by the Foxboro Brass Band while prayers were said by the Rev. George Marshall of Emmanuel Church, Belleville, who wore the Klan robes but with the visor thrown back from his face. Speeches were delivered by the Imperial Kleagle for Canada, said to be a member of parliament from Nova Scotia, and many others whose names were not divulged to the press. During the ceremonies several crosses—one sixty feet high—were burned.

—Miss Edna LaFontaine attended the wedding of her sister at Tweed last Wednesday morning.

LAWN SOCIAL AT READ

Rev. Father McCarthy of Read was in town yesterday and announced that the annual lawn social and chicken supper under the auspices of St. Charles Church will be held on the church grounds on Tuesday evening, July 6th. A first-class orchestra will provide music for the occasion which is one of the greatest gatherings held in the district every year. The chicken-supper will be ...d at 9 o'clock. The tickets are 50c.

HYMENEAL

LaFontaine-O'Keefe

A quiet but pretty wedding took place on Wednesday morning, June 23rd, at St. Carthagh Church, when Rev. Father Hanley united in marriage Miss Gracia LaFontaine, daughter of Mrs M. LaFontaine, and Mr. Neill O'Keefe, son of Mr. and Mrs William O'Keefe. The bride looked very dainty in a travelling suit of brown bengaline with hat to match. Her dress was brown crepe meator cloth. The young couple were attended by Miss Edna LaFontaine, sister of the bride, and Mr. Coy Murphy. Only the immediate friends of the young couple were present. They left immediately on an extended motor trip and on their return will reside in Tweed. The Advocate joins a host of friends in wishing this popular young couple many years of wedded happiness.—Tweed Advocate.

BOWLING NEWS

Play for the E. C. Metcalfe trophy commenced on Monday evening last. Six rink games were played with the following results: Skip Allum defeated Skip Creeggan, Skip Fairbairn defeated Skip Burns, Skip Rathbun defeated Skip Miller.

The club members have been divided up into six rinks and each rink plays each other rink twice during the series. The rink having the greatest number of wins winning the cup and holding it for the 1926-1927 season.

Two new greens have been added this year making five in all, and the greens are in the best condition they have ever been.

The extra greens provide plenty of playing space for those not taking part in the tournament.

Several new members have al- joined and the club is ... thy and pro... ranged with outsi... the dates of which will be announced later.

NEW ROAD MAP FOR ONTARIO

Hon. George S. Henry, Minister of Highways, has authorized the publication of a new road map of Ontario for the use of motorists and tourists. Inquiries have been coming in for the past two weeks from fishing parties from Ohio, Pennsylvania and New York, asking for information about roads and fishing grounds. The new map will have all the provincial highways in red, the lakes and waterways in blue, while the hunting and camping grounds will be over-printed in red. The country roads will also be designated by numbers. Lakes, cities, town and villages will be easily found from the alphabetical list on the back of the map. The maps are to be sold at a nominal price.

You can get 13 two-cent stamps at a cent and a quarter at the post office tomorrow.

—Ironing Boards at less than the cost of the materials from which they were made at the Collins Estate Sale.

Among other things this town is noted for is some people who cannot leave well enough alone. If these jaspers see a fellow getting along at anything they have to butt in and spoil the whole thing.

—Make wash-day a pleasure instead of a hardship. $100 Washing Machine for $45.00; $22.50 Washing Machine for $15; $11 Washing Machine for $7.50; $30 power Washing Machine for $20. —Collins Estate Sale.

Daily papers recently carried news items from New York stating that young Cornelius Vanderbilt, publisher of newspapers at Los Angeles, San Francisco, and Miami was at outs with his family, and that his paper needed money. In that latter condition he is in the same boat with a lot of other publishers. More than $1,000,000 have been put into the Vanderbilt publications and he only wanted $300,000 more. The Post could carry on with a twentieth of what Cornelius was asking for. Kindly look at the label on your paper and if you are in arrears please remit at once.

It Will Delight You

"SALADA" TEA

ORANGE PEKOE BLEND

T31

Perfectly balanced—superb in flavour.

A Road's Unfolding.

I had been told of a road that ran for many miles southward by the Alps until it ended at the Mediterranean . . . and I sought it. When I left it, I wondered if there was another such in the world.

It takes you where the fields are small, but are full of folk; where the villages are plastered like swallows' nests, high up on the faces of cliffs, with a church and a castle over all; . . . where the church bells have a peculiarly peaceful note . . . It is a road of the mountains. It rises as high as eight thousand feet, and day after day progress consists in winding up one side to wind down on the other. It is a road of great moments. . . . Usually near the top of the cols, the slope flattens and the last stage in the ascent of the gray, barren peaks begins with meadows and trees or shrubs. On either hand the summits tower, frequently clothed in snow, and in front is the saddle-dip over which the road is carried. Behind and below, the road and the river run back into the blue mist, huge delicately tinted ranges keep the horizon. Mont Blanc being rarely absent; and you know that a few yards ahead at the summit you will look upon another wonderful panorama of valley and mountain lying before you. At this point you hear the tinkling bell of a drowsing cow and through the trees a house appears. . . . I hope that for many centuries yet there will be people, who, on these high meadowy slopes shut in by the gray jagged peaks, will wish to pause and wander up the mountain paths, to daily by the streams, to see the sun setting and rising, and to feel the awe of the wonderful land of forest and stream and village and mountain lying below, beyond and above.

N[illegible] a mile of the hundreds was dull. [illegible] The contrasts were light- [illegible] Gray, [illegible] mounted [illegible] idea [illegible] on of bridge. The jumper [illegible] turn [illegible] and spend a day [illegible] The valley below, where a crowd of people were in the fields lifting potatoes with mules and oxen and carts, was the sunniest and happiest of the places we went through.

From that we plunged into deep river gorges, the rocks on both sides rising sheer as a stone falls, for hundreds of feet above us, the clear blue waters from the snow fields above rushing and foaming down over great boulders, twisting round sharp corners, leaping over stone walls, the rocks through which the road was cut hanging over us. . . . Thus the scenes were unfolded, until at last through a gap in the hills we saw a short straight line on the horizon and a blitter below it. Then we knew we had reached the sea and the end of the road.—J. Ramsay MacDonald, in "Wanderings and Excursions."

Task for the League.

Protecting children from undesirable moving pictures seems at first thought to be a rather surprising task for the League of Nations to undertake; but when the interchange of films from one country to another is taken into account the action becomes both logical and commendable. The plan that is advocated is the creation of central censorship boards in the member countries, which shall prohibit the showing of pictures that tend to degrade the minds and morals of young people, and shall encourage those that educate.

The Blue Asbestos.

Blue asbestos, which occurs only in South Africa, is a better non-conductor of heat than ordinary white asbestos.

1261

SMARTLY CORRECT.

This season the two-piece [illegible] rules over a wider domain than [illegible] and on many days, the hours of [illegible] reign extend from morning to evening. Therefore, it must be practical, yet combine as well, a semi-formal charm for leisurely events. The model pictured here is a typical example of a sports costume that is smartly correct [illegible] either a morning of shopping, or [illegible] of bridge. The jumper is a vestee with button trimming, and oddly-shaped patch pockets that support a narrow tie belt. It has long set-in sleeves gathered to deep cuffs at the wrists. The skirt, attached to a body lining, is box-pleated at the front only. No. 1261 is in sizes 16, 18 and 20 years. Size 18 years requires 1⅝ yards 36-inch plain material for skirt, with ⅞ yard lining for bodice top; blouse requires 2¼ yards 36-inch figured material, and ⅝ yard plain contrasting. Price 20 cents.

Our Fashion Book, illustrating the newest and most practical styles, will be of interest to every home dressmaker. Price of the book 10 cents the copy.

HOW TO ORDER PATTERNS.

Write your name and address plainly, giving number and size of such patterns as you want. Enclose 20c in stamps or coin (coin preferred; wrap it carefully) for each number, and address your order to Pattern Dept., Wilson Publishing Co., 73 West Adelaide St., Toronto. Patterns sent by return mail.

Wily Scotch Angler.

Anglers will enjoy the anecdote of a foxy old Scot who, while fishing in forbidden waters, saw the head gamekeeper coming his way.

Hastily the Scotchman pulled off his hat and on the hook stuck a potato the size of a big egg. Then up came the keeper, who said:

"What are you fishing there for?"

Sandy said nothing, merely pulled in his line, stuck the potato on a little firmer and threw it back into the water, at the same time putting his finger to his lips to ask the keeper to keep quiet and not frighten the fish.

The keeper looked at him for a few minutes and decided there was no harm in letting a lunatic fool around with a potato for bait and so went his way.

Later in the evening as the keeper was coming out of a tavern he saw the Scot with a creel full of fine fish.

"Great Hoots, mon," said he in astonishment, "did ye catch all those fish with a potato?"

"Ah, nay," replied the Scot, as he walked away, "it was only you that I caught with the tatee."

Poetry.

Poetry? . . .
The smile on a baby's face,
The perfume of a rose,
The laugh of happy children,
The Autumn wind that blows,
The bright wings of the butterfly,
The crimson and gold of the evening sky.

—Scottie McKenzie Frasier, from "Things That Are Mine."

Raising the lid of a new receptacle for cigarets intended for home use starts a music box to playing a tune.

Minard's Liniment for Backache.

THE RADIO DETECTIVE

BY ARTHUR B. REEVE.

CHAPTER II.

The Superheterodyne Dance.

THE STORY SO FAR.

Craig Kennedy, scientific detective, interested in the Radio Gang which has been preying on wealthy families in the North Shore colony, has given a box party at the great championship football game at Rockledge University. Present are his nephew, Ken Adams, and his pal, Dick Gerard, Boy Scouts in the Prep School; his niece, Ruth Adams, whose sweetheart, the radio genius, Easton Evans, is captain of the team; Vira Gerard, Ruth's chum, and her fiance, Glenn Buckley; a sporty couple, Rae Larue and Jack Curtis; together with Professor Vario, head of the grat Radio Corporation, also in love with Ruth. Rockledge wins in the last thirty seconds and a radio dance is planned in honor of Captain Evans.

NOW GO ON WITH THE STORY.

About the only persons in the great Gerard summer mansion at Oldfield, Long Island, who were not on their toes over the intimate dinner dance given that night in honor of the [illegible]toric victory of Rockledge over [illegible] field and the record run of Ea[illegible] Evans were Ken [illegible] Gerard. That was [illegible] Both Ken and Di[illegible] handed eaters. It [illegible] dance.

Out in the huge [illegible] richly furnished [illegible] near one of [illegible] that opened [illegible] this wond[illegible] place, [illegible] hers [illegible] Mrs [illegible] bell[illegible] an heirloom [illegible] have had a [illegible] dred thousan[illegible] had on some [illegible] the diamon[illegible] and her[illegible] for a [illegible] no other [illegible] Vira [illegible] was [illegible] Shylock [illegible] jew[illegible] ring. [illegible] that [illegible] it by [illegible] tract [illegible] senes[illegible] To [illegible] Want to [illegible] people [illegible]

Ge[illegible] bell[illegible]

Profess[illegible] Jack Curtis [illegible] riving just as [illegible] followed by a [illegible]

"Ken!" remon[illegible] Mrs. Adams. [illegible] Gerard will appr[illegible] you do. Don't [illegible] leave him outside [illegible]

Ken did not arg[illegible] called the beautiful [illegible]

That was compara[illegible] as Ken was concerned. [illegible] worse in store for him. [illegible] Gerard chauffeur, had just arrived with a couple of very sub-debs, the Stanley girls from across at Crane's Point. It was only then that Ken realized that it was a superheterodyne dance. Hitherto it had been reception over the new radio. Now he and Dick were supposed to play grown-ups and do the honors. The boys rebelled—but were too polite to show it openly.

They had been over looking closely at the construction of the new superheterodyne when the Stanley girls arrived. Their mothers had to call them to attract their attention. However, now that they were in for it, the boys tried to make the best of it. Dancing with girls, little or big, was not just in their line at that age. They were good dancers, but then a new superheterodyne was something, too!

Dinner was served and between courses and dances on the porch and light-hearted chaffing of Easton and the rest, the gayety was rising high under the stimulus of one of the most spectacular victories that Rockledge had ever won.

Kennedy and myself had some matters to attend to at the Nonowantuc Club, and had promised to drop in before the evening was over, more especially as there were some problems of radio construction Craig desired to put to Professor Vario.

Between dining and dancing the evening had prolonged itself very pleasantly. Vira had succeeded in getting more dances with Glenn than Rae, and Easton had practically monopolized Ruth to the discomfort of Professor Vario. Reluctantly Ken and Dick had danced with the Stanley girls, until Ken gave Dick the high sign. The boys succeeded in making some temporary excuse, as the radio gave a squawk and Easton was adjusting, that they had better go out and make sure that the high wind that was springing up had done no damage to the outside aerial. In disgust the Stanley sisters turned to dancing together.

"Say, Dick, I think this wind is going to blow up a storm," winked Ken as they cast about for some other excuse to avoid the dance floor when this one was worn out.

"Think so! Don't you know it? See that flash—and the thunder. That's not far away."

"I guess we'd better go in. Besides, I want to see how this new machine acts with the static. Come on, Dick."

Rain had already begun to fall as the boys scooted for the house. Around in the parking space of the drive someone was busy closing windows of closed cars, putting up side curtains on open cars.

"All jazzed by Nature's jazz." the boys heard someone in the living room porch say.

The broadcasting of the orchestra in the palm room of the new hotel in the city was seriously interfered with. But although the dance here also at Oldfield [illegible] was interfered with, the dance [illegible] found to let nothing break [illegible] dy a couple were pushing [illegible] la and selecting records. [illegible] the French windows to [illegible] en gust of wind and [illegible]

[illegible] Dick only been on the [illegible] the house, just around a [illegible] where the cars were parked [illegible] uld have seen something [illegible] made their adventur[illegible] beating.

[illegible] sneaking, two figures, [illegible] e rain, along the wall, [illegible] to a spot where the [illegible] tered the house. [illegible] utter, the con[illegible] le world was [illegible] res retreated [illegible] the building. [illegible] nature's fire[illegible]

[illegible] ightning blows a fuse [illegible] over house shuts off the [illegible]

[illegible] h the better. You can see [illegible] he dark with an electric [illegible] t you? I've a good [illegible] t the storm douse those [illegible] ow." One of the pair had [illegible] heavy rubber glove and [illegible] g it as he held the wire[illegible] insulated hand, when [illegible] n deep-lunged bark [illegible] of the car.

[illegible] ntounded scollie of [illegible] Laddie. I'm going [illegible]

[illegible] igure in the shadow [illegible] ellar. A moment later [illegible] the next instant [illegible] a spark in the cellar [illegible] ire was clipped—and [illegible] s, consternation, up[illegible] ve dancers.

[illegible] Mrs. Gerard—can't [illegible] es for you?" It was [illegible] Scout in him upper[illegible] a helpful turn to [illegible] "Come on, Dick. [illegible] candles are [illegible] will go on again [illegible] Gerard. Now, don't [illegible] ited. We'll have lights [illegible]

[illegible] ther sudden flash of [illegible] h a flash of light that [illegible] so quickly, a shaft of [illegible] d along the porch. [illegible] of the storm one [illegible] was flung open. [illegible] ocket elec[illegible] out of the [illegible] e interior room. [illegible] tive eye might have [illegible] adowy figures, a man [illegible] with face hastily cov[illegible] andkerchief.

[illegible] m up! Don't move! Not [illegible] u! Don't make a sound! [illegible] a fly can pump off this [illegible] at I got you all covered [illegible]

CHAPTER III.

The Radio Robbery.

I always wanted a string of them beads! Hand 'em over!"

The man was covering the astounded dancers at the radio dance as the masked girl stepped forward and started to frisk them. She advanced toward Ruth and laid a heavy hand on the famous and valuable Adams pearls.

It was too much for Easton. He made an involuntary movement toward Ruth but checked himself as he suddenly realized that all his brawn and muscle counted for naught against the cold blue steel of the automatic yawning at him from the shadows of the French door in the hands of the man with the electric bulls'-eye.

"Don't move there, bo! You heard what I said. A fly can pump off this gat if he ain't careful!" The flashlight moved. "Now don't move—none of you! Get that diamond too!"

Easton perforce had to give up. The girl, directed, turned her attention toward Mrs. Adams and her emeralds, leaving nothing untouched before she got to the diamond necklace of Mrs. Gerard.

"Say, if you kids get fresh, I'll fill you full of lead! This gat has no conscience!"

Ken and Dick had moved. They also suddenly restrained themselves. The girl was now removing a ring from Easton's finger. Easton, wondering who was next, glanced about as she left. He did not turn his head, but in the shadows he could not see either Vira and Glenn or Rae and Jack Curtis.

The girl turned to go.

"You forgot one!"

She looked about hurriedly, caught sight of Professor Vario and deftly removed the studs from his dress shirt, almost literally tearing them out. Then he suddenly turned and the two backed off the porch to make their get-away.

"Now, freeze! Understand? Quick! We got another engagement, too, tonight!"

The moment that they were gone Ken took a step toward the telephone.

A shot rang out, penetrating the ceiling over his head, harmlessly. But none needed a further hint from the shadows.

It was only when the barking of a deep-lunged racer was wafted in over the howling of the storm that Easton thought it safe to grab off the receiver.

"Wires cut!" he exclaimed as he uselessly jiggled the hook. There was no response. "Ken, I think I hear Laddie penned up in the cellar. Release him. Take your flivver station wagon, get over to the Club and get Kennedy and Jameson. Dick, you can start to trace out the telephone wires where they enter the house on the corner. Find the break, if you can."

"What's the matter with the lights?" It was Glenn and Vira who had come in.

"Where were you?" asked Easton.

"Just out on the porch——parked, watching the storm, and the lights went out. We thought we heard voices."

"Very likely you did," returned Easton dryly as Vira seemed suddenly to realize what had happened.

"It must have been some people in that yellow racer."

(To be continued.)

June on the Merrimac.

Here cant forgets his dreary tone,
And care his face forlorn;
The liberal air and sunshine laugh
The bigot's zeal to scorn.

From manhood's weary shoulder lifts
His load of selfish cares;
And woman takes her rights as flowers
And brooks and birds take theirs.

The license of the happy woods,
The brook's release are ours;
The freedom of the unashamed wind
Among the glad-eyed flowers.

We walk on holy ground; above
A sky more holy smiles;
The chant of the beatitudes
Swells down these leafy aisles.

Thanks to the gracious Providence
That brings us here once more;
For memories of the good behind
And hopes of good before!

—Whittier.

Flowers and Gems for the Year.

January, Snowdrop, Garnet; February, Primrose, Amethyst; March, Violet, Aqua marine; April, Daisy, Diamond; May, Hawthorn or apple blossom, Emerald; June, Rose, Pearl; July, Poppy, Ruby; August, Water-lily, Sardonyx; September, Morning-glory or golden-rod, Sapphire; October, Aster, Opal; November, Chrysanthemum, Topaz; December, Holly, Turquoise.

TORONTO OFFERS BEST MARKET FOR
Poultry, Butter, Eggs
We Offer Toronto's Best Prices.
LINES, LIMITED
St. Lawrence Market Toronto 2

ISSUE No. 26—'26.

High School Boards and Boards of Education
Are authorized by law to establish
INDUSTRIAL, TECHNICAL AND ART SCHOOLS
With the approval of the Minister of Education.

DAY AND EVENING CLASSES may be conducted in accordance with the regulations issued by the Department of Education.

THEORETICAL AND PRACTICAL INSTRUCTION is given in various trades. The schools and classes are under the direction of AN ADVISORY COMMITTEE.

Application for attendance should be made to the Principal of the school.

COMMERCIAL SUBJECTS, MANUAL TRAINING, HOUSEHOLD SCIENCE AND AGRICULTURE AND HORTICULTURE are provided for in the Courses of Study in Public, Separate, Continuation and High Schools, Collegiate Institutes, Vocational Schools and Departments. Copies of the Regulations issued by the Minister of Education may be obtained from the Deputy Minister, Parliament Buildings, Toronto.

Mock Mahogany.

When desiring to stain light-colored wood a good mahogany color, a method that produces the best results, while at the same time requiring only one coat of the stain is as follows:

Before applying the stain, procure some permanganate of potash. Dissolve this in enough water to make a good rich reddish brown shade, and apply it to the wood with a clean brush. When dry, apply mahogany stain or stain and varnish combined. If a very silky finish is desired, use both stain and varnish, then very gently rub down the varnish with fine sandpaper or powdered pumice, afterward applying a coat of liquid wax as a final finish. This use of the permanganate of potash as a first coat furnishes a good body color.

Sentence Sermons.

The Most Unfortunate Man—Always has a chance until he gives up.

—Never gains anything by self-pity.

—Never helps his cause by knocking other people.

—Will always be able to find someone with whom he would not trade places.

—Is the one who has to provide roosts for the chickens that are coming home.

—Never meets a worse misfortune than the loss of self respect.

—Is the one who is enslaved to his own habits, passions and emotions.

Delayed by a Wreck.

"Jim says he was delayed in getting back by a wreck."

"Wreck is right—I saw her."

Minard's Liniment for burns.

Don't put too much faith in logic. Many a man whose girl used to fix his slipping necktie and pick lint off his coat thought he was marrying a neat housewife.

NURSES

The Toronto Hospital for Incurables, in affiliation with Bellevue and Allied Hospitals, New York City, offers a three years' Course of Training to young women, including the required education, and desires of graduate nurses. This Hospital has adopted the eight-hour system. The pupils receive uniforms of the School, a monthly allowance and travelling expenses to and from New York. For further information write the Superintendent.

A BUSINESS OF YOUR OWN

Earn money—and get it every week. Sell fruit trees, flowering shrubs, shade trees, hedging, roses and evergreens. Outfit furnished. Old, established firm has an attractive proposition for man or woman of good standing and energetic.

E. D. SMITH & SONS, LIMITED,
Winona, Ontario

SIMONDS MACHINE KNIVES
SIMONDS CANADA SAW COMPANY LTD.
"SAWS"

This Washboard will wear for Years

IT'S so strong you could stand on it without doing it any harm. The rubbing surface is heavy SMP Pearl Enamel, positively smooth as glass, but unlike glass, *it cannot break!* And it won't wear out, like zinc. The back is heavily re-inforced with wood. It's a washboard that will last for many years, and remember, it is SMP made.

The Sheet Metal Products Co. of Canada Limited
Montreal Edmonton TORONTO Vancouver Winnipeg Calgary

SMP ENAMELED WASHBOARD

WHEN DIGESTION IS ON STRIKE

Food Fails to Nourish — Relief Can be Had Through Dr. Williams' Pink Pills.

Is your digestion on strike? Do you turn away from your food at meal times, although you know you need the nourishment your food should give you? Is what you eat followed by pains, flatulence or nausea? These symptoms show that your stomach is in no state to digest food even if you eat it. Do not rely on remedies that merely give temporary relief. A sound stomach depends upon rich, red blood, and if it does not do the work nature intended, the trouble must be corrected through the blood and there is no better way to build up the blood than by taking Dr. Williams' Pink Pills. Every dyspeptic who has tried them is delighted with the improved appetite and renewed strength that so quickly follow their use. Mrs. A. Quinlan, Stratford, Ont., is one who has tested the value of these pills in trouble of this kind. She says:—"I feel it a duty to let you know what Dr. Williams' Pink Pills have done for me. Some time ago I suffered severely from indigestion, which left me run down and nervous. I could neither eat nor sleep well, and decided to consult a doctor. He told me that I was almost bloodless and gave me some medicine, but as it did not appear to help me, I decided to try Dr. Williams' Pink Pills. I got three boxes and by the time I had taken them I felt better. I then got three more boxes and when I had taken them I felt like a new woman, and I was again able to do my housework, and have not since had any return of the trouble."

Dr. Williams' Pink Pills are sold by all medicine dealers, or will be sent by mail at 50 cents a box by The Dr. Williams' Medicine Co., Brockville, Ont. A little booklet "What to Eat and How to Eat," will be sent free to any address for the asking.

The Scarf Maker.

In the rear of a little Hindu shop the scarf maker works at her profession. Before the sun has tipped the Bombay harbor with its silvery caress, she winds her way through the rambling streets to her little den.

She does not hurry; indeed, she walks unseeingly among the few early pedestrians; her gaze is turned toward the fast brightening east. With dreamy eyes she watches the colors as the softer hues gradually give place to greater ones, which in turn become vermilion. In fancy she is again roaming the rough hills of the inland country. She finds the sheep on the [illegible] dew-laden wild flowers. She sees the flash of the bird of paradise, its gorgeous tall feathers bobbing in the tall grasses. The scream of a parrot on a faraway tree makes her eyes dance with appreciation of the wild life. Colors, dew, sunrise—ah, living is sher loveliness!

Such remembrances as these quicken her footsteps. There is the Nile-green scarf of the sheerest silky gauze unfinished from yesterday morning. A peacock design of decoration has been chosen from her portfolio of precious memories. With the tiniest brush she applies the paint to the filmy mesh, her shapely brown fingers working deftly and eagerly.

The odor of the paint is to her the sweetest of fragrances; and as the design develops, her dark dreamy eyes shine. The stroke of the brush is now a caress; the shadings become so delicate and so perfectly blended that later, when viewing her finished work a joyous surprise is hers. True art is achieved in those happy moments.

At one o'clock the shop is opened for business. No rappings by a prospective buyer, however, insistent, are answered in the morning. Those fresh hours are reserved for work; the lazier part of the day is for sales. The artist herself displays her wares. Lack of a common language is no barrier to understanding and appreciation. The tenderness with which the foreigner handles the scarfs; the exclamations of joy and wonder; the quick flash of art recognition—all these things are to the artist the purchaser's tribute.

There are scarfs decorated with flower designs—wild flowers upon which one can almost smell the dew; there are subdued colors and colors brilliant. Autumn leaves adorn some dainty things; birds of paradise peer from delicately tinted foliage. Any of these wonderful scarfs would have graced the Queen of Sheba herself. All the colors and marvellous imagery of the Orient are portrayed there in real artistry.

That dark, dreamy-eyed scarf maker! Can one ever forget a visit to the Hindu woman's shop?

Many young men have their troubles and most of them wear skirts.

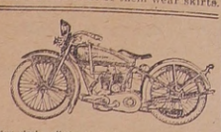

New single cylinder Harley-Davidson Motorcycle, has just won a World's Record for endurance. Less than one cent per mile to operate, and over 100 miles per gallon of gas. $100 cash, balance $20 per month. Price $305.

Walter Andrews, Ltd.

846 Yonge St. - Toronto

A Comeback with Chickens

Fate is oftentimes cruel in its manifestations, yet frequently victims of its strokes are compensated in such a manner as to reveal that human kindness continues to remain a vital factor in the lives of men. This is the tale of John Corbett, of Quibell, Ontario. Quibell is a community on the Canadian National Railways, west of Hudson, and is one of the entrances into the Red Lake Gold Fields. It was there that Mr. Corbett received a blow which might well have discouraged any but a stout spirit, and it is at the same Quibell that he is striving forward towards a remarkable rehabilitation.

John Corbett, at one time section hand on the Canadian National Railways, set out to perform a kindly act one winter's day over a year ago, having undertaken to deliver some groceries to a feeble old woman who resided some distance from the village. While in the house, Mr. Corbett felt faint, but thought nothing of it as he had occasionally suffered dizzy spells, the result of injuries received while serving overseas with the Canadian Expeditionary Forces. He set out on the return journey, but had gone only a short distance when he was overcome and fell unconscious in the snow. When he later regained consciousness and managed to stagger to the house of a neighbor, both hands were completely frozen. It was necessary to send the unfortunate man to Winnipeg for treatment, but the effect of his [illegible] ence was such that amputation of both hands followed.

Under such circumstances [illegible] with such a severe handicap [illegible] ture was not very bright [illegible] Corbett, but the cloud [illegible] what followed brought [illegible] back to his life.

After consultation [illegible] tatives of the Dep[illegible] nization, Agri[illegible] Resources, C[illegible] ways, the la[illegible] the most adv[illegible] which to plac[illegible] poultry raisi[illegible]

An up-to-date p[illegible] erected last November, [illegible] spring additions were ma[illegible] form of a modern broo[illegible] complete with stove and [illegible] pers. This building is [illegible] for three to four th[illegible] chicks. Mr. Corbet, [illegible] ready market for eg[illegible] hens laid well all [illegible] been obtaining som[illegible] from the start. F[illegible] seen that the pr[illegible] established as a [illegible]

"A diamond is the hardest stone, isn't it?"

"Yes—to get."

The Human Machine.

Common sense recognizes the fact that a sound physical basis underlies a well-regulated life in its spiritual manifestations. If a man's liver is out of order, so are his views. An enlargement of the spleen or of the cranium, an excessive amount of gall, seems to carry over from the anatomical realm into the personal character and to have much to do with making a man an undesirable citizen, customer or friend. Not merely as a man thinketh, but as he eateth and drinketh, so is he. If 100 per cent. efficiency is sought, it is as bad a plan to put unassimilable fare into the stomach as it is to feed boiler fires in a power plant with fuel that will not produce the required units of energy because it is the wrong kind.

Young men looking with varying degrees of admiration or of envy on those who have achieved may ascribe the attainment to some extraordinary quality of the attainer. Very often they will find the rise to conspicuous eminence was due largely to the fact that nature's simple precept of self-control and a well-ordered life was consistently heeded. The rules of the game were found where any one can find them and obeyed as any one may obey them. These rules do not permit a wastrel to engage in extravagant excesses of any sort; the day of reckoning inevitably comes. A man may browbeat or cajole an officer of the human law, but in the case of the natural edicts there is no chance of circumvention. Nature keeps vigil all the time to make sure that we obey and comes down upon us with a heavy hand of punishment when we rebel.

In Livingstone's Memory.

A movement has been started to buy the house in Blantyre, Scotland, where David Livingstone was born and to restore it as a permanent memorial to the famous African missionary and explorer.

Minard's Liniment King of Pain.

Prizes Offered [illegible] "Saving & [illegible]

Prizes aggregating [illegible] ling offered by Mr. A[illegible] of Fitchburg, Mass., [illegible] on "Saving & Spend[illegible] prosperity.

$1,000.00 will go t[illegible] best essay—and $25[illegible] next two best. Thes[illegible] December 31, 1926, an[illegible] everybody—everywhere.

This is the fifth early com[illegible] on political economy subjects [illegible] Mr. Simonds has offere[illegible] prizes for [illegible] an endeavor to arous[illegible] more gener[illegible] interest in the subje[illegible] as related to indiv[illegible] welfare.

The [illegible] dians invited a sta[illegible] "The Contest [illegible] & Steel Co., 470 [illegible] burg, Mass.

No entrance fee or [illegible] involved.

Scenic Beauty of C[illegible] sau is Attracting [illegible]

Nassau in the Bahamas, [illegible] white and pink walls, ove[illegible] colar beach and an ever-ch[illegible] panse of water that becomes [illegible] formed with each trick of the sun fro[illegible] turquoise to amethyst, from amethyst to sapphire and from sapphire to an exquisite turquoise again, has become one of the most enchanting pleasure resorts available to the tourist.

Known as the "Isle of Perpetual June," Nassau has in recent years been the Mecca for thousands of travelers seeking summer warmth in midwinter in a resort whose natural beauties are enhanced by the delightful atmosphere of a quiet English village, yet where all of the pleasures, sports and recreations of their home communities are available in fullest degree.

It is the scenic beauty of Nassau as much as its remarkably even and summery climate that has placed it in the forefront of winter resorts, however—and a winter resort that is only a "hop" away from Florida; a night trip by boat. Nassau's bathing beach is unsurpassed by that of any resort in the world.

The human ear is said to be growing smaller; formerly it used to increase in size in proportion to the body. The tendency is now for it to decrease.

WE BUY

FLEECE WOOL

Harris Abattoir Co., Limited

Strachan Ave., Toronto

The Pleasant Task.

He would not do the thing called work
Unless the task were pleasant,
His duty must not bind and irk,
Joy must be ever-present;
And so he searched the city through
To find the job he'd like to do.

Now, there's a chasm which divides
Man's work from his playing,
And one can't occupy both sides,
Which goes without my saying;
There is no job on earth to-day
Which pleases one so well as play.

The thing we really like to do
Is seldom honest toiling,
It's seeing irksome duties through
Which keeps the kettle boiling;
And if it's work, beyond a doubt,
Somewhere it calls for courage stout.

And so from post to post he went
To find a job which suited,
But everywhere in discontent
Away from tasks he scooted;
He wanted work which seems like play
And that does not exist to-day.

—Edgar A. Guest.

A MEDICINE THAT ALL MOTHERS PRAISE

Baby's Own Tablets Banish Babyhood and Childhood Ailments.

Mrs. H. Oakes, Sarnia, Ont., says:—"I have used Baby's Own Tablets in [illegible] for the past fifteen years and [illegible] good health my children [illegible] ly to this medicine. [illegible] elpful at teething [illegible] and are always [illegible] inor ailments of little [illegible] recommended Baby's [illegible] her mothers whose [illegible] has been as [illegible]

[illegible] one thing [illegible] act as [illegible]

[illegible] Mistake.

[illegible] Teacher — "What [illegible] of Jacob commit [illegible] brother Joseph?"

[illegible] sold him too [illegible]

[illegible] stables.

[illegible] tom.

[illegible] copies of the [illegible] a tribe known as [illegible] husband of one [illegible] men dies the [illegible] practically all [illegible] is until she is [illegible] and bones and [illegible] kind of a bath [illegible]

[illegible] ng that [illegible] ol sig[illegible] all [illegible] vered [illegible] p, in [illegible] her

RED ROSE TEA

"is good tea"

Order your grocer's best and he'll usually send Red Rose.

My Guests.

Gallant and gay, in their doublets of gray
All at a flash—like the dartings of flame,—
Chattering Arabic, African, Indian—
Certain of springtime, my swallows came!

Doublets of gray silk, and surcoats of purple,
And ruffs of russet round each white throat,
Garmented brave they had crossed the waters,
Mariners sailing with never a boat!

Sailing a sea than the bluest deep bluer,
Vaster to traverse than any which rolls
'Neath kelson of warship, or bilge of trader,
Betwixt the brinks of the frozen Poles;

Cleaving the clouds with their moon-edged pinions
High over city and vineyard and mart;
April to pilot them—May tripping after;
And each bird's compass his small stout heart.

—Sir Edwin Arnold.

Amber.

Exhibits of amber, valued at $1,000,000, are now on their way from England to the Sesqui-Centennial Exposition at Philadelphia. Amber is a sort of resin, of vegetable origin, and it comes largely from the Baltic Sea, on whose shores it is cast by the waves, though some of it is dug from a bed of carbonized wood between Koenigsberg and Memel. When Thales, of Miletus, rubbed amber and attracted light bodies with it, he performed the first electrical experiment of which there is record. Pieces of amber weighing twelve pounds have been found, but they are as rare as gold nuggets or large diamonds.

The defect in many cups of [illegible] ness is that they spring a le[illegible]

Those Awful Children.

Betty's Mother—"There was something I wanted to ask you when you came, Mrs. M'Dour, and I can't think what it was."

Betty—"I know, mother. You were wondering the other day if Mrs. M'Dour bought all her clothes second-hand."

Temperature and humidity are carefully regulated in silk weaving rooms to prevent breakage of threads.

Eaten too much?

Take a spoonful of Sal Lithofos in a glass of water daily before breakfast and rid yourself of that disagreeable feeling of dullness. An efficient saline laxatve that gently purges the system of clogging poisons and makes a new being of you.

Sal. Lithofos

Send 10c for generous sample.
WINGATE CHEMICAL CO., LTD.
468 St. Paul St. W. - Montreal

Insect Bites

Bee stings, mosquito bites, etc., are greatly relieved by applying Minard's.

MINARD'S "KING OF PAIN" LINIMENT

Cuticura Comforts Tender Aching Irritated Feet

Bathe the feet for several minutes with Cuticura Soap and warm water, then follow with a light application of Cuticura Ointment, gently rubbed in. This treatment is most successful in relieving and comforting tired, hot, aching, burning feet.

Sample Each Free by Mail. Address Canadian Depot: "Stenhouse, Ltd., Montreal." Price, Soap 25c. Ointment 25 and 50c. Talcum 25c.
Cuticura Shaving Stick 25c.

Are you being bored to death?

MOSQUITO torture is quickly ended if you keep a can of Flit handy.

Flit spray clears your home in a few minutes of disease-bearing flies and mosquitoes. It is clean, safe and easy to use.

Kills All Household Insects

Flit spray also destroys bed bugs, roaches and ants. It searches out the cracks and crevices where they hide and breed, and destroys insects and their eggs. Spray Flit on your garments. Flit kills moths and their larvae which eat holes. Extensive tests showed that Flit spray did not stain the most delicate fabrics.

Flit is the result of exhaustive research by expert entomologists and chemists. It is harmless to mankind. Flit has replaced the old methods because it kills *all* the insects—and does it quickly. Get a Flit can and sprayer today.

STANDARD OIL CO. (NEW JERSEY)

Distributed in Canada by Fred J. Whitlow & Co., Toronto.

FLIT

DESTROYS
Flies Mosquitoes Moths
Ants Bed Bugs Roaches

"The yellow can with the black band"

PAINS ALL OVER BODY

Two More Cases of Feminine Illness Relieved by Lydia E. Pinkham's Vegetable Compound

Barrington, N. S.—"I had terrible feelings, headaches, back and side aches and pains all over my body. I would have to go to bed every month and nothing would do me good. My husband and my father did my work for me as I have two children and we have quite a big place. I read in the paper about Lydia E. Pinkham's Vegetable Compound, and then got a little book about it through the mail, and my husband sent to Eaton's and got me a bottle, and then we got more from the store. I am feeling fine now and do all my work and am able to go out around more. I tell my friends it is Lydia E. Pinkham's Vegetable Compound that makes me feel so well."—Mrs. VICTOR RICHARDSON, Barrington, Nova Scotia.

Dull Pains in Back

St. Thomas, Ont.—"I took four bottles of Lydia E. Pinkham's Vegetable Compound and found great relief from the dull, heavy pains in the small of my back and the weakness from which I suffered for five years after my boy was born. After taking the Vegetable Compound and using Lydia E. Pinkham's Sanative Wash I am feeling better than I have for the past seven years, and advise my friends to take it."—Mrs F. JOHNSON, 49 Moore Street, St. Thomas, Ont.

PROFESSIONAL CARDS

DENTISTRY

DR. F. E. CURRAN
Dentist
Office corner of Thomas and St. George Streets, Deseronto, Ontario.

LEGAL

H. R. BEDFORD,
Town Clerk and Treasurer.
Office — Town Hall, Deseronto

MEDICAL

Dr. S. R. McCreary, B.Sc.
Physician and Surgeon.
X-Rays a Specialty
170A Front St. Belleville
Opposite City Hall
Phone 1200

REAL ESTATE

E. ARTHUR RIXEN
General Insurance Agent
Fire, Life, Accident, Sickness, Automobile, Boiler, etc.
Notary Public
Deeds, Mortgages, Wills, etc.
OFFICE: MAIN STREET, DESERONTO
Opposite Post Office
elephones—Office, 58; Resider. 27
Properties for sale or to rent

SOCIETIES

Craig Lodge, No. 401, A.F. & A.M., G.R.C.
Regular meetings are held the first Tuesday evening of month. Visiting brethren are cordially welcome. Masonic Hall, cor. Edmon and St. George Street
C. Thompson, W.M. — W. J. McMicking, Secretary.

Lodge United Empire, No. 125, S.O.E.B.S.
Held on second Tuesday of each month. Officers: C. J. Knight, pres. E. J. Jackson, vice president; Rev. C. E. S. Radcliffe, chaplain; Robert Large, secretary; W. H. Mellow, treasurer; Ernest Lines, 1st guide.

INSURANCE

FIRE INSURANCE
[illegible] on their premises [illegible] that I am agent for the [illegible] first-class companies:—
Sun Fire
Montreal-Canada
Economical Mutual
Canadian Surety Company
Western Insurance Company
Canada National Fire Ins. Co.
Ins. Co. of State of Pennsylvania
National Provincial Plate Glass and General Ins. Co.
All claims promptly adjusted.
HENRY R. BEDFORD

MISCELLANEOUS

GEORGE W. WRIGHT
Accountant, Auditor, Conveyancer, etc.
Office: General Assets Realizat'n
Deseronto, Ont.

HARRY M. MOORE
Clerk of Seventh Division Court
County of Hastings
Issuer HUNTING, TRAPPING & NON-RESIDENT ANGLING LICENSES
Office :— The Deseronto Post

CHURCH OF THE REDEEMER

(Presbyterian)
DESERONTO, ONT.
Minister:
Rev. R. J. Craig, M. A.

Hours of Sunday services—11 a.m. and 7 p.m.
Sunday School—2.30 p.m.
Seats free.
All are cordially invited.

DESERONTO PUBLIC LIBRARY

Town Hall, Edmon Street

The hours of opening are as follows except Sundays and the usual holidays:—

Monday, Wednesday and Saturday, from 7 until 10 p.m.

Tuesday, Thursday and Friday, from 3 until 6 p.m.

All residents of Deseronto over 12 years of age are entitled to the privileges of library and reading room on complying with the regulations.

Miss Mary Mitchell, R.N., Librarian.

Public Library Board—Mayor Malley, chairman, J. C. Burns, W. J. McMicking, R. A. Irvine, A. G. Bogart, R. W. Burnham.

Board meets 2d Tuesday monthly

Watch Repairing

Watches, Clocks, Gramaphones, Typewriters, Fountain Pens, Scissors, Rings, Spectacles, etc.

Bring Your Repairs to:--

L. E. TUNNICLIFFE
Watchmaker — Main Street — Jeweller
DESERONTO, ONTARIO

Social and Personal News

—Miss Pearl McCullough spent last week in Toronto.

—Mr. S. W. Moore, Prince Street, is seriously ill.

—Miss Merrill left on Tuesday for her home in Cobourg.

—Mrs Breeze, Sharpe's Corners, was in town on Monday.

—Mr. Jas. V. Walsh of Tyendinaga was in town on Monday.

—Mr. and Mrs Foster of Bloomfield spent Sunday in town.

—Mrs. Rowsom and Miss Lee Rowsom are visiting in Brockville.

—Collins Estate sale positively closes on Saturday, July 10th.

—Mrs H. Sager is spending a few days in Newburg and Sydenham.

—Mr. S. G. Way of the Tweed Advocate was in town last Wednesday.

—Mr. and Mrs. A. Parry and Mrs Naylor spent Sunday in Kingston.

—Miss Flo Davis of Belleville was a recent visitor with Miss Stoddart.

—Judge and Mrs. Deroche left Belleville today to spend the summer in Europe.

—Regular 70c. Dairy Pails 35c. at Collins Estate sale.

—Mrs. Jack Anderson of Ottawa was the guest of Mrs. S. Moore last week.

—Miss L. Smythe, Edmund Street, who has been quite ill is now convalescent.

—Mrs. Ira Claus and children [illegible] gone to spend a couple of weeks at Hay Bay.

—Shovels, regular $1.40, for 50c. each, at Collins Estate sale.

—Miss Long has gone to her home in Napanee and Miss LaFontaine to Tweed.

—Miss Daisy Large of Newmarket spent the weekend with Miss Helen Harvey.

—Rev. Mr. Spence occupied the pulpit of the Church of the Redeemer on Sunday last.

—Master Wilfred Burke of Rochester, N. Y., is the guest of Mr. and Mrs. Thos. Sweanor.

—Miss Cox left on Monday to spend her holidays with her mother, Mrs Cox, at Arden.

—Collins Estate sale positively closes on Saturday, July 10th.

—Mr. James Murphy, assisting at the Arnold Collins Estate sale, spent Sunday at his old home in Tweed.

—Mr. A. B. Collins of Belleville was in town on Saturday on business. Mr. Hanna was here on Monday.

—Geo. E. Clement was the guest of his daughter, Mrs. Buschlen, Arthur, Ont., recently.

—Mrs. William T[illegible] onto, a former [illegible] onto, spent [illegible] Mrs Robinson.

—Mr. and Mr[illegible] son and Mr. and [illegible] attended the K[illegible] Belleville [illegible]

—Mrs [illegible] M. W[illegible]

[illegible] home on M[illegible] y. A. L. Mal[illegible] or Carleton [illegible] will relieve the [illegible] there for the n[illegible]

—Among [illegible] circus at Be[illegible] evening we[illegible] al Clem[illegible]

—Lots o[illegible] and Mi[illegible] on Tu[illegible] motor trip[illegible] dacks.

—Mr. C. [illegible] Laughlin [illegible] week. D[illegible] sence, Mr[illegible] of the drug[illegible]

—Mr. and [illegible] the Misses Ma[illegible] Fitch[illegible] Sa[illegible] Harr[illegible]

—M[illegible] for [illegible] wi[illegible] [illegible]

Lloy[illegible]

If You Get it at Malley's Drug Store, It's All Right.

They're Biting

A FULL LINE OF FISHING TACKLE ON HAND TO SUPPLY EVERY NEED.

ALSO MOSQUITO AND BLACK FLY LOTION.

SPORTING MAGAZINES

—AT—

Malley's Drug Store

[illegible] onto last Thursday. They [illegible] accompanied by Mrs. Van[illegible] and Master Stanley and [illegible] Hetherington. Miss Gwen [illegible] remaining in town for [illegible] of July.

[illegible]tionally low prices on [illegible]reezers at Collins Es-

[illegible]day, July 4th next, [illegible] Sunday in the 3rd [illegible]ar, the Sacra[illegible] union will be [illegible] church of the [illegible] Evening ser[illegible] the Rev. R. J. [illegible] will conduct both

[illegible]ndreds of bargains at the [illegible]h Slaughter Sale now [illegible]t the Arnold Collins [illegible] Deseronto.

[illegible] and successful gar[illegible] for the benefit of Em[illegible]ed Church was held [illegible] Mr. Crossman. Mr. [illegible]ndard Bank acted [illegible]d after a splendid [illegible] cream and cake [illegible] thoroughly en[illegible]closed.

[illegible] Whiteman with Miss [illegible] of the staff of the [illegible]giate Institute have [illegible]tended trip to the [illegible] and Alaska. Miss [illegible] spend some time [illegible]bert with her brother, [illegible]e Whiteman, of the firm [illegible]w & Whiteman, barris-

—Miss Violet Smith left on [illegible]Wednesday, June 30th, for Buffalo. Mi[illegible]ith has gone to be [illegible] celebration of the [illegible] anniversary of Mr. [illegible]shanks, at whose [illegible] was brides[illegible]nth Smith will [illegible] Thorold and

Chateau Frontenac Complete Again

The famous Chateau Frontenac at Quebec has entirely recovered from the fire which on January 14th destroyed the old wing. Work has been going on night and day since the fire with the result that the rebuilt wing entirely reconstructed in steel and concrete looks as though it had never known a conflagration. The official opening took place on June 5 which was made the occasion of a celebration. On June 16, 17 and 18 the weekly newspaper editors of Canada hold their annual convention at this hotel.

The new wing of the hotel contains 189 guest rooms, bringing the total accommodation up to 678 guest rooms. Throughout it maintains the old French Chateau spirit in its public rooms. The famous old central lounge is re-done in marble and carved oak, and its chief decorations are 34 colored shields bearing the coats of arms of some of the principal personages who had to do with the founding of Quebec, and a fine carved fireplace of which the chief ornament is a reproduction of Jacques Cartier's ship.

IVES & JOHNSTON

TRADE AT IVES & JOHNSTON'S WHERE YOUR $$$ WILL HAVE MORE CENTS

SELLING OUT EVERYTHING MUST GO

We are winding up our business here and everything must be sold.

Call and get what you want while there is still a chance to choose.

Everything must be sold so now is your golden opportunity.

IVES & JOHNSTON
'Phone 28
F. Donoghue & Bro.'s Old Stand -:- Deseronto, Ontario

As an example of the values of Monarch-Knit Hosiery presents at every price from 75c to $2.00, take Monarch Green Stripe at $1. Made of pure silk, for the *sheen* and *smoothness* women love—reinforced with fibre silk, for *long service*. Every newest color. And "runs" that start never show—the Green Stripe, or the second "stop run" a few inches below, stops them. Double safety.

MONARCH GREEN STRIPE HOSIERY
MONARCH-KNIT
Head Office — Dunnville, Ont.

Why Order Printing from Kingston?

WE PRINT LETTERHEADS, MEMOS, ENVELOPES, POST CARDS, POSTERS, WEIGH BILLS, INVOICES, STATEMENTS CALLING CARDS, BUSINESS CARDS, WEDDING OR DANCE INVITATIONS, ANNOUNCEMENTS, PAMPHLETS, BOOKLETS OR ANYTHING ELSE YOU MIGHT REQUIRE IN BUSINESS OR PLEASURE.

Vest Pocket Kodak

Model B

Small Enough to Wear—Makes Good Pictures—1⅝ x 2½ **$5**

Step In And See It

DETLOR'S
St. George Street — 'Phone 84

Small and Large Monuments

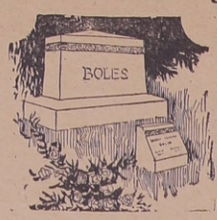

We design and cut to your special order. Specify what you wish and we will make it for you.

Lettering cut in or raised on stones.

You may have your choice of Granite or Marble.

We have always a large stock of all kinds of Monuments and Markers at very low prices.

W. HOWITT, NAPANEE

MISS GOODMAN
Successor to P. Slavin & Co.

Ten Day Sale of Coats, Dresses and Blouses

OUR COMPLETE RANGE OF READY-TO-WEAR WILL BE OFFERED AT COST PRICE, DURING THE SALE.

SEE OUR BARGAINS IN DRESS GOOD LENGTHS AND REMNANTS.

A NEW LINE OF MENS AND BOYS, KHAKI OVERALLS, SHIRTS AND PANTS.

MEN'S AND BOYS' SUMMER UNDERWEAR.

BOYS' AND GIRLS' KHAKI PLAY SUITS.

BOYS' AND GIRLS' 1-1 RIBBED HOSE IN BLACK, WHITE AND SAND, ONLY 25c. PAIR.

MANY BARGAINS THROUGHOUT THE STORE. COME IN AND SEE FOR YOURSELF.

THE BUSY CORNER

DESERONTO BOX FACTORY

—BOXES of all kinds made to order.
—SCREEN DOORS and COMBINATION DOORS made to order.
—RIPPING and PLANING done on short notice.
—TOMATO CRATES and BERRY CRATES.
—REELS, SPOOLS, NET BOXES and CORKS.
—HARD and SOFT WOOD for sale.

E. HARNDEN, Deseronto.

Phone Factory 136 — — Residence 134

MILLER'S STORE NEWS

—Now that the real summer weather has arrived you will be interested in warm weather needs. We are well prepared to serve you and invite you to call and inspect our stock. We consider it a pleasure to show our goods whether you want to buy or not and you will not be urged to buy.

—We have a particularly nice stock of Ladies' and Children's Underwear at popular prices in Vests, Bloomers, Princess Slips, etc.

—We have a nice lot of new Dress Ginghams, Broadcloths, Voiles, Rayon Crepes, etc., that are very attractive and reasonable in price.

—Our Hosiery Stock is very complete in all the desirable colors. A very nice line of Children's Colored Socks.

—In our Men's Department you will find we are well prepared for the demand of warm weather goods.

—We have just received a New Stock of Fancy Socks in Silk and Lisle.

—A particularly nice stock of Men's and Youths' Trousers for the warm weather in Tweeds, Flannels, and the always popular Khaki.

—We have a good stock of Sweaters, in Pullovers, Coat Sweaters and the new "Lumber Jack" style.

—The straw hat season is here and we are selling them. Boys' and Men's in Work Hats and Fine Sailors.

—We have a good stock of Men's Working Clothes in Shirts, Overhalls, Pants, Socks, etc., and we solicit your inspection.

—Do not forget we are agents for the best Made-to-Measure Clothing for Men in Canada. Come in and look over the samples, you will not be urged to buy. We guarantee a fit and you will find our prices a little lower than you can buy the same quality anywhere else.

WE SOLICIT YOUR PATRONAGE

R. MILLER
St. George Street Deseronto, Ont.

The Deseronto Post
Wednesday, June 30, 1926.

Town and Country

Tomorrow is Dominion Day. Pay as you go. If you can't pay, don't go.

—Collins Estate sale positively closes on Saturday, July 10th.

—2 Used Phonographs for Sale.—Sharpe's Jewelry Store.

—"Horses" — Columbia—Latest in Records.—Sharpe's Jewelry Store.

The only thing that some people spend in this town is their time and—very little of that.

—Plow Points, for all makes of plows, 25c. each at Collins Estate sale.

Are you a member of the wrecking crew or the construction gang? What have you ever done for your town? Speak up.

—Cistern Pumps, regular $4.50, for $3.00.—Collins Estate sale.

The soft ball team beat Napanee in Napanee in a league game but got trimmed at home in an exhibition game with the sister burg.

—No. 3 Daisy Barrel Churn, regular $16.00 for $9.75, at Collins Estate sale.

Mrs. James A. Dunne and ily left for Toronto this where they will make their home. Their residence Street has been purchas Boyce who has men en modelling it for his purpose.

—Bread Mixers, for $1.25.—Collin

Reeve Mete those men wi onto is goin bow-wows." time to his f dition being ap to carry his p ing for stacki

—Collins E closes on Sat

At the me tatives from various tario sections at Be week, E. C. Mete Deseronto, was el dent as well as No. 2 District. Mr Deseronto was am cent.

—Several rol Fence Wire, cheap, tate sale.

Momentous tid joy to local Conse news on Monday the Mackenzie Ki at Ottawa had Hon. Arthur Premier, ha Governor-General a new government.

DOMINION D NAPAN $1350 for f Adolphustown play ball; ladies all sta dance in the

NURSI

ALBANY HOSPIT tered Training School f affiliated with Albany College, offers a three yea of instruction in all dep of Nursing. Application shou made as soon as possible for ad mission to the September, 1926, Class. For further information apply to the Superintendent of Nurses, Albany Hospital, Albany, N.Y.

TOWN OF DESERONTO

TO ALL TO WHOM IT MAY CONCERN

TAKE NOTICE that on the twenty-fifth day of June, 1926, a by-law was passed by the Municipal Council of the Corporation of the Town of Deseronto, closing all shops therein mentioned and set out, on each and every Wednesday during the months of July, August and September, in the present year, from 12.30 o'clock noon to 5 o'clock in the forenoon of the next following day.

And further take notice that such by-law will come into force and take effect on, from and after the third day of July, 1926.

Dated at Deseronto, this twenty-fifth day of June, A. D., 1926.

Henry R. Bedford
Municipal Clerk.

Summer has been very windy so far.

—Collins Estate sale positively closes on Saturday, July 10th.

His Honor Judge Deroche presided at Division Court here on Monday. There were 14 garnishees, 2 disputed accounts, 1 judgment and four default summons to come before His Honor.

FOR SALE—De Laval Separator No. 6, suitable for small number of cows. Will be sold for $15. Apply to Rev. A. H. Creeggan.

HULL FOR SALE—About 17 ft. long, in good condition, propeller, shafting, steering apparatus —new lockers, never used. Apply at this office.

LOCAL REPRESENTATIVE WANTED—to sell for the "Old Reliable Fonthill Nurseries". Start now, large list of specialties, handsome free outfit, exclusive territory, highest commissions. Write for terms and catalogue, Stone & Wellington, Toronto.

NOTICE

DURING the Arnold Collins hardware sale, for the convenience of those who wish to settle and adjust their accounts before are incurred, the Estate's be represented at should take advantage opportunity to nts during the

ANTED

Mistake.

Teacher — Wh of Jacob com brother Joseph sold him

Hotel, Main St.

SERVED

on for believ ciety of sig all covered in, ber

Rexall Stores RITE DRUG STORES

GILLETTE RAZORS

AT A SPECIAL PRICE

LIBERTY "A" (Silver Plated) at 89c.

COLLEGE (Gold Plated) at 98c.

GILLETTE BLADES (Genuine)

Small pkgs. 5 blades .....40c.

Large pkgs. 10 blades .....75c.

T. L. McCullough
Prescription Druggist
DESERONTO - ONTARIO
WE ARE HERE TO SERVE YOU

NEW GENERAL STORE

TRY US FOR ANYTHING IN STAPLES

Hardware, Pails, Strainers, etc.

Men's and Boys' Suits

A big line of Boots and Shoes, Work Boots at special prices

ALL BRAND NEW GOODS

Bran, Shorts, Flour, Feed, Groceries

Phone 28 for Food

WE HAVE JUST SECURED A NEW LINE OF SAMPLES IN MADE-TO-MEASURE CLOTHING. COME IN AND LOOK THEM OVER.

J. E. VANCLIEF
—LOOK FOR THE SIGN—
DESERONTO - - - ONTARIO

QUINTE FUEL, DOCK & SUPPLY CO., Ltd.

CEDAR SHINGLES FOR SALE

UNTIL FURTHER NOTICE BUYERS IN LOTS OF 10,000 OR MORE WILL RECEIVE A BONUS OF 1,000 SHINGLES.

BUYERS OF 5,000 WILL RECEIVE 500 EXTRA—TERMS CASH.

E. A. Rixen, Opp. P.O., Phone 58, M. Hunt, Dock, Phone 44.

S. ALLEN & SON

CUSTOM GRINDING HOM
WHOLE AND GROUND OATS
CHICKEN FEED
WHOLE AND CRACKED CORN

Prince Street - Deseronto

DESERONTO COAL CO.

COAL —ANTHRACITE —ALBERTA —BLACK GEM

WOOD —HARD or —SOFT

LEAVE YOUR ORDERS AT THERRIEN'S GROCERY or TELEPHONE 46.

If you want Business---

ADVERTISE

in Deseronto's paper

THE DESERONTO POST

TAXI

WE HAVE A FIRST-CLASS CLOSED CAR FOR YOUR SERVICE.

Phone 34 Thompson's Garage House 52
CHEVROLET SALES AND SERVICE STATION

MAN APPEARED 400,000 YEARS AGO

Skull Discovered in Trinil, Java, Considered Proof of That.

The sketch shows how scientists think Trinil man—sometimes known by the more resounding title of Pithecanthropus Erectus—and Neanderthal man must have looked. So scientists have arrived at these conclusions from careful study of the skulls and other bones found.

Secrets of Science.

By David Dietz.

Man, as we have already said, emerged the ruler of the earth at the close of the great glacial period which closed the Age of Mammals.

So let us take leave of the geologists and paleontologists now, and see what those scientists who devote their time to the study of man—the anthropologists and archeologists—have to tell us about the beginning of the human race.

The record of the beginning of man is unfortunately most obscure. It is not surprising to find it so.

Fossils are found in sedimentary rocks. These rocks, it will be remembered, were formed under water.

Consequently they are rich in fossils of sea life and fossils of amphibians and reptiles which lived in marshes. Fossils of mammals which lived in dry regions are scarce. Naturally there would be few fossil remains of man.

The earliest record of man consists of stone and flint implements found in layers of rock which were formed at the start of the ice age which closed the Age of Mammals.

These are roughly hewn hammers or hatchets, shaped as to be held in the hands of their users [illegible] Scientists have found.

The fossil was found in Trinil, Java.—The top of a skull, some teeth and a thigh bone were found.

The creature is referred to as Trinil man, but he was only a sort of walking ape-man, anthropologists believe.

Trinil man lived 400,000 years ago, scientists believe.

The next fossil is one found in Heidelberg, Germany. This was a jaw bone. The creature is referred to as the Heidelberg man. But he, too, was only a sort of walking ape-man. The stone implements, however, which date back to this period, show great progress over the implements of the day of Trinil man. Progress was being made.

The third fossil was found in Piltdown, Sussex, England. Piltdown man dates back 100,000 years ago.

Then 50,000 years ago, a more passable creature made his appearance. He was the so-called Neanderthal man.

There is evidence that he lived in tribes or families throughout much of Europe.

Neanderthal man, however, probably could not walk erect or hold his head entirely erect. He had a brutish appearance and a most underdeveloped chin.

But he lived in caves, understood the use of fire, made stone and wooden implements, and built traps to catch the beasts of the time by digging trenches and covering them over with brush.

Then about 25,000 years ago, as the great ice age came to an end, true man emerged.

"COPY" EVERYWHERE

"There is copy in every man you meet, and, as a journalist on this stair says, when you do meet him you feel inclined to tear it out of him and use it yourself."

"What sort of copy?" asked Bob.

"They should write of the things they have seen. Newspaper readers have an insatiable appetite for knowing how that part of the world lives with which they are not familiar. They want to know how the Norwegians cook their dinners and build their houses and ask each other in marriage."

"But I have never been out of Britain."

"Neither was Shakespeare. There are thousands of articles in Scotland yet. You must know a good deal about the Scottish weavers — well, there are articles in them. Describe the daily life of a gillie: 'The Gillie at Home' is a promising title. Were you ever snowed-up in your saw-mill? Whether you were or not, there is a seasonable subject for January. 'Yule in a Scottish Village' also sounds well, and there is a safe article in a Highland gathering."

"These must have been done before, though," said Bob.

"Of course they have," answered Rorrison; "but do them in your own way; the public has no memory, and, besides, new publics are always springing up."

"I am glad I came to see you," said [illegible] Rob, brightening considerably; "[illegible] never thought of these things."

"Of course, you need [illegible] yourself to them. Write [illegible] you will, but don't [illegible] you yourself think; ra[illegible] stance, what is the po[illegible] in the country parts k[illegible] That should be more [illegible] valuable than you[illegible] But I may tell yo[illegible] journalistic fa[illegible] on the l[illegible] The [illegible] ed [illegible] out [illegible] you [illegible] hav[illegible] sh[illegible] to [illegible] home on [illegible] A. L. Mal[illegible] or Carleton [illegible] will relieve the [illegible] here for the n[illegible]

"An [illegible] —Among [illegible] us at Bel[illegible] ng we[illegible]

Why is a [illegible] haddie?" Lots of [illegible] ed why, and not [illegible] ever learned the [illegible] marks of a Scot[illegible] be sure, it is. All [illegible] originally came, fr[illegible] fishing village in [illegible] not far from Aber[illegible] so small that y[illegible] most maps, but it [illegible] a thriving business [illegible] curious fish, principally [illegible] people [illegible] Findon — w[illegible] the [illegible] man" by [illegible] of [illegible] for [illegible] wi[illegible] to [illegible] her [illegible] ity [illegible] Scot[illegible] folk lea[illegible] than anyo[illegible] se[illegible] gone abroad [illegible] is the true road to fa[illegible] paint pictures, or ma[illegible] or build ships, or cure [illegible]

occasionally and turn a new cheese which had been sent me from the country. Of course, he forgot to do it, but I denounced him on my return for not keeping his solemn promise, so he revenged himself by publishing an article entitled 'Rorrison's Oil-painting.' In this it was explained that just before Rorrison went off on a holiday he got a present of an oil-painting. Remembering when he had got to Paris that the painting, which had come to him wet from the easel, had been left lying on his table, he telegraphed to the writer to have it put away out of reach of dust and the cat. The writer promised to do so, but when Rossison returned he found the picture lying just where he left it. He rushed off to his friend's room to upbraid him, and did it so effectually that the friend says in his article, 'I will never do a good turn for Rorrison again.' "

"But why," asked Rob, "did he turn the cheese into an oil-painting?"

"Ah, there you have the journalistic instinct again. You see, a cheese is too plebeian a thing to form th subject of an article in the 'Scalping Knife,' so Simms made a painting of it. He has had my Chinese umbrella from several points of view in three different papers. When I play on his piano I put scraps of paper on the notes to guide me and he made his three guineas out of that. Once I challenged him to write an article on a [illegible] that sticking to the sill of my [illegible] and it was one of the most [illegible] things he ever did. Then [illegible] the box of old clothes and [illegible] and ends that he promised [illegible] me when I changed my [illegible] the lot to a hawker [illegible] ver-pots, and wrote an [illegible] transaction. Subse[illegible] her article on the [illegible] en I appeared to [illegible] be got a third [illegible] great deal?" [illegible] answer[illegible] n he re[illegible] reference [illegible] oos his [illegible] think [illegible] um."

[illegible] ndreds of [illegible] h Slaus[illegible] "I [illegible] the A[illegible] ould [illegible] from [illegible] ingle," by Sir James [illegible]

[illegible] h while in this [illegible]

[illegible] Those," etc.

[illegible] d because he [illegible] in the garden [illegible] morning, however, [illegible] trap. Her faith [illegible] she continued to [illegible] s were caught. [illegible] went to bed hop[illegible] would escape. [illegible] was moved to tears [illegible] ds imprisoned. [illegible] & Wiggins her [illegible] oked up at her [illegible] Miss [illegible] know my prayers [illegible] Wednesda[illegible] to-night." [illegible] o sure, dear?" the [illegible] t the trap before [illegible] the reply.

[illegible] antities of [illegible] it is widely [illegible] as well as [illegible] s through countries [illegible] languages and dia[illegible] n. It is 2,000 miles in

Thomas Hardy, novelist and poet, who has just completed his 86th year at his home, Maxgate, Dorchester, England.

The King's Understudy.

Owing to the number of public and social engagements the King has to keep, it often becomes necessary for him to be represented by a deputy.

The man who represents the King, be he prince, peer, or commoner, becomes for the moment invested with kingly rank. He must be addressed as "Sir," no one must sit down in his presence, and he takes precedence over all others at whatever function he may attend on behalf of King George.

A good deal of ceremony is gone through in appointing a person to represent the King. In the first place, the chosen person is informed by the Lord Chamberlain that it is the King's desire that he shall represent him at such a place at a specified date and hour, and the representative—unless he happens to be a member of the Royal Family—is given a printed form, signed by the Lord Chamberlain, authorizing him to represent the King at that particular time.

At all public functions attended by the King, a reception committee must be appointed to receive him, and the same ceremony must be accorded to the King's representative.

The reception committee is instructed by the Lord Chamberlain that His Majesty will be represented by So-and-so, and a request is made that "all arrangements suitable for the reception of the Sovereign will be properly carried out." After the ceremony, the King's representative [illegible] written report to the Lord Chamberlain, stating if he was received in a proper manner, and the names of the persons who received him.

When attending any ceremony in London, the Kings' representative is provided with one of the Royal carriages, but no outriders are sent. Nor is he ever accompanied by a military guard, unless he is a member of the Royal Family.

Pa Knows.

"Pa, what is selectivity?"

"Taking what you get and bragging about it, son."

Watch Made of Wood.

A watch that keeps accurate time has been made by a Russian entirely of wood except the spring.

If you wash new silk stockings in cold water (no soap) before you wear them, and each time you take them off, they will wear twice as long.

Searching the Sea Bed for Broken Cable.

A marine cable undergoes many processes of preservation before it is laid on the ocean floor, yet a break does occur sometimes, with the result that trans-Atlantic communication is interrupted.

It is at such a time as this that what might be called the "cable ambulance" dashes off at full speed to render first aid.

Delicate instruments quickly locate the position of the break, and the repair ship comes to anchor. Then huge grappling hooks, some of them capable of sinking to a depth of over three miles, are lowered to the ocean bed. At the same time buoys are posted to mark the ends of the cable.

Th coming of night is not allowed to interfere with the repair work, for brilliant lamps illuminate the sea for a considerable distance around.

Both skill and patience are required when lifting the slimy cable from the ocean bottom. Sometimes, just as the cable is being hauled on to the decks it breaks and drops back into the depths.

The crew of the repair ship risk their lives a score of times. Only a few months ago, when the finishing touches were being put to a cable under repair, a furious storm broke out.

The ship was tossed about madly. The wireless aerial was torn from the masts and flung into the sea, where it became entwined in the propellers. [illegible] purposes, the ship was doomed.

A few hours later, however, the storm abated, and the gallant crew set about getting their ship in order, then returned to complete the task of repairing the cable.

With More Than a Grain of Salt.

Sunday School Teacher—"Let's wife evidently didn't believe she'd be punished if she looked back."

Advance Pupil—"No, she must have taken the warning with more than a grain of salt."

Leather from the Sea.

Sharks are of some use in the world, after all!

Their value is in their hide, from which many every-day articles are made.

Some of the things we get from this deadly fish include shoes, wallets, bookbindings, and fancy articles. Shoes made from shark leather give quite as good service as those produced from other leathers.

Shark leather is also useful for upholstering motor-cars, and for making attractive handbags.

So useful, in fact, is this dreaded sea monster that only a short while ago a company was formed, its object being to obtain sharks for their great commercial value.

Not only will the shark be made to serve a purpose in the manufacture of leather articles, and the other things mentioned above; from him the company hopes also to produce oil, animal fodder, glue, dyestuffs, polishing materials, and even fertilizers.

Three Irish Bulls.

That form of howler known as the Irish bull has never been really peculiar to Ireland, but there has been no other historic maker of such blunders whose renown equals that of the Irishman. Sir Boyle Roche, it was he who during a Parliamentary debate made probably the most famous bull of all bulls, when he asked in all seriousness, "Why should we put ourselves out of our way to do anything for posterity, for what has posterity ever done for us?" When the question was greeted by a roar of laughter, he thought he must have been misunderstood and went on to explain, "I assure the House that by posterity I do not mean our ancestors, but those who are to come immediately after them"—an explanation which did not restore the gravity of his colleagues. In the course of later debate he asserted earnestly:

"It would surely be better, Mr. Speaker, to give up not only a part but if necessary even the whole of our constitution to preserve the remainder."

It is not commonly known that this famous Irish blunderer was in his earlier life an officer in the British army and fought in America against the colonies during the Revolution. An American, in looking over an old scrapbook recently found a bull attributed to him antedating his better-known Parliamentary achievements. It is a characteristic utterance, giving expression to his wrath at the American rebels. He denounced them as "these ungrateful cubs, swelled with presumptuous eagerness to fly the parent nest, who snarl with bared fangs and slavering jaws at that mother country without whose sheltering wing they must have perished in their infancy!"

The Calf Has His Day.

The Bull—"I hear the prodigal's re[illegible] Ain't you scared?"

The Fatted Calf—"Not me. The [illegible] me loose and I butted the [illegible] of the premises."

The Button Box.

I call it my jewel box.
For is it not filled with gems rarer
than those of Ali Baba's caves
Or fruiting on Aladdin's under-ground
trees?
There are tiny diamond crystals to
great turquoise clasps;
Onyx, emerald, chrysoprase,
Ivory, amber and amethyst,
Porphyry pearl and jade,
Heaped in profusion, confusion.

I dip in my hands
And sieve the bright stream through
my fingers.
Their value is more subtle than that
of precious stones,
Returning a wealth of bright memories
From the dusty coffers of the past.
This sea-green jewel held the cuff
Of a gown that was silvery satin.
This smooth rosy oblong of coral
Brightened a soft summer smock.
These tiny pearl seeds from the waist
of Little Boy Blue—
Long, long ago!
These rubies shone brave on the vest
Of Prince Charming at the Government Ball.
These cat's eyes in sockets of silver
Watched from the top of a bonnet,
Victoria keeping her Jubilee.
And here they are tumbled together
In sweet democratic disorder,
Holding the glow of the past
In their undying embers.

My button box is an heirloom,
A jewel case of laughter and tears,
Brave gleams from the pageant of
years.

—Lloyd Roberts.

What is Pathology?

Logos is really the Greek for a word or discourse, and so came to stand for science, and all our "ologies" are sciences of something or other. In the same language, "pathos" stood for suffering and so, in time, for disease; thus pathology really means the study of science of disease.

In one way, therefore, we can say that since every doctor is interested in disease, he must be a pathologist—and indeed as a student he had to take his course in the subject—but actually the term has become narrowed down to certain aspects of disease. It has, for instance, in practice nothing to do with the cure of disease or with its treatment, but confines itself purely to the scientific effects. The pathologist is, in fact, the research worker of disease.

[illegible]ON'S ADVENTURES

Moon and Sun.

On the way home
The setting sun, orange-gold,
Hangs, a splendid sphere,
Above the jagged edge
Of the purple mountains.
High in the pallid east
A disc like polished platinum
Drifts toward the zenith.

What if the day
Is westering on the slope,—
If thoughts and fancies
And silver recollections
Hang high and dazzling fair?

—Heloise M. B. Hawkin

INGENIOUS DEVICE DISCOVERED FOR SMUGGLING LIQUOR

New York.—The most ingenious device for smuggling liquor thus far sprung from rum-running brains, was discovered by Federal officers when they inspected the auxiliary schooner Rosie M. B., captured off Montauk point on Wednesday evening by the destroyer McDougall.

Aboard the schooner were 20 steel torpedoes specially constructed to carry liquor or other valuable contraband. Each is about 16 feet long and two feet in diameter. Partially enveloping each torpedo and running its full length, is a thin air chamber which can be adjusted so that the craft, when filled, will float just below the surface of the water.

Painted a grey-green, the torpedoes when in the water are invisible, members of the crew of the schooner explained. They contain no mechanism for self-propulsion, but at each of the two tapered ends is an iron ring to which a tow rope can be fastened. Attaching the other end of rope below its own waterline the small launch could proceed leisurely to shore under the very eyes of the coast guard without arousing so much as a suspicion. It could draw one of the small submarines or a dozen of them in a chain.

If stopped by a coast guard vessel, it could cut loose the torpedo and pick it up again at a more opportune moment.

How long rum-runners have been slipping their treasured cargoes beneath the coast guard cordon with these submarine devices, assistant District Attorney James A. Farmer, who examined the crew of the Rosie M. B., was unable to learn.

Five of her torpedoes were full of Scotch malt, approximately 50 gallons or about $1,000 worth in each. On board, besides, were 83 kegs of Scotch malt, valued at more than $12,000.

BODIES RECOVERED FROM ST. MARY'S RIVER

Remains of Four of the Six Victims of Drowning Accident Found.

Sault Ste. Marie, Ont.—Between three o'clock in the afternoon and eight-thirty o'clock in the evening, four of the bodies of the six victims of Sunday's drowning accident were recovered from St. Mary's River. At three o'clock, the body of Clement Cormier, aged 13, was found by Mike Boissineau and Charles Stone, two Indians, who had dragged the river constantly since 8 o'clock in the morning. At 4.30, the body of Arthur Tessier, aged 16, was recovered and before 8 o'clock, after some 50 boats had been pressed into service, the bodies of Margaret McIntyre, aged 17, and Emily Terry, 15, were found. The dragging operations continued until well after dark. The body of Cormier was found practically where the accident occurred in the swift current below the ship canal pier and the others over a distance of 200 yards further east at the spots apparently where they became exhausted and let go of the overturned motor boat, which capsized in the rough water. The success attending the work of the searchers is no doubt due to the fact that the bodies have started to rise and are more easily grasped by the grappling irons.

Insects Seen as Man's Conquerors on Earth

Act the rd, Calif.—Humans and in- ce a death grapple for the mastery of the earth, with the conditions of warfare favoring the insects.

Dr. L. O. Howard, Chief of the bureau of entomology, United States Dept. of Agriculture, said this in an address at the tenth annual convention of the Pacific division, American Association for the Advancement of Science.

"If human beings are to continue to exist," he said, "they must first gain mastery over insects. Life may develop into a struggle between man and insects for the mastery of the earth. Insects in this country continually nullify the labor of 1,000,000 men.

"Insects are better equipped to occupy the earth than are humans, having been on the earth for 50,000,000 years, which the human race is but 500,000 years old."

Some snakes in captivity have been known to go over a year without eating anything.

Holland Hit by British Embargo

The Hague.—The recent British embargo on imported meat from the Continent is causing increasing trade depression among Dutch meat exporters as well as grave concern among cattle breeders.

According to current opinion here, Holland does not deserve this treatment, as the objectionable meat, it is alleged, came from Belgium, whence it was transported in closed vans via Rotterdam. The Hague Government has thus issued a decree prohibiting transit of fresh meat, hoping that Britain will soon acknowledge the fairness of the Dutch standpoint.

Rural Women's Institutes Increase

London.—Presiding at a conference of the National Federation, representing 3,600 rural women's institutes here, Lady Denman said that this movement now has 221,000 members, and had become an essential part of the national system of adult education. It provides social non-party clubs for women throughout England and Wales, thereby breaking down village isolation.

Donald D. Gunn

Under officer, winner of his excellency the governor-general's gold medal at Royal Military College, Kingston. Under Officer Gunn is a son of Brigadier-General J. A. Gunn, Toronto.

Great Britain consumes more than 5,000 tons of pepper a year.

The King a ... he christening of their granddaughter, ...

Tunnel ... ELIST ... ZONA

Lond... Been ... has bee... Surrey ... VIII ... order of ... Campbell, R. The p... R. Crawfo... the Th... Henry ... G. Cove... most ... Richm... of Lord—J. ... It is ... yman, I. Sh... the t... G. J... purposes ... rev... distance from ... Court is a ... an ancien... J. ... the passa... chisel... gray... These oppin... mors co...

Ex-Queen of G... Pas...

Rome.—The for... Olga of Greece, ... late King Alexande... King George ... Olga was ... George ... in Mar... duchess ... George... grad, ... passing ... grandson, in ... regency, which ... turn to Greece ... stantine. Consi... 1922, and the Repu... formed in March, 19...

Japanese Diver to ... Hunt Sun... ...

Tokio.—The Japanese diver, Yumihachi Kataoka, who surprised salvage experts by his success last year in bringing up gold bullion valued at $500,000 from the wreck of the steamship Yasaka Maru in 600 feet of water near Egypt, has received an offer from Lloyds, of London. He is asked to salvage the liner Egypt, which sank in the Bay of Biscay near Brest with gold bullion worth $2,500,000 and silver worth $2,000,000 after collision with a German steamship.

The sense of smell is said to grow more keen as we grow older.

Church of ... were ... was ... A ... chang... pear ... tion of ... Hoffman ... The ... first ... route ... was ... steamer ... Deser... Ear... Belle... Pl...

Temple McPherson ... ...som in Mexico, is re- ...

...gelist, pastor of Angelus ... been given up for dead ... her followers, who be- ... she had been drowned in ... Ocean Park the day she disappeared.

Mrs. McPherson said she escaped from a Mexican shack in which she was held, while her captors were away.

The story of the abduction, as told by the evangelist in the hospital to McCafferty and police, was that she had been lured to an automobile while swimming at Ocean Park Beach, on the plea of a woman who asked her to minister to a sick baby. Going with the woman, she said, she was thrown into the car and drugged and knew nothing further until she awoke in the shack the following day, violently ill, and attended by the woman who was called Rose. Here the trio informed her, she said, that she was being held for ransom of $500,000.

LONDON A CITY 2100 YEARS AGO, IMPORTANT CENTRE IN 100 B.C.

London.—By degrees ancient London—the Londinium of the Romans—is being rediscovered by the archeologists, and the idea is that it was nothing much more than a hamlet is being exploded. The latest discovery is a remnant of an embankment built by the Romans along the Thames—probably the very first ancestor of the present-day Thames Embankment.

The ninety feet so far uncovered, consisted of a great timbered wall, made of the trunks of trees, squared and piled up, with cross timbers keyed and dovetailed in for strength. It lies between King William street and Miles lane, about eighty feet farther from the present shore of the river than the wall which the Romans built later on, showing that they gradually reclaimed more land for their town.

The age of the old embankment has been almost precisely fixed by the experts of the Guildhall Museum, because of certain pottery fragments found on the site. These have been definitely identified as Samian, of a workmanship and style in fashion during the first century. The latest of these fragments dates from about 100 B. C.

It is now believed that London was an important trading centre even in those days, and that the Britons then were sufficiently cultivated to provide a ready market for Roman luxuries. Indeed, some of the shoes and sandals of pierced leather found in the city in recent excavations are of a delicacy of workmanship and an elegance of style rarely equalled to-day.

Known by Their Odors.

There are place names and there are place smells. For instance, all the Lanarkshire towns smell of the size used in the manufacture of cotton goods.

Provincial visitors say that the smell of gasoline almost spoils London. It pervades the atmosphere. In Dockland, however, it gives way to the smell of tarred rope, and in the East India Dock neighborhood to the smell—a pleasant one for once—of spices.

It has been said that a globe-trotter of experience could tell where he was by his nose if he were blindfolded. The smell of Madrid and of most Spanish towns is garlic. The smell of Paris is coke, and the smell of Ireland is peat.

The poet was right who said that "spick breezes blow soft on Ceylon's isle," and the same remark applies to the East Indies. Sheffield smells of smoke, and so do some other towns. Leeds has the smell of a reach-me-down tailor's shop, and several of the Midland towns in England smell of leather.

Princess Victoria Buys Cottage in Buckinghamshire

London.—Queen Mary and the Queen of Norway have put the finishing touches on an attractive cottage which Princess Victoria has acquired in the quaint village of Iver in Buckinghamshire. The Princess is now recuperating from a recent attack of pneumonia and soon will take up her permanent home in the cottage.

This will be the first ... Victoria has ever had ... own ... ways the devoted companion ... mother, the late Queen Dowager Alexandra, and lived most of her life at Sandringham or Marlborough House. Many of her treasured possessions have been moved to her new cottage, including her favorite portrait of her mother, which used to hang in Marlborough House, and a grand piano, a gift from King Edward.

There will be only women servants in the new house.

True.

"What is the centre of gravity?"

"The letter V."

Desmond Burke

of Ottawa, who won the king's prize at Bisley two years ago, and who is a member of the Canadian team there again this year, has been awarded the Sanford Fleming scholarship in science at Queen's University.

Floods Along Rhine Ruin Many Vineyards

Berlin.—Southern and Eastern Germany are suffering heavily from floods caused by recent ... tion. Crops, pa... Prussia, ... Reports from ... selle, and Lake Con... say the vineyards have been badly damaged and some of them wholly ruined. Parts of the city of Dresden are under water through rise of the Elbe River. More than 5,000,000 marks damage is estimated by the government to have been caused in the State of Wurttenberg.

Cloudbursts and heavy rains in the Carpathian Mountains have caused the Oder River to overflow its banks. A hundred-foot hole has been torn in the Neisse River Dam at Stringen in Prussian Silesia, and several villages have been inundated.

Canada from Coast to Coast

Halifax, N.S.— Stormont, the best mine in Nova Scotia when gold mining in the province was an industry, is to be re-opened. Up until it closed down twelve years ago, Stormont mine had produced over 575,000 tons of ore, giving an average of free gold of $4.13 per ton or $2,225,000 during its activity.

Fredericton, N.B.—The historic site of Fort Beausejour, in the County of Westmoreland, New Brunswick, is shortly to be proclaimed a national park. Such action has been taken on recommendation of the historic sites and monuments board of Canada, which has declared this site to be of sufficient historical importance to warrant its being proclaimed a national park. Fort Beausejour was constructed in 1750-51 in the vicinity of Beaubassin and was closely associated with the struggle between the French and English for possession of the continent.

Montreal, Que.—Advice has been received here from Port Alfred, Que., that the first newsprint unit of the Port Alfred Pulp and Paper Corporation has commenced production. The corporation's construction program calls for four units, with combined daily capacity of 440 tons.

Port Arthur, Ont.—It is reported here that another big pulp and paper mill is shortly to be located in Port Arthur. The Nipigon Corporation, Limited, under an agreement with the Ontario Government for woods limits, is to build a 400-ton pulp and paper plant. It is stated that an agreement with the city for a location on the waterfront is complete and that a public announcement will be made by the corporation in this regard in the very near future.

Winnipeg, Man.—The largest group of industries in Manitoba, in number of establishments, is wood and paper products, of which there are 213, according to figures compiled by the Industrial Development Board of Manitoba. Next in order come vegetable products, with 190 plants; chemical products, with 129; and textile products, with 89.

Sutherland, Sask.—The Dominion forestry farm here has been particularly busy during the past month in shipping young trees destined to become pleasant groves of shelter in nearly 3,000 places in the Prairie Provinces. Up to the fall of 1923 the Sutherland station had shipped, since its inception, over 17,000,000 trees. For 1924 the total was well over 2,000,000, while in 1925 it was about the same number. This year 3,355,000 were shipped.

Lethbridge, Alta.—Southern Alberta's alfalfa harvest was started during the first week of June. Cutting is now general in the irrigation districts, the earliest on record. The early spring weather has brought the crop along two weeks ahead of the usual season.

Vancouver, B.C.—Four ships will sail from this port within the next two weeks for the western Arctic Ocean, carrying trade goods and stores, worth an estimated value of $300,000. The Hudson's Bay Co. is sending two vessels and a Vancouver trading company the other.

MORE PERSONS SUFFER FROM APPENDICITIS EVERY YEAR, SAYS DR. ALLIN

Victoria.—More people than ever before were suffering from appendicitis every year, both in America and Europe. Although mortality among patients was 60 per cent. a quarter of a century ago, to-day the percentage of deaths was very small, Dr. Edgar Allin of Edmonton told the Canadian Medical Convention.

Medical science has been making great progress, he said, since the first appendix was removed 30 years ago. In a three-year period in a Montreal hospital, he instanced, there had been only 10 deaths in 1,201 cases. Yet the disease itself had spread so enormously within recent years, keeping pace with science, that its greater incidence made up for the lessened operative mortality.

Eat more fish—that's the secret of prevention of goitre as summed up by Dr. W. B. Keith of Vancouver. Study of the disease had shown that certain races, notably the Indians of the Pacific Coast and the natives of Japan, suffered very little from goitre, said Dr. Keith. Both peoples were dependent for food mainly on sea products.

Thousands of dollars are being expended annually on useless drugs, to the detriment of the public health, Dr. V. E. Henderson, Professor of Pharmacology at the University of Toronto, warned the delegates.

THE WEEK'S MARKETS

TORONTO.

Man. wheat—No. 1 North., $1.59½; No. 2 North., $1.55⅛; No. 3 North., $1.50⅛.

Man. oats—No. 2 CW, nominal; No 3, not quoted; No. 1 feed, 48⅝c; No. 2 feed, 45⅝c, Western grain quotations in c.i.f. ports.

Am. corn, track, Toronto—No. 2 yellow, 84¾c; No. 3 yellow, 83c.

Millfeed—Del., Montreal freights, bags included: Bran, per ton, $20.25; shorts, per ton, $21.25; middlings, $38.25; good feed flour, per bag, $2.30.

Ont. oats—44 to 46c, f.o.b. shipping points.

Ont. good milling wheat—$1.36 to $1.38, f.o.b. shipping points, according to freights.

Barley, malting—62 to 64c.

Buckwheat—No. 2, 75c.

Rye—No. 2, 85c.

Man. flour—Toronto, 90 per cent. pat., per barrel, in carlots, Toronto, $5.85; seaboard, in bulk, $5.85.

Straw—Carlots, per ton, $9 to $9.50.

Cheese—New, large, 22c; twins, 23c; triplets, 24c; Stiltons, 25c. Old, large, 26c; twins, 27c; triplets, 28c.

Butter—Finest creamery prints, 39½ to 40c; No. 1 creamery, 38 to 39c; No. 2, 36 to 37c. Dairy prints, 29 to 31c.

Eggs—Fresh extras, in cartons, 39 to 40c; fresh extras, loose, 38c; fresh firsts, 35c; fresh seconds, 30 to 31c.

Live poultry—Chickens, spring, lb., 35c; hens, over 5 lbs., 22c; do, 4 to 5 lbs., 22c; do, to 4 lbs., 20c; roosters, 20c; ducklings, 5 lbs. and up, 30c; turkeys, 30c.

Dressed poultry—Chickens, spring, lb., 46c; chickens, storage, 35c; hens, over 5 lbs., 27c; do, 4 to 5 lbs., 26c; do, 3 to 4 lbs., 26c; roosters, 25c; ducklings, 5 lbs. and up, 35c; turkeys, 40c.

Beans—Can. hand-picked, $2.60 per bushel; primes, $2.40 per bushel.

Maple produce—Syrup, per imp. gal., $2.30 to $2.40; per 5-gal., $2.25 to $2.30 per gal.; maple sugar, lb., 25 to 26c; maple syrup, new, per gal., $2.40.

Honey—60-lb. tins, 11½ to 12c per lb.; 10-lb. tins, 11½ to 12c; 5-lb. tins, 11 to 12½c; 2½-lb. tins, 14 to 14½c.

Smoked meats—Hams, med., 34 to 36c; cooked hams, 52 to 55c; smoked rolls, 25c; cottage, 29 to 31c; breakfast bacon, 35 to 40c; special brand breakfast bacon, 39 to 42c; backs, boneless, 42 to 47c.

Cured meats—Long clear bacon, 50 to 70 lbs., $24.25; 70 to 90 lbs., $22.75; 30 lbs. and up, $22.34; lightweight rolls in barrels, $42.50; heavyweight rolls, $39.50 per bbl.

Lard—Pure tirces, 18 to 18½c; tubs, 18½ to 19c; pails, 19 to 19½c; prints, 20½ to 21c; shortening, tierces, 14½ to 15c; tubs, 15 to 15½c; pails, 16 to 16½c; blocks, 17 to 17½c.

Heavy steers, choice, $8.50 to $9; do, good, $8 to $8.25; butcher steers, choice, $8 to $8.50; do, good, $7.25 to $7.60;; butcher heifers, choice, $7.50 to $8.35; do, good, $7 to $7.25; butcher cows, choice, $5.75 to $6.25; do, fair to good, $4 to $5.25; butcher bulls, good, $5.50 to $6; bologna, $3.50 to $4; canners and cutters, $2.50 to $4; good milch cows, $85.00 to $95.00; springers, choice, $95.00 to $115.00; med. cows, $45 to $60; feeders, good, $6.50 to $7; do, fair, $5 to $6; calves, choice, $10.50 to $11; do, good, $8 to $9.50; do, lights, $5 to $7.50; good lambs, $17 to $17.50; do, med., $15 to $16; do, culls, $13 to $14; good light sheep, $6 to $7; heavy sheep and bucks, $4 to $5.50; hogs, thick smooths, fed and watered, $14.60; do, f.o.b., $14; do, country points, $13.75; do, off cars, $15; do, thick fats, f.o.b., $13.50; select premium, $2.86.

MONTREAL.

Oats, Can. West., No. 2, 62½c; do, No. 3, 57½c; do, extra No. 1 feed, 55½c. Flour, Man. spring wheat pats., lists, $8.70; do, 2nds, $8.20; do, strong bakers, $8; do, winter pats, choice, $6.50 to $6.60. Rolled oats, bag 90 lbs., $3.10. Bran, $29.25. Shorts, $31.25. Middlings, $38.25. Hay, No. 2, per ton, car lots, $17 to $18.

Good hogs, $15.25; sows, $11 to $11.25; good veal calves, $9; do, good quality, pail fed, $7; fair quality suckers, $8.

Cheese—Finest westerns, 18¾ to 18¾c; do, easterns, 18 to 18½c. Butter—No. 1 pasteurized, 34½ to 34¾c. Eggs—Fresh extras, 37 to 38c; do, firsts, 34 to 35c. Potatoes—Per bag, car lots, $1.70 to $1.80.

WE AIM TO PLEASE

ROSE BRAND SELECTED SMOKED Hams and Bacon

Choice Milk-Fed VEAL

PORK - SPRING LAMB

ROACH & WHITTON

BUTCHERS St. George St., Deseronto.

The Deseronto Post

PUBLISHED EVERY WEDNESDAY

Subscription: To anywhere in Canada, $1.50 per year in advance; To United States and British Isles, $2.00. If not paid in advance, add 25c. per year to above rates. No paper stopped till ALL arrearages are paid, except at option of the publisher.

Advertising Rates on application.

The Post is the only newspaper published in a live manufacturing town of 2000 people. It is read and supported by a wide district.

The Post will make a nominal charge for any reference in its columns to anything the printing for which has been secured elsewhere.

HARRY M. MOORE, PROP.

The office of The Deseronto Post is the official Camp-Fire Station of ADVENTURE magazine. These stations cover the entire world and make convenient rallying points for adventurers.

EMPEY HILL

A large crowd attended the lawn social last Friday evening.—Mr. and Mrs. John Gibson spent the week-end at Gananoque visiting Mrs J. Gibson.—Mr. [illegible] Math spent a day [illegible] week.—Glad to report [illegible] Husband, who is in Kingston General Hospital, gaining nicely.—Miss Viola Craven and Miss Gladys Withers spent the weekend at the home of Mr. Russell Withers.—Mr. Grant Whittington called on his uncle, Mr. W. Whittington, on Sunday last.—Mrs D. R. Tucker spent a few days with Mrs Boyd and other friends at Selby.—Quite a number from this vicinity attended the circus at Belleville last Thursday.—Rev. and Mrs. Hutton took dinner Sunday at R. Tucker's.—Mr. and Mrs. George Withers spent Sunday at the home of Russell Withers.—Mr. and Mrs. W. McRae spent Sunday at Mr. Nelson Hewitt's.

GRETNA

Quarterly service will be held in Gretna Church next Sunday, July 4th, at 10.30 a.m.—Mrs. M. Field is still quite ill.—Miss Norman Craven, Bath, and Miss Winnie Fretts are visiting relatives in this neighborhood.—Mrs. R. Parks and little daughter, Mildred, are visiting friends at Anderson.—Mr. Albert Mellow has returned to Toronto where he has secured a lucrative position at Walkey's drug store.—Miss Marion Walmsley spent Sunday with friends in Deseronto.—Mrs. Nelson Young has returned home after visiting her sister-in-law, Mrs. Edward Rykeman, Picton, for a few days.—Quite a number from here attended the Orangemen's service at Bethany and report a good attendance also a good sermon.—Preparations are going forward for a circuit garden party to be held on the parsonage lawn in the near future.—Mr. and Mrs. Herbert Mellow and baby, visited her parents at Camborne over the weekend. Mrs. Mellow remaining a few days owing to her mother's illness.—Mr. and Mrs. Arthur Dean spent Sunday at Mr. E. Howell's.—The Sunday School had a very interesting session on Sunday. The review lessons were taken by a number of those present and brought out the teachings of the lessons in a most interesting manner.

NEXT CASE!

Magistrate (severely) — The idea of a man your size beating a [illegible] woman like that [illegible]

Prisoner—But your worship, she keeps irritating me all the time.

'How does she irritate you?'

"Why, she keeps saying, 'Hoont me! Beat me! Just hit me on [illegible] and I'll have you hauled up [illegible] fore that bald-headed old [illegible] bate of a magistrate, and see what he'll do with you.'

"Discharged."

WE LIKE OUR TOWN

We admit it. We like our town. There are a lot of things aout it we are proud of. There are a lot of people in it that we are glad to know. We enjoy their calls, their handshakes and their friendly greetings. Life wouldn't we worth much if it weren't for this sort of thing. For, after all, friendship is one of the best things we can ever possess in this world, and nothing can take its place. It's a fine thing to know your neighbors, to feel you are working out life's problem as a community instead of solely as a group of individuals. We have common bonds because of common interests. We are better for knowing and helping each other.

—Daisy Churns, regular $14, for $10.00.—Collins Estate Sale.

BAY OF QUINTE BASEBALL LEAGUE SCHEDULE 1926

Point Anne at Belleville	July 1
Frankford at Belleville	July 5
Point Anne at Picton	July 7
Picton at Frankford	July 9
Deloro at Belleville	July 14
Point Anne at Frankford	July 16
Deloro at Picton	July 16
Belleville at Point Anne	July 20
Frankford at Deloro	July 21
Point Anne at Deloro	July 23
Picton at Belleville	July 23
Belleville at Picton	July 28
Deloro at Frankford	July 28
Picton at Deloro	July 30
Frankford at Point Anne	July 30
Frankford at Picton	Aug. 4
Belleville at Deloro	Aug. 4
Belleville at Frankford	Aug. 6
Point Anne at Belleville	Aug. 9

EXPERTS DEFINE GOOD DRIVING

Seven nationally known traffic and safety experts were asked to state what they believed were the characteristics of a safe and good driver. An analysis of the opinions submitted show that the men all agreed on the following driving:

1—The good driver has a high degree of self-control at all times, this control manifesting itself in various ways.

2—The good driver always maintains his car in [illegible] that it responds e[illegible]ly, thus assuring [illegible] car as far as the p[illegible]cal equation is cone[illegible]

3—The good d[illegible] his speed in a[illegible]ditions of the [illegible] is travelling [illegible] such [illegible] it [illegible]

THE FINAL WORD

YOUR LAST CHANCE

OUR SALE WHICH HAS BEEN IN PROGRESS SINCE JUNE 10th WITH EXCELLENT RESULTS CLOSES

SATURDAY

JULY 10th

Everything Must Go To Close Up The Estate.

Forget Sale Positively Closes On Above Date

ARNOLD COLLINS ESTATE

DESERONTO, ONTARIO

[illegible] an heirloom [illegible] have had a va[illegible]dred thousa[illegible] had on some[illegible] the diamond[illegible] ard hep[illegible] for a [illegible] her ide[illegible] no other [illegible] Vir[illegible] was [illegible] Sh[illegible] jew[illegible] ring [illegible] that [illegible] it by [illegible] tract [illegible] sence [illegible] people [illegible] the [illegible] day [illegible] Gi[illegible] ing p[illegible] wood; a ne[illegible] Kingston to [illegible] ther work o[illegible] bridge.

The main prog[illegible] partment as ann[illegible] or so ago, called [illegible] ture of slightly u[illegible] lion dollars. With th[illegible] of additional construction, a[illegible] further expenditures, under the first program, made necessary by local conditions, the total construction work as planned to date will cost the province close to $4,000,000.

Although definite plans have not been made as yet, there is a possibility that a number of bridges will have to be built later in the year. In that event, the construction cost for the year would, it is estimated by the department, be brought up to $5,000,000.

Last year's program entailed an expenditure of $5,500,000.

Naylor's Theatre is closed for the summer.

The 5.15 C.N.R. train is now due here at 5.34 p.m.

—All Aluminumware at half price.—Collins Estate Sale.

Two cent postage comes into effect tomorrow. "Drop" letters remain at 2c.

—Give your car a polish. Auto-Body Dressing, 40c. pint; 75c. quart.—Collins Estate Sale.

According to the Barrie Examiner that town has a big delinquent tax list and the defaulting ratepayers are not the so-called "poor people" by any means. Many other towns in the province are in the same bad way.

[illegible]IELOD'S PRAYER

[illegible]urn backward, Oh [illegible]our flight;
[illegible]irl with her skirts not [illegible]
[illegible]at is honest and [illegible]
[illegible]ot too much [illegible]
[illegible]atter what [illegible]
[illegible]ive street for a [illegible]ge;
[illegible]so shapely in view, [illegible]m skirts that the sun [illegible]ne through.
[illegible] us the dance of the [illegible]g gone by,
[illegible]aty of clothes and steps [illegible]o high,
[illegible]he turkey-trot caper and [illegible]ttermilk glides,
[illegible]he hurdy-gurdy twist and wiggletail slides.
Then let us feast our tired optics once more
On a genuine woman as sweet as of yore.
Yes, Time—turn backward and grant our request;
And give us a girl—but not one undressed.

—Sharples Cream Separators, No. 4, regular price $90.00, now selling for $35 at the Collins Estate sale.

Deseronto citizens get goods from Eaton's and some Deseronto business men get their printing in Toronto and elsewhere. We are one happy family.

—Footballs, regulation or rugby, at half price at Collins Estate Sale.

To give you some idea of the many changes in this town in the past seven years we note that the local branch of the Bank of Montreal has had four managers, Mr Pearce is the third teller. Mr. Allen, the new man in charge of the Standard, is the third manager of this branch in seven years. Mr. Bick is the successor of several tellers. And not one of the present staffs of our banks were so employed in 1919.

—Acetylene Gas Lamps, for use in your boat or for bicycling or for camping. Regular $3.00 and $3.50, for $1.50.—Collins Estate sale.

The papers of the large cities are all right, of course, but it is your own home paper that advertise your churches, your numerous societies, sympathizes with you in your affliction and rejoices with you in your prosperity. In short, it is the local paper that mentions the thousand and one items in which you are interested during the year, and do not find in papers of large cities.

—White Electric Dome Shades, complete, regular $2.50 each, now selling for $1.00 at Collins Estate sale.

Running a business isn't all pleasure, any more than doctoring the sick, fixing the plumbing, or preaching the sermons. It's a lot of hard work, and no small part of the reward comes in feeling that back of it is the idea and the ideal of service. We couldn't go on with it if we felt it was purely selfish. Of course, we want to succeed, but that isn't all—we must have the other—the GOODWILL.

A Safe Repository for Bonds or Other Valuable Papers

A SAFETY Deposit Box in your nearest branch of the Standard Bank is the logical place to keep your valuables for security and convenience. We shall be pleased to furnish you with space necessary for your requirements at minimum rates.

BANKING FIFTY YEARS

THE STANDARD BANK OF CANADA

DESERONTO BRANCH—J. A. Allen, Manager

Branches also at Belleville, Napanee, Picton

PRINTING

in its various branches

is something we don't know everything about, but we can handle your work to your satisfaction which is the only proper way to handle it.

So—why give your printing orders to "peddlers" who never care if they ever see you again?

This is your home town printing office and if we should ever make a "bull" in your work, you won't have to chase all over creation looking for us.

The Deseronto Post

THE DESERONTO POST

and Quinte Counties Leader

Volume 16, No. 6 | Published at Deseronto, Canada Every WEDNESDAY Afternoon | DESERONTO, ONT., WEDNESDAY, JULY 14, 1926 | EIGHT PAGES | Yearly Subscription Rate to Canada, $1.5 To United States and England, $2.00

Miss Hall
308 Carlton Street Jan 7

Reginald Denny in "The Whole Town's Talking" auspices Women Citizens' League **Naylor's Theatre** Friday and Saturday evenings Adults 25c., children 15c. and tax **July 16 and 17**

Sons of England Visit Motherland

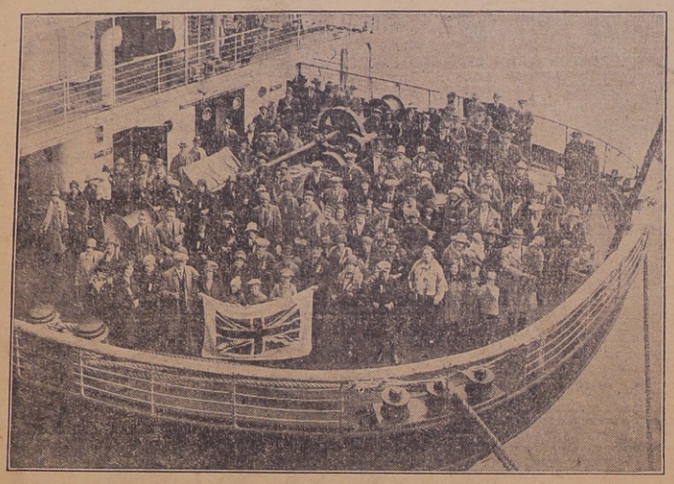

Two minutes before sailing on the Cunard liner Ascania, this large party travelling under the auspices of the Sons of England Society, was photographed on the aft deck of the ship. The party numbered over 250, and gave the Ascania the largest third class list of any liner to leave Montreal this season. The excursion will include a tour of London, Paris, and the French and Belgian Battlefields.

Buffs Return Home

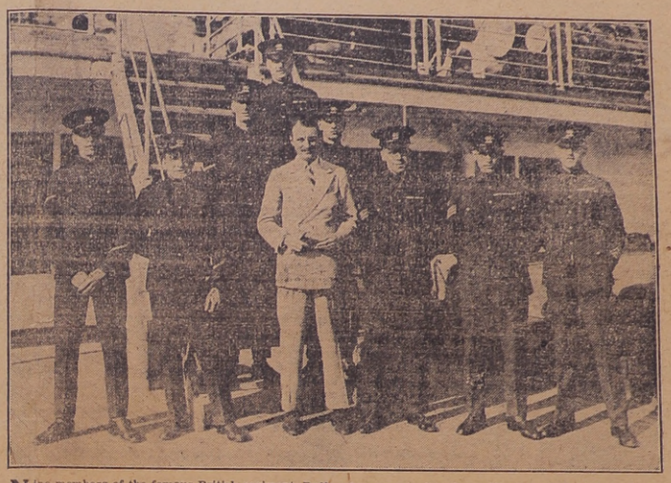

Nine members of the famous British regiment, Buffs, who came to Canada on the Cunard liner Ascania and left last week on the Ausonia of the same Line, Photographed on the latter ship just before sailing. The occasion of their visit was to attend the celebration of Major-General Sir Henry Pellatt's 50 years' association with the Queen's Own Regiment, Toronto. Queen's Own became affiliated with the Buffs in 1910 when Sir Henry took over his regiment to attend manoeuvres in England. The Buffs also attended the closing exercises of the R. M. C. The party was headed by Captain H. de R. Morgan, who is in mufti.

LIGHTNING KILLS TWO WELL-KNOWN HERE

Two men, father and son, were instantly killed, falling dead from their seats in Rednersville Orange Lodge, shortly after ten-thirty last night while the lodge was in session and five or more others were in [illegible] will be necessary, ter of [illegible] Dr. C. V. S. Mills, Coroner, has ruled.

Port Colborne.—Joseph Martinell, laborer, employed with the Kilgor & [illegible] Saturday's Belleville Ontario.

The bolt followed the chimney down along a stove pipe which hung along the ceiling and ended in an elbow which hung over the men, the end being covered with a piece of paper, which was rent. Not far from the men was an unused acetylene gas pipe in the floor which drew the current down from the open elbow to the floor through the bodies of the victims.

The hall was thrown into pitch darkness as the shock put out the coal oil lamps. When lamps were relighted a terrible scene faced the Orangemen's gaze—two bodies—those of William Bowers and his newly initiated son, Harold—lying on the floor motionless, while others writhed and groaned in pain.

For a moment the other members were dazed at the scene and then set to rescue.

Two men, Wellington Bowers, of Rossmore, father, and Harold Bowers, son, had been instantly killed. Five others, Walter Ostrom, was burned on hip and foot; Carl Williamson, Carrying Place; Charles Brickman, Rednersville; Henry Lamb, Rednersville, and Clarence McIlroy, of the same address, were considerably shocked by the bolt.

The severe electric storm which passed over the district was felt the heaviest in Prince Edward County and otherwise than this sad fatality in which a home is bereft of its head and son, many barns were burned by the storm.

The Orange Lodge at Rednersville was preparing for the large celebration to be held in Belleville on Monday by holding an initiation ceremony and conducting business to that end.

The son, Harold Bowers, had just been initiated into the secrets of the order and had taken his seat, while his father, Wellington Bowers, sat on the opposite side of the hall. Mr. Bowers wore a look of pride, knowing that his son was following in the footsteps of his ancestors. Peace and harmony prevailed in the lodge, little knowing the fate, that was soon to plunge them into grief.

Suddenly, without warning, there was a terrific crash, and the lodge was soon a seething mass of humanity. Two men dropped from their seats, dead. Five others were thrown to the floor writhing in pain and the remainder tried valiantly to bring relief.

The bolt struck the chimney, ran down the stove pipe and then [illegible] LINE[illegible] to the floor LIVE in the floor. [illegible] who was at the General Hospital at the time, telephoned to the police station for aid and Sergt. Boyd took the ambulance and in company with Dr. Robertson and Dr. McCloud proceeded to the scene of the accident. Their help was of little avail as the two were dead, but help was given to the injured who revived quickly and were able to proceed to their homes.

On the streets this morning and particularly on the market the one topic of conversation was the appalling accident which occurred last evening at Rednersville when a bolt of lightning entered the Orange Lodge there and killed two men, father and son, injuring several others.

Various were the stories and theories retailed of the gruesome affair. One theory fairly well substantiated, is that the lightning came down the chimney and stovepipe making a gound connection with an unused acetylene gas pipe, passing through the bodies of Wellington Bowers and his son, Harold, the latter of whom had just been initiated into the Orange Order and was just about to take his seat. One of the officers of the lodge is said to have had his hand on young Bowers' arm when the lightning struck and was severely shocked.

Another theory propounded is that the lightning entered by way of a window and a window being open directly opposite on a direct line, followed the draft, and passed through the bodies of father and son in transit, shocking others nearby.

There were about eighteen members in the hall and their recollection of the affair is of a terrifying nature. A blinding crash was followed by a terrific crash as if all the surrounding hills had been struck and were tumbling down, followed by stygian darkness in the little hall, as the oil lamps flickered wildly for a moment and went out, the atmosphere changing in an instant from comparative coolness to sulphuric heat. All was confusion for a few moments, so many being shocked and injured that it seemed, as one man said, as if the world had come to an end, for them at least.

When the lamps were again lighted the extent of the calamity was seen in two still forms upon the floor, father and son, and several more or less badly burned and shocked.

Word was speedily telephoned to Belleville and the police ambulance at once hurried to the scene with physicians and first aid appliances.

Wellington Bowers, who was [illegible] ing to despatches from Madras, [illegible] killed, was about sixty years of age, a well known and popular farmer. He is survived by his wife, and two children, Verna, aged twenty, and Arnold, aged twenty-six.

Harold Bowers, who was also killed, was a son of Wellington Bowers, was about twenty-four years of age, and a fine young man with many friends. His initiation was just concluding when death came so suddenly.

Wellington Bowers, the father, was a member of Shannonville Lodge, L.O.L. No. 86, and a member of the I.O.O.F. Lodge at Thomasburg. His father, Sanford Bowers, 86 years of age, a veteran Orangeman, who has been living lately at Lost Channel, North Hastings, had arranged to come to Belleville for the Orange Celebration Monday and meet his son here. He was notified of the sad occurrence.

Mr. W. E. Tummon, M.P., is making extensive repairs to his residence in Tweed, according to a Tweed newspaper.

Trenton town council will issue no more permits for gas tanks on the streets and all junk dealers will have to take out licenses.

HYMENEAL

Hamilton-Cronk

A quiet wedding was solemnized at the home of Mr. and Mrs. Reuben Cronk last Thursday when their youngest daughter, Helen, was united in marriage to Mr. Alton Hamilton of Windsor, son of Mr. and Mrs James Hamilton o[illegible] Kingston. The ceremony [illegible] Craig of Demorestville, a former pastor of the bride who also baptized her.

The guests included Mr. and Mrs. James Hamilton and Mrs. Morton, grandmother of the groom, of Kingston; Mrs. H. Mitchell and Miss J. Dryden of Deseronto. The bride and groom left on the International Limited from Napanee for a honeymoon in Western Ontario.

Strawberries were selling at 15c. per box this week.

The black bass fishermen are reporting fairly good catches.

Around eleven o'clock Friday evening when James Brant, a farmer resident near Shannonville was crossing the road on Front Street to enter the Perfect Cafe, Belleville, he was struck by a car, driven by Horace Yateman, and was knocked down on the road. Brant was taken to Dr. Robertson's surgery where several stitches were required for the bad gash which was found on the back of his head. A sad feature of this case is that Mr. Brant's wife has just recently undergone a serious operation at the Belleville General Hospital, where she is still confined as a patient.

ROYAL TEMPLAR PICNIC GREAT SUCCESS

It was a happy crowd of 150 or more Royal Templars and their friends that went to Irwin's Island to picnic last Wednesday, July 7th. Members of the Order from Trenton and Belleville as well as the local Council were there [illegible] from a distance [illegible] Heavy rains. [illegible] were in [illegible] ward Britnell, and his wife and Mr. and Mrs. F. M. Kay, all of Toronto, and the field superintendent, A. S. Lyle, and his wife from Hamilton.

Among the first arrivals were the members of Trenton Council who reached the Island about 10.30 and from that time on a wonderful day was spent in baseball games and other sports on land and water. A number of the visitors from out-of-town enjoyed for the first time a swim in the Bay of Quinte.

A feature of the picnic was a soft ball game between the visitors from Trenton and Belleville and the Deseronto members. The outside team won by a score of 10 to 6.

At 12.30 and again at 6 p.m. the merrymakers sat down to tables that fairly groaned with good things to eat and made short work of what seemed enough food to feed 500. The excuse offered for such voracious appetites was that the fresh breezes which were blowing across the bay "made them hungry".

A splendid list of sports was run off. The prizes which were supplied by the Head Office were presented by the Grand Councillor, Mr. Britnell, who congratulated the councils participating on the splendid success of the outing. He was loud in his praises of Mr. and Mrs. Irwin and stated that they had been loyal and active members of the Royal Templar Order for many years and were always eager to do anything possible for the furtherance of the objects of the order.

Following are the winners of the sporting events:

1.—Girl's race under 6 years—1st, Jane Sharpe; 2nd, Eva Sharpe; 3rd, June Richardson.

2.—Boy's race under 6 years—1st, Bob Sharpe.

3.—Girls' race under 10 years—1st, Marion Provins; 2nd, Marjorie Cummings.

4.—Boys' race unders 10 years—1st, Roy Burnham; 2nd, Evan Souffle.

5.—Girls' race under 12 years—1st, Muriel Hamilton; 2nd, Pauline Clute.

(Continued on Page 8)

CONGREGATION BIDS FAREWELL TO POPULAR PASTOR

Immediately after benediction at the Church of St. Vincent de Paul last Sunday the following address and a suitable gift were presented to the Rev. Father Meagher who leaves this week for Smith's Falls. Mr. C. J. Brennan [illegible] shipment of coal shut [illegible] made by water from the head of the Lake [illegible] Rev. Father Meagher [illegible] Therrien made the presentation.

Deseronto, Ont., July 11, 1926.

Dear Rev. Father Meagher:—

Your parishioners of St. Vincent de Paul desire to testify to the esteem and affection in which you are held by them, and the deep gratitude they feel for your solicitude, zealous and unselfish labour for their spiritual welfare.

Your saintly life, strict observance of the duties of your office, carrying on the affairs of the parish in your own quiet way, courteous to all, you have commanded the love of your parishioners and the esteem and good will of the citizens of Deseronto.

We wish to express our sincere regret that your connection with the parish is about to terminate but congratulate you on your promotion, and also the people of Smith's Falls and we hope and pray that your pastorate there will be full of benefit, joy and happiness.

In presenting you with this address and accompanying gift we ask you to accept them as feeble and humble expressions of our deep gratitude, sincere love and profound respect.

We pray God spare you for many years to come to continue your priestly calling and example of all the Christian virtues, and inspiration to all and that you will remember in your prayers the congregation of St. Vincent de Paul.

On behalf of the parishioners of St. Vincent de Paul.

Mr. Meagher thanked his people for their expressions of goodwill and esteem and said he hoped they would be as kind and considerate towards his successor.

COMING EVENTS

—Regular monthly meeting of the Women Citizen's League will be held in the White Hall on Thursday, July 15th. Full attendance of members please.

—Afternoon Tea under the auspices of the Catholic Women League at the home of Mrs. Jas. Nafin, Dundas St. east, on Thursday, July 15th, from 3 to 7 o'clock. A cordial invitation is extended to all.

PERE DOMINIQUE'S WEDDING RING

By Claude Marsey

Translated by William L. McPherson.

From the first day that the old boatman rowed me from one pier of the harbor to another I had noticed his ring. Big and flat, embossed, corroded, carrying many file marks, it encircled Pere Dominique's finger so tightly that two ridges of flesh stood out along its edges. You might have said that no human power was capable of separating this ring from this man.

Pere Dominique was talkative, as sailors are when they grow old.

"It is your wedding ring, is it not, Dominique?"

"Ye, monsieur. And you see it is sold."

"Undoubtedly. But it is not very elegant. Suppose some one should offer you a gold ring."

He swore and spit out these words:

"I wold rather jump into the water than accept it!"

I was expecting this display of anger, and in order to get him to talking I asked:

"Why, Dominique?"

"Why?"

The oars which he had seized were dropped. And he went on in his low, singing voice:

"I was twenty-two when I married Philiberte. She was a pretty blonde and I loved her. It was the first love of my life. But I can say it, now that I am an old carcass, that I also, I was a good-looking fellow, well built and with pleasing manners. The girls looked at me. But I did not see them. I had eyes only for Philiberte. I thought only of her.

"Finally the great day came. The mayor, the cure, the wedding breakfast, all the excitement. It was a famous wedding. But we were not rich, and it costs a good deal to get married. I had a beautiful silver ring for Philiberte. But she, poor girl, had nothing of the sort to offer me. So on the morning of the great day she said to me:

"'Dominique, I have kept my dead father's ring. It is not pretty, for it is an iron ring, and it is not large, because my father was a small man. Would you like to have it?'

"'Certainly,' I replied affectionately.

"When the moment came for us to exchange rings it was this iron ring which Philiberte put on my finger. It was very small, in fact, and we had a good deal of difficulty in pushing it on.

"'That's all the better,' my wife whispered. 'This way you will not be able to forget me nor to leave me.'

"We had a little house, very neat and clean, near the sea, and a garden behind it. Philiberte sang all day long. And since at that time sardines were abundant off shore it was easy to make a living on the fishing boats.

It seems that everything was too easy for us. Those accursed fish went away, I don't know where. The ship captains said that they were wasting their time. One after another they had to tie up or to go elsewhere. One morning I found myself on shore without a sou in my pocket and without any employment.

"Ah! the terrible weeks which we passed half fasting. Philiberte tried to encourage me, but I saw that she had no faith in her encouragements. Chance brought us relief. I met a former comrade. He belonged to the crew of a big coasting ship, one of those which go, from Brest to Bordeaux and then to Spain. He got me a place on the ship. The pay was good. We were saved. But, on the other hand, I had to leave my little house, my pretty garden and Philiberte. It was hard and I wept that day.

"On the first part of the voyage when I was off watch or in my hammock, unable to sleep in the heat between decks, I did nothing but think of home and of her whom I had left behind. But in this world such worries take care of themselves. I did not forget Philiberte and each time that I drew my pay I sent it to her. Each time I said to myself:

"'With this money she can purchase some comforts. We shall see each other soon again. So it is not worth while to be melancholy.'

"Besides, I was young. On my second or third voyage, I don't remember which, we made a stop at Bordeaux and I went ashore with my comrades. In a sort of cabaret near the port—when I close my eyes I can see again that dingy front and the black room filled with smoke—I made the acquaintance of a girl of eighteen, not more, with red lips and such eyes! Ay! what eyes the girls down there have! I thought no longer of my little house or of my garden or of Philiberte. I was fascinated, bewitched and held spellbound by this Flora. That was her name, monsieur.

"And she, the little devil—it was evident that I pleased her. The more she stood me off the more I loved her. One day I said to her:

"'You know, Flora, that I cannot do without you. Do you wish me to leave everything else and stay here with you?'

"'I do. Only you are married!'

"She had guessed this from my ring. But I, monsieur, I was like a mad man. I no longer knew what I was saying and I fled to her:

"'It is not true, Flora. I am not married. If this ring were a wedding ring it would be of gold or of silver. But you see it is of iron. It is a ring which means nothing at all. And to prove it, I am going to take it off.'

I tried, in fact, to take it off, but the more I tried the more firmly it held my finger. My hand was big and, as to-day, there were ridges on both sides. Seeing that I was having no success Flora said to me:

"'I know, Dominique, that you love me. But it is absolutely necessary that you take this ring off or I will not believe you. The proprietor must have a file; I will go and ask him for it.'

"She came back with a file, I stretched my hand on the table and she set to work. But as soon as she began I felt a strange pain. Each time that the steel bit into the iron it wrenched my nerves, from my finger tips to my shoulder, and even further. Yes, monsieur, you might have said that a hand pressed on my heart and was gradually paralyzing it. After some moments I could stand it no longer. I imagined that this mysterious hand which was clutching my heart was Flora's, that she wished to squeeze out my blood and to take my life. At the same time I remembered Philiberte's words:

"'Because of this iron ring you will be able neither to forget me nor to leave me.'

"I was not long in recovering my self-possession, realizing my folly and regretting it. I seized Flora's hand and said to her:

"'Stop! I lied to you; I am married. And you can see my ring is stronger than your file. My wife is not willing to let me leave her.'

"She stood there, believing that I was joking. But I got up without saying more, took my cap and left the cabaret. I ran to the ship; Next day the captain weighed anchor. I never returned to Bordeaux. I rejoined my wife, and I found a way to earn my living here, and we have been happy always, always."

Pere Dominique was out of breath having talked so long. Before taking up the oars he put under my nose his big, callous hand on which the old iron ring was encrusted, and concluded:

"You understand why I put so much value on it. Look, it is still solid. It will last as long as I do—and much longer."

Open Your Windows.

Everywhere I walk in these pleasant summer days and evenings I am faced by open windows. From out of one window that had often attracted me I heard this morning the happy sound of childish laughter. All through the cold weather that house had remained so dark and silent that I had wondered who inhabited it, and had certainly never suspected children.

The open windows are at their best in the evenings just after dark when the family circle has gathered together for a few minutes before going to bed, and their chatter and laughter, mingled with the music of a piano or a loud-speaker, come floating out on shadows on waves of gold or crimson light.

How different it all seems to the dark, dismal appearance of the streets down which we used to plod our way a few months ago, when every house seemed to say that the last thing it would want to do would be to open its windows and let anything out or anything in by fraternizing with anybody.

It is the same with some of the people I meet. Some who in the winter-time passed me by regularly with never a word, now greet me just as regularly with a smile, and will even fall in step with me and discuss the weather, our gardens, and the Test Matches. They seem eager to know me and to let me know them. But everybody I meet these days is not like that, and to those who are not I would say: "Open your windows!" Go home and open the windows of your house to let the sunlight in. Go home and open the windows of your soul to let the sunlight of human sympathy and the winds of fresh experience cleanse you of the encrusted cobwebs of the winter years.

Do you think your house would be half so nice to live in just now if it had not received some weeks ago the shock of a spring-cleaning? It was turned thoroughly upside down. If you want to enjoy the best of summer in your mind and soul you should have given them the shock of a good shake-up. It is not too late to do it now.

Once the windows of your soul are open, see that they are kept open. Obey your friendly impulses. If you feel you would like to make friends with anyone do not let a false shyness stand in your way. Suppose you have worn sober-colored clothes all your life and you suddenly think you would like bright colors; don't be afraid! They will do you good.

Then, if you keep the windows open often enough and long enough to let so many beneficial things blow in, soon your inner house will be so full of brightness and breeziness that you will be radiating it out again.

There are people like gardens, always radiating a pleasant, inviting atmosphere. There are also people like those houses with the open windows. It does you good to pass them and to be allowed to take a peep into the charmed circle of their lamp-light.

When He Missed It.

Mr. Miller, a gentleman of whom Good Hardware tells us, has the mental characteristics of a truly absent-minded man.

"I forgot my umbrella this morning, dear," he told his wife the other day.

"How did you come to remember having lost it?" she asked.

"Well, I shouldn't have missed it," explained Miller, "only I raised my hand to shut it when the rain stopped."

CHARLES CARLILE

Who has been "on the door" at the Ontario Parliament Buildings for twenty years. He passes about 70,000 tourists a year.

Branches.

We cut you into kindling,
We bind you up in brooms—
You who have fenced the whirlwind
And tossed your leafy plumes.

A tree must know compassion
In every outstretched arm
To welcome little children
And keep them safe from harm.

Some of you are knotted
From wrestling with the wind,
Others in sheltered places
Are fair and satin-skinned.

Summer brings you armfuls
Of green leaves to hold,
And winter, snowy blankets
For nights are long and cold.

I love you all the year through,
But I love you best of all
When you have shed your burdens
And are freest—in the fall.

—Fanny de Groot Hastings.

No Student.

"He's no student you say?"
"No—just attends college."

Irish Names.

Difficulty is still being experienced about some of the names of Ireland. One of the chief ports of call used to be known as Queenstown; now it is Cobh. Cobh is easy to pronounce, so that doesn't cause much trouble. But when Dun Leaoghaire is substituted for Kingstown—we beg to be excused.

Star Music.

To those who do not know that stars, even as jewels, have individuality, the various colorings will come as a special surprise. Vega, for instance, is large and most wonderfully blue, rising in the far north-east during the first of May; Arcturus, appearing at the same time near the zenith, is tinted like a King Midas' rose. On the first of June, Antares glows like a scarlet-shaded lamp hung low in the south-east, while in the northeast, creamy-hue Capella scintillates like the electrified cross-section of a rainbow. In the case of a double star where the colors are sharply contrasted—gold and blue or scarlet and green—the effect is startling and very beautiful. Weird-looking purple stars and wan lavender ones may also be found, but all these lovely tints and shades are hidden among the hosts of more common yellow and white stars, and if one does not know just where to find them it is like hunting for treasure without a chart.

When the world was young, people gazed in never-ending wonder as the darkness of the heavens filled up with the lights or stars . . . Our modern music of the spheres is no more audible to our dulled ears than the music of those ancient days, yet its silent song of light and color . . . descends in the same sweet way to all hearts lifted to receive it.—Florence Armstrong Grondal, in "The Music of the Spheres."

Cleopatra Was Certainly Extravagant.

Two thousand years ago pearls were rather common jewels and it is said that pearls are now worth ten times what they were then. This fact gives interest to the statement of the historian-naturalist Pliny that one night at a banquet Cleopatra dissolved a pearl valued then at $375,000, mixed it in a goblet of rare wine and drank the whole thing as a toast to Anthony.

Pearls were, in olden times, used as medicine. Most ancient pearls were the "size of a cherry," but there were others as "big as a walnut."

PASSING OF FLORAL MARVEL AWES SILENT HOST IN ANTWERP GARDEN

By Mrs. Walter Burritt Moore.

On my last day in Antwerp, a bit satiated with Rubens and not averse to losing for a few hours the full resonance of the cathedral chimes, I decided on a visit to the Jardin Botanique. It was a Saturday in late May—the height of the season, golden sunshine, soft sea-breezes, everything green, everything rosy in full efflorescence, all life at its gayest in this picturesque old Belgian capital.

Once within the wide gates of the garden, I noticed the crowd taking apparently one direction along the smooth, wide pathway, bordered with waving palms and drooping pepper trees.

On a raised platform, within the pavilion, stood a large tub and, within the tub, was a tall plant with long, pointed leaves and crowned by one magnificent flower—cream white, lily-like, with orchid suggestions; violet edges to the long, curling petals; purple in its richly folded heart. This one flower. It was all, but it held the stage.

A silent, unsmiling crowd, genteelly French, prosperous looking men, pretty women, some sturdy Flamands, a few beautiful children, awed, curious, the musicians, in the distant orchestra chairs, silent also. One elderly man stood within the rope that guarded the platform, or sat in the one chair, always watching the flower—swaying slightly on its long, slender stalk.

"Le pouvre homme, la belle fleur, c'est le destin," murmured a voice beside me. I turned an inquiring look upon the fine, sensitive face. "Yes," she whispered, "the superintendent—he has waited for it so long and now, to see it die!"

"Die!" I breathed; "now, that gorgeous flower?"

"Not so gorgeous as an hour ago. See the placard near platform." Translated, it read:

A variation of the Agave Amaryllidaceae; first blossom in twenty-four years. It bloomed at noon to-day; it will die about 5 o'clock.

My watch marked five and twenty minutes of—and, as I scanned the long, creamy petals, I saw them shrink—shrink and droop. Men held their watches and waited—one young girl in front of me touched her eyes furtively. All eyes were fixed upon Beauty—Beauty passing, dying.

One thought of the long years, winters, summers in the dark earth; the brooding, reaching up toward the sun and air and then this tardy realization, this short fruition in the glory of this May day—now only the remnant of a blossom, a wilted, twisted spiral bending low. Was it the end? Then, stirred perhaps by a vagrant zephyr, the pale flower swayed, its petals opening, disclosing the long, trembling stamens, the purple calyx—only, in a moment, to shrivel and fall on its bending stem, inert, prone amid the enveloping green leaves.

The gray-haired watcher on the platform shut his watch with a snap. Was it a signal? From flutes and violins slow, sweet music as the audience drifted quietly its diverse way—deep chords long drawn out, changing into the slow rhythm of a solemn march.

To Charles Dickens.

I owe so many happy hours to you:
So many joys your pen has given me:
The homelike English rooms I've wandered through,
The hours I've spent in eager ecstasy
With Oliver, old Scrooge and Little Nell
While wandering through London's less-known streets
Completely happy in the gentle spell
The very mention of your name repeats.
I love them all—Micawber, Chuzzlewit,
Miss Betsy Trotwood, David Copperfield;
Beside a blazing log I love to sit
And to their old-time invitation yield.
Dear friends they are, comrades beloved and true,
And all their constant charm I owe to you!

—Eleanor G. B. Young.

Looked That Way.

Little Bird (to pouter pigeon)—"Say, mister, did you swallow a balloon?"

Time Brings Changes.

Two Parisians who felt that their injured honor required them to fight a duel surprised their friends by agreeing on four-ounce gloves as the weapons. How that would have shocked the ruffling gallants of the eighteenth century, who thought boxing only fit for stable boys, and a sword the only fit weapon for a "gentleman!"

Try the Reverse.

We all know the joy of light after a dark night, health after sickness, possession after poverty, and so on. To value anything aright we need to know the tendency of its reverse.

Let us apply the idea to one or two phases of life. For instance, how often we hear a person say: "I am as good as you are"; or, "I am as important as she is." It may be true; but such phrase are alway indirect compliment to the other person, and they become direct ones as soon as we turn them about.

There is a whole world of difference when we say, "You are as good as I am," and that is really what the original phrase means, though the speaker does not intend it when he utters it. Perhaps it is one of the best ways of appreciating another's worth and our own foolishness.

We speak of some other fellow [illegible] and distributor [illegible] VV one-piece windshield, auto-

putting in the "buts." You [illegible] in a man's reputation and career by a "but."

Why say anything about the "but" at all? Would it not be just as well to finish the phrase with the word "fellow?" Or, if we must use the word "but,' how would it be to put it thus: "He has a bad temper, but he is a splendid fellow." It makes a big difference, doesn't it?

We talk of being "sorry"; having "sympathy," and so on. The words are frequently superficial, empty. Instead of talking so much it would be as well to do a bit at these things. True sympathy never moves about empty-handed.

In order to ease our conscience sometimes, we say: "I would lend a hand, only I am not sure whether I am wanted there." Now just reverse it and note how it reads. It ceases to be a theory and becomes at once a definite accomplishment. The work is done though we are not sure whether people are glad we have done it. So many a good thing is omitted just because we make the excuse. There is an old Greek saying which runs:—

Swift kindnesses are best, a long delay
In kindness takes the kindness all away.

Any bright thing can be blackened according to our use of it. Equally so the drabness can be polished away. There is nothing in the world so important in dealing with character as to find the best.

We are not always aware of the scars and we don't see the wounds of many a life we are tempted to condemn. If we knew all we might forgive all. We think we know, and discover that much has been hidden from us. Had we the trials of some it is quite possible that our achievements would be fewer than theirs.

There may be a score of unpleasant things about a man, but so long as there is one good feature it is worth our while to find it. Try for one week to put the one good fact of another's life by the side of the many things which you dislike and you will be surprised how happy you'll be.

There is still far more good in the world than badness. As we look round we can find many a gem in rough places and many a flower among the weeds.

Talkative Chickens.

A man, hearing a noise in his chicken roost, walked out on his porch and hollored, "Who's there?"

No answer.

"Who's there?"

Still no answer.

"Answer or I'll shoot. Who's there?"

Then a shaky voice answered, "Nobody—jes' us chickens."

ADAMSON'S ADVENTURES

He Fooled Her.

ST. LAWRENCE AND NIAGARA PROJECTS URGED BY NEW YORK STATE COMMISSION

Niagara Falls, N.Y.—The New York State Water Power Commission passed a resolution authorizing State Engineer Roy G. Finch to arrive at a decision with Ontario Provincial authorities as to whether a double or single stage power development should be undertaken along the St. Lawrence River.

Soon after this resolution was passed Mr. Finch and Deputy Attorney-General Randall J. le Boeuf, Jr., water power expert, returned to Toronto to pursue the matter with the officials there.

While here members of the Commission inspected the power developments on both sides of the Niagara River, and conducted a hearing on the application of Lower Niagara River Power and Water Co. for a license to develop power in the Lower Gorge. Testimony as to this company's plans of development and financial stability was taken by the board. Members of the Commission were taken to the location of the proposed development, which calls for the construction of two gigantic tunnels for a distance of 15,000 feet.

Attorney-General Ottinger said, after the meeting, that the Commission desired that an agreement be entered into between Ontario and New York State relative to the St. Lawrence development at the earliest possible moment in order that the Commission may go ahead and advertise for bids. Fifteen days must elapse then before a license can be granted.

Discussing the meeting with officials of the Province of Ontario at Toronto, Mr. Ottinger said the New Yorkers were splendidly received by Premier Ferguson and others, and asserted that such conferences should be held more often in order that Canada and the U.S. might know one another better.

At the hearing officers of the company proposing to develop the Lower Gorge, asserted that the scenic beauty of the Whirlpool Rapids would not be imperilled by the proposed diversion of 19,725 cubic feet per second for the $40,000,000 hydro-electric development. They declared that taking such a limited volume of water would add to rather than detract from the rugged charm of the swift flowing currents. The estimated cost of the proposed development would be $40,000,000.

PLANNING TO RAISE HISTORIC SHIP

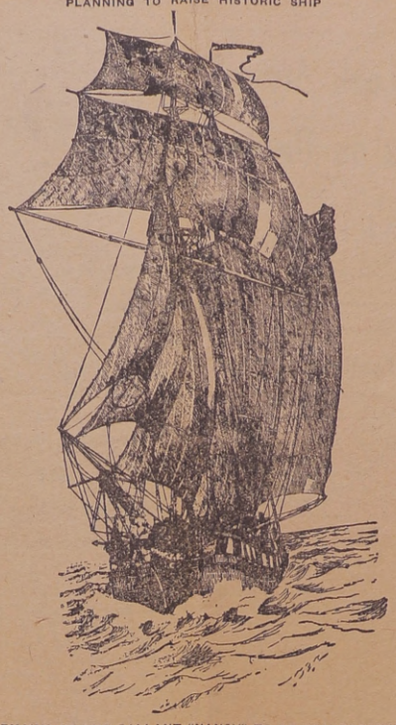

REMAINS OF THE GALLANT "NANCY" TO BE RESURRECTED

The announcement is made that the Ontario Government will undertake the raising of the old British schooner "Nancy," which for over a century has lain in the bed of the Nottawasaga River, if the county of Simcoe would look after it. This is a sketch of the Nancy, described as "a masterpiece of workmanship and beauty." It is planned to leave the historic relic on "Nancy Island," Wasaga, which will be turned into an island park. The suggestion to remove the boat to the Canadian National Exhibition met with general disapproval.

THE WEEK'S MARKETS

TORONTO.

Man. wheat—No. 1 North., $1.63; No. 2 North., $1.57¾; No. 3 North., $1.53½.

Man. oats—No. 2 CW, nominal; No. 3, not quoted; No. 1 feed, 48¼c; No. 2 feed, 46½c; Western grain quotations in c.i.f. ports.

Am. corn, track, Toronto—No. 2 yellow, 86½c; No. 3 yellow, 85c.

Millfeed—Del. Montreal freights, bags included: Bran, per ton, $27.25; shorts, per ton, $29.25; middlings, $36.25; good feed flour, per bag, $2.30.

Ont. oats—44 to 46c, f.o.b. shipping points.

Ont. good milling wheat—$1.28 to $1.30, f.o.b. shipping points, according to freights.

Barley—Malting, 60 to 62c.

Buckwheat—Nominal.

Rye—No. 2, 85c.

Man. flour—First pat., $8.70, Toronto; do, 2nd pat., $8.20.

Ont. flour—Toronto, 90 per cent. patent, per barrel, in carlots, Toronto, $5.80; seaboard, in bulk, $5.80.

Straw—Carlots, per ton, $9 to $9.50.

Cheese—New, large, 21c; twins, 22c; triplets, 23c; Stiltons, 25c. Old, large, 26c; twins, 27c; triplets, 28c.

Butter—Finest creamery prints, 37½ to 38c; No. 1 creamery, 36 to 37c; No. 2, 35 to 36c. Dairy prints, 28 to 30c.

Eggs—Fresh extras, in cartons, 38 to 40c; fresh extras, loose, 36 to 37c; fresh firsts, 33 to 34c; fresh seconds, 29 to 30c.

Live poultry—Chickens, spring, lb., 35c; hens, over 5 lbs., 24c; do, 4 to 5 lbs., 24c; do, 3 to 4 lbs., 20c; roosters, 20c; ducklings, 5 lbs. and up, 30c; turkeys, 30c.

Dressed poultry—Chickens, spring, lb., 45c; chickens, storage, 35c; hens, over 5 lbs., 27c; do, 4 to 5 lbs., 27c; do, 3 to 4 lbs., 26c; roosters, 25c; ducklings, 5 lbs. and up, 35c; turkeys, 40c.

Beans—Can. hand-picked, $2.60 per bushel; primes, $2.40 per bushel.

Maple produce—Syrup, per imp. gal., $2.30 to $2.40; per 5-gal., $2.25 to $2.30 per gal.; maple sugar, lb., 25 to 26c; maple syrup, new, per gal., $2.40.

Honey—50-lb. tins, 11½ to 12c per lb.; 10-lb. tins, 11½ to 12c; 5-lb. tins, 11 to 12½c; 2½-lb. tins, 14 to 14½c.

Smoked meats—Hams, med., 34 to 36c; cooked hams, 52 to 55c; smoked rolls, 25c; cottage, 31 to 32c; breakfast bacon, 35 to 40c; special brand breakfast bacon, 39 to 42c; backs, boneless, 42 to 47c.

Cured meats—Long clear bacon, 50 to 70 lbs., $24.25; 70 to 90 lbs., $23.75; 30 lbs. and up, $22.24; lightweight rolls in barrels, $42.50; heavyweight rolls, $39.50 per bbl.

Lard—Pure tierces, 18 to 18½c; tubs, 18½ to 19c; pails, 19 to 19½c; prints, 20½ to 21c; shortening, tierces, 14½ to 15c; tubs, 15 to 15½c; pails, 16 to 16½c; blocks, 17 to 17½c.

Heavy steers, choice, $8 to $8.25; do, good, $7.50 to $7.75; butcher steers, choice, $7.50 to $8; do, good, $7 to $7.25; do, com., $6.25 to $7.25; butcher heifers, choice, $7.25 to $8; do, good, $7.25 to $7.50; butcher cows, choice, $5.75 to $6.25; do, fair to good, $4 to $5.25; butcher bulls, good, $5.50 to $6; bologna, $3.50 to $4; canners and cutters, $2.50 to $4; good milch cows, $85 to $95; springers, choice, $95.00 to $115.00; med. cows, $45 to $60; feeders, good, $6.50 to $7; do, fair, $5 to $6; calves, choice, $11 to $12; do, good, $9.50 to $10.50; do, light, $5.50 to $9; good lambs, $17 to $17.50; do, med., $15 to $16; do, culls, $13 to $14; good light sheep, $6 to $7; heavy sheep and bucks, $4 to $5.50; hogs, thick smooths, fed and watered, $14.60 to $14.85; do, f.o.b., $14 to $14.25; do, country points, $13.75 to $14; do, on cars, $15 to $15.25; do, thick fats, f.o.b., $13.50 to $13.75; select premium, $2.86 to $2.91.

MONTREAL.

Oats, Can. West., No. 2, 61½c; do, No. 3, 56½c; do, extra No. 1 feed, 57c. Flour, Man. spring wheat pats., 1sts, $8.70; do, 2nds, $8.20; do, strong bakers, $8; do, winter pats, choice, $6.50 to $6.60. Rolled oats, bag 90 lbs., $3.10. Bran, $27.25. Shorts, $29.25. Middlings, $36.25. Hay, No. 2, per ton, car lots, $17 to $18.

Cheese—Finest westerns, 18¾c; do, finest easterns, 17¾c. Butter, No. 1 pasteurized, 38c. Eggs, fresh extras, 37c; fresh firsts, 33c. Potatoes, per bag, car lots, New Brunswick, $2.25.

Good veal calves, $8.50 to $9.50; Lambs, 15 to 17c per lb; hogs, good quality lots, $15.25 to $15.50.

DROWNING ACCIDENTS IN VARIOUS LOCALITIES

Windsor Boy Dives in Vain Attempt to Save Brother—Port Colborne Laborer Drowned.

Windsor.—Joseph Bower, aged 7, of 402 Bridge Avenue, was drowned when he fell from a raft into the Detroit River from the foot of Bridge Avenue, where the civic bathing beach is located, and his brother William, aged 8, had a narrow escape from meeting the same fate, when he dived into the water to rescue his younger brother.

Seeing the plight of both boys, Claud Whitney, guard at the beach, swam to assist them. He was successful in taking William to the shore before he went down for the third time, but by the time he had returned to the spot where the younger boy fell from the raft the little fellow had disappeared. Three times did Whitney dive before he found the body of Joseph. Efforts at resuscitation were made by Sergeant Bert Hawkesworth and Constable Ward Yokum, but without avail. No inquest will be necessary, Dr. C. V. S. Mills, Coroner, has ruled.

Port Colborne.—Joseph Martinell, laborer, employed with the Kilger & Barber Construction Co., was drowned in the outer harbor. The man was working on the new breakwall now under construction.

According to the story of eye-witnesses, Martinell was walking up a gangplank to a derrick from the breakwall when he lost his balance and fell in the water.

This is the third drowning accident in this vicinity this week.

Col. George Ross, D.S.O.
Former general superintendent of postal services for Canada and an outstanding head of that administration, who died at his Toronto residence, in his 74th year.

LINEMAN KILLED BY LIVE WIRE CONTACT

Ridgetown Employee Was Completing Circuit on Pole in Rondeau Park.

Ridgetown, Ont.—Harold Launsberry, aged 30, an employe of the Ridgetown Hydro Commission, was electrocuted while installing at Rondeau Government Park. He was completing a circuit on a pole when he came in contact with a high tension wire. Superintendent Kenneth Sitzer, of the Hydro Commission, freed the body from the pole to which it was strapped, and medical assistance was summoned, but life was extinct. Coroner Mass, of Ridgetown, decided that no inquest will be held. The remains were brought to an undertaker's parlor here.

Mr. Launsberry has been a resident of Ridgetown all his life, and is survived by his widow and two children.

Canada Plans Police Post 10 Degrees from Pole

An effort will be made this year to land three Royal Canadian Mounted policeman on the Bach Peninsula, which is in latitude 79, only 10 degrees from the North Pole, according to George P. Mackenzie, who is in charge of Arctic exploration for the Canadian government. If the effort is successful this will be the most northerly Royal Canadian Mounted Police post, and will be the farthest north that Canada has ever extended her administrative officers.

Gem Baffles Experts; Shines Only at Night

London.—A diamond which shines only at night and baffles all attempts at valuation has come to light in India in romantic circumstances, according to despatches from Madras. A necklace consisting of nine different types of jewels recently was sold from an antique collection of the Maharajah of Tanjore for $1,000. It was given as a present to a young girl. The necklace broke while she was playing in the street and the jewels were gathered up from stray corners.

While the string was being reset the peculiar type of one stone attracted the notice of the jeweler. It proved to be a wonderful gem, with a light rosy tint in daytime, changing to full blue when exposed to the sun's rays. During the daytime, however, the stone, even when placed in a dark room, gives off no light.

Only at night it sheds a bright moonlight lustre, spreading into a brilliant halo in a room completely darkened.

Danish Capital Likes its "Air Strawberries"

Berlin.—Strawberries raised on the island of Werder, near Berlin, are sold on the streets of Copenhagen, 300 miles away, four hours after being picked. The expansion of commercial aviation in Europe has made shipping of perishable goods a regular feature. The fastest combination rail and water route to Copenhagen takes twelve hours.

Flying schedules are so arranged that strawberries virtually go from the gardens into the planes in 1,000-pound lots. They are sold in the Danish capital as "air strawberries."

30 PERSONS LOSE LIVES IN JAPAN FLOODS

Many Houses Crushed and Other Damage Caused by Heavy Rains.

Tokyo.—The recent heavy rains in Hiroshima, Yamaguchi and Wakayama prefectures caused landslides which crushed the walls of many houses and killed probably 30 persons. This number has not been verified, however. The rainfall in Western Japan is the heaviest in years, inundating farms and houses and washing away bridges. The water is reported to be subsiding.

Because of interruption to communications, no check is possible of first estimates yesterday that 4,500 houses had been destroyed.

The prefectures, which are on the main island of Hondo, have a total population of approximately 3,500,000, largely engaged in cultivating farms of two or three acres. The regions are mountainous and are traversed by small streams which become torrents in rainy seasons.

Farmer Party in Alberta Has 44 Seats in House

Edmonton, Alta.—Declaration Day in Alberta finds the Farmer party returned to power, in the Provincial elections of June 28, with a strength to date of 44 seats. The Liberals have five; Labor, five; and Conservatives, four. In this way 58 out of the 60 seats are accounted for. The two missing seats are Athabasca, not yet ready to report, and Bow Valley, where recount is to be made.

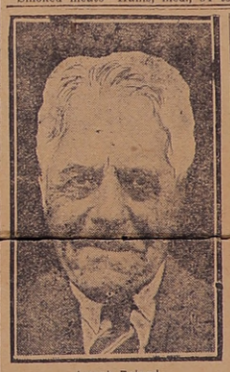

Joseph Beland
Of Calumet Island, Quebec, who recently celebrated his 109th birthday. He thinks he is good for many years yet.

Admiral's Honor Paid Seattle Woman Mayor

Seattle, Wash.—Mrs. Bertha Knight Landes has been received with honors due an admiral, when as Mayor of Seattle she paid a return visit to United States naval officers on the battleship Maryland. Mrs. Landes' visit was the first of the kind in the history of the United States Navy. The Mayor discussed plans for entertainment during the remainder of the stay of the fleet in Seattle Harbor.

100,000 U.S. Cars Entered Canada at Niagara on 4th

Niagara Falls, Ont.—According to the report of the collector of customs, 100,000 American motor cars crossed into Canada at this border over the three bridges for the fourth of July holiday.

COAL BY WATER ROUTE WOULD BE CHEAPER

Owen Sound Deputation Interviews Premier Ferguson on Matter of Alberta Coal.

Toronto.—The question of Alberta coal, which was a live issue during the winter months of fuel scarcity, was revived at the Parliament Building by a deputation from Owen Sound which waited upon Premier Ferguson. The deputation was anxious that a trial shipment of coal should be made by water from the head of the lakes during the navigation months and claimed that by the use of this method of transportation coal could be brought to this province from the West to sell to the consumer at about $11.50 per ton.

The deputation was representative of the Owen Sound City Council and its Chamber of Commerce. Thorough satisfaction was reported with shipments of Alberta coal which the city had received during the past winter as a result of the trial shipments which the National Railways had made in collaboration with the Ontario and Alberta Governments.

Premier Ferguson assured the deputation of his Government's interest in promoting the use of Alberta coal in Ontario, and expressed appreciation of the praise which the deputation members gave to the Government for its efforts of the past winter. The Premier stated that the province would be glad to use its good offices in any way which might bring about a solution of the fuel problem for the Ontario people.

The deputation consisted of Messrs. Duncan, Breeze, Creighton and McWilliams.

Ex-Kaiser "His Majesty" In Berlin Phone Book

Berlin.—The former Kaiser again is referred to in the new Berlin telephone directory as "His Majesty." For Unter den Linden 36 is listed in the directory as the "Imperial Exchequer of His Majesty the Emperor and King Wilhelm II," from which all the ex-Kaiser's financial interests are administered.

The building, which is called the Netherlands Palais, is the personal property of the Hohenzollern family. This name, however, has nothing to do with the fact that the ex-Kaiser is a resident of the Netherlands, but was chosen in honor of a Dutch princess who married a Hohenzollern prince in the middle of the nineteenth century.

16 Rulers Have Governed in China Since 1912

Peking.—The turbulent history of the Chinese nation since the overthrow of the Manchu dynasty in 1911 is graphically shown in a chart prepared by the "Shih Chieh Jih Pao," a prominent vernacular newspaper of Peking and now being displayed in the capital.

Not counting the immediate confusion of the revolution, but beginning the following year, 1912, this chart shows that China has had sixteen different heads to its Government. These include the provisional Presidents, six so-called Presidents, two so-called Emperors of short duration, four regency Premiers and one provisional Chief Executive.

High School Girls to Wear Uniforms

Winnipeg.—St. John's Technical High School of this city will experiment with a uniform dress for its girl students next term. The plan, as announced by the principal, G. J. Reeve, provides for the wearing by each girl student of a middy of white or navy, kilted skirt, black lisle stockings and black shoes. The grades are to be distinguished by the wearing of a different colored scarf under the middy collar.

The plan has met with a mixed reception at the hands of the parents, but it is stated that the majority of the girl students will put it to the test, and estimates are now being obtained as to the cost of buying the "uniforms." Mr. Reeve declared no pupil will be compelled to conform to this style of dress, but explained that going to school was a business matter and students should clothe themselves in a workmanlike manner.

Age Limit of 65 Years Planned for Reichstag

Berlin.—A proposal to rejuvenate the Reichstag by making ineligible deputies more than 65 years old is being considered by President Paul Loebe and the Rules Committee. Among those who would be ineligible would be Admiral Alfred von Tirpitz, of the Nationalists.

It is proposed to retire members of the present Reichstag who have passed the age limit as honorary deputies and declare ineligible for election candidates older than 65. A score of prominent parliamentary leaders would be deprived of seats if the plan is adopted. The Communists would lose their woman leader Frau Clara Zetkin and the Socialists their octogenarian Wilhelm Bock, honorary president by virtue of seniority.

French Franc Goes Down to Value of 2½ Cents

Paris.—The franc went down to the value of just about 2½ cents while the Chamber of Deputies was discussing the respective merits of the experts' financial plan and the Socialists' proposal for a capital levy. The franc went as low as 39.80 to the dollar after the close of the bourse.

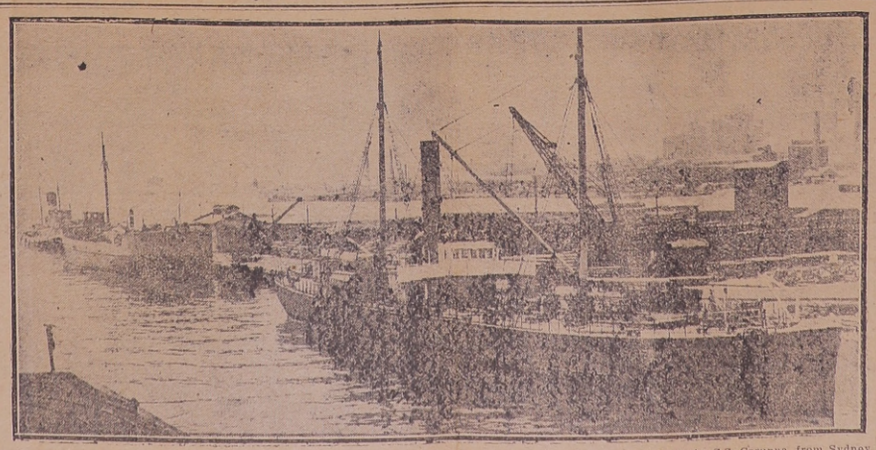

Ocean boats from two extremities of Canada meet at same dock in Toronto Harbor. In the foreground is the S.S. Corunna, from Sydney, Nova Scotia, with a cargo of pig iron. Astern of the Corunna lies the S.S. Freedom, which is loading a cargo of cast iron pipe for Vancouver, via the Panama Canal, from the National Iron Corporation, Toronto.

PROFESSIONAL CARDS

DENTISTRY

DR. F. E. CURRAN
Dentist
Office corner of Thomas and St. George Streets, Deseronto, Ontario.

LEGAL

H. R. BEDFORD,
Town Clerk and Treasurer.
Office — Town Hall, Deseronto

MEDICAL

Dr. S. R. McCreary, B.Sc.
Physician and Surgeon.
X-Rays a Specialty
170A Front St. Belleville
Opposite City Hall
Phone 1200

REAL ESTATE

E. ARTHUR RIXEN
General Insurance Agent
Fire, Life, Accident, Sickness, Automobile, Boiler, etc.
Notary Public
Deeds, Mortgages, Wills, etc.
OFFICE: MAIN STREET, DESERONTO
Opposite Post Office
elephones—Office, 58; Resider. 27
Properties for sale or to rent

SOCIETIES

Craig Lodge, No. 401, A.F. & A.M., G.R.C.
Regular meetings are held the first Tuesday evening of month. Visiting brethren are cordially welcome. Masonic Hall, cor. Edmon and St. George Street
C. Thompson W.M. — W. J. McMicking Secretary.

Lodge United Empire, No. 125, S.O.E.B.S.
Held on second Tuesday of each month. Officers: C. J. Knight, pres. E. J. Jackson, vice president; Rev. C. E. S. Radcliffe, chaplain; Robert Large, secretary; W. H. Mellow, treasurer; Ernest Lines, 1st guide.

INSURANCE

FIRE INSURANCE
I wish to advise all who wish to place insurance on their premises or effects that I am agent for the llowing first-class companies:—
Sun Fire
Montreal-Canada
Economical Mutual
Canadian Surety Company
Western Insurance Company
Canada National Fire Ins. Co.
Ins. Co. of State of Pennsylvania
National Provincial Plate Glass and General Ins. Co.
All claims promptly adjusted.
HENRY R. BEDFORD

MISCELLANEOUS

GEORGE W. WRIGHT
Accountant, Auditor, Conveyancer, etc.
Office: General Assets Realizat'n
Deseronto, Ont.

HARRY M. MOORE
Clerk of Seventh Division Court
County of Hastings
Issuer HUNTING, TRAPPING & NON-RESIDENT ANGLING LICENSES
Office :— The Deseronto Post

CHURCH OF THE REDEEMER

(Presbyterian)
DESERONTO, ONT.
Minister :

Hours of Sunday services—11 a.m. and 7 p.m.
Sunday School—2.30 p.m.
Seats free.
All are cordially invited.

DESERONTO PUBLIC LIBRARY

Town Hall, Edmon Street

The hours of opening are as follows except Sundays and the usual holidays:—

Monday, Wednesday and Saturday, from 7 until 10 p.m.

Tuesday, Thursday and Friday, from 3 until 6 p.m.

All residents of Deseronto over 12 years of age are entitled to the privileges of library and reading room on complying with the regulations.

Miss Mary Mitchell, R.N., Librarian.

Public Library Board—Mayor Malley, chairman, J. C. Burns, W. J. McMicking, R. A. Irvine, A. G. Bogart, R. W. Burnham.

Board meets 2d Tuesday monthly

Call in and Look Around
Many Articles on Display

L. E. TUNNICLIFFE
Watchmaker — Main Street — Jeweller
DESERONTO, ONTARIO

Social and Personal News

—Mr. R. Denee is the guest of Mr. R. Masters.

—Mrs. Rennie spent the week-end in Belleville.

—Mr. Loral Clement was in Belleville on Monday.

—Mr. Fred Perry of Napanee was in town on Saturday.

—Miss Rebecca Smith is spending a holiday in Belleville.

—Miss Dorothy Mabel of Thorold is the guest of Mrs. F. Young.

—Miss Mabel Nesbitt of Kingston spent a day in town last week.

—Master Herbie Luffman of Ottawa is spending a holiday in town.

—Mr. A. M. Foote, of the patrol boat, Belleville, was here for Sunday.

—Mr. Elias Armitage of Detroit spent the week with his family here.

—Mrs. (Dr.) Harrison of Toronto is a guest at the parsonage on Thomas Street.

—Mrs. Woodcock was hostess of a picnic party at Green Point one day this week.

—Mr. and Mrs. Arthur Parry and Master Jack Parry spent Sunday in Frankford.

—Miss Ada Bell, Toronto, is visiting her parents, Mr. and Mrs Bell, for two weeks.

—Mr. and Mrs. R. J. S. Dewar and Master J. Dewar, Belleville, spent Sunday in town.

—Mr. Walter Storey spent the weekend with his brother, Harry Storey, Thomas Street.

—Mrs. Naylor spent Sunday with her daughter, Mrs. C. Thompson, in Frankford.

—Mrs. M. Burns, Toronto, is the guest of her brother, Mr. E. Robinson, and Mrs. Robinson.

—Mr. and Mrs. J. Hutchinson of Huntsville were visitors with Mrs. L. Woodcock on Monday.

—Mrs. Lawton and her two daughters of Windsor are guests of Mrs. Lawton's parents, Mr. and Mrs. R. Richardson.

—Miss Stella Vandervoort spent a few days last week with Mrs. Gault at her summer home.

—Mr. Driscoll of Rochester, N.Y., spent a few days with his sister, Mrs. C. Bruyea, last week.

—Rev. R. J. Craig, Demorestville, was in town last Thursday for the Hamilton-Cronk wedding.

—Miss Helena and Mr. J. Nafin, New Yok, spent Sunday at their home, Thomas Street West.

—Misses Elizabeth Carmichael and Betty Smith, Napanee, were recent callers on Miss Helen Shangrew.

—Mr. James Fraser of Schenectady, N.Y., spent the weekend with his grandparents, Mr. and Mrs. J. Fraser.

—Mr. and Mrs. O. Fitchett spent Sunday at Presque Isle, where they met Mr. and Mrs. F. Solmes of Port Hope.

—Mr. and Mrs. Wm. J. Bowen and Mr. and Mrs. Mellow spent Sunday motoring through Cloyne, Flinton and Northbrook.

—Mr. and Mrs. Gilmour and Mr. and Mrs. Clarence Milligan, Tamworth, were Sunday visitors at the home of W. R. Thomas.

—Mr. and Mrs. Joseph Nafin of New York and Miss Fitzgerald of Kingston are guests of Mr. and Mrs. James Nafin, Dundas Street east.

—The Misses Margaret (Peggy) and Irene Storey are spending a few weeks' vacation at the home of Mr. and Mrs. N. McMillan, Selby.

—Mr. Thomas Curry of Marysville was in town on business on Monday. Mr. Curry is busy in the erection of a kitchen at his home in Tyendinaga.

—Mr. and Mrs. J. C. Burns are in Toronto having been called there owing to the illness of their son, Dan, who was visiting his aunt, Miss Stella Coutu.

—Mrs. Margaret Miller and Mr. and Mrs. Louie of Syracuse, N. Y., and Mrs. Tom Storey, Morven, were in town last week visiting friends and relatives.

—Mr. and Mrs. Frank A. Heindl of Rochester, N.Y., who have been the guests of Mr. and Mrs. W. Joyce, left today to visit in Detroit on their way home.

—Rev. Mr. Laughlin occupied the pulpit of the Church of the Redeemer last Sunday and with Mrs. Laughlin is spending the week in town and will preach again next Sunday.

—Sunday was Rev. Father Meagher's last Sunday as priest in this parish and at the close of the morning service he was made the recipient of a well filled purse by his parishioners.

—Mrs. Keith of Oshawa and her two sons, Ben and Clayton Hutchinson, of Detroit were the guests of friends in town last week and noticed many changes in the old home town.

—Hugh Taylor and wife of New York City, who are motoring through Canada on their wedding tour, are spending a couple of days with Mr. Taylor's uncle, James Fairbairn, Brant Street.

—Mrs. Milne and her baby daughter and maid have been visiting Mrs. Chalmers of Dorland and with Mr. and Mrs. Chalmers spent Thursday as the guest of Mrs. J. M. Hall.

—United Church of Canada. Services Sunday, July 18, 1926.—10 a.m. Sunday School and Bible Class. 11 a.m. Morning Worship. 7 p.m. Evening Worship. The minister will preach at both services.

—Mr. and Mrs. John Q. Brandon of Humboldt, Sask., are visiting Mrs. Brandon's father, Mr. W. N. Robinson, Centre Street. Mr. Brandon will return next week while Mrs. Brandon, Jack, Martha and Billie will remain for some time.

—Mr. and Mrs. Jack Stewart and two daughters of Winnipeg, accompanied by Mrs. McCauley and two sons of Dauphin, Manitoba, spent the weekend with their uncle and aunt, Mr. and Mrs. George E. Clement. They will visit Ottawa, Montreal and Quebec before returning to their homes.

—Mrs. Gault's summer home at Prince Point was the scene of a very gay gathering on Thursday evening when friends to the number of fifty gave Miss Laughlin and Mayor Malley a surprise party and miscellaneous shower. Just as supper was finished a large basket containing the gifts was brought in and placed before the guests of honour. Great merriment prevailed at the reading of the poetry in which the felicitations were expressed. At the close of a very jolly evening all were brought back to town in boats kindly placed at the disposal of the party.

Deseronto soft ball team won its fourth straight game by defeating Napanee here last night by a score of 13 to 8.

The big event this week is the Garden Party and Social on St. Mary's Parish Hall grounds, Marysville, tomorrow (Thursday) evening. Charlie Walter's six-piece orchestra, which is very popular throughout this district, will provide the music.

The annual Sunday School picnic in which St. Mark's Sunday School took part at Napanee, July, 7th, was a great and all round success. It was estimated that about some 1600 people were present. The committee handled the sports programme very well indeed. It was an ideal day and people were present from Amherst Island, Adolphustown, Bath, Camden East, Deseronto, Napanee and Tamworth. The warmest thanks of the congregation for transportation of the children and adults are extended to Mrs. Gordon, Mr. Hatch, Mr. Harnden, Mr. Metcalfe and other members of the congregation took their own cars. Several of the Sunday School pupils were prize winners.

If You Get it at Malley's Drug Store, It's All Right.

They're Biting

A FULL LINE OF FISHING TACKLE ON HAND TO SUPPLY EVERY NEED.

ALSO MOSQUITO AND BLACK FLY LOTION.

SPORTING MAGAZINES

—AT—

Malley's Drug Store

The canning factory began operations yesterday.

—Rose Bud—the latest in Diamonds.—Sharpe's Jewelry Store.

If you want to know what the whole town is talking about call at the theatre on Friday and Saturday evenings.

Tyendinaga voters lists, a most pretentious volume of some eighty pages, will be in the hands of the township clerk next week.

Mayor Malley is president and Fred. C. Bick, secretary-treasurer, of the Deseronto Tennis Club.

How fast does your blood flow? Two Boston doctors have measured its speed by injecting radium into one arm of a subject and detecting its appearance in the other arm after the blood had necessarily carried it through both heart and lungs. It only takes from fifteen to twenty-two seconds to make the circuit of the body.

On Saturday, July 3rd, at High Park, Toronto, was held a re-union of Deseronto people now living in Toronto. Games of all kinds were indulged in. The affair being so successful it was unanimously resolved to have it an annual event. The outstanding feature of the day was the welcoming of several Deseronto people from Oshawa, Whitby, Hamilton, Niagara Falls, Sudbury, Fonthill, Detroit, Rochester and Deseronto. The committee which arranged this picnic were thanked for their efforts and elected again.

Mr. W. J. Bowen and three boys motored to the Denbigh neighborhood to spend a few days camping and fishing but the black flies and mosquitoes bothered them so much they were compelled to cut their holiday short. For the benefit of those going north in the fly season we would recommend the following to be applied freely to all exposed parts—olive oil and oil of tar mixed equally. Although hard on the clothing this is the only "fly dope" we have ever found that is really satisfactory. But for the sand fly—That is something else, and we have yet to find the thing that will stop them.

IVES & JOHNSTON

TRADE AT IVES & JOHNSTON'S WHERE YOUR $$$ WILL HAVE MORE CENTS

SELLING OUT EVERYTHING MUST GO

We are winding up our business here and everything must be sold.

Call and get what you want while there is still a chance to choose.

Everything must be sold so now is your golden opportunity.

IVES & JOHNSTON

'Phone 28

F. Donoghue & Bro.'s Old Stand — Deseronto, Ontario

KODAK ON VACATION

Before you leave be sure to stop here first. Our line of Kodaks and Brownies is complete, and just the model you have in mind is on our show-case now—waiting for you. It's all fun with a Kodak—and easy from the first.

Brownie Cameras $2.25 up

Autographic Kodaks as low as $5.

DETLOR'S

St. George Street — 'Phone 84

Small and Large Monuments

We design and cut to your special order. Specify what you wish and we will make it for you.

Lettering cut in or raised on stones.

You may have your choice of Granite or Marble.

We have always a large stock of all kinds of Monuments and Markers at very low prices.

W. HOWITT, NAPANEE

WE PRINT LETTERHEADS, MEMOS, ENVELOPES, POST CARDS, POSTERS, WEIGH BILLS, INVOICES, STATEMENTS CALLING CARDS, BUSINESS CARDS, WEDDING OR DANCE INVITATIONS, ANNOUNCEMENTS, PAMPHLETS, BOOKLETS OR ANYTHING ELSE YOU MIGHT REQUIRE IN BUSINESS OR PLEASURE.

2t

Bisley Ho!

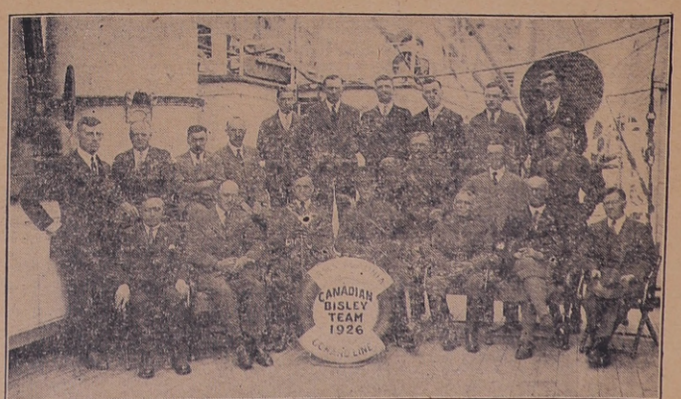

The Canadian Bisley Team for 1926 photographed on board the Cunarder Alaunia the day before sailing on her, after the luncheon given in their honor by the local Cunard agents. The names are: first row, left to right:- Sgt. G. M. Emslie; Major R. M. Blair; Major R. O. Wheatley, M. C. Adjutant; Major C. R. Crowe, Commandant; Lt. Col. T. Pugh; Major F. Richardson; C.Q.M.S. A. Parnell.—Second row, left to right:- Lt. J. T. Steele; Sgt. Major Russel; Sgt. D. Fyvie; Sgt. Major E. J. Read; Lt. F. J. Goodhouse; Col. H. W. Burton; Major L. I. Johnson.—Third row, left to right:- Sgt. J. Borland; Pte. J. H. Regan; Master Gunner H. Collings; Lt. Desmond T. Burke, G. M; Sgt. K. R. McGregor; Pte. J. Houlden.

MISS GOODMAN

Successor to P. Slavin & Co.

SPECIAL PRICES

—Ladies' Normandy Voile Dresses, assorted shades, Large Size ..... Only $2.98

—Children's Dresses Made of Ginghams and Chambray ..... Only 89c. to $1.19 each.

—Ladies' Silk Vests, $1.00 each. Bloomers to match $1.49 pair.

—Ladies' Large O. S. Knit Vest .... only 49c. each.

—Special Price on the Turkish Towels .... 25c. ea.

—See our Boys' and Men's Khaki Shirts and Overalls at reasonable prices.

—Best Quality Fugi Silk ..... Only 98c. yd.

—A Job Lot of Summer Dress Goods and Eponge Ratinas, regular $1.50 for only 98c. yard.

—Shantung Silk, regular 85c. Special 69c. yd.

—Bathing Caps ..... 25c. each.

—New Large Size House Dresses ranging in price from 98c. to $1.95

—Ladies' Crepe Kimonas, Shades, peach mauve and copen. Special $2.98 each.

NEW SUMMER GOODS EVERY DAY

THE BUSY CORNER

DESERONTO BOX FACTORY

—WAGGON and BINDER TONGUES.
—BINDER CANVAS SLATS for sale.
—BOXES of all kinds made to order.
—SCREEN DOORS and COMBINATION DOORS made to order.
—RIPPING and PLANING done on short notice.
—TOMATO CRATES and BERRY CRATES.
—REELS, SPOOLS, NET BOXES and CORKS.
—HARD and SOFT WOOD for sale.

E. HARNDEN, Deseronto.

Phone Factory 136 — — Residence 134

The Deseronto Post

Wednesday, July 14, 1926.

Town and Country

Town Council meets next Monday night.

Collins Estate sale closed on Saturday night.

The old mill-pond is alive with bathers these warm days.

An advertisement in The Post won't wash off in the rain.

Excessively hot weather with little rain has been our portion hereabouts this week.

A new and up-to-date switchboard was installed this week at the Bell Central telephone office.

Local Orangemen and many who were not members of that order attended the "walk" in Belleville on Monday.

A month after they were married the bride wonders what they meant when they said that two could live as cheap as one.

The many friends of Mr. S. W. Moore, Prince Street, will be pleased to know that he is steadily improving and is now able to sit up.

Deloro baseball team still piles up victories in the Bay of Quinte Baseball League. The miners have won seven straight with no defeats against them.

Many Deseronto people attended the lawn social at St. Charles Church, Read, on Tuesday evening of last week and report having had a splendid time.

Reeve Metcalfe presided at a meeting of the newly organized Boards of Trade at Belleville last week when strong recommendations were made for lower hydro rates in Eastern Ontario.

Deseronto girls soft ball team continues to win. On Thursday night last they beat Belleville high school by a score of 10 to 5. The local team now leads the league with three wins and no losses.

A very severe electrical disturbance broke over Deseronto shortly before midnight Friday-Saturday. The lightning was particularly vivid and the rain a deluge but great good and little harm is reported.

The Rev. Father Meagher, popular pastor of St. Vincent de Paul Church, has been moved to Smith's Falls and in his going Deseronto loses a fine man. His successor is the Rev. Father McDonald of Toledo, Ont.

POINT ANNE DEFEATS DELORO

Deloro's winning habits were badly shattered Friday when Point Anne defeated the Smelters. This is the first loss for Deloro this season. The game was the postponed one from the first half and by the win Point Anne goes back into the running with a bang.

Sunny Green, the versatile Indian, was on the mound for the Pointers and kept the eight hits gained by Deloro well scattered. He fielded his position well and had the miners completely subdued.

Frank Goyer, the Point catcher, also had a lot to do with the winning of the pastime as he smote three healthy triples during the contest and each time two runs scored.

FOR SALE—Pure bred Jersey cow, seven years old. Apply to this office.

FOR SALE—Quantity window sash, ceiling, siding and joice, hardwood flooring. Apply J. J. Dunn, Deseronto.

BARN and lot for sale or two garages to rent. Apply to Dr. H. A. Boyce.

SAFETY Razor Blades sharpened. Satisfaction guaranteed or money refunded. Single edge 3c. Double edge, 4c.—T. L. McCullough, Druggist, Deseronto.

FOR SALE

A lot of valuable dressed pine lumber, tamarac flooring, doors, door frames, window frames, sash, formerly used in "The Wigwam" on Foresters Island. Apply to Thos. G. McWain, Deseronto.

NURSING

ALBANY HOSPITAL, Registered Training School for Nurses, affiliated with Albany Medical College, offers a three year course of instruction in all departments of Nursing. Application should be made as soon as possible for admission to the September, 1926, Class. For further information apply to the Superintendent of Nurses, Albany Hospital, Albany, N.Y.

FOR SALE—De Laval Separator No. 6, suitable for small number of cows. Will be sold for $15. Apply to Rev. A. H. Creeggan.

HULL FOR SALE—About 17 ft. long, in good condition, propeller, shafting, steering apparatus—new lockers, never used. Apply at this office.

LOCAL REPRESENTATIVE WANTED—to sell for the "Old Reliable Fonthill Nurseries". Start now, large list of specialties, handsome free outfit, exclusive territory, highest commissions. Write for terms and catalogue, Stone & Wellington, Toronto.

NOTICE

For the present Dr. Boyce will answer all night calls, 10 p.m. to 8 a.m. from his new home (James Dunne residence on Mill Street). Present office open as usual during the day, 8 a.m. to 10 p.m., till August 1, 1926, when new offices will be ready for use as usual.

Night Phone, 133.—Office 49.

NOTICE

DURING the Arnold Collins hardware sale, for the convenience of those who wish to settle or adjust their accounts before costs are incurred, the Estate's Solicitor will be represented at the store. Debtors should take advantage of this opportunity to settle their accounts during the next two weeks.

CREAM WANTED

WE SUPPLY CANS AND HAUL CREAM WITHIN REASONABLE DISTANCE OF DESERONTO. ABSOLUTE CORRECT WEIGHT AND TEST GUARANTEED. PHONE 126, OR WRITE—

DESERONTO CREAMERY, Ltd

BOOT AND SHOE Repairing

—also—

Harness and Harness Parts for Sale and Repaired.

W. H. PURVIS

Next to Arlington Hotel, Main St.

GOOD MEALS SERVED QUICK LUNCH

at the

EMPIRE CAFE

FIRST-CLASS SERVICE AND RIGHT PRICES

—All kinds of nice cool Drinks and Ice Cream in fancy dishes.

WOO WHITE, Prop.

jja5 Phone 15.

The Rexall Stores — CANADA'S FAVORITE DRUG STORES

GILLETTE RAZORS

AT A SPECIAL PRICE

LIBERTY "A" (Silver Plated) at 89c.

COLLEGE (Gold Plated) at 98c.

GILLETTE BLADES (Genuine)

Small pkgs. 5 blades ..... 40c.

Large pkgs. 10 blades ..... 75c.

T. L. McCullough

Prescription Druggist

DESERONTO - ONTARIO

WE ARE HERE TO SERVE YOU

NEW GENERAL STORE

TRY US FOR ANYTHING IN STAPLES

Hardware, Pails, Strainers, etc.

Men's and Boys' Suits

A big line of Boots and Shoes, Work Boots at special prices

ALL BRAND NEW GOODS

Bran, Shorts, Flour, Feed, Groceries

Phone 28 for Food

WE HAVE JUST SECURED A NEW LINE OF SAMPLES IN MADE-TO-MEASURE CLOTHING. COME IN AND LOOK THEM OVER.

J. E. VANCLIEF

—LOOK FOR THE SIGN—

DESERONTO - - - ONTARIO

QUINTE FUEL, DOCK & SUPPLY CO., Ltd.

CEDAR SHINGLES FOR SALE

UNTIL FURTHER NOTICE BUYERS IN LOTS OF 10,000 OR MORE WILL RECEIVE A BONUS OF 1,000 SHINGLES.

BUYERS OF 5,000 WILL RECEIVE 500 EXTRA—TERMS CASH.

E. A. Rixen, Opp. P.O., Phone 58, M. Hunt, Dock, Phone 44.

S. ALLEN & SON

CUSTOM GRINDING — HORSE FEED

WHOLE AND GROUND OATS

CHICKEN FEED

WHOLE AND CRACKED CORN

Prince Street - Deseronto

DESERONTO COAL CO.

COAL —ANTHRACITE —ALBERTA —BLACK GEM

WOOD —HARD or —SOFT

LEAVE YOUR ORDERS AT THERRIEN'S GROCERY or TELEPHONE 46.

If you want Business---

ADVERTISE

in Deseronto's paper

THE DESERONTO POST

TAXI

WE HAVE A FIRST-CLASS CLOSED CAR FOR YOUR SERVICE.

Phone 34 — Thompson's Garage — Hous 52

CHEVROLET SALES AND SERVICE STATION

MILLER'S STORE NEWS

—Now that the real summer weather has arrived you will be interested in warm weather needs. We are well prepared to serve you and invite you to call and inspect our stock. We consider it a pleasure to show our goods whether you want to buy or not and you will not be urged to buy.

—We have a particularly nice stock of Ladies' and Children's Underwear at popular prices in Vests, Bloomers, Princess Slips, etc.

—We have a nice lot of new Dress Ginghams, Broadcloths, Voiles, Rayon Crepes, etc., that are very attractive and reasonable in price.

—Our Hosiery Stock is very complete in all the desirable colors. A very nice line of Children's Colored Socks.

—In our Men's Department you will find we are well prepared for the demand of warm weather goods.

—We have just received a New Stock of Fancy Socks in Silk and Lisle.

—A particularly nice stock of Men's and Youths' Trousers for the warm weather in Tweeds, Flannels, and the always popular Khaki.

—We have a good stock of Sweaters, in Pullovers, Coat Sweaters and the new "Lumber Jack" style.

—The straw hat season is here and we are selling them. Boys' and Men's in Work Hats and Fine Sailors.

—We have a good stock of Men's Working Clothes in Shirts, Overhalls, Pants, Socks, etc., and we solicit your inspection.

—Do not forget we are agents for the best Made-to-Measure Clothing for Men in Canada. Come in and look over the samples, you will not be urged to buy. We guarantee a fit and you will find our prices a little lower than you can buy the same quality anywhere else.

WE SOLICIT YOUR PATRONAGE

R. MILLER

St. George Street — Deseronto, Ont.

Better Value

"SALADA" TEA

T52

Economy in its rich drawing freshness.

THE RADIO DETECTIVE

BY ARTHUR B. REEVE.

CHAPTER IV.—(Cont'd.)

Dick was too well trained to cry out, or even to show by his expression that he had seen, but, aside, he jogged Ken's elbow and motioned to Ken to look.

Ken, too, saw and the boys had just about determined not to let Hank know that they knew he was watching, but to contrive some way to get around him and, in turn, watch the spy, when Hank took the bolder course. It showed how essentially crafty the boy was.

Hank stepped boldly out from the shrubbery now. There was a sudden change in his attitude. He might be brazen, but he was on the job.

"Hear you had a robbery last night," Hank sauntered over as if nothing had ever happened such as their detecting his spying.

"How did you hear?" Ken still grasped the soldering iron. One never knew what a treacherous lad like Hank might be up to.

"Over my radio. I bought a new set, you know. You ought to get one like mine. Five tubes!"

Hank knew the psychology of jealousy. It seems to be born in some people. However, he missed out in expecting Ken Adams and Dick Gerard either to be jealous or to engage in any hero worship. Neither of them had much money, but that was because their allowances were strictly limited. It was a part of their education. They knew, however, that the case was the same with Hank. He had no more than they. Yet here he was buying a new five tube set—while they were tinkering, assembling parts purchased by their combined resources. There was a catch in it somewhere and they determined to find out. They were human. They were curious.

"That's great, Hank," commented Ken. "Where did you get the money?"

Hank adopted a sort of swagger. If either of his two questioners had had their way they would have knocked his block off, and very properly, for that swagger. However, they did the more manly and clever thing; restrained themselves, kept temper and poise.

'Earned it!" was Hank's superior response. He might have been a multi-millionaire in his own estimation, a self-made Hank.

Again Ken restrained himself. There was no use picking a fight with a man from whom you wanted information. "Is that so?" he inquired, calmly.

Those who are wise fall hardest. Hank was disarmed by Ken's ingratiating manner. "Working for boats in the harbor," he replied.

"I tried that, but didn't make much."

"You didn't pick the right boats."

"Which one did you pick?"

Hank hesitated. "You can't horn in there. I'm solid with those people. I don't mind if I do tell. The 'Scooter.' Used to be a sub-chaser until these rich people bought it and made a yacht out of it. Some boat to work for when it's in port. Well, so long. That reminds me, I got a date now." Hank had been looking at his watch.

He made off and, as he did, both Ken and Dick did not look up so as to let him know that they cared.

"If you believe that I'll tell you another!" exclaimed Dick, the doubter.

"Is he gone down the trail?"

"Yes."

"That fellow will stand watching, Dick. I wanted him to get out of sight before I made a move. But he said something to me the other day about Vira and Ruth, too, that I didn't like. I'm going to watch that fellow and you'd better come along, too. He took the upper trail on the cliffs. We'll take the lower on the shore. I'd like to know some more about that 'Scooter.' It's a mystery craft, anyhow. It's suspicious—Hank knowing all about the robbery so early and all that; hanging around here, watching until we caught him at it. Come on!"

The two scouts disappeared down the shore trail.

CHAPTER V.

THE MYSTERY CRAFT.

Swinging idly in the snappy southwest breeze, out in the Rockledge harbor, lay a rakish converted scout cruiser which had seen duty during the war, but now had been sold by the government and overhauled, refitted as a yacht. She was a very businesslike looking yacht, too, and not the least noticeable thing on her was her radio aerial on the mast.

It was evident that although her captain, Nelsen, was aboard, her owner was not. The "Scooter," as her name appeared on the stern, was anchored quietly in the Rockledge, but that did not mean that she was not actively in commission. Far from that. Nelsen was a captain always on the job. Nevertheless if one had had a closer view of her crew, and in fact, of Nelsen himself, one would not have been much impressed. The crew of the "Scooter" was not such as to inspire confidence. Indeed it was quite the reverse. One might have said that the crew was evil looking. And he would not have been far wrong.

From below now appeared a boy. It was Hank Hawkins. He had evidently come aboard to impart some information to Captain Nelsen which the captain was later to transmit somewhere at a pre-arranged time over the radio. As Hank stuck his head out he scanned the shore very closely, then reached for marine glasses, turned and spoke below.

"There's that boy, Ken Adams, on the shore, now, where he followed me. It looks to me as if he was coming out here. Give him a hot reception.

"You bet! No spies!" came a gruff rejoinder.

Hank was right. On the landing stake on the shore of the harbor Ken and Dick were standing. They had hastened in trailing Hank, but Hank had had a start of them, had arrived at the landing stage first and they had seen him putting off in a tender for the "Scooter."

For some time Ken and Dick stood on the landing stage, debating. "Of course we want to find out about Hank and that 'Scooter,'" considered Ken. "But then you remember the other day, before he told us about buying this radio, he said he was buying a flivver, had paid a deposit of a hundred dollars on it to Charley Randell? I'm going to take the Parr's rowboat that's here and go out to the 'Scooter.' But you, Dick, go on up to the village and see what you can find out about Randell and the flivver, see if it is true, and, if you can, find out where Hank got his money. I'll gamble he never got it from his folks."

"That's all right, Ken, but how are you going to get away with it, when you get out to the 'Scooter'? What are you going to tell them?"

"The truth, of course—at least as much as I want them to know. My allowance is shot. I'll tell them I want to earn some money just like Hank. Maybe they'll let me on, give me a job, and I'll learn something about them. The thing looks suspicious to me—this mystery craft anchored out there."

Ken stepped in the skiff and started. "So long, Dick."

"So long, Ken. See you later."

Ken pulled lustily at the oars, for he was a born water rat, had been raised about Rockledge harbor, knew swimming and boats from almost his baby days. It was not long before he was approaching the converted cruiser. No one seemed on deck.

"'Scooter' ahoy!" shouted Ken as he rowed about it looking for some signs of life and how to get aboard.

"Whatcher want?" A roughneck sailor had come on deck and was answering the boy ungraciously.

"I want a job," returned Ken.

"You do, eh!" The sailor reached down to the deck, seemed to pick up something, then to turn a valve. "You want a job, do you? Well, take that!"

He straightened up and as he did so he pointed a hose connected with a powerful pump, full at Ken. Ken was resting on his oars. He received the full force of the water and it almost bowled him overboard. It was not the drenching that Ken feared. It was the rapid filling of the skiff. He would soon be sunk. He seized the oars and in three or four strokes was well beyond the range of the hose. As he pulled off, Ken heard a raucous laugh from the hold. He could have sworn that was the voice of Hank Hawkins.

Chagrined and wet, Ken bailed out the skiff, then pulled back to the shore. He sat down on the landing stage to wait and to think. He had time. He would wait until Hank came ashore.

It was well that Ken had time. Hank was in no hurry to come ashore. But the morning sun was sultry and the time was not wasted. At least Ken was drying out after his drenching. Any other boy would have consumed his time in thinking of ways of getting even. Ken was human. He wanted to square accounts with Hank. But there was greater, more important business in hand. Ken waited with mixed motives.

It was the better part of an hour before Ken could descry a boat lowered from the davits of the "Scooter" and then make sure that it was Hank putting off in it for shore. Ken kept on the side of the dock where the sun shone hottest but where Hank could not see him and through the piles he could watch the progress of the boat from the cruiser to the landing stake.

Just as Hank moored the rowboat to the float and turned to ascend to dock, Ken emerged. Ken was quiet but there was a look of gleaming in Ken's eyes that boded no good for Hank.

"Well," began Ken. He had been about to say something of his involuntary shower bath, but thought better of it. It is always well in a case like that to let the other fellow do the talking. Then you can gauge your actions by him, take advantage.

Hank laughed in his irritating Smart Aleck manner. Still Ken restrained himself. Quickly Hank glanced about to make sure that Ken was alone before going further. He was satisfied. Then he laughed in a contemptuous manner that set Ken's blood boiling. His righteous anger was mounting by the moment.

"Say!" taunted Hank with an exasperating bravado. "Was that robbery an inside job?"

Ken was no less angry at Hank for what has happened, for he knew the sailor had been put up to it by Hank. It was conduct clearly unbecoming a scout. But here was a new issue injected into the matter by Hank.

"What do you mean, inside job?" returned Ken.

Hank laughed in a superior manner. "You don't know, but I know." He lowered his voice. "Your sister, Ruth, and the bunch, all of them, Ruth, Vira, Glenn, Rae, Dick, Professor Vario—lost a lot of money last week betting on the races at Belmore Park. Some sports! You didn't know that—but my folks were over there, saw 'em, told me! You better tell your mother to watch Ruth—see?"

That was more than Ken could stand. He had been drenched and insulted himself. But no one could cast reflections on his sister Ruth. Hank had gone too far. Ken could not rub things in on a boy of Ken's temperament and get away with it.

Without warning Ken sailed in. It was some scrap, for Hank had the advantage in age. But Ken had lived sensibly and clean and his motto too, trouble was to "be prepared." He was a splendid boxer. Easton had taught him some football and wrestling, too.

Ken had expected it and was not disappointed—Hank was not one to fight fair. When one encounters his like one must be prepared for all sorts of mucker tricks. Ken was, and Hank got away with none of it. Instead, in about as sharp an encounter as Hank had ever experience in his short life the bully was worsted.

Ken bore some marks of Hank's mucker work, but it was not long before he had the bully begging for mercy. Ken had won any way you looked at it. He let Hank get up where he had fallen from the last well directed blow.

Hank did so, edged away, then suddenly started up the dock running as he caught sight of one of his cronies, the town bum. He turned, still taunting Ken.

(To be continued.)

Minard's Liniment for Sore Feet.

In Tree-Top Town.

The hush that heralds the sunset,
As it swings the round of the world,
Gives place to fairy-small breezes
Like the breath of a cloud unfurled;
Then a whisper is heard ere the dark comes down,
"'Tis visiting time in Tree-Top Town."

Then eyes that are open to magic
Gaze aloft to the long azure street,
Where the leaf-people trip from each doorway,
Other eager leaf-people to meet.
They wave sprightly greeting with never a frown
To their numerous neighbors of Tree-Top Town.

Milady is wearing a scalloped pelisse,
Her lord is in emerald green,
Their silks all a-glistening tremble,
While calm feet twinkle between;
And musical murmuring voices drift down,
For 'tis visiting time in Tree-Top Town.

They've never a care, I am certain,
They dwell in their bowers content,
In dainteest fluttering duties
The hours of the daytime are spent.
They ask not for riches, nor seek they renown,
Those friendly leaf-people of Tree-Top Town.

—Alice Councilman.

NURSES

The Toronto Hospital for Incurables, in affiliation with Bellevue and Allied Hospitals, New York City, offers a three years' Course of Training to young women, having the required education, and desirous of becoming nurses. This Hospital has adopted the eight-hour system. The pupils receive uniforms of the School, a monthly allowance and travelling expenses to and from New York. For further information write the Superintendent.

Carry it always with you!

WRIGLEY'S

Keeps teeth clean, breath sweet, appetite keen and digestion good.

Great after smoking

WRIGLEY'S Spearmint, Doublemint, Juicy Fruit and Wisp.

After Every Meal

C614

ISSUE No. 28—'26.

"IDEAL Fashions" by Jean Belle Hamilton

1222

THE SIMPLE FROCK IS BY FAR THE SMARTEST FROCK.

This pretty frock of brightly-printed crepe is appropriate for all day wear. Cut with a little standing collar opening back to form a V, it slips on over the head, and has a few gathers in the shoulders of the straight bodice, which accents the low waistline, where it joins the flaring skirt front. The back of the frock is plain, and the long sleeves gather into narrow wrist-bands. No. 1222 is for the miss and little woman and is in sizes 16, 18 and 20 years. Size 18 years (36 bust) requires 4⅝ yards 36-inch figured crepe. Price 20c.

The secret of distinctive dress lies in good taste rather than a lavish expenditure of money. Every woman should want to make her own clothes, and the home dressmaker will find the designs illustrated in our new Fashion Book to be practical and simple, yet maintaining the spirit of the mode of the moment. Price of the book 10 cents the copy.

HOW TO ORDER PATTERNS.

Write your name and address plainly, giving number and size of such patterns as you want. Enclose 20c in stamps or coin (coin preferred; wrap it carefully) for each number, and address your order to Pattern Dept., Wilson Publishing Co., 73 West Adelaide St., Toronto. Patterns sent by return mail.

"To Eat Humble Pie."

This phrase has no literary distinction, no exalted origin. It represents one of those perversions both of spelling and sense which often arose in an age when few could read.

In early Norman days the Saxons were mostly serfs, or "villains," and whilst the lordly Normans feasted at the high table on the venison that was strictly preserved for their hunting, the Saons were relegated to a place far "below the salt"—another phrase belonging to the same age—and given to eat a huge pie made of the "numbles," or inferior parts of the carcass of the deer.

Thus, not only during this early Norman period, but much later, "numbles pie" was a common and quite wholesome dish served to humble folk. It passed into a sort tf proverb—that one who was obliged by circumstances to partake of this pie either belonged to the lower class or had been reduced to their level.

Presently, when the connection with venison was forgotten, and the custom of hunting the stag had died out, people began to think that "humble" was somehow connected with "humble," because the phrase certainly meant "to take a man down a peg," to humble his pride," to humiliate him. Yet the connection did not exist.

Minard's Liniment for Rheumatism.

Pardonable.

His wife had gone to visit her mother and had telephoned that she would not be returning until the morning.

When she got back she said to her husband: "You managed to find something to eat last night, didn't you, dear?"

"Oh, yes," he replied, cheerily. "I had the steak that was in the pantry and fried it with some onions I found in the cellar."

"Onions!" she gasped. "Darling, you've eaten my bulbs!"

His Name.

"I can't accept this application—your name is omitted."

"Faith, an' you're wrong, sor! Me name is O'Flaherty!"

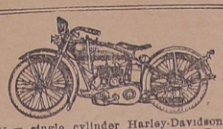

New single cylinder Harley-Davidson Motorcycle, has just won a World's Record for endurance. Less than one cent per mile to operate, and over 100 miles per gallon of gas. $97 cash, balance $20 per month. Price $298.

WALTER ANDREWS, Ltd.
346 Yonge St. Toronto

What does Soap Purity Mean to You?

To millions of women the $5,000 Guarantee of Purity carried by every bar of Sunlight Soap means:—

Cleaner clothes
Sweet-smelling clothes
New-looking clothes

Sunlight Soap prolongs the life of fabrics.

Sunlight Soap

The Largest Selling Laundry Soap in the world

Lever Brothers Limited, Toronto

Sold Everywhere

S-79

FURS IN BRITISH COLUMBIA

One of the outstanding features of Canadian progress in the post-war period has been the Dominion's assertion of her right to market her own fur production. For many years it was the custom to despatch the greater portion of the annual catch to markets in London, New York, St. Louis and other fur centres, the Canadian industry having practically no control over the disposition of its own pelts. In 1920 tri-annual fur sales were established at Montreal, which have steadily increased their prestige and assumed a greater international character. Pelts have come from the United States, Russia, Siberia, China and other countries to swell the Canadian pack for disposition and buyers have been attracted from the neighboring Republic, England, France, Germany, Sweden, Russia and Japan. In the five years of sales, pelts to an aggregate value exceeding $25,000,000 have been disposed of in the Canadian metropolis.

Montreal's success has generated ambitions in other Dominion centres, which are points for the collection of the raw fur catches. Winnipeg, which claims to be the largest primary receiving point for furs in Canada, has been most active in following in the steps of Montreal. The great Western city is drawing in furs from the Arctic circle, the Mackenzie River basin, James Bay, Northern Manitoba and the Hudson's Bay. It is estimated that last year over $6,000,000 worth of furs were handled in Winnipeg, $2,000,000 of which represents the value of pelts sold through the fur auction, and as much as $1,000,000 has been secured from a single sale. It is considered that fur sales are now firmly established as part of Manitoba's and Winnipeg's business.

Vancouver Establishes Fur Auction.

Now British Columbia is exhibiting ambitions in the same direction, and local sales have already been successfully held. The fur trade of the Pacific coast province has long been seriously neglected, and the disposition of the provincial pack passing out of its hands about the time of the Klondyke rush, no effort had been made to secure re-control of it. With its intimate association with fur trading and trapping it is just beginning to realize the anomalous position it occupies with the greater bulk of its production going across the line for sale. British Columbia is now striving to make Vancouver the centre of the Pacific Northwest fur trade, an effort which should be attended with success in view of the province's substantial raw fur catch and the marked progress it is making in the fox and fur farming industry.

Industry Developing Rapidly.

The raw fur catch of British Columbia has in the last five years vacillated between 11,000,000 and $1,500,000 in value yearly, but much greater significance attaches to the manner in which the fur-farming industry is growing in the province. Between 1923 and 1924, fox farms in British Columbia more than doubled, and importations of foundation stock into the Kootenay, Okanagan, Thompson River and the Fraser valleys in 1925 were yet more marked. Vancouver Island in particular seems destined to be a great fox farming centre and become for the Pacific coast what Prince Edward Island is on the Atlantic. So great has been the development there that Prince Edward Island breeders have established a depot near Victoria which is kept well stocked with foxes from the eastern territory.

At the same time great progress is being made in the British Columbia interior, and in the domestication of fur-bearers other than foxes, and altogether there is every indication that the Pacific coast province will prove one of the most progressive territories in the broader fur-farming industry. In certain branches of fur-farming the province has been a pioneer, and in addition to raccoon, skunk, marten, fisher, karakuls, chinchilla rabbits, muskrat, and beaver, all of which have several establishments devoted to them which are in a prosperous condition.

In the Garden Behind the Moon.

The Star Flower grows
In heavenly rows
In the garden behind the Moon,
And the angels at dusk
With delicate hands
Gather them lightly,
Rose, lily, and musk—
Star Flowers under the Moon.

—Caresse Crosby, in "Graven Images."

Fuel From Rubbish.

Converting rubbish into fuel is cheaper than throwing it away, according to estimates made recently by an English engineer. His plan is to remove the tin cans, crush the refuse into powder, and then press it into little bricks which can be treated with tar oil or coal to aid ignition. He estimates the cost at $1.80 per ton, while the present disposal is $1.75 a ton.

Huge Aerial Masts.

So huge are the masts supporting the aerials of the new superpower radio station at Rugby, England, that there is an electrical elevator, having a capacity of three persons in each mast. The masts are 820 feet high. There are twelve of these masts carrying three miles of aerial.

BICYCLE BARGAINS

New and slightly used, $10 upwards. Transportation prepaid. Write for Price List.
PEERLESS BICYCLE WORKS
193 Dundas Street West, Toronto

High-class B.-C. W. Leghorn and O. A. C. Barred Plymouth Rock

BABY CHICKS

Eight weeks old Pullets from select and registered Canadian Egg-laying Contest stock for sale. Chicks, 12c each. 10% per cent live arrival guaranteed. Eggs, $1.00 per 15, $5 per 100. 90 per cent. fertility guaranteed.
FAIR DEAL POULTRY FARM
Walter L. Cadman Courtland, Ontario

A BUSINESS OF YOUR OWN

Earn money—and get it every week. Sell fruit trees, flowering shrubs, shade trees, hedging, roses and evergreens. Outfit furnished. Old, established firm has an attractive proposition for man or woman of good standing and energetic.
E. D. SMITH & SONS, LIMITED,
Winona, Ontario

WEAK AND NERVOUS

A Condition Due to Watery Blood—Easily Corrected Through the Use of Dr. Williams' Pink Pills.

Thin, pale girls lack the power of resistance to disease that rich, red blood gives. Nervous breakdown is the result of thin blood. So is indigestion, headaches, backaches and many other troubles. Girls suffering from thin, impure blood need just the help Dr. Williams' Pink Pills can give. For many years Dr. Williams' Pink Pills have been a world-famous blood-builder and nerve restorer. They actually make new, rich, red blood which imparts new vigor and life to all the organs of the body. Their first effect is usually shown by an improved appetite; then the spirits revive and restlessness at night gives way to health restoring sleep. For sufferers from anaemia, nervousness, general weakness or physical exhaustion Dr. Williams' Pink Pills are a restorative of the utmost value. This is proved by the experience of Miss Sarah A. McEachern, R.R. 3, Brule, N.S., who says:—"About three years ago I became very weak and nervous. I had pains in my side and back. I also had frequent pains in the back of my head and neck. I was very pale and very weak. I had attacks of nervous irritability, and at times I was so nervous that life seemed hardly worth living. While in this condition a friend strongly advised me to take Dr. Williams' Pink Pills. I began taking these pills and used them for about two months with the result that there was such an improvement in my condition that friends would ask me what I was taking, and I was only too glad to tell them it was Dr. Williams' Pink Pills. I am now enjoying good health and am glad to give this statement for the benefit it may be to some other sufferer."

You can get these pills from any medicine dealer or by mail at 50 cents a box from The Dr. Williams Medicine Co., Brockville, Ont.

When Engine Squeaks; Beware.

If the engine of the new car suddenly starts a squeaking noise that grows louder and louder until it shows signs of developing into a genuine screech, by all means stop. Do not force the engine along in the belief that the noise will "wear away." Stop, let the engine cool, put two quarts of oil in the gas tank and proceed slowly. Chances are that a tight piston is starting to score its cylinder.

A Puzzle.

"Daddy, is a man allowed to have only one wife?"

"That's all, my boy"

"Then why does it say in the Prayer Book that he must take four better or four worse?"

OCEAN AND MOUNTAIN BARRIERS

Scientists Think They Caused Division of Men Into Races.

The sketch shows the Nordic and Mediterranean types. These are divisions of the Caucasian race. The sketch also shows types of two other races—the American Indian, native of the North American continent, and the Australoid, a primitive race found in Australia and New Guinea.

Secrets of Science.

By David Dietz.

One of the outstanding facts about man to-day is that he is divided up into races, each possessing distinguishing characteristics.

As we have seen, even several types of true men existed in the Old Stone Age.

Two great opposing forces have been at work throughout the story of mankind. One has been the tendency toward differentiation.

The other has been assimilation, the intermingling of different types tending to bring about similarity.

Different varieties of men migrating about the world and intermingling with the types they met have tended to make for assimilation.

But certain great barriers, such as oceans and high mountain ranges, have tended to preserve differentiations in certain great cases.

These differentiations are thought to be the results of varying climates, foods, living conditions and the like.

Therefore we find certain characteristics prevailing throughout great areas.

Thus in the north and western Europe great numbers of peoples are characterized by white skins, fair hair and blue eyes.

About [illegible] Mediterranean we find people with white skins but dark hair and black eyes.

In eastern Asia great numbers of people have yellowish skins, straight black hair and more or less high cheek bones.

Most of the natives of southern Africa have black skins, flat noses, and thick lips.

The scientist who studies races, the ethnologist, divides mankind up into races which he has assigned names.

Thus the race which spread over Europe, the Mediterranean area, and western Asia, is known as Caucasian.

It is divided into three main groups. The first include the northern blonds or Nordics. The Scandinavians, Scots and northern Englishmen are Nordics.

The second division is the Alpine. The third is the Mediterranean or Iberian.

In eastern Asia there is a second race known as the Mongolian.

In Africa we find the Negro race, and in Australia and New Guinea, a black primitive race named the Australoids.

But we must remember that there are many groups of peoples which do not seem to fit well into any one of those groups and others which are undoubtedly the results of mixtures.

Three thousand years ago, as already pointed out, man learned to make implements of iron.

From that point on, we must leave the story of man to the historian.

We started out with a general survey of the universe. Then we narrowed our survey to the earth upon which we live.

Let us now narrow our field to the specific phenomena of life.

Next article—What Is Life?

Garden Tragedy.

One of the best schoolboy howlers that we ever heard is the definition of rhubarb as "a kind of celery gone bloodshot."

An Iron That Wiggles.

An electric iron specially shaped to wiggle its way into the corners and gathers of garments has been invented.

Jealous of His Work.

Many wives are jealous of their husband's work and regard his job as a necessary evil—instead of as the goose that lays the golden eggs of food and warmth.

These wives are jealous of the time he spends at the office or shop, resentful of his enthusiasm for his job, jealous, above all, of the women he encounters in his work—the typists at the office, the girl assistants behind the counter.

All this is very foolish and unjust. A wife who shares in her husband's success is not playing the game if she fails to take an interest in the means by which he has attained it.

"She may feel rather at sea when he waxes eloquent over carburetters and sparking plugs, but the least she can do is to take an intelligent interest in the things that mean bread and butter and the very roof over her head.

"George is a perfect slave to the workshop," complains Hilda fretfully to a neighbor. "He doesn't get home until after six, tnd then spends most of the evenings poring over books on engineering, or making experiments in the shed he has fitted up at the back."

It is perhaps natural that Hilda should feel hurt and lonely, but she must remember that she will benefit as much as George will when the better post for which he is qualifying comes along.

If George were always at Hilda's disposal in the evenings, and took no interest in his work once the factory gates were shut, he would never rise out of the rut.

They might jog along happily at first, but as expenses increased without a corresponding increase in wages, Hilda, as the housewife, would be faced with the thankless task of making a dollar do the duty of a dollar and a half.

To find fault with her husband because of his enthusiasm that will probably save her from this unpleasant fate is, of course, to act in a very short-sighted manner.—D. R.

Minard's Liniment for Burns.

Nose Painting for Sheep.

A sheep's nose, like a man's thumb, seems to be its own particular property, so the the Michigan State College has adopted a nose printing system to identify the fleecy animals. After three years of experimenting college specialists say there is yet to be found two sheep with similar nose lines.

Don't Stir Muddy Water.

Some people have the knack of interfering with things. Their delight seems to be to raise the dust, disturb the mud, arouse sleeping dogs.

If they have a grievance they take a supreme delight in nurturing it. They chew their pills and always seem to have a nasty taste in their mouth.

What earthly good can it do to make an unpleasant noise, when by silence peace would reign supreme? Nothing is more annoying than to be compelled to live with people who take an interest in stroking one the wrong way and probing at a sore place. If they know of a weakness of ours, such people are continually exposing it or reminding us of it.

A lot of otherwise harmless things will, if tampered with, give pain. If you know that nettles sting, why touch them? In a small boat we remain still because there is danger in our movement. Then why irritate and create temper by dingering upon those places of life which we know are saddening and give rise to bad feeling?

It is far better to smooth down the rough places. Never argue with a man about his faults. He knows them much better than you do. Tell him, in kindness, about them, but be careful not to trespass upon his own preserves. Men do not require us to inform them of their unhappy memories. But they do need someone who will point them to a loftier ideal. To the mistakes of another it is kind to be blind and to look for the virtues.

Never be a party to the digging up of old offences. It is cowardly and unkind. If a man has paid the price for his offence it is not our job to remind him of that which is no longer a debt. Those who do most in life to help others along are the ones who can give a cure for a wound; who will heal sore places and show big-heartedness.

We are all too fond of recalling the past. We find a spice in remembering the faults of others.

Keep the mud at the bottom of the pond. Plenty without your aid will do the miserable work of stirring it up and discoloring the purities of life. Let's all resolve to do our best to keep them separate.

NO MEDICINE LIKE BABY'S OWN TABLETS

For Either the Newborn Babe or the Growing Child.

There is no other medicine to equal Baby's Own Tablets for little ones—whether it be for the newborn babe or the growing child the Tablets always do good. They are absolutely free from opiates or other harmful drugs and the mother can always feel safe in using them.

Concerning the Tablets, Mrs. John Armour, R.R. 1, South Monaghan, Ont., says:—"We have three fine, healthy children, to whom, when a medicine is needed, we have given only Baby's Own Tablets. The Tablets are the best medicine you can keep in any home where there are young children."

Baby's Own Tablets are a mild but thorough laxative which regulate the stomach and bowels; banish constipation and indigestion; break up colds and simple fever and make teething easy. They are sold by medicine dealers or direct by mail at 25 cents a box from The Dr. Williams' Medicine Co., Brockville, Ont.

Sardines Build Cities.

Over in Italy, very close to the wonderful city of Trieste, are a dozen somewhat small cities which are still owing their existence to the fact that all around Trieste the Adriatic Sea is filled with small sardines.

From Trieste one can take a little steamer in almost any direction; such steamers sail every few minutes from the gigantic wharves of Trieste, and in an hour land at a city built up for centuries on the sardine industry.

One of the quaintest cities in Northern Italy is the city of Pirano, a matter of about fifteen cents steamer fare from Trieste. It is built at the foot of a small but steep mountain, with old and strange buildings reaching to its very top. Its streets are tiny thoroughfares running in any direction except in straight lines, and many of the houses extend over the streets. It is well worth seeing, as are the other cities all around, for all of them live on sardines.

However, sardines are served there in every form, as they are in Trieste, and it is certainly strange for a Canadian to get for his meal a plate of fresh sardines fried just like any other fish.

Thus it is learned that sardines do not always live in cans.

The flesh tastes very good, equal to the average fish flesh, but what surprises the Canadian is to find no flavor of oil or of smoke, not even of mustard, just plain sardine.

The towns all along the coast are strewn with small meshed nets, and everywhere one sees women carrying huge baskets on their heads, baskets filled with sardines being brought from the fishing boats to the canning factories.

Stupid Fellow.

Arctic Explorer—"Yes, right in front of that roaring stove it was 40 below zero!"

Mamie—"Well, you didn't have to stay right by the stove, did you?"

Passed the Century.

Aged 102, Mr. John Balster has died at Salisbury, England.

Minard's Liniment for all pains.

Summertime and the Baby.

In very hot weather the baby needs less food, but more cool boiled water to drink.

Baby's clothes should be loose and light. Protect the head and eyes from strong sunlight.

Much of his comfort depends on the condition of his skin, and nothing makes for baby's happiness in the summer as much as a warm bath morning and evening, and on very hot days, sponging before the afternoon sleep also. Keep the skin clean, dry and powdered and baby will be less restless.

Baby needs fresh air quite as much as fresh food. Keep him out of doors as much as possible, but avoid the sun in the middle of the day. In very hot weather take him out early in the morning and in the later afternoon. Take the baby to the beach and the country whenever you can. The change will be good for him, provided you watch his food and don't tire him too much.

Breast milk is the best for the summer. Give cool boiled water frequently between nursings in the summer. It is safer to postpone weaning until after the hot weather.

Summer diarrhoea is easier to prevent than to cure, and it can usually be prevented by: (1) Boiling all milk in summer; (2) Care in preparing baby's food, and diluting it during very hot spells; (3) Stopping all food if acute diarrhoea begins. If the bowel movements are very frequent and the baby has vomiting and fever, stop all food, give only boiled water and call the doctor at once.

The summer is the most wonderful time of the year for the baby and he will reap great benefit from his outings if care is taken in regard to his care, particularly his food.

The Jovial Frederick.

During the Crusades of the thirteenth century, when all Europe had one idea in view, that of taking Jerusalem from the heathen Turks, Emperor Frederick of Germany was what would to-day be called a good fellow, and a jolly one at that.

Frederick's religious views, however, were not suited to the spirit of the day and finally ended in his being excommunicated from the church.

Nevertheless, Frederick gathered about him a few soldiers and started on a private Crusade to take Jerusalem from the Arabs.

Arriving near the historical city, Frederick sent a courier to the Sultan with a message which said:

"Out of the goodness of your heart surrender to me the city of Jerusalem as it is that I may be able to lift my head among the kings of Christendom."

The Turks were ever and always seeking wit and humor and this request struck the Sultan as being very, very humorous. The fact that the city was deemed absolutely safe, only made the request funnier.

Accordingly the Sultan not only turned the city of Jerusalem over to Frederick, but sent him elephants and camels and food as well as a great bevy of dancing women.

Frederick crowned himself king, set about to have a good time and after a merry season personally thanked the Sultan for his goodness and went to Italy, gathered a great body of troops and for thirty years fought Rome, driving Pope Innocent into France.

In the end Frederick died with misfortunes crowding about him.

Definition.

"What do they mean by raining cats and dogs?"

"That's what you call beastly weather."

A Simple Beauty Secret That Every Woman Should Know

According to the old adage "beauty is only skin deep," but it would be a transient thing indeed if it did not have behind it a strong, healthy body with all of the organs functioning properly. Just as warmth is radiated by intense fire so is beauty of face and figure the expression of glowing health. Without good health there can be no lasting beauty. Every woman has an inherent beauty, but so many unconsciously handicap themselves in the effort to look their best! Any physician will tell you that the basis of good health lies in keeping the system free from those poisons that accumulate so quickly if the body does not function naturally every day. Unfortunately, six out of ten women, it is estimated, are risking their good health constantly because of the fact that these toxic poisons do not naturally move out of their systems. And the result is that their health is impaired, not to the extent of putting them into a sick bed, but through little headaches, a constant feeling of fatigue, a heaviness that makes them dull and creates a spiritless attitude toward life and its duties. Their beauty is seriously affected. The color of the skin becomes sallow because of these poisons, circles appear under the eyes, the complexion goes. To overcome such a condition it is imperative to rid the body of this waste material. For over twenty years women have been aided by Sal Lithofos, a gentle cleanser and pleasant laxative which has been highly recommended by leading physicians for this purpose. A spoonful in a glass of water before meals is all that is required. Results are really marvelous. Health is restored, appetite returns, that heavy feeling disappears, the circles under the eyes vanish, complexion becomes natural, and, full of vitality, mind alert, one's beauty is recaptured and enhanced.

Classified Advertisements.

STOCK RANCH, OKANAGAN VALLEY, 1,120 acres. Government range adjoining. Good buildings, hay meadows, water rights. G. E. Massey, Vernon, B.C.

Eternal Vigilance

Sub Officer—"Here we are, dragged four hundred miles across the country to raid a gin house and all there is in it is a cotton gin."

His Chief—"Let's close it, anyway. These synthetic products are worse than the real thing."

Invention of Treadmill.

The treadmill is said to be the invention of the Chinese and used first for the purpose of carrying water.

Mirrors and picture glasses should be cleaned with a pad of tissue paper sprinkled with methylated spirit.

A Big Plan Book

Handsomely illustrated with plans of moderate priced homes by Canadian Architects. MacLean Builders' Guide will help you to decide on the type of home, exterior finish, materials, interior arrangement and decoration. Send 25c for a copy.
MacLean Builders' Guide
344 Adelaide St. West, Toronto, Ont.

PILES conquered by PILE-FIX treatment. The world's greatest remedy. Gives instant relief. Why suffer, send to-day for 5-day FREE treatment.
THE PILE-FIX COMPANY
97 Dundas St. E. Toronto, Ont

Bee Stings
Minard's eases the pain and reduces the swelling caused by stings and insect bites. Keep it handy.

MINARD'S "KING OF PAIN" LINIMENT

DOCTOR ADVISED OPERATION FOR MRS. PENN

She Escaped It by Taking Lydia E. Pinkham's Vegetable Compound

Windsor, Ont.—"After the birth of my first baby I was very much run-down in health and the doctor said I must have an operation as I was suffering from a displacement. A friend wanted me to try your medicine—Lydia E. Pinkham's Vegetable Compound—and I took it steadily for a year. During this time I was carrying my second baby and I felt real well all the time and did not have a hard confinement. I feel sure the Vegetable Compound did me a lot of good, and all my people do, too. One sister in Leamington, Ontario, takes it, and both sisters praise it as a good medicine. I am more than pleased with the result."—Mrs. W. PENN, Windsor, Ontario.

Mrs. Corbin Relieved from Pain

Stewiacke, N. S.—"I had pains across my back and in my side for two years after my first baby was born. My mother had taken Lydia E. Pinkham's Vegetable Compound and I read about it in the papers, so I tried it and the pains all left me. I have a family of three children now, and the medicine helped me during the months before they were born. I recommend it to my friends."—Mrs. CARY W. CORBIN, Main Street, Stewiacke, Nova Scotia. C

Why Suffer With Itching Rashes

When a warm bath with Cuticura Soap and application of Cuticura Ointment will afford immediate relief and point to permanent skin health in most cases when all else fails.

Sample Each Free by Mail. Address Canadian Depot: "Stechemse, Ltd., Montreal." Price, Soap 25c. Ointment 25 and 50c. Talcum 25c.
Cuticura Shaving Stick 25c.

Edge-Holding Saws
Fast Easy-Cutting
SIMONDS SAWS
Guaranteed because made from our own steel
SIMONDS CANADA SAW CO. LTD.
MONTREAL
VANCOUVER, ST. JOHN, N.B., TORONTO

Fly-Flit-Flop!

FLIES breed in filth, feed on filth and bring filth into your home.

Flit spray clears your home in a few minutes of disease-bearing flies and mosquitoes. It is clean, safe and easy to use.

Kills All Household Insects

Flit spray also destroys bed bugs, roaches and ants. It searches out the cracks and crevices where they hide and breed, and destroys insects and their eggs. Spray Flit on your garments. Flit kills moths and their larvae which eat holes. Extensive tests showed that Flit spray did not stain the most delicate fabrics.

Flit is the result of exhaustive research by expert entomologists and chemists. It is harmless to mankind. Flit has replaced the old methods because it kills *all* the insects—and does it quickly. Get a Flit can and sprayer today.

STANDARD OIL CO. (NEW JERSEY)
Distributed in Canada by Fred J. Whitlow & Co., Toronto.

FLIT

STORE CLOSES 12 O'CLOCK NOON EVERY WEDNESDAY.

WE AIM TO PLEASE

Smoked Hams Bacon

AND A FULL LINE OF

COOKED MEATS

FOR THE SUMMER MONTHS

HEINTZ' BULK SOLID PICKLES

HEINTZ' BULK SWEET PICKLES

ROACH & WHITTON

BUTCHERS St. George St., Deseronto.

NOON EVERY WEDNESDAY. STORE CLOSES 12 O'CLOCK

The Deseronto Post

PUBLISHED EVERY WEDNESDAY

Subscription: To anywhere in Canada, $1.50 per year in advance; To United States and British Isles, $2.00. If not paid in advance, add 25c. per year to above rates. No paper stopped till ALL arrearages are paid, except at option of the publisher.

Advertising Rates on application.

The Post is the only newspaper published in a live manufacturing town of 2000 people. It is read and supported by a wide district.

The Post will make a nominal charge for any reference in its columns to anything the printing for which has been secured elsewhere.

HARRY M. MOORE, PROP.

The office of The Deseronto Post is the official Camp-Fire Station of ADVENTURE magazine. These stations cover the entire world and make convenient rallying points for adventurers.

TYENDINAGA RESERVE

Mr. N. Maracle has completed his new garage, Tyendinaga Side Road, Hillview Farm.—Mr. Theo. Maracle has painted his barn and poultry buildings at Claredale Farm.—Mr. Isaiah Brant and family have left for Burlington, Ont.—Farmers are busy preparing their lands for millet and buckwheat.—Mrs. H. A. Brant and son, Roy, had the pleasure of welcoming a party of friends at their farm home in Marshes Lane on June 25th. In the party were Mr. and Mrs. Jones of Ottawa; Mr. and Mrs. Bleecker and Miss McGuiness of Belleville, Mr. and Mrs. Jones are on their wedding trip and are motoring their way to the coast for England, where they will reside. Mrs. Jones (nee E. A. Smillie) of Ottawa, who, it will be remembered, had charge of the Archives Department, in the Chamber of Commerce building during the celebration held at Belleville in August of last year, was married at Quintacera, Rockcliffe Park, Ottawa, on June 23rd.

EMPEY HILL

On Wednesday evening, July 7th, about forty friends and neighbors gathered at the home of Mr. and Mrs. James Barnes, it being the occasion of their thirtieth wedding anniversary. After a time spent in social intercourse the following address was read by Mrs. Clarence Penny:—

Mr. and Mrs. Barnes,

Dear friends:—

We, your friends and neighbors, have met here tonight to spend a few happy moments to remind you of thirty years ago today. Time makes changes, but a few of your old friends are here tonight who were with you then. We have always found you good neighbors ready to help in time of trouble or sickness; we would like to show our appreciation by asking you to accept these few tokens of remembrance and hope you will live to enjoy many more years of married life.

Signed on behalf of your friends and neighbors, Mrs. Wilbert Winters, Mrs. William Penny, and Mrs. J. N. Mowers.

Then the four grand-children, Beatrice, Irene, Geraldine and Teddy Mowers, who were present, also Harold Winters and McGillioray McMath, presented them with the gifts of silver.

Mr. Barnes, on behalf of his bride of thirty years ago and himself, thanked the friends who had remembered them so well.

Refreshments were served and after singing "For They are Jolly Good Fellows", and again wishing them the best of luck, the happy gathering broke up. All were sorry that two of the bride's children, Mrs. W. J. Gibson, Gananoque, and Mr. Frank Mowers, Upland, Cal., were unable to be present.

The recent rain was greatly appreciated by farmers in this vicinity.—A great many from here attended the celebrations at Belleville and Tamworth on Monday the 12th. All report enjoyable times.—Mr. George Whittington of Napanee spent Sunday afternoon with his brother, W. Whittington.—Miss Marion Turnbull, nurse-in-training at Belleville General Hospital, spent a few days recently with her aunt, Mrs. W. McRae.—Glad to report Mrs. Fred. Kimmerly gaining nicely after a week's illness.—Miss Hyacinth Smith of Kingston spent the weekend at W. Waddingham's.—Mr. and Mrs. George Dupree and children spent Sunday evening at the home of Roy McMath.—Mrs. Ward Sexsmith has been visiting her sister, Mrs. C. Abbott, for a few days.—Mr. and Mrs. Robert McFarlane and Mr. and Mrs. J. Waddingham visited at the home of Mr. Henry Smith, Hay Bay, on Sunday last.—Messrs. George and Herb. Akey and Mr. and Mrs. Charles Akey spent Sunday at the home of Mr. W. McRae.—Mr. Willis Kimmerly of Napanee spent Sunday at his home here.—Mr. James M. Russell left last Saturday for Detroit, Mich.

The Sunday School which is meeting at 10 a.m. in the school room of the United Church has an attendance which is very gratifying to the teachers and officers. All are welcome.

An amendment has been made in the Act, which provides protection for owners of sheep killed by dogs. The municipality is now to pay for all sheep killed, but if the owner of the dog is known the municipality may recover the amount from such owner. Formerly if the owner of the dog was known the municipality was not liable for the loss. Any dog found straying at any time, where sheep are habitually kept, may be killed on sight.

HEAR! HEAR!

A lady received the following reply from a neighbor in answer to the question why she allowed her children and her husband to litter up every room in the house, and the sentiment will find lodgment in the heart of every home-loving person in the land.

"The mark of the little muddy feet upon the floor can be easier removed than the stain when those little feet go down into the highways of evil.

"The prints of the little fingers on the window panes cannot shut out the sunshine half so much as the shadow that darkens the mother's heart over the one who is but a name through the coming years. And if my John finds his home a refuge from care and trouble and his greatest happiness within its four walls, he can put his boots up in the rocking chair and hang his coat up on the floor every day in the week. And if I can stand it and he enjoys it, I cannot see that it is anybody else's business."

ROYAL TEMPLAR PICNIC GREAT SUCCESS

(Continued from Page 1)

4.—Boys' race under 12 years—1st, Raymond Crawford; 2nd, Roy Woodcock.

7.—Girls' race under 14 years—1st, Blanche Britnell, Toronto; 2nd, Pauline Clute.

8.—Boys' race under 14 years—1st, Arthur Ostrander; 2nd, Raymond Crawford.

9.—Single Ladies' race—1st, Ruth Irwin; 2nd, Irene Provins.

10.—Single Men's race—1st, Mac Perry; 2nd, Charles Cole.

11.—Married Ladies' race—1st, Mrs. Tunnicliffe; 2nd, Mrs. C. Thompson.

12.—Married Men's race—1st, Edgar Irwin; 2nd, L. E. Tunnicliffe.

13.—Balloon Bursting — 1st, Irene Provins; 2nd, Muriel Lyle.

14.—Ball Throwing Contest—1st, Mrs. Booth; 2nd, Marjorie Clute.

15.—Three Legged race—1st, M. Perry and Ruth Irwin.

16.—Doughnut race—1st, Mr. Bowden, Trenton; 2nd, George Bell.

17.—Thread and Needle race—1st, Mrs. E. Irwin and Lion Clute.

Mr. Irwin made several trips to and from the Island to accommodate the crowd, the last trip conveying the young people home was made about 9.30.

Among the local members in attendance were two of the charter members of Deseronto Council. One of these members has now reached the ripe old age of 91.

SOMETHING FOR THE BRAINLESS MAIN STREET SPEEDER

The following is from the pen of Fred. W. Johnston, Managing Director of the Citizens Saftey Committee, Philadelphia. After reading this any driver cannot help but be touched and will, no doubt, be impressed by the necessity of exercising care, and that the picture drawn will remain with him during the rest of his life.

THINK! DRIVER, THINK!

A wave of the hand, a kiss blown on the breeze from the sweetest little pal in all the world.

I stood for some moments watching her, a chubby little figure in blue and white, an extremely important little person on her way to school.

And then she turned the corner.

It must have been about four o'clock—my mind has been sort of deadened since—that the boss sent for me. "Bob," said he, laying his hand on my shoulder, "there's been an accident and you'd better hurry up to the house."

Well, there isn't much more to tell. That little pal of mine—she—she wasn't at the window, watching for me as usual. For an instant I faltered; it just seemed as though something within me went dead, and I had to fight for breath.

In a little time I went out to the gate, just as I had that very morning. And I looked down the street as best I could. Right over there, a short block away, was where she turned the corner—and passed forever out of my life.

Today, it was my little girl; tomorrow or next day, it will be some other little pal quite as dear. And so on, and on, until the conscience of men shall cry a halt to this passion for fast driving in localities where danger, obvious danger, stares drivers plumb in the eye.

Can more be said?

SEE GROWTH OF PRESBYTERIANS

The regular meeting of the Kingston Presbytery of the Presbyterian Church was held at Picton recently. This meeting was largely attended by both clergy and the lay members of the church. The business transacted was chiefly of a routine nature.

A notable feature of the meeting was Dr. McTavish's report which he gave at the recent Assembly at Montreal.

Dr. McTavish stated that most astonishing progress had been made in every department of the church, and a most outstanding feature was the fact that the church had increased in its membership by over 50,000 in the last year in Canada. The largest previously reported membership being 20,000. This gratifying report was well received by the assembly.

Patronize Post advertisers.

LODGES IN WALK THROUGH CITY STREETS

The largest parade in the history of Belleville took place today when 35 lodges representing the Loyal Orange Lodge, Loyal True Blues, Ladies' Orange Benevolent Association and Knights Preceptory paraded from the new exhibition grounds through the principal streets of the city.

Even with the taking of this large number of people from the grounds there were still many left. A rough estimate would be between eight and ten thousand.

The parade went down Bridge to Pinnacle, along this street to Station, then down Front to Bridge and back to the fair grounds. It took just three-quarters of an hour to pass a given point.

So long was the parade that at the corner of Bridge and Front it was held up while the walk passed by the intersection from the ground.

There were four bands. The pipe band of the Argyll Light Infantry under direction of Albert Johnstone, the pipe band from Frankford, the brass band from Rednersville and also the band from Foxboro.

A very pleasing feature was the fife and drum band from Kingston, 25 strong, under the leadership of T. F. Payne. They did not play the old-fashioned tunes but entertained the crowds with popular numbers of the day.

Rednersville Lodge of which Harold Bowers was a member and lost his life when struck by lightning did not parade as a lodge although some of their members were present. They that marched wore a band of mourning.

Shannonville Lodge of which the father, Jacob Bowers was a member paraded and wore mourning. Their lodge banner was also draped.

There were many County Masters in attendance.

C. F. Ruttan was Director-in-Chief with Mr. Merritt as assistant, R. McCoy of Belleville carried the emblem of the Order, a large Union Jack, at the head of the walk.

The following lodges paraded with their County Masters:

Benjamin L.O.L., 274 Belleville; Point Anne, L.O.L., 2599; Plainfield, L.O.L., 179; Beulah, Ivanhoe, L.O.L., 435; Wellman's Corners, L.O.L., 172; Mohawk, Tyendinaga, L.O.L. 99; Sidney, L.O.L., 2380; Sulzer, L.O.L., 110; Tanner, L.O.L., 509; Bayside L.O.L. 2349; Trenton L.O.L. 206; Sentinel, Pethwick Corners, 2322; Bloomfield L.O.L., 2444; Shannonville L.O.L., 242; Albert, Deseronto L.O.L., 1375; Halloway L.O.L., 251; Woodville, P.E.C., L.O.L., 2443; Foxboro L.O.L., 3; Hope of Derry, Kingston, L.O.B.A., 404; Bay View, Hay Bay L.O.L., 870; Lydia Lodge, L.O.B.A., 350; L.O.L., Kingston, No. 6; Boulter, Picton L.O.B.A., 488; Wellington, 2559; Northumberland, L.O.B.A., 129; West Huntingdon, 300; Premier Lodge, Crookston L.O.B.A., 351; Downey, Crookston, L.O.L., 425; Cannifton, 2320; Point Anne, L.T.B., 449; Trenton, L.O.B.A., 604; Point Anne Mohawk, L.T.B., 451; Frankford, 240; Frankford, L.O.B.A., 367; Belleville, L.T.B., 30.

County Masters riding were: Franklin Demore, Cherry Valley, County Master, Prince Edward; Thomas McNelley, Newburgh, County Master Lennox and Addington; Director William Woods, Foxboro; John R. Goodfellow, Warkworth, County Master Northumberland; C. E. Way, Tweed, County Master Hastings, central; R. M. Mitchell, Belleville, County Master, South Hastings.—Monday's Ontario.

The heavy winds and rain of Monday took the edge off the Orange celebrations in this district.

OBITUARY

Peter Shatraw

The death took place at his residence, corner Pearl and Park streets, yesterday (Tuesday) of Peter Shatraw, in his 76th year.

The late Peter Shatraw was born in Chateauquay, Quebec, Jan. 3, 1851, and came to Deseronto to work for the Rathbun Company. He was with that company for some 35 years and was a competent workman. For over forty-five years he was a resident of Deseronto. Mrs. Shatraw died four years ago.

Surviving him are three sons—Alonzo, Burnt River; Antoine and Frances, Deseronto—and two daughters—Mrs. J. M. Lyman and Mrs. F. Teney, Deseronto.

Burial takes place tomorrow (Thursday) afternoon. Service will be conducted at the residence at two o'clock after which interment will be made in Deseronto Cemetery.

When Your Money Travels by Mail

SEND your remittances by Standard Bank Money Orders. They are convenient, efficient, and economical. The money is fully insured against loss or theft in transit. It can reach only the person to whom it is addressed. Standard Bank Money Orders are as good as cash and are acceptable anywhere in Canada.

BANKING FIFTY YEARS

THE STANDARD BANK OF CANADA

DESERONTO BRANCH—J. A. Allen, Manager

Branches also at Belleville, Napanee, Picton

Fisher Body
Duco Finish
Balloon Tires
Durable upholstery
Long, Semi-elliptic Springs
Modern quality chassis

The Coach
May be bought on the GMAC Time Payment Plan

for Economical Transportation

CHEVROLET

features that make this—the world's finest low priced Coach

In the Chevrolet Coach you will get scores of unusual quality features such as you would expect to find only on higher priced cars—dry disc clutch—extra large brakes—semi-floating rear axle with one-piece pressed steel housing—vacuum fuel feed with tank in rear—Remy electric starting, lighting and distributor ignition—Fisher VV one-piece windshield, automatic windshield wiper—and cowl lamps.

Come in and see for yourself this remarkable coach value.

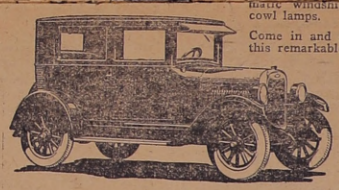

C. A. WISEMAN, Napanee, Agent.
C. C. THOMPSON, Deseronto, Sub-Agent.

E-2018

NEW LOW PRICES

PRINTING
in its various branches

is something we don't know everything about, but we can handle your work to your satisfaction which is the only proper way to handle it.

So—why give your printing orders to "peddlers" who never care if they ever see you again?

This is your home town printing office and if we should ever make a "bull" in your work, you won't have to chase all over creation looking for us.

The Deseronto Post

Miss Hall
308 Carlton Street
jan 7

THE DESERONTO POST

and Quinte Counties Leader

Volume 16, No. 7 | Published at Deseronto, Canada Every WEDNESDAY Afternoon | DESERONTO, ONT., WEDNESDAY, JULY 21, 1926 | EIGHT PAGES | Yearly Subscription Rate to Canada, $1.50 To United States and England, $2.00

BELLEVILLE PAPER SLAPS DESERONTO GIRLS

Says Friday's Belleville Ontario: For real excitement the softball game at the armouries downed all that has gone before. It was a tense close game and not decided till the last man was out. Deseronto flush from riding slipshod over ever entrant in the league to date struck a snag last night when they tied into the Belleville Beavers. The girls, coached by Alan Meagher, gave an exhibition of real gameness when being eleven runs down they staged a concentrated effort on L. Wagar the pitcher for the Glasstown girls and came home in front one run to the good. Many of the fans are around today with a sore throat, the result of hearty cheering the Belleville girls on to victory. The final score was 16-15.

This was the first defeat of the Deseronto girls and they did not take kindly to the blow. They had an idea that they are much to good after defeating the high school, but last night on the play they were defeated by a better team. During the first part of the game they played with rare confidence and after they had nicked Helen Lee for 9 runs in the third frame there appeared in their work a kind of "don't care" attitude. This was rudely shaken by the Beavers once they got going and then it was too late for the Deseronto crew to settle. The Beavers made them throw the ball around and once they started that there was no coming to earth. It was a slaughter of the innocents and even the large gallery of tourists who were enjoying the game on the verandah of the Quinte Hotel came over to the sidelines to help the Beavers with vocal support on their game effort.

Twilla Warham deserves as much credit as any girl of the Beaver team for the w[illegible] going was the ro[illegible] Warham applied kept her head above water and when the blow that broke the Wagar girl's heart was needed, Twilla delivered in fine style. She sent one of her shoots clean to the Post Office across the road for a homer and there were two runners on at the time. The pitcher never did get settled after that blow. A. Gaulin who played first did not help her team any, playing more to the grand stand than to the team. The result was she allowed two runs to score while she stood on first with the ball in her hand.

Helen Lee pitched a smart game and was ably handled by Evelyn Whalen. She kept her hits well scattered and fielded her position like a veteran. "Liz" Gurry played nice ball at first. Olive Adams quit the team yesterday and Alan Meagher was hard pressed to find a girl to take her place. Olive is a good player one of the best in town but that is no reason why she should not have stuck to the team. There are stars in teams that have not even a chance to be top-notchers yet those stars play on day after day in their little sphere and their ability is always recognized. It would not be fair to allow this player to go to the school or any other team in the Bay of Quinte League.

Deseronto was shut out for five innings last night and scored in four. Nine runs were their biggest innings and it looked as if these would be enough to win. The Beavers scored in five and all their runs came in bunches. Perfect bedlam reigned during the first half of the ninth frame and when the last man was out the girls let a war whoop out of them that could be heard to the confines of the city limits.

The Cocoa- Cola sign painters were in town this week touching up the signs on the business blocks.

SPEND LABOR DAY AT BELLEVILLE

Big celebration under the auspices of the Belleville Trades and Labor Coucil at New Agricultural Park, Belleville, on Monday, Sept. 6th. Music, sports, dancing, baseball, etc. Admission to the grounds, 25c., cars free.

WORST STORM OF YEARS RENNIE'S BARN BURNED

In one of the worst electrical storms witnessed in this district for some time, lightning struck the large frame barn of Robert Rennie,, Deseronto Road, on Saturday night about eleven o'clock and in twenty minutes the huge building was almost completely destroyed. Neighbors gathered and drove the farm stock out of the barn-yard through the school grounds nearby and to safety.

The lightning struck the building at the east end for when Mr. Rennie stepped outside his house no fire was noticed.

In the building was a quantity of hay which was destroyed. The loss is partially covered by insurance. Mr. Rennie had purchased shingles to fix up the roof and while the waggon-load caught fire the neighbors promptly saved both waggon and shingles.

Just recently Mr. Rennie decided to sell his farm and retire from active life. Saturday's night's loss is deplorable.

For an hour and a half this storm centred over Deseronto and immediate vicinity and the lightning was terrifying. One bolt struck the flag-pole on the high school, making the second hit on this flag-pole within the past five years. Across the bay a barn is said to have been struck but little damage was done.

The town lights were thrown off several times by the action of the safety switch at the substation.

Rain fell in torrents doing incalulable good to the gardens and the ripening berries.

Fire Chief Wilkins had his lamps trimmed and burning in the fire hall and everything was in readiness for the call which never came.

From the lurid display of electrical energy and the deafening reports of thunder, nearly every [illegible] felt that Deseronto was [illegible] about [illegible] escaped on the main. That the town escaped scot free is something for which to be thankful.

SUMMER HOTEL FOR TRENT RIVER

For some time past there have been rumors that McKenzie Island, situated between Healy Falls and Trent River, had been purchased by a Cleveland syndicate as a site for a summer hotel.

A despatch from Campbellford states that the purchase is a fact, but that it is not known definitely whether the construction of the hotel will be undertaken this year or not.

McKenzie Island is the largest island on the Trent waters in this section, and is an ideal location for a summer hotel, as there is plenty of room for an 18 hole golf course, tennis courts, bowling greens, and if the hotel goes up there, it will be a big boom to the attractiveness of the Trent waters from Canada and the United States.

With the "trade winds" blowing almost continuously, Canada is surely in the path of prosperity.

Prince Edward-Hastings Regiment will camp at Marmora this year. We understood when the above regiment was formed that Deseronto was to provide a company. What about it?

Some weeks ago we published an item to the effect that anyone carrying a gun in the woods this year would have to pay a license of $2. This applies only to the counties of Welland, Lincoln, Wentworth and York.

An airplane flew east over town on Friday morning. Somewhere down along the Main drag—commonly known as Main Street—a voice was heard to say "I told you the flying camp was coming to Deseronto." And echo answered "What's that?"

Mohawk Indian Lodge of Orangemen in Twelfth of July parade was unique and attractive in their neat uniforms, attracting more attention and applause than an other lodge in the parade. Capt. Joseph Brant would be proud of his descendants could he have seen them in parade uniform as Orangemen.—Belleville Ontario.

Now It's Captain Sir Arthur Rostron

The popular master of the world's [illegible] Carmarthen Mauretania, has just been made a Knight, as Master of the British Empire by King George. The Captain is here shown in his uniform as aide-de-camp to the King.

ANOTHER LINK WITH THE PAST

The first gasoline tank to be installed on Main Street, Deseronto, was dug up on Monday by Neil Flood and Harry Storey of the Arnold Collins Estate store. The tank was put down ten years or so ago by the late Arnold Collins and was for some time the only underground tank in Deseronto. In closing the estate the executors decided to sell tank and pump thus breaking another link with Deseronto's historic past.

A $25,000 Masonic Temple is in course of erection at Trenton.

A Kingston soft ball team visited Deseronto on Friday night and won the game by one run.

They are growing strawberries the size of hen's eggs in Prince Edward. Ah, some more of that U.E.L. descent stuff.

Newspaper men are getting into the papers these days. A car owned and driven by Dan Jones of the Pembroke Observer struck and killed a woman from Allumette Island.

Mr. T. P. Lancaster, editor and publisher of the Havelock Standard, was married at Campbellford last Wednesday to Miss Clara E. Merrick of Norwood. Congratulations, Percy!

In the arrest of Dr. Redwing, at a point east of Belleville on Friday, Provincial Police think they have one of the men who it is alleged mulcted some near-Toronto people out of money for bogus eye-treatment.

The Parish of Tyendinaga Sunday School's annual excursion to Twelve O'Clock Point will be held on Thursday, July 29th. The Steamer Brockville has been chartered for the occasion. Adults tickets, $1.00; children, 50c.

The annual lawn social under the auspices of the Chuch of St. Mary, Marysville, which was held on the parish hall grounds last Thursday evening was a great success in every way. Everybody thoroughly enjoyed the proceedings and look with delight towards another festival in the near future.

BOWLING NEWS

The Rockwood Lawn Bowling Club visited the local club last Wednesday afternoon and evening. Play commenced at 3.30 with three local rinks bowling against the three rinks from Kingston. Two games of 10 ends each were played by each rink. At 6 o'clock an adjournment was made when a very good supper was enjoyed at the close of which Mr. Miller, the local president, thanked the Rockwood Club for the games and expressed the pleasure it was to us to have them visit Deseronto. His remarks were responded to by the Honorary President of Rockwood Club, Dr. Ryan, and by the president and secretary, Mr. Hodgins and Mr. Graham, respectively. The Rev. Mr. Harrison also said a few words as to the value of these meetings in promoting friendship and good sportsmanship.

The players then returned to the green and at 7.30, three more games were played of 15 ends each. All were keenly contested and on the day's play, Rockwood won five games and Deseronto 4.

Light refreshments were served in the club house after the game and a very pleasant day brought to a close.

On Friday evening last two rinks of doubles visited Belleville Rinks were there from Tweed, Stirling, Brighton and Deseronto, and a most enjoyable evening of bowling was indulged in.

The local tournament games take place at the green each Monday evening and some well contested games are played. The winning rink at the end of the season will be presented with the E. C. Metcalfe Trophy which they will hold until the winner of 1927 has been declared.

Four rinks from Belleville are expected to visit the local club on Friday evening next, July 23rd. The bowlers will be pleased to welcome to the club house any persons who may wish to witness any of the games played at the local green.

The gardens are in fine shape.

SHOT DOWN OFF OSWEGO BY OFFICERS

Reports are to hand of the killing off Oswego on Friday night by American revenue officers of Leo Yott who was attempting to make that port with two carloads of liquor on the boat Victory. The revenue cutter, it is said, circled the Victory three times and opened fire with a machine gun. Yott, who was in the wheel-house, was shot and killed while his two mates were below. Boat and cargo were captured and taken to Oswego. Yott was in town during the week and is said by those who met him to have been a fine young man. He was an American.

This is another story of the killing of Leo Yott as told in a despatch from Oswego:

"Leo Yott of Syracuse was shot and killed by a United States coastguard patrol near here during the early hours of the morning while attempting to land a cargo of eight hundred dozen bottles of Canadian ale from the boat "Andy" from Deseronto, Ont.

"The Andy was surprised at about 2.30 a.m. on Friday by the coastguard cutter when about a mile and a half from the shore. The crew of the cutter called to the Andy to stop, firing in the air when she disregarded this order. Following this the cutter's searchlight was turned on the rum-runner, and as she still disregarded the order to stop machine gun fire was opened with the result that after the second round of fire the engine of the Andy was heard to stop.

"On drawing alongside the crew of the cutter found one man, Leo Yott, mortally wounded, while two other unwounded men were with him in the Andy. The man Yott was taken on shore but died before medical aid could be brought to help him.

"The Andy, as stated, [illegible] been out of Deseronto, Ont., and carrying a cargo of Canadian ale for a party in Syracuse, N. Y. The cargo is valued at $10,000, a similar valuation being placed on the boat.

"An inquest was held into the death of Leo Yott at Auburn, N.Y., while the other two men who accompanied him are held by the authorities.

"The two men with Yott were James P. (Ching) Monahan, of this city, who has been convicted before, and Pat Foley, who acted as the third member of the rum running crew."

S. T. VANDERVOORT IS APPOINTED R. O.

One hundred and ninety eight returning officers have been appointed for various provinces. Balance of total of 245 will be appointed shortly.

Among those already made are:

Hastings-Peterboro — T. P. Lancaster, Havelock.

Hastings South—S. T. Vandervoort, Belleville.

Kingston City—F. J. Hoagg, Kingston.

Prince Edward-Lennox—W. G. Wilson, Napanee.

Town Council was unable to round up a quorum so there was no meeting on Monday evening.

The Bancroft Times will not be published this week. Bro. H. M. Price is going fishing so as to be able to provide the fish dinner for the Bay of Quinte Press Association which will be his guests next Friday.

A newspaper management sells its space and may for any reason deny any and all proffered business the same as any other private business enterprise. A newspaper publisher may for business reasons, or out of pure whim, deny anyone the advantage of an advertisement or space in his paper.

The Americans have cleaned up all the game in their country and will do the same over here unless the laws are tightened. It is alright to invite people to visit you but when they begin to destroy what you pride it is time to show them that they may go so far but no further. There are Americans fishing in the back part of this district who never saw a non-resident angling license.

TYENDINAGA COUNCIL

Council met on Monday, the 5th day of July, 1926. Members all present.

The minutes of the last regular meeting, May 31st, and special meeting, June 19th, were read and approved.

Moved by Henry Larkin, seconded by Denis Meagher, that Leo Bennett be appointed fence-viewer in place of E. C. Carter, resigned.—Carried.

A by-law to license and impose a license fee on victualling houses where victuals are sold to be eaten therein, was passed and numbered 772.

The following accounts were ordered to be paid: The Municipal World, blank forms, $3.40; E. Walsh, sheep killed, $15.00; Treasurer, salary, postage and stationery, $110.28; Board of Health, $24.20; Caretaker of Hall, $1.25; W. C. Morgan, M. D., re. W. White; $15.00; Township pay list, June, $1,653.98; Russell Withers, wire fence, $12.95; D. H. Coffey, re. E. McRane, $6.05; W. V. Sargent, M. O. H., salary, $100.00; H. E. Welsh, M.O.H., salary, $100.00; Road Foreman, salary, June, $100.00.

Moved by William McLaren, seconded by Denis Meagher, that the bills of W. V. Sargent be laid over till August meeting of Council.—Carried.

Council adjourned till the 1st Monday in August.

P. Shaughnessy,
Township Clerk.

WHY GIRLS MARRY

Dear "Woman with a Duster":

There isn't much the matter with your article, except the title, "Why girls won't marry." That is, in the colloquial slang of the day, 'all wet,' because girls will and do marry, whenever they have the chance.

I have enjoyed considerable contact with the business woman of the present day, and [illegible] that although they [illegible] the avowed determination [illegible] 'make a career,' to be [illegible] dent, to achieve success in the business world, and so on, ad finitum, it invariably happens that after a few years of the hard fighting that goes with business life (much softened in their case by reason of man's consideration), they turn their eyes longingly towards the easy flesh pots of a matrimonial career and grab the first man that looks like a first class meal ticket. Your young woman is not only morbid, but she is very ignorant of life as it is being lived today.

Being a man I am modest, which most women are not, and so I do not speak of conditions in general as you do, but out of an experience with the business woman of the past twenty-five years, I have gathered a little knowledge. In so far as that relates to the question of marriage, the sum total is that one may safely eliminate the Romance, because it isn't there. The business woman of twenty-five to thirty years of age, (average), growing tired of the deadly routine which is a man's natural birthright, casts around for means of escape. The man who can offer a good home, a little more than the average of creature comforts, a steady income that may be depended upon to continue, can look around and take his pick. He does not generally do it, because some woman already (unknown to him) picked him as the victim and he never realizes it, even when the organ is playing the Lohengrin bridal music. Which is perhaps as well for his future happiness. "Why Girls Won't Marry", why bless your heart one of 'em married four different men here the other day, and she's not yet at the age of twenty-one. Explaining it to the judge she said that she "liked to be married." I should say so.

"VACUUM CLEANER."
New York, July 10, 1926.

What is worse than having a half holiday and no place to go?

Tyendinaga voters list is now in the hands of the township clerk, Patrick Shaughnessy, Melrose, where a copy may be secured.

Impartial Experts Say

"SALADA" TEA

ORANGE PEKOE BLEND

T32

is the finest 'Orange Pekoe' sold.

Little House.

The transparent April twilight was just drifting into dusk when Nick came to lean once more against the little picket fence. Magic was in the air. It had been hard at word in the neglected garden, pulling the weeds, stirring the brown earth, setting out rows and clumps of sturdy, thrifty green plants. It had even bewitched some of them into flowering; he could see the jeweled pink of minute daisies and the lifted faces of the pansies, beguiling as small children. It had shined the brass knocker on the door and lighted candles between frilled muslin curtains and swelled lilac buds to fat, jade buttons and tempered the remote chill of the air to something soft and sweet and strange; it had unlatched the gate and let spring into Reddy's garden. And now it opened the green door and let Reddy out. . . . Reddy motioned him into the long, low room that was living-room and dining-room and library, and better than her dreams. . . .

He leaned back contentedly in the great winged chair, so serenely gay in its faded Portuguese chintz, watching Reddy's light hands choose exactly the right cup and saucer from the assortment that filled the dim green cupboard like a great nosegay. What an incredibly nice room! Every . . . thing in it was so absolutely right—the shapeless friendliness of the huge sofa, the tidiness of the little fat barrel chairs, the faded silver of the. . . paper on the walls, the wavering light which were generously doing their caught in the tarnished mirrors—duty as pictures, too, with their careful studies of little churches under green willows, little boats on blue waves, little gentlemen and ladies saying farewell forever in long-lost gardens. . . .

The room was full of flowers—flowers climbing up the bell-pulls, blooming on the faded hooked rugs, buossoming luxuriantly in dim gold frames—Friendship's Offerings and Love's [illegible] clustered on the [illegible] the fire on which the fat black kitten, Cricket, had promptly flopped in . . . drowsiness, clutched in stiff bouquets in the gloved paws of the . . . couple on the Pennsylvania Dutch dower chest. He gave a sigh of pleasure. It was gayer and fresher and kinder than a garden, that quiet room, because the flowers in it had been blooming for so many years. . . . No, there wasn't a single thing in it that didn't look as if it had been made for the special place that it occupied.—Frances Noyes Hart, in the Saturday Evening Post.

The First Known Monks.

Buddhism was the first religion to have monks, nuns, convents and monasteries.

Buddha himself had twelve disciples who became monks. For thousands of years these devotees have renounced the world and its joys.

The monks dress in yellow, go barefoot, shave their heads and faces, and have never-ending services in their chapels.

They have, as do the convents, chanting of hymns, burning of incense, rosaries, candles, rear monuments over the relices of holy dead, fast, place especial merit in living in single blessedness, eat in one hall, sleep in cells and receive alms.

Left Out.

"Oswald, why don't you clean up the yard?"

"Aw, how can a fellow work when his daddy goes fishin', his uncle's at the ball game an' you gettin' ready for a bazaar?"

AFTER EVERY MEAL

A Sour for your digestion

WRIGLEY'S SPEARMINT

And fine after Smoking!

That delicious flavor of fresh mint gives a new thrill to every bite. Wrigley's is good and good for you.

FROCK OF DELIGHTFUL FABRIC AND DESIGN.

The beautiful bordered materials are bringing about many charming developments in frocks these days. Cut with a batteau neck to slip on over the head, this attractive frock effects plaits at the sides to flare the "straight-line" silhouette. A narrow belt appears at the top of the plaits and short kimono sleeves provide a summery air. The diagram pictures the simple design of this frock, and the pattern provides long sleeves. No. 1081 is for misses and small women, and is in sizes 16, 18 and 20 years. Size 18 years (36 bust) requires 2¼ yards bordered material; or 2¾ yards 36-inch plain material; long sleeves ½ yard additional. Price 20 cents.

The secret of distinctive dress lies in good taste rather than a lavish expenditure of money. Every woman should want to make her own clothes, and the home dressmaker will find the designs illustrated in our new Fashion Book to be practical and simple, yet maintaining the spirit of the mode of the moment. Price of the book 10 cents the copy.

HOW TO ORDER PATTERNS.

Write your name and address plainly, giving number and size of such patterns as you want. Enclose 20c in stamps or coin (coin preferred; wrap it carefully) for each number, and address your order to Pattern Dept., Wilson Publishing Co., 73 West Adelaide St., Toronto. Patterns sent by return mail.

The Music Shepherd.

Mother was a music shepherd
Teaching do, re, mi, fa, sol,
Taught our willing childhood voices
Trembling pianissimo.
Could not stop as we were learning,
Called the little neighbor children;
Taught them notes and rests and counting—
Do, re, mi, fa, sol, la, sol.

In the choir at church, my mother
Led the altos, led them singing,
Patiently and gently ever,
For her voice was low and ringing;
Led them that they might be sharing
In the music she so cherished,
Led them as a gentle shepherd
Through the anthems heavenward bringing.

Soon, they one and all came asking
Please might they learn notes and measures;
Came the bases, came the tenors
Came sopranos for the treasures,
Great strong men and women, laughing,

To our home from daily labors—
Singing, counting, chiming, chanting
Through an evening's homely pleasures.

As a child I sat enchanted
Sang with them sol, la, ti, do;
Helped the tenors, helped the altos
Bravely toward fortissimo.
Mother's years were tuned to music,
Ages carry on the echo—
Mother was a music shepherd
Teaching fa, sol, la, ti, do.

—Flora Lawrence Myers.

The wound caused by the lancehead is curable, but that caused by the tongue cannot be cured.—Arabian Proverb.

THE RADIO DETECTIVE

BY ARTHUR B. REEVE.

Chapter V.—(Cont'd.)

"It was an inside job! You tell Ruth to watch out for the ponies!"

Ken did not pursue. There was no percentage in such a fight.

Instead, he turned swiftly and started along the shore to tell us.

Since early in the morning Kennedy, Easton Evans and myself had been in the Radio Shack of Evans. Easton now wore his uniform as Scoutmaster. We had gone to the shack in the hope that during the day there would be some response to the alarm that Kennedy had broadcasted the night before.

The Radio Shack was a most interesting place. It had been the old boathouse on the Evans place but Easton had taken it and had built it over so that the upper part was his laboratory. This was on the cliff side and entered from the level of the Cliff Road. Below the old boathouse part had been entirely cleaned out and refitted and in it Easton had been making some rather secret experiments with some radio devices for hydro-aeroplanes. He had built a skidway, and converted this part into a regular hangar.

It was upstairs now that we were, waiting, impatiently.

"We ought to be getting some reports from somewhere, I should think, about that yellow racer," I remarked.

"We'll get them," returned Kennedy. "You never send out a message on the air like that that you don't get a result."

Easton was very quiet. He was taking no chances. On one side he had a radio with an indoor aerial, Kennedy was tinkering with the radio with the outdoor aerial, while Easton himself was adjusting his Evansite Cold Tube apparatus. Everything was tuned for reception on the wave length accorded Easton.

"If there's anything to say around here, we ought to get it," remarked Easton, curbing his impatience. "Everybody has my official wave-length and number." He glanced out of the window. "There goes that scout cruiser that's been lying about here. She's weighed anchor. I'd intended to see if I could listen in on her wave-length, discover it, get some information. The thing doesn't look right to me."

"Hello—look!" Kennedy turned a knob to adjust his machine had glanced out of the window of the Radio Shack.

We looked also. Down the cliff road we caught sight of Ken Adams coming along in a most dishevelled condition.

A moment and Ken, minus a pair of buttons on his coat and with a fine bruise on his cheek bone under his right eye, stood in the doorway of the Shack.

"Fighting again!" Easton Evans took no pains to conceal his disgust at the conquest by his primitive instincts of Ken. "What about, this time?"

Ken was silent. He did not seem to want to tell, at least under compulsion. Besides, he, too, had just caught a shot through the opposite window of the "Scooter" speeding down to the mouth of the harbor in the direction of the Sound.

"What about?" repeated Craig. "With whom?"

"Oh," avoided Ken, "Hank Hawkins—that mucker."

"Why, he's much bigger than you—and almost a year older."

"Maybe he thought he was bigger. He doesn't think so, now!" was Ken's quiet comment.

"Too bad you didn't have the gloves—and the other boys as gallery to cheer you on," cut in Easton with a touch of sarcasm. "What was it about?"

Still Ken did not answer.

Craig was about to repeat the question more sharply when Easton held up his hand.

A message was coming in over the Evansite Cold Tube set.

"This is Mayhew's Garage, Mayhew talking, Smithtown. There's a gardener here, from the Jardine place, has a clew about the yellow racer. Come over immediately and get it—or transmit the news to Easton Evans at his Radio Shack, or wherever he may be, as directed by Craig Kennedy over the air last night. Hurry!"

CHAPTER VI.

THE FIELD RADIO SET.

Under cover of the darkness and the storm the night before the now much-sought-for yellow racer had entered a private driveway, proceeding slowly now up it until it stood before the middle one of three doors of the private garage on the estate.

This estate was the great place of the banker Jardine. The whole Jardine family, this summer, were in Europe and it made it all the more strange when the gardener and caretaker, old Lenihan, waking up from a fitful sleep in the storm in the servants' quarters happened to glance out of the window and see through the wind-blown branches of the trees a light down in the supposedly empty garage. Lenihan rose and dressed quickly. Then he stole out in the storm to reconnoitre.

What was the surprise of the wiry gardener when after making a wide circuit so as to come up in back of the lighted garage, he saw two men inside, and a car. They had just calmly taken possession of his employer's empty garage and were making themselves at home in it as if it were their own.

Lenihan's surprise was even greater when he saw what they were doing. It had been a rather sporty yellow racer once. At least he could gather that from a very small part of it under the light which had not yet been touched by the dull, battleship gray of cheap paint that they were smearing over its polished sides. Their backs were toward him and Lenihan made his way carefully around to the other side to get a look at their faces.

His eagerness as a detective was what got him into trouble. He was peering through, earnestly endeavoring to make a mental picture of the hard faces and at the same time read the number of the license on the car when suddenly one of them who was holding a pocket flashlight rose and swung it around to look at some part of the car body not lighted by the garage light. In doing so he swung the light across the window through which Lenihan was peering and Lenihan could not jump back quick enough to avoid the rays.

Another instant and both the thugs had dropped their work and were in full pursuit of the fleeing gardener. Instead of tip-toeing quietly to the telephone in the house and notifying the constable to make a flying trip to capture the intruders, Lenihan found himself in a battle for his life against odds that were impossible. Either of the thugs alone would have been a match for the old man.

The upshot was that Lenihan found himself lying out on the soaking ground in the rain under the lilac bushes hundreds of yards from the road, trussed up and gagged, helpless, in the dark.

Still he was not the man to give up. He struggled fiercely. But Lenihan would never have been engaged to give any performance of making escapes from rope ties, such as the great Houdini. He kept at it until he almost fainted from exhaustion. Every struggle seemed to cause the ropes to bite more sharply into his flesh. Then he would lie there, speculating on how long it was until daylight, what chance there was of anyone coming into an estate closed for the summer and finding him, what chances seemed pretty [illegible]

With returning strength Lenihan would then struggle again. Then he would be forced by sheer weakness and lassitude to give it up. He had a full formed plan of what he would do if only he could free his feet. The only trouble was he could seem to make no headway with either hands or feet. And the gag was impossible to remove without having first removed the ropes. He shivered with the cold, and squirmed as he rolled into cobwebs and felt cold, clammy bugs crawling on his.

Meanwhile, inside the garage, without a thought of the old gardener, who had been trussed up, the thugs had completed their job of camouflaging the yellow racer into a gray one. Now the rain had stopped and clouds were scudding away across the sky as the sun began to lighten the eastern horizon.

They pushed the gray racer out of the garage, using the bumpers, into the wind that it might dry quicker. Then they started to examine a splendid field radio set that was concealed under the rear seat of the racer. It was evident that these thugs were much above the ordinary. They were constantly in touch with some source of radio orders and were never working in the dark.

The radio having been looked after, they returned to the garage. Here, in the hour or so needed before the rapid-drying paint they had used would be set, they busied themselves with another labor which seemed to give them a great deal of amusement. They were clever mechanicians and with an extra automatic gun which they had, some wire, some boards and nails they were setting quite as neat a spring gun trap as had ever been devised.

The same winds that were drying the gray racer were now in a measure helping Lenihan. He had not ceased his struggles. Intermittently he would resume them. Now, with the drying of the ropes he could feel that his persistance was being rewarded with a little success. It heartened the old man and he redoubled his efforts, putting forth his last remaining strength.

At last Lenihan felt the ropes on his wrists loosening. He managed to free one hand, then the other. He rubbed his lacerated skin ruefully, then proceeded to remove the gag. But he did not make any outcry—yet. He reached down and loosened his feet. Then he stood up.

Lenihan looked around. He was some distance from the garage in the spot where he had been overtaken. Should he return to get a line on what they were doing? He had had enough of that. When he came back here he was going to be accompanied by men, enough to land those thugs in jail for sure. He started cautiously away from the garage, quickening his pace into a run as he got further.

It was the middle of the morning when Lenihan had at last succeeded in freeing himself and he lost no time in getting to his friend, Mayhew, the garage keeper, for aid. [illegible] "What?" exclaimed Jack Mayhew. "A yellow racer—painting it gray? Are you sure? That's the very car they are searching for from one end of this country to the other. I had an alarm of it over the radio last night when I could not sleep. I'll put it right on the air, see if I can get this young Evans over at Rockledge."

Thus it had been that one radio fan had been able to convey to us in the Radio Shack the news.

Kennedy, Easton, Ken and myself lost no time in piling into Craig's car, which was standing on the Cliff Road and we were away in an instant, our hopes high of locating the thugs of the Radio Gang.

It was not many minutes before we climbed the hill into Smith town and drew up before Mayhew's. There, sure enough, was old Lenihan, washed a bit, with a bite of food, the centre of a posse that was forming to raid the Jardine place and bring in the crooks. We were just in time. Craig took Lenihan in his car and the old man eagerly directed us, his false teeth still chattering in excitement.

We swung up the drive heading a procession of cars that were surely manned by enough to overpower these crooks. A short distance from the garage we stopped, got out, and separated, going ahead cautiously in the wet foliage, using it as a screen as much as possible.

To me the silence was more ominous than a fusilade. What had we to expect?

Lenihan pointed with a bony finger at the middle door of the garage. "It's back of that door where they were last night—the door with the broken lock!"

Slowly, cautiously, out of range of the windows as much as possible we advanced.

(To be continued.)

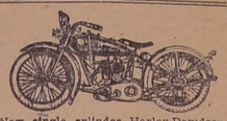

New single cylinder Harley-Davidson Motorcycle, has just won a World's Record for endurance. Less than one cent per mile to operate, and over 100 miles per gallon of gas. $97 cash, balance $20 per month. Price $298.

WALTER ANDREWS, Ltd.
846 Yonge St. Toronto

NURSES

The Toronto Hospital for Incurables, in affiliation with Bellevue and Allied Hospitals, New York City, offers a three years' Course of Training to young women, having the required education, and desirous of becoming nurses. This Hospital has adopted the eight-hour system. The pupils receive uniforms of the school, a monthly allowance and travel expenses to and from New York. For further information write the Superintendent.

War on the Mosquito.

Malaria, although not "catching" in the ordinary sense of propagation by contact, is borne from one person to another by the mosquito. It is now believed that a successful means of exterminating the mosquito has been found.

A fish known as the Gambusia patruelis almost instantaneously cleared an aquarium filled with stagnant water stocked with the eggs of the mosquito and the wiggler. This fish multiplies rapidly and lives in any available water. It does not attack other fish and does not migrate. It has been tried with success in Honolulu, Japan, China, Formosa, California, and other places.

With these little fish active in the pools and swamps of Southern Europe, the mosquito's life would be terminated before any danger could be done, and thousands of lives could be saved.

Lemon juice will remove oil and grease stains from brown or tan shoes.

Minard's Liniment for Sore Feet.

Do you know that Thousands of Yards of Fabrics are destroyed Yearly by impure Soaps?

AND it's all so needless.

There is one soap that is dependable—that is Sunlight, the *all-pure* soap backed by a $5,000 guarantee.

Sunlight Soap prolongs the life of fabrics.

Made by Lever Brothers Limited Toronto

Sold Everywhere

SUNLIGHT SOAP

Sunlight Soap

The Largest Selling Laundry Soap in the world

S81a

The Superior Male.

Fred, a very small lad, and his sister Annie, who is one year younger, were disputing about the picture of a dog. Annie declared that it was woolly, and therefore was a cat. Their voices got louder and louder, when, finally, Fred, with great dignity, remarked:

"I say 'tis a dog, for mans and boys know the muchest!"

Minard's Liniment for Rheumatism.

[illegible] Kress

The new minister was around getting acquainted. He was speaking to the small daughter of the house.

"You say your sister Helen is the eldest? And who comes after her?"

"Oh, there's a different fellow almost every night."

free

a Book of Recipes for

Delicious Salads, Sandwiches, Egg Dishes, Cheese Dishes, Pickles and Relishes.

Write for a copy—mailed Free.

Colman-Keen (Canada) Limited, Dept. 1W
1000 Amherst St., Montreal.

Keen's Mustard aids digestion

FLIT

DESTROYS Flies, Mosquitoes Roaches Bedbugs

STANDARD OIL CO. (NEW JERSEY)

KING ALBERT APPOINTED DICTATOR TO SAVE FRANC

Brussels.—King Albert by virtue of an overwhelming majority in the Chamber, and a unanimous vote in the Senate, in which Socialist Deputies and Senators concurred, has become the financial dictator of his own kingdom for a period of six months. Premier Jaspar put the Full Powers Bill, granting the King authority to institute by decree measures to save the franc, through both Houses inside of an hour.

During the short debate on the bill, the exchange market was highly nervous and showed fluctuations. The official closing figure of the franc was 211 to the pound sterling, and 43.50 to the dollar.

A decree will be issued within a few years providing for the use of bread very similar to that used in war time. The railways, telephones and telegraphs will be turned over to private companies for operation.

King Albert is expected to be a good-natured dictator, and M. Theunis and M. Francqui, both of whom are very prominent financiers of Belgium, will be the real powers behind the throne.

Some idea of the crisis which the country has passed through, and the lack of confidence among small investors and workingmen is to be found in the announcement that between July 1 and 13, while the franc was tumbling rapidly, more than five million francs were withdrawn from the public savings bank in Antwerp alone.

The foreign exchange market will be one of the first features of the present situation to be attended by the Royal dictator. In the future in order to obtain foreign currency for imports, bills of lading, as well as invoices, must be presented.

Building a True Home.

Inspiring and stimulating discouraged people is difficult and thankless work, writes J. J. Kelso, but it is immensely valuable service to the community and state. One of our Childrens Aid officials spent several hours reasoning with quarrelsome parents and when he got home that night exclaimed, "A whole day gone and what have I to show for it?" Tired, of course, but he was building better than he knew, or rather, better than he was willing at the moment to give himself credit for.

All who have to do with family problems must have patience in seeking to develop self-respect in parents and awakening in them ambition [illegible] a true home. This cannot be accomplished in a moment. It may take weeks of thoughtful planning and pleading but no effort should be spared to secure the desired results.

Wants Brains in Kitchen.

London.—Women with brains should make full use of them in the kitchen as well as in the drawing room, in the opinion of Lady Rachel Cecily Forster, wife of the former Governor General of Australia.

Lady Rachel held Queen Mary up as a model housekeeper, pointing out that the Queen knows not only all her servants by their first name, but keeps in close touch with the buying and even makes preliminary arrangements for the semi-annual cleanings of all their Majesty's apartments.

"The more intelligent a woman is," declared Lady Rachel, "the better cook and housekeeper she ought to be. No woman is too highly educated to give her thought, time and good sense to domestic work."

Queen Mary Visits Childhood Garden

London.—Queen Mary recently took a "day off" from State and formal public affairs and lived again for a day amid the scenes of her girlhood at Cambride Cottage, Kew.

With one intimate companion she started early and visited the old-home place, walking around the gardens and closely inspecting the beds, in many of which were flowers and shrubs planted by herself years ago. The Queen was particularly interested in a border of blue flowering plants.

Rudyard Kipling
Who has been awarded the gold medal for literature of the Royal Society in London. "The fiction that I am worthy of that honor be upon your heads," he said.

Prime Minister and Lieutenants in New Ministry at Ottawa

ONTARIO PROVIDES SEVEN MEN FOR NEW CABINET

Right Hon. Arthur Meighen, prime minister, announces his new ministry. Shown above are twelve of the ministers who were sworn in: (1) Minister of Justice, Hon. E. L. Patenaude, Quebec; (2) Minister of Customs, Hon. H. H. Stevens, British Columbia; (3) Prime Minister, secretary of state for external affairs and president of the Privy Council, Right Hon. Arthur Meighen; (4) Minister of Agriculture, Hon. Dr. S. F. Tolmie, British Columbia; (5) Secretary of State, Sir George Perley, Quebec; (6) Minister of National Defense, Hon. Hugh Guthrie, Ontario; (7) Minister without portfolio, Hon. Donald Sutherland, Ontario; (8) Minister of Trade and Commerce, Hon. James D. Chaplin, Ontario; (9) Minister without portfolio, Sir Henry Drayton, Ontario; (10) Minister of Financec, Hon. R. B. Bennett, Alberta; (11) Postmaster-General, Hon. Dr. R. J. Manion, Ontario; (12) Minister of Public Works, Hon. E. B. Ryckman, Ontario.

REVISING OFFICERS VESTED WITH POWERS OF JUDGE

Hamilton.—Judge W. T. Evans, Chief Revision Officer for East and West Hamilton and Wentworth County, received instructions from O. M. Biggar, Chief Federal Election Officer, Ottawa, to the effect that revision officers in the forthcoming Dominion elections will be vested with wider discretionary powers as regards the striking off from, and the adding of names to the voters' lists.

Revision officers, it was stated in the communication from Mr. Biggar, will have the powers of a Judge of a Court of Record. Where a voter's name is to be struck off the lists, two days' notice shall be required.

Where a name is added, a revision officer need not insist upon the attendance of the person in question, his relatives or employer, so long as the officer satisfies himself that such a person is entitled to have his name added to the voters' lists. Such applicants, however, must provide satisfactory reasons for non-attendance before a revision officer. These reasons may be given by an agent.

This, it was explained, is a reversion to the former custom, whereby political parties or candidates could instruct their agents to add the names to the lists of all such persons the agents swear are entitled to vote.

The municipal lists used in the last civic election of 1925 will be the basis for the voters' lists in the coming Federal elections, Judge Evans stated. Part 3 of the 1924 lists will also be used. Persons whose names do not appear on Parts 1 and 2 of the 1925 lists, or Part 3 of the 1924 lists, will be obliged to register if they wish to vote.

Canadian "Agnes" Rose Wins International Medal

Ottawa.—The Central Experimental Farm at Ottawa has added another achievement in plant breeding. The "Agnes" rose, bred at the farm, has brought the honor of the first award of the Walter Van Fleet Gold Medal, offered by the American Rose Society for an outdoor rose of highest excellence originated on this continent. The "Agnes" is a beautiful pale yellow flower with outer petals of a delicate creamy salmon hue. The flowers are borne singly, and in great profusion. They are fragrant and bloom early, but only once in the season. The distinction of breeding the rose goes to the late Dr. William Saunders. The cross which produced the rose was made in 1900, between Rosa Rugosa and Persian Yellow.

Chinese Editor is 40 on His Third Birthday

Shanghai.—Kingsmill Sze, editor of one of Shanghai's newspapers, is an unfortunate man. Although he recently reached the age of 40, he has had only three birthdays. What is more, his next birthday won't come round until May 29, 1944.

Sze was a victim of the peculiarities of the Chinese calendar which is very inaccurate and requires the periodic insertion of intercalary moons and years in order to straighten things out. He was born in the second fourth moon—Chinese month—of the thirteenth year of Kwang Hsu, which was May, 1887. Since that time there have been only threes second fourth moons. He optimistically hopes that he may be able to have another birthday before he dies.

No Peace in Sight in British Strike

London.—Peace in he coal fields is not yet in sight. The Government and mine owners have been confident that after the eight hours' bill was enacted the miners would flock to work. This confidence has not been realized, for there is no sign of the men resuming, except in very small numbers.

The feature of the day was the announcement that the Trades Union Congress has agreed to give all possible assistance to the striking miners. The Congress will raise funds to support the miners in their struggle against longer hours and reduced wages.

Religious and other bodies have been endeavoring to find some new way out of the deadlock. A suggestion advanced by several Bishops was that of a truce of four months be declared, during which the miners would work at the old wages and hours while new terms were being negotiated. This plan, however, would have involved continuance of the subsidy by the Government, costing about £2,000,000 per month, and was, therefore, not acceptable to the Government.

From the side of the mine owners clearly no concession is coming. Sir Adam Nimmo, prominent coal owner and vice-president of the Mining Association, which represents the owners, in a public speech, insisted there were only two alternatives—either reduced wages or increased hours.

$1,781,281 Was Expended for Mothers' Allowances

During 1925 the sum of $1,781,281 was expended under the Mother's Allowance Act in Ontario, this being an increase of $73,387 over the previous year. At the end of the year there were 4,185 beneficiaries, the number of beneficiaries cut off during the twelve months through children reaching earning age, or widows remarrying, being 328.

THE WEEK'S MARKETS

TORONTO.

Man. wheat—No. 1 North., $1.70; No. 2 North., $1.65; No. 3 North., $1.60½.

Man. oats—No. 2 CW, nominal; No. 3, not quoted; No. 1 feed, 48c; No. 2 feed, 45¼c; Western grain quotations in c.i.f. ports.

Am. corn, track, Toronto—No. 2 yellow, 92c; No. 3 yellow, 90c.

Millfeed—Del. Montreal freights, bags included: Bran, per ton, $27.25; shorts, per ton, $29.25; middlings, $36.25; good feed flour, per bag, $2.30.

Ont. oats—44 to 46c, f.o.b. shipping points.

Ont. good milling wheat—$1.28 to $1.30, f.o.b. shipping points, according to freights.

Barley—Malting, 60 to 62c.

Buckwheat—Nominal.

Rye—No. 2, 85c.

Man. flour—First pat., $8.70, Toronto; do, 2nd pat., $8.20.

Ont. flour—Toronto, 90 per cent. patent, per barrel, in carlots, Toronto, $5.90; seaboard, in bulk, $5.90.

Straw—Carlots, per ton, $9 to $9.50.

Cheese—New, large, 20c; twins, 21c; triplets, 22c. Stiltons, 25c. Old, large, 28c; twins, 29c; triplets, 30c.

Butter—Finest creamery prints, 37c; No. 1 creamery, 35 to 36c; No. 2, 34 to 35c. Dairy prints, 27½ to 29½c.

Eggs—Fresh extras, in cartons, 38 to 40c; fresh extras, loose, 36c; fresh firsts, 32c; fresh seconds, 29c.

Live poultry—Chickens, spring, lb., 30c; hens, over 5 lbs., 24c; do, 4 to 5 lbs., 24c; do, 3 to 4 lbs., 20c; roosters, 20c; ducklings, 5 lbs. and up, 30c; turkeys, 30c.

Dressed poultry—Chickens, spring, lb., 40c; chickens, storage, 36c; hens, over 5 lbs., 27c; do, 4 to 5 lbs., 27c; do, 3 to 4 lbs., 26c; roosters, 25c; ducklings, 5 lbs. and up, 35c; turkeys, 40c.

Beans—Can. hand-picked, $2.60 per bushel; primes, $2.40 per bushel.

Maple produce—Syrup, per imp. gal., $2.30 to $2.40; per 5-gal., $2.25 to $2.30 per gal.; maple sugar, lb., 25 to 26c; maple syrup, new, per gal., $2.40.

Honey—50-lb. tins, 11½ to 12c per lb.; 10-lb. tins, 11½ to 12c; 5-lb. tins, 11 to 12½c; 2½-lb. tins, 14 to 14½c.

Smoked meats—Hams, med., 34 to 36c; cooked hams, 52 to 55c; smoked rolls, 25c; cottage, 31 to 32c; breakfast bacon, 35 to 40c; special brand breakfast bacon, 39 to 42c; backs, boneless, 42 to 47c.

Cured meats—Long clear bacon, 60 to 70 lbs., $24.25; 70 to 90 lbs., $23.75; 90 lbs. and up, $22.34; lightweight rolls in barrels, $42.50; heavyweight rolls, $39.50 per bbl.

Lard—Pure tierces, 18 to 18½c; tubs, 18½ to 19c; pails, 19 to 19½c; prints, 20½ to 21c; shortening, tierces, 14½ to 15c; tubs, 15 to 15½c; pails, 16 to 16½c; blocks, 17 to 17½c.

Heavy steers, choice, $7.75 to $8; do, good, $7.25 to $7.50; butcher steers, choice, $7.25 to $7.60; do, good, $6.85 to $7; do, com., $4.50 to $5.75; butcher heifers, choice, $7 to $7.75; do, good, $6.75 to $7; butcher cows, choice, $5.50 to $5.75; do, fair to good, $4 to $5.25; butcher bulls, good, $5.50 to $6; bolognas, $3.50 to $4; canners and cutters, $2.50 to $4; good milch cows, $85 to $95; springers, choice, $95.00 to $115.00; med. cows, $45 to $60; feeders, good, $6.50 to $7; do, fair, $5 to $6; calves, choice, $11 to $12; do, good, $9.50 to $10.50; do, light, $5.50 to $9; good lambs, $15.50 to $16; do, med., $13 to $14; do, culls, $13 to $14; good light sheep, $6 to $7; heavy sheep and bucks, $4 to $5.50; hogs, thick smooths, fed and watered, $14.35; do, f.o.b., $13.75; do, country points, $13.50; do, on cars, $14.75; do, thick fats, f.o.b., $13.25; select premium, $2.81.

MONTREAL.

Oats, Can. West., No. 2, 61½c; do, No. 3, 56½c; do, extra No. 1 feed, 57c. Flour, Man. spring wheat pats., 1sts, $8.70; do, 2nds, $8.20; do, strong bakers, $8; do, winter pats, choice, $6.50 to $6.60. Rolled oats, bag 90 lbs., $3.10. Bran, $27.25. Shorts, $29.25. Middlings, $36.25. Hay, No. 2, per ton, car lots, $17 to $18.

Cheese—Finest wests., 17⅝ to 17½c; finest easts., 17⅛ to 17¼c. Butter, No. 1 pasteurized, 31½c. Eggs, fresh extras, 38c; fresh firsts, 32c.

Fair quality veal calves, $8 to $8.50; hogs, good quality lots, $15.75.

Cow Tree Discovered.

In Eastern Guatemala, Dr. Samuel J. Record discovered a tree never before known to science, and named it the cow tree. From its bark, when slit, issues a creamy white latex, delicate in taste, nourishing to man and beast.

45 Miles Per Hour A Dangerous Speed

Weybridge, Eng.—Forty-five miles an hour is the most dangerous speed for motorists, it was stated at an inquest here by Dr. Eric Gardner, who has been keeping tab on automobile accidents for years. When there is a crash at 90 miles an hour the rider generally escapes with a few bruises, the doctor explained, his contention being that this was due to the fact that the person's body usually was thrown with such force that it "skipped," or hit the ground rather a glancing blow and rolled more or less.

But if something happened when traveling at 45 or 50 miles an hour, Dr. Gardner said, the victim generally was tossed in such a manner that he often landed on his head, suffering serious injuries or d[illegible]

Restoration of Rheims to be Completed by Fall

The restoration work of such historic monuments as Rheims Cathedral and the palaces of Versailles and Fontainbleau, which was made possible by the donation of John D. Rockefeller jr., will be completed possibly in late autumn, announces the Franco-American committee in Paris charged with the work. The architectural plans by the original constructors are being used wherever possible to correct faults made during previous restorations.

The scaffolding may already be seen in the main court of Versailles Palace for rebuilding the roofs over historic apartments with Louis XV. decorations, which were rapidly spoiling, due to leaks.

The summer program includes the completion of the little theatre of Marie Antoinette and the Grand Trianon. The Rheims and Fontainebeau roofs are now covered with scaffolding, while workmen are busy putting them in their original shape.

Poverty Stalks Widow of "Father" of All Autos

Paris.—Andre Forest is dead. Andre was not important in himself, but he was the son of Ferdinand Forest, the man who invented the first internal combustion motor, the ubiquitous ancestor of those which to-day range the land, the air and the universe.

The inventor of the machine which evolved this massive industry died in abject poverty. His only son has now followed his father under circumstances little better.

There remains only the widow of the inventor, in a little lodging in Rue Vercingetorix, Paris—the widow, who, if inventors knew how to profit by their works, might be mistress of great wealth. As matters stand a Paris newspaper is soliciting mites from subscribers that she may not die in misery, too.

Women Recognized in King's Honor List

London.—The distinguished women on the list of persons on the King's birthday honors include Miss Margaret Keenan, Miss Marian Knap, Mrs. Mary Scharlieb and Mrs. Christian A. Massey. Mrs. Madge Kendal represents the drama and Miss Lilian Faithful education. Missionary and other women's activities in India are recognized in Mrs. Mary Symonds, Miss Florence A. Hodgson, Mrs. Agnes Scott and Miss Rose Greenfield. The honors conferred on men include one peerage, six baronetcies, 48 knighthoods, besides numerous additions to membership in the distinguished orders.

PROFESSIONAL CARDS

DENTISTRY

DR. F. E. CURRAN
Dentist
Office corner of Thomas and St. George Streets, Deseronto, Ontario.

LEGAL

H. R. BEDFORD,
Town Clerk and Treasurer.
Office — Town Hall, Deseronto

MEDICAL

Dr. S. R. McCreary, B.Sc.
Physician and Surgeon,
X-Rays a Specialty
170A Front St. Belleville
Opposite City Hall
Phone 1200

REAL ESTATE

E. ARTHUR RIXEN
General Insurance Agent
Fire, Life, Accident, Sickness, Automobile, Boiler, etc.
Notary Public
Deeds, Mortgages, Wills, etc.
OFFICE: MAIN STREET, DESERONTO
Opposite Post Office
elephones—Office, 58; Resider. 27
Properties for sale or to rent

SOCIETIES

Craig Lodge, No. 401, A.F. & A.M., G.R.C.
Regular meetings are held the first Tuesday evening of month. Visiting brethren are cordially welcome. Masonic Hall, cor. Edmon and St. George Street
C. Thompson, W.M. — W. J. McMicking, Secretary.

Lodge United Empire, No. 125, S.O.E.B.S.
Held on second Tuesday of each month. Officers: C. J. Knight, pres. E. J. Jackson, vice president; Rev. C. E. S. Radcliffe, chaplain; Robert Large, secretary; W. H. Mellow, treasurer; Ernest Lines, 1st guide.

INSURANCE

FIRE INSURANCE
I wish to advise all who wish to place insurance on their premises or effects that I am agent for the following first-class companies:—
Sun Fire
Montreal-Canada
Economical Mutual
Canadian Surety Company
Western Insurance Company
Canada National Fire Ins. Co.
Ins. Co. of State of Pennsylvania
National Provincial Plate Glass and General Ins. Co.
All claims promptly adjusted.
HENRY R. BEDFORD

MISCELLANEOUS

GEORGE W. WRIGHT
Accountant, Auditor, Conveyancer, etc.
Office: General Assets Realizat'n
Deseronto, Ont.

HARRY M. MOORE
Clerk of Seventh Division Court
County of Hastings
Issuer HUNTING, TRAPPING & NON-RESIDENT ANGLING LICENSES
Office :— The Deseronto Post

CHURCH OF THE REDEEMER

(Presbyterian)
DESERONTO, ONT.
Minister :

Hours of Sunday services—11 a.m. and 7 p.m.
Sunday School—2.30 p.m.
Seats free.
All are cordially invited.

DESERONTO PUBLIC LIBRARY

Town Hall, Edmon Street

The hours of opening are as follows except Sundays and the usual holidays:—

Monday, Wednesday and Saturday, from 7 until 10 p.m.

Tuesday, Thursday and Friday, from 3 until 6 p.m.

All residents of Deseronto over 12 years of age are entitled to the privileges of library and reading room on complying with the regulations.

Miss Mary Mitchell, R.N., Librarian.

Public Library Board—Mayor Malley, chairman, J. C. Burns, W. J. McMicking, R. A. Irvine, A. G. Bogart, R. W. Burnham.
Board meets 2d Tuesday monthly

Call in and Look Around Many Articles on Display

L. E. TUNNICLIFFE
Watchmaker — Main Street — Jeweller
DESERONTO, ONTARIO

Social and Personal News

—Mrs. Stewart left for a visit to Ottawa on Monday.

—Mrs. Naylor and son spent Sunday at Glen Island.

—Miss Jean Weiss was hostess of a birthday party last week.

—Mr. C. E. Hanna, Belleville, was in town on business on Monday.

—Mr. Bernard Maloney of Toronto is spending a holiday in town.

—C. H. Froste of Port Hope was in town on Monday on business.

—Mr. Vincent Farrell of Montreal is spending his holidays in town.

—Mrs. Rathbun has returned from a very delightful trip to Italy.

—Miss Vera Luffman of Ottawa is spending a holiday in town.

—Mr. and Mrs. Watson of Kingston spent Sunday with Mrs. Hetherington.

—Miss Anne B. Allan of Ottawa spent last week with Mr. and Mrs. R. Miller.

—Miss Sadie Hetherington of Toronto is spending the holidays with her mother.

—Mr. Herb Luffman of Rochester, N.Y., visited relatives in town last week.

—Mr. Martin Flood of Detroit was the guest of his brother, Mr. C. Flood, this week.

—Miss M. Greenshields of Ottawa spent the weekend with Mr. and Mrs. R. Miller.

—Mr. and Mrs. Ernest Hoag, Toronto, are guests of Mr. and Mrs. Chas. Clement.

—Mr. W. O. Ravin of the C.N.R., Ottawa West division, was home for Sunday.

—Rev. A. W. McIntosh and family of Pembroke are guests of Mr. and Mrs. S. Allen.

—Mrs. Dalton is in Toronto attending the funeral of Mr. Dalton's sister, Mrs. Brouse.

—Mrs. Vandusen spent two days this week with her cousin, Mrs. Laugebier, Belleville.

—Mr. Wilbur Moore, Port Hope, is the guest of his parents, Mr. and Mrs. S. W. Moore.

—Mrs. Fallowdown of Toronto and daughter, Mary, are guests of Mr. and Mrs. W. J. Field.

—Mr. Chas. Bruyea left recently for Rochester, N. Y., where he has secured a good position.

—Rev. T. S. Gault took the services on Sunday for the Rev. A. H. Creeggan who is on his holidays.

—Mr. and Mrs. A. J. Cameron of Madawaska are the guests this week of Mr. and Mrs. H. M. Moore.

—Dr. Wells, Dr. Ralston Wells and Mrs. Wells and their three sons spent Wednesday with Mrs. Naylor.

—Miss Pearl Harnden of Toronto is visiting her parents, Mr. and Mrs. E. Harnden for two weeks.

—Mr. Murney Luffman, conductor on the C.N.R. out of Ottawa, spent Monday with friends in town.

—Mr. and Mrs. A. T. Batstone and Mrs. McGregor of Ottawa visited Mrs. Moore one day last week.

—Mr. and Mrs. Argue, Mr. A. McCullough and Miss Pearl McCullough left Monday on a trip to the coast.

—Mrs. W. Wilson and little daughter of Mimico Beach are the guests of her parents, Mr. and Mrs. W. O. Ravin.

—Mrs. John Baker is enjoying a motor trip through the Maritime Provinces with her son, Mr. C. Baker, and Mrs. Baker.

—Mr. Alfred McCullough and Miss Pearl McCullough left Monday on a trip to the West which will take three weeks.

—Mrs. S. Young and Mr. Young of Saskatoon spent a few days with Mrs. Young's brother, Mr. R. Miller, and Mrs. Miller.

—Miss Frances Gordon, Mr. Harold Inkpen and Mr. Ernest Terry of the Beach, Toronto, are guests of Mrs. Rosendale for the week.

—Miss Vandervoort went to Ottawa to visit Miss Calhoun and join a party who are taking a motor trip through the Adirondacks.

—The Rev. R. Bamforth, former Deseronto Methodist minister, is in charge of the United Church, Picton, during July and August.

—Miss Rebbecca Smith, pupil of Mr. W. R. Eppes, passed with honors the Primary Examination of Toronto Conservatory of Music, held in Napanee, July 3rd.

—Miss Marion Blake, pupil of Mr. W. R. Eppes, passed the Elementary Examination of Toronto Conservatory of Music with honors at Napanee, July 3rd.

—Mr. and Mrs. T. B. Sharpe and Mr. and Mrs. Ritchie of the Bank of Nova Scotia, Toronto, were guests of Mr. and Mrs. Harrison at the parsonage last week.

—Mrs. N. P. Taylor of Napanee and Mrs. F. Calder and daughters, Miss Betty and Miss Meta of St. Catherines, were guests of Miss L. Smith on Monday.

—Mr. and Mrs. T. L. McCullough returned from their honeymoon this week and left for Toronto where they spent a couple of days before arriving home to take up residence here.

—Mr. and Mrs. Lowe of Schenectady and Mrs. James Burr of Dallas, Texas, are guests of Mr. and Mrs. J. Heggarty. Mrs. Burr is a sister of Mrs. Heggarty and at one time resided in Deseronto.

—Mr. E. Smith, a young man from Montreal, on a vacation hike from Montreal to Toronto, stayed over Sunday night at J. M. Lyman's. He does not accept lifts from autos and averages about 27 miles a day.

—The wedding takes place at Belleville next Monday of C. W. Malley, Mayor of Deseronto, to Miss Bessie Laughlin. The Rev. Thomas Gault of Deseronto and Toronto will officiate. After the ceremony the newly-weds will go to Rochester, Utica and other places on their honeymoon.

—Dr. Wells and son, Dr. Ralston Wells, of Philadelphia, who are spending the summer at Glen Island, were in town this week. Dr. Wells, sr., has been coming to the Bay for the past fifteen years and reports that each succeeding year sees a marked decrease in the catches of maskinonge due no doubt to the excessive netting.

—Miss Laura Gowan left on Saturday for Oshawa having been transferred to the Oshawa branch of the Bank of Montreal. Miss Gowan will be very much missed especially from her church where she took such an active part in all its work. As superintendent of the Sunday School she will be particularly missed and before leaving Miss Gowan received letters from several members of her church expressing their appreciation of her services which was tangibly shown in enclosed cheques. Miss Gowan was also given an address and beautifully finished suit case fom the church and is followed by the best wishes of a great many friends. Following is the address with which Miss Gowan was presented:

Deseronto, July 17, 1926.
Miss Laura C. Gowan,
Deseronto, Ontario.
Dear Miss Gowan:—

On behalf of the Session, Managers, Sabbath School, Choir and Congregation of the Church of the Redeemer we would express to you the surprise and disappointment of every branch of the church upon learning of your immediate removal from Deseronto.

Your activities in all departments of church work have been so conspicuous and helpful, that we recognize that it will be indeed difficult to replace you and we assure you that you will be sadly missed.

In the Sabbath School, to which you entered as a small girl, in the infant class and through all its stages you have advanced to the position of superintendent, your absence will be a real loss and there you will be especially missed.

The choir of the church will find your chair a difficult one to fill, and we assure you of our appreciation of your regular attendance at practices and services, and the inspiration it has been to all the members of the choir to work earnestly for the improvement of the music of the church.

As a member and communicant we have only the highest praise for you in your devotion to all the regular and special services.

In all branches of the work you have always given assistance and support to the extent of your strength, and we are indeed grateful therefor and, as before mentioned, we know not where to look to find a successor who could so ably fill the many positions you have so acceptably performed the duties thereof, for so many years.

We hope and pray that your move to Oshawa will be most beneficial to yourself and that you will there have an opportunity of carrying on the good work in which you are so interested.

Oshawa is not so far distant but what you will be able to return often to your home, friends and church, and as a useful accompanist on these visits we would ask your acceptance of this suit case with the love and admiration of the church as a whole.

Signed on behalf of the Church of the Redeemer: W. J McMicking, Session; J. Fairbairn, for Sabbath School; L. Marvin Rathbun, for Choir; H. M. Rathbun, for Managers; Geo. W. Wright, for Congregation.

If we owed you, what would you expect us to do? Thanks.—The Deseronto Post.

The canning factory is giving employment to a large number of boys and girls just now.

We are right now in the midst of an extremely hot wave with thunderstorms to clear the air.

Deseronto voters list is in the hands of the printer and will be ready for distribution about the middle of August.

If the man from Mars were to come along now he would probably say, "Never in all my life have I seen so many boys wearing skirts."

We often wonder if there was ever anybody in Prince Edward who was ever worth a darn who was not a descendant of some U. E. Loyalist.

Deseronto moved over to Napanee on Friday evening for the pavement dance. Dancing is something that Napanee knows nothing else but.

The many friends in town of Conductor Harry Whiting are pleased to see him back again on the run between Tweed and Kingston.—Tweed News.

Report is abroad that Chas. E. Hanna will again contest South Hastings in the Liberal interests against Mr. Tummon, who defeated him last October.

Saturday night's severe electrical storm did all kinds of damage in the Bay of Quinte district. It was also the cause of much damage in the Ottawa Valley.

If You Get it at Malley's Drug Store, It's All Right.

FREE THIS WEEK

A GENUINE GILLETTE SAFETY RAZOR AND ONE BLADE GIVEN AWAY WITH EVERY TUBE OF PALMOLIVE SHAVING CREAM.

35c.
per tube
—AT—
Malley's Drug Store

IVES & JOHNSTON
TRADE AT IVES & JOHNSTON'S WHERE YOUR $$$ WILL HAVE MORE CENTS

SELLING OUT EVERYTHING MUST GO

We are winding up our business here and everything must be sold.

Call and get what you want while there is still a chance to choose.

Everything must be sold so now is your golden opportunity.

IVES & JOHNSTON
'Phone 28
F. Donoghue & Bro.'s Old Stand -:- Deseronto, Ontario

KODAK ON VACATION

Before you leave be sure to stop here first. Our line of Kodaks and Brownies is complete, and just the model you have in mind is on our show-case now—waiting for you. It's all fun with a Kodak—and easy from the first.

Brownie Cameras $2.25 up
Autographic Kodaks as low as $5.

DETLOR'S
St. George Street 'Phone 84

Small and Large Monuments

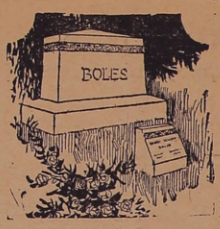

We design and cut to your special order. Specify what you wish and we will make it for you.

Lettering cut in or raised on stones.

You may have your choice of Granite or Marble.

We have always a large stock of all kinds of Monuments and Markers at very low prices.

W. HOWITT, NAPANEE

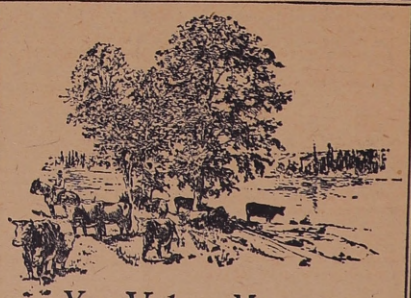

You Value Most What You Work to Keep

THE money you work for and save will mean more and more to you as you see the figures in your Bank-Book gradually mounting up. Open a Savings Account with us and keep depositing steadily.

If a letter is more convenient than a call, you can open and maintain an account with us by mail.

Deseronto Branch
B. H. SIDDALL, Manager

BANK OF MONTREAL
Established over 100 years

MISS GOODMAN
Successor to P. Slavin & Co.

THE UNUSUAL IN
DRESSES

—Always Something New in Misses' and Women's Summer and Sport Dresses.

—See the New Golftex two piece Dresses, in White and Assorted Shades.

—We have a number of New Satin Faced Canton Crepe and Flat Crepe Dresses especially designed for the large woman. Sizes 38 to 44.

—Voile and Figured Crepe Dresses ranging in Price from $2.49 to $10.95 each.

—See our New Range of Boys' Summer Suits to be sold at Half Price for Cash.

—Only 8 Blouses, Reg, $10.00 to Clear at $495 each.

THE BUSY CORNER

DESERONTO BOX FACTORY

—WAGGON and BINDER TONGUES.
—BINDER CANVAS SLATS for sale.
—BOXES of all kinds made to order.
—SCREEN DOORS and COMBINATION DOORS made to order.
—RIPPING and PLANING done on short notice.
—TOMATO CRATES and BERRY CRATES.
—REELS, SPOOLS, NET BOXES and CORKS.
—HARD and SOFT WOOD for sale.

E. HARNDEN, Deseronto.
Phone Factory 136 — — Residence 134

MILLER'S STORE NEWS

—Now that the real summer weather has arrived you will be interested in warm weather needs. We are well prepared to serve you and invite you to call and inspect our stock. We consider it a pleasure to show our goods whether you want to buy or not and you will not be urged to buy.

—We have a particularly nice stock of Ladies' and Children's Underwear at popular prices in Vests, Bloomers, Princess Slips, etc.

—We have a nice lot of new Dress Ginghams, Broadcloths, Voiles, Rayon Crepes, etc., that are very attractive and reasonable in price.

—Our Hosiery Stock is very complete in all the desirable colors. A very nice line of Children's Colored Socks.

—In our Men's Department you will find we are well prepared for the demand of warm weather goods.

—We have just received a New Stock of Fancy Socks in Silk and Lisle.

—A particularly nice stock of Men's and Youths' Trousers for the warm weather in Tweeds, Flannels, and the always popular Khaki.

—We have a good stock of Sweaters, in Pullovers, Coat Sweaters and the new "Lumber Jack" style.

—The straw hat season is here and we are selling them. Boys' and Men's in Work Hats and Fine Sailors.

—We have a good stock of Men's Working Clothes in Shirts, Overhalls, Pants, Socks, etc., and we solicit your inspection.

—Do not forget we are agents for the best Made-to-Measure Clothing for Men in Canada. Come in and look over the samples, you will not be urged to buy. We guarantee a fit and you will find our prices a little lower than you can buy the same quality anywhere else.

WE SOLICIT YOUR PATRONAGE

R. MILLER
St. George Street Deseronto, Ont.

The Deseronto Post
Wednesday, July 21, 1926.

TOWN & COUNTRY

Fine shower Saturday.

Have you paid your dog tax yet? If not, why not?

Deseronto bowlers took part in the tournament at Belleville on Friday evening.

A seventy-two year-old English sergeant won the King's Prize at Bisley. You can't keep these young fellows down.

The fire brigade were called to the long dock on Monday afternoon to put out a fire which is thought to have been started by our smoking school-boys.

George Gardner, jr., Rochester, N.Y., was the guest of C. W. Malley. His mother, who resides in Toronto, was also in town visiting with Mr. and Mrs. W. H. Harvey.

A story was going the rounds here on Monday that Robert Weller, proprietor of theatres in Belleville and Trenton, had been held up and shot while travelling from Belleville to Trenton on Saturday night. There was no truth in the report.

TAKES OVER PLUMBING-TINSMITHING

Mr. Neil Flood announced last night that he has purchased the plumbing and tinsmithing business for years an integral part of the Collins Estate, Mr. Flood has been in charge of this business for a long time and is known by everybody as a first-class mechanic. He will continue the business in the same stand—in the rear of the Collins Estate store.

MARRIED

Hill-Maracle—Thursday, July 15, 1926, at St. Mark's Church, Deseronto, by the Rev. Elwin Radcliffe, B.C.L., rector. Mr. Floyd Hill of Shannonville to Miss May Maracle also of Shannonville.

FOR SALE—Quantity window sash, ceiling, siding and joice, hardwood flooring. Apply J. J. Dunn, Deseronto.

BARN and lot for sale or two garages to rent. Apply to Dr. H. A. Boyce.

SAFETY Razor Blades sharpened. Satisfaction guaranteed or money refunded. Single edge 3c. Double edge, 4c.—T. L. McCullough, Druggist, Deseronto.

LOST—On Sunday afternoon, July 18th, between Deseronto and Green Point, a brown suit case full of lady's valuable clothing. Anyone finding same please return to Mrs. Violet Huffman, Wellington, Ont., and be rewarded.

FOR SALE

A lot of valuable dressed pine lumber, tamarac flooring, doors, door frames, window frames, sash, formerly used in "The Wigwam" on Foresters Island. Apply to Thos. G. McWain, Deseronto.

Clerk's Notice of the First Posting of Voters' List

VOTERS' LISTS, 1926.

Municipality of the Township of Tyendinaga, County of Hastings.

NOTICE is hereby given that I have complied with Section 9 of the Voters' Lists Act and that I have posted up at my office at Melrose, on the 21st day of July, 1926, the list of all persons entitled to vote in the said Municipality for Members of Parliament and at Municipal Elections and that such list remains there for inspection.

And I hereby call upon all voters to take immediate proceedings to have any errors or omissions corrected according to law, the last day for appeal being the 11th day of August, 1926.

DATED at Melrose, Township of Tyendinaga, the 21st day of July, 1926.

P. Shaughnessy,
Township Clerk.

Announcement

Having purchased the Tinsmithing and Plumbing Business conducted for so many years by the late Arnold Collins, I solicit your continued patronage.

C. FLOOD
TINSMITH - PLUMBER
Deseronto - - - - Ontario.

The attendance at the picture "What Happened to Jones" at Naylor's Theatre under the auspices of the Women Citizens' League on Friday and Saturday was not up to expectations. Counter-attractions were too many.

CARD OF THANKS—Mr. Robert Rennie, Deseronto Road, takes this means of thanking friends and neighbors for their assistance during the fire which destroyed his barn on Saturday night last.

FOR SALE—De Laval Separator No. 6, suitable for small number of cows. Will be sold for $15. Apply to Rev. A. H. Creeggan.

HULL FOR SALE—About 17 ft. long, in good condition, propeller, shafting, steering apparatus —new lockers, never used. Apply at this office.

LOCAL REPRESENTATIVE WANTED—to sell for the "Old Reliable Fonthill Nurseries". Start now, large list of specialties, handsome free outfit, exclusive territory, highest commissions. Write for terms and catalogue, Stone & Wellington, Toronto.

NOTICE

For the present Dr. Boyce will answer all night calls, 10 p.m. to 8 a.m. from his new home (James Dunne residence on Mill Street). Present office open as usual during the day, 8 a.m. to 10 p.m., till August 1, 1926, when new offices will be ready for use as usual.

Night Phone, 133.—Office 49.

CREAM WANTED

WE SUPPLY CANS AND HAUL CREAM WITHIN REASONABLE DISTANCE OF DESERONTO. ABSOLUTE CORRECT WEIGHT AND TEST GUARANTEED. PHONE 126, OR WRITE—

DESERONTO CREAMERY, Ltd

BOOT AND SHOE Repairing

—also—

Harness and Harness Parts for Sale and Repaired.

W. H. PURVIS
Next to Arlington Hotel, Main St.

GOOD MEALS SERVED
QUICK LUNCH
at the
EMPIRE CAFE

FIRST-CLASS SERVICE AND RIGHT PRICES
--All kinds of nice cool Drinks and Ice Cream in fancy dishes.
WOO WHITE, Prop.
jja5 Phone 15.

The Rexall Stores
CANADA'S FAVORITE DRUG STORES

GILLETTE RAZORS

AT A
SPECIAL PRICE

LIBERTY "A"
(Silver Plated)
at 89c.

COLLEGE
(Gold Plated)
at 98c.

GILLETTE BLADES
(Genuine)
Small pkgs. 5 blades .....40c.
Large pkgs. 10 blades .....75c.

T. L. McCullough
Prescription Druggist
DESERONTO - ONTARIO
WE ARE HERE TO SERVE YOU

NEW GENERAL STORE

TRY US FOR ANYTHING IN STAPLES

Hardware, Pails, Strainers, etc.

Men's and Boys' Suits
A big line of Boots and Shoes, Work Boots at special prices

ALL BRAND NEW GOODS

Bran, Shorts, Flour, Feed, Groceries
Phone 28 for Food

WE HAVE JUST SECURED A NEW LINE OF SAMPLES IN MADE-TO-MEASURE CLOTHING. COME IN AND LOOK THEM OVER.

J. E. VANCLIEF
—LOOK FOR THE SIGN—
DESERONTO - - - ONTARIO

QUINTE FUEL, DOCK & SUPPLY CO., Ltd.

CEDAR SHINGLES FOR SALE

UNTIL FURTHER NOTICE BUYERS IN LOTS OF 10,000 OR MORE WILL RECEIVE A BONUS OF 1,000 SHINGLES.

BUYERS OF 5,000 WILL RECEIVE 500 EXTRA—TERMS CASH.

E. A. Rixen, Opp. P.O., Phone 58, M. Hunt, Dock, Phone 44.

S. ALLEN & SON

CUSTOM GRINDING HORSE FEED
WHOLE AND GROUND OATS
CHICKEN FEED
WHOLE AND CRACKED CORN

Prince Street - Deseronto

DESERONTO COAL CO.

COAL —ANTHRACITE —ALBERTA —BLACK GEM

WOOD —HARD or —SOFT

LEAVE YOUR ORDERS AT THERRIEN'S GROCERY or TELEPHONE 46.

If you want Business---

ADVERTISE

in Deseronto's paper

THE DESERONTO POST

TAXI

WE HAVE A FIRST-CLASS CLOSED CAR FOR YOUR SERVICE.

Phone 34 Thompson's Garage Hous 52
CHEVROLET SALES AND SERVICE STATION

CURED BY DOCTOR SUN

Rickets, Anaemia, and Many Other Diseases Fly Before Sunlight.

Broadly speaking, there are three important diseases in which sunlight is of supreme importance. These are consumption — which doctors call tuberculosis; rickets — the frequent cause of grave deformities in childhood; and anaemia or poorness of blood.

People who have not studied medicine regard the word tuberculosis as applying to consumption of the lungs. This is quite incorrect. Tuberculosis may occur in almost any of the bones, glands or other tissues of the body.

But wherever the disease, the sufferer may always hope for a great improvement in his condition, and even cure, provided he will keep a brave heart and can place himself in the hands of a physician who has the necessary experience in applying the healing property of sunlight.

So wonderful are the results obtained by sunlight, that in a book written by one of the chief physicians who practises this treatment, you may see photographs of cases of great deformity caused by tuberculosis, cured by sunlight so that no semblance of the deformity exists.

Under the proper conditions of sunlight and air, and with the necessary food to supply the deficiency of certain important elements, children with rickets benefit wonderfully. And with regard to anaemia, properly prescribed sunlight causes a rapid increase both in the number of the red carpuscles of the blood and in its coloring matter.

People of feeble constitution, those suffering from general debility, and those recovering from acute fevers, are all influenced in a lasting and active manner when sunlight is administered to them.

It is, however, useless to expect that the first two classes can be made robust in two or three weeks. It may take months.

People who have become used to the treatment are able to go about with a minimum of clothing even in cold weather.

In a certain sanitorium on the Continent, where many consumptive youngsters are brought back to health, the boys wear nothing but a pair of bathing drawers, and the girls a combination of white cotton.

Clad in this manner, they skate on the ice in the warm sunshine, which gradually transforms them from puny, diseased little mortals into robust, well-grown youngsters.—R. de C.

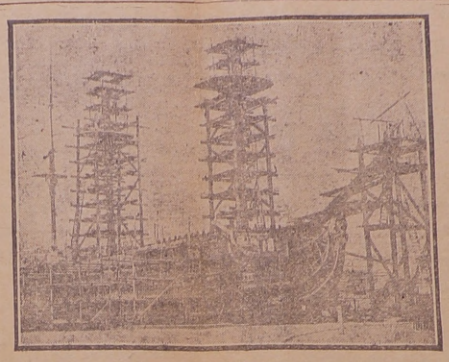

THE VICTORY

Nelson's old flagship, now in course of reconstruction at Portsmouth Dockyard. Her new masts are being fitted as at Trafalgar.

COMING OF SUMMER EVENING

The pools of gold about the oaks slowly drained away, and the sky above became a profound blue. Three swifts passed above, wheeling in final flight before creeping to their nests of straw-speck and saliva under the tiles of the church. The songs of the warblers and thrushes, as the light drains away, . . . sing of the beauty of summer: the swift's cries belong to the spectral light of the stars and the mystery of infinite space. The swift is the mystic among birds.

Gradually the sun sank into the sea, its fire spreading its broad glow through the cloud strata over the far horizon. One by one the stars crept into their places, waiting for the queen-moon to lift her head above the hills of Exmoor. Antares shone in the south; above were Lyra, Aquila, Northern Crown, and all the heavenly concourse: Mars glowed red, with Spica Virginis swung low in adoration and sending its wan green fires to the watcher. Slowly the afterglow drenched in the gray waters, an owl quavered in loneliness as it fanned over the churchyard; a jackdaw answered sharply, queruloously, and night had come to earth.

A pale golden vapor over the Exmoor hills, and the moon rose, like the head of a yellow moth creeping from its case. It swam into view over the dark hills, and I looked into its face, while it shrank into a silver disk. The sky became lavender-colored, the moon dust falling with the ~~[illegible]~~ and forming a gauzy veil above. The boom of the waves pounding the distant headland was borne on the wind burdened with foam fragrance and the scent of the sweet clover fields beyond the village. It stirred the green corn, came fitfully, then sighed to silence.

I was alone with the wheat that I loved. . . . I pressed my face among the sweet wistfulness of stalks, stained and glowing as with some ian-bent fire, pale, mysterious. On each pale flame-blade depended a small white light, a dewdrop in which the light of the moon was imprisoned. . . . Faint as the sea-murmur within the shell, the voice of the corn came to the inward ear. Ever the same was the earth that it knew, the east washed with faint rose-water in the day-spring, the lark-bight loosened upon the bosom of the dawn-wind, and the golden beams of the sun breasting the hills of the morning. . .

The moon floated in the nightpool with the Swan, the distant roar of the surf floated from over the clover fields. . . . I walked toward the village, while the landrail began his jarring crake-crake in the corn, and the little moths went down to drink the honey of the night-opening flowers. . . . . while the mon . . . was in its fullest beauty. Antares was a dull red ember in the south.—Henry Williamson, in "The Lone Swallows."

The Meaning of Roads.

If we leave our ship on the coast, we need roads to travel by on land, and this was an especial need for the Romans with their huge Empire to administer. By the roads treasure was conveyed to Rome in sealed baskets, fiscl, hence our word "fiscal." We are all of us far too ready to take things for granted; we walk on a Roman road and are not thrilled; we may say, "Well, after all, it is only a road," and we forget the travellers who, through all the centuries, have hurried along its surface. It is interesting to speculate why a road should be in the position we find it. The answer, that it serves to connect two towns, may not contain the whole essence of the matter, because we can go on to ask why the towns have grown up in these places. There must be certain ways up and down a country, but these would not be very useful unless they connected areas where men could grow corn, or cattle, or find iron and coal with which to work.

Nothing is more expressive of the Roman genius than the Roman road. One of the most urgent questions today is the traffic problem, intensified by the coming of motor traffic. During the early part of the nineteenth century, we lost the road sense; railways began to carry men and goods about, and the roads fell into disuse. Worse still, the people had not any ideas of town-planning, so as the towns developed, hideous factories were built in the suburbs, and grouped around these were the back-to-back hovels of the workers; the narrow medieval lanes were not widened, and remain to-day as the bottle-necks which one may the arterial roads. To-day o[illegible] drive through a maze of crooked lanes, until, turning into a great high road, the car settles down with a contented hum, the driver is happier ,and everyone much safer, because one is on a road designed some eighteen hundred years ago.—Marjorie and C. H. B. Quennell, in "Everyday Life in Roman Britain."

Community Singing.

Community singing is very much with us; go where we will we cannot escape it. Nor would we if we could, it is the sort of thing that was to be expected; for, if the plain truth must be spoken, it is in the very nature of things—the outcome of music's natural growth and development. Even its bitterest enemies are willing to admit that community singing is better than community scrapping and fighting! If we would enjoy life to the full, we must give up the selfish notion of living to ourselves alone. Intercourse is natural and helpful; so is community singing. A familiar maxim runs to the effect that "third-class doing beats first-class watching any time." Such a sweeping statement, like many other maxims, cannot be swallowed whole; all the same, we do not doubt that "third-class singing beats first-class listening in the majority of instances."

Those of us who are in the habit of attending the great Competitive Festivals have experienced some of the thrills obtainable from community singing at its best and under the most favorable circumstances. It is well worth going to a representative competitive gathering to hear the combined singing of the audience. One of the most thrilling moments of the writer's career was that experienced at a great cricket match, played on the occasion of a royal anniversary, when the vast assembly, at given signal, rose to its feet and sang the "National Anthem." What a grand volume of sound!

Wild Apples.

Almost all wild apples are handsome. They cannot be too gnarly and crabbed and rusty to look at. The gnarliest will have some redeeming traits even to the eye. You will discover some evening redness dashed or sprinkled on some protuberance or in some covity. It is rare that the summer lets an apple go without streaking or spotting it on some part of its sphere. It will have some red stains, commemorating the mornings and evenings it has witnessed; some dark and rusty blotches, in memory of the clouds and foggy, mildewy days that have passed over it; and a spacious field of green reflecting the general face of nature,—green even as the fields; or a yellow ground, which implies a milder flavor, —yellow as the harvest, or russet as the hills. . . .

Painted by frosts, some a uniform clear bright yellow, or red, or crimson, as if their spheres had regularly revolved, and enjoyed the influence of the sun on all sides alike,—some with the faintest pink blush imaginable,—some brindled with deep red streaks like a cow, or with hundreds of fine . . . red rays running regularly from the stem-dimple to the blossom-end, like meridional lines, on a straw-colored ground,—some touched with a greenish russ, like a fine lichen, here and there, with crimson blotches or eyes more or less confluent and fiery when wet,—and others gnarly, and freckled or peppered all over on the stem side with fine crimson spots on a white ground. . . . Others, again, are sometimes red inside, prefused with a beautiful blush, fairy food, too beautiful to eat,—apple of Hesperides, apple of the evening sky! But like shells and pebbles on the seashore, they must be seen as they sparkle amid the withering leaves in some dell in the woods, in the autumnal air, or as they lie in the wet grass, and not when they have wilted and faded in the house.

It would be a pleasant pastime to find suitable names for the hundred varieties which go to a single heap. . . . It would exhaust the Latin and Greek languages, if they were used. . . . We should have to call in the sunrise and the sunset the rainbow and the autumn woods and the wild flowers, and the woodpecker and the purple finch and the squirrel and the jay and the butterfly. . . .

"Not if I had a hundred tongues, a hundred mouths,
An iron voice, could L describe all the forms
And reckon up all the names of these wild apples."

—Thoreau, in "Excursions."

Relics Dug Up in Florida.

Remnants of a race believed to have existed in Florida 2,000 years ago, have been dug up in Broward county in that state. Near a burial mound was discovered an idol, thirty-five feet tall, made of sea mangrove, or "wood eternal," as it is called by those who regard it as nondecayable. The features, seemingly those of a female, were carved from shells. They were of the Mongolian type. The body was fashioned from wood. Scientists found the burial mound about 500 yards from the Atlantic ocean. It is one of the highest spots of the country and the site of the first white settlers who came to Florida.

Married Life.

"Let us play we were married," said little Edith, "and I'll bring my dolly, and say, 'See baby, papa?'"

"Yes," replied Johnny; "and I'll say, 'Don't bother me now—I want to look through the paper.'"

In Case of Ivy Poison.

As the poison from ivy takes some time to penetrate the skin, much of it can be removed by washing the skin thoroughly soon after exposure.

No One.

Maybe too much stress is sometimes laid on efficiency and waste. A watermelon is 99 per cent. water, it is said, but who would want a more condensed watermelon?

The Snow.

It sifts from leaden sieves,
It powders all the wood,
It fills with alabaster wool
The wrinkles of the road.

It makes an even face
Of mountain and of plain.—
Unbroken forehead from the east
Unto the east again.

It reaches to the fence,
It wraps it, rail by rail,
Till it is lost in fleeces;
It flings a crystal veil

On stump and stack and stem,—
The summer's empty room,
Acres of seams where harvest were,
Recordless, but for them. . . .

—Emily Dickinson.

Bonuses for Brides.

By the will of a French emigrant who, starting his career as a pedlar, became one of the wealthiest cotton planters in the State of Louisiana, every bride in the parish of West Baton Rouge is provided with a wedding dowry. Behind the will is the story of an unhappy love affair, the exact details of which, however, have never come to light.

The planter, Julien Poydras, died a hundred years ago. On his deathbed he let fall some rambling statements about the girl he had loved but never married. Apparently, the two had been unable to wed because of their lack of means; however this may have been, Poydras, who remained a bachelor all his life, commemorated the pathetic romance by ensuring in his will that thereafter no girl of his sweetheart's parish should be unable to marry for need of a dowry. He endowed a fund for the purpose with the sum of $30,000, and in doing so made innumerable brides and bridegrooms happy.

The fund is administered by the State and the financial circumstances of applicants are carefully looked into before any grant is made. A recent applicant was the bride of a man who had already been married four times and each of whose wives had received a grant from the fund!

To boil milk without scorching, rinse the pan in cold water before putting in the milk.

False Hopes.

Mrs. Foss—"Mrs. Browne is so disappointed in her husband."

Mrs. Foote—"In what way?"

Mrs. Foss—"Well, before their marriage he told her he would die for her, and now she's found out that he hasn't a bit of insurance."

Retribution.

Wife—"Fancy you buying that loud-speaker! You know how the people underneath us worry us with theirs!"

Hubby—"Don't worry, dear. This is it!"

Making Haste

A wide sky and a wide sea;
A heavy roll, and a wind that ripped
The waves, and showed them white within;
A wind that whistled, a wind that whipped
And tore the spray, and sent it flying
Into the thin and chilly air.
A gray dawn and a distance gray,
And night behind. And everywhere
A call for home. And one lone boat
Unswervingly her haven sought,
And snuffed her lamps, and furled her sail,
And tumbled into the sheltered port.

Relaxation.

"Did you have a good rest, dear?"

"Yes, John, I went into a few shoe stores."

An Ancient Ceremony.

The ancient custom of garland weaving was observed at Newmarket, England, recently.

Daily Milk.

Here in the city there are no green fields,
No running streams, no pasturage for milch cows,
And yet every morning sees fresh milk waiting at the door.
There it stands in shining glass bottles,
Crowned with golden cream—clean new milk.

I can see the cattle on a thousand hills,
Green pastures and still waters,
Swishing streams of milk, silver pails,
Big cans, great trucks and toiling men.
I can smell the sweet aroma of warm milk.
I can smell wind from new-mown hay —timothy, daisies and clover.
I can hear the bobolink's bells, the cicarda's viol,
And the interminable squeak of the cricket.

Stone walls and cement streets can not bar out the country.
It comes into town with every bottle of milk.

—Lloyd Roberts.

One Step at a Time.

Men who have undergone the gruelling discipline of training for long mileage of a marathon have told those who never engaged in such a test of sinew, heart and stamina that besides the physical ordeal there is a mental hazard to be overcome; as that old adage has it, the head must save the heels. The young, green runner, seeing the large field pitted against him at the outset, feels that he must get ahead and keep ahead from the start; that if he lets all or many of these competitors precede him, he may never catch up with them again.

But the wise old-timer, settling down to the slow and steady grind, following the tactics of the tortoise versus the hare, contentedly lets others set a swifter pace and get far ahead of him, sure of himself, confident that in time they will wear themselves out in the burst of speed that they cannot long maintain. Then he will gradually overhaul them and show them the way to the goal. Meanwhile, he is not looking and thinking far ahead to the end of the race; his concern is to keep the human machine steadily and smoothly moving ahead one step at a time.

Some of us in the course of our everyday lives are trying too hard to crowd the distant future into the immediate present and to achieve to-day all that should be distributed through months and years to come. We have to learn often at the cost of pain and disappointment not to try to live the whole of our lives at once and not to waste in anxious conjecture and foreboding the energy that should be given to the duty of the moment.

To few of us is it permitted to see the distant goal, to know that the course we are to cover is plain and easy, to be sure of victory over impersonal circumstance and personal competition. But there lies before us always a way to take, however hard and rough that way may be; and when we cannot see the end from the beginning, we can take one step at a time.

Moon.

Voiceless and with bated breath, I run
From beauty such as this
To seek the hands of friends,
And simple things I understand—
The white feet of my love; the warm security
Of near hearth-fires; familiar books;
The rooted round of family tasks.

Bind me to earth, O mortal
And familiar hands I love!
Hold me, hold me to the things whereof I know!

—Y. F. Swain.

Not So Bad.

Paddy was asked whether his twins did not make an awful noise at nights.

"Well," he said, "not so bad, not so bad; you see, one makes such a din that you can't hear the other."

Musical Growth of Canada Proceeding Apace.

Those who believe that music provides one of the best means of escape from the monotonies and the anxieties of life are glad of the fact that the music of our country is in the healthy vigorous state observable on all sides. There is very good reason, indeed, to be pleased at the progress music has made, and is making, as an interest to people who own many and diverse views respecting things worth while. The energized study of music in the schools, the large attendance at the colleges of music, the growth in the number of musical societies of many kinds, the widespread public newly drawn to the art by the music of radio, of the phonograph, of the player piano —these and other heartening signs of the times gives us reasonable cause for satisfaction.

Incidentally, too much attention cannot be given to that great reservoir of musical possibility, viz., the child. It is worth the while of all who desire to see the future adult life of this country interested in music, intelligently appreciative of music, or merely entertained by music, to do whatever they can to advance the teaching of it to the children, to increase the range of [illegible] or assure its influences upon the receptive child mind, where so much that is written is an indelible record, and where an impulse once lodged may come to be of permanent and decisive importance. Not only is the boy the father of the man; the children of today are the nation of the future.

Proposing by Flowers.

In remote Alpine hamlets and villages, especially in the Bernese Oberland, there still exist ancient and pretty customs of proposing marriage by the language of flowers.

If a maid accepts a bouquet of edelweiss from a man she at the same time accepts him as her fiance, the idea being that the man has risked his life to obtain the flowers for the woman he loves.

Another method which exists in the Canton of Glarus is for the young man to place a flower-pot containing a single rose and a note on the window-sill of a girl's room when she is absent from home, and wait—perhaps days—for a reply.

If the maid takes the rose the young man boldly enters the house to arrange matters with her parents; but if the rose is allowed to fade the proposal is rejected without a single word having been exchanged between the couple.

Exploding to Live!

Our bodies are made up of millions of tiny cells, and these cells are continually exploding to keep us alive!

Whatever movement a person makes, if only the raising of a finger or the movement of an eyelid, it means that the energy to carry it out has been supplied by the disruption of some of the cells of the body.

A slight movement means, of course, that only a few cells have exploded, whereas a big effort, such as running, is brought about by a great many cells exploding.

The result of these minute explosions is what one would expect—heat. Thus a person who makes a great effort becomes very heated in the process. Also, owing to the destruction of so many cells he loses weight. A boxer in the course of a fight may lose as much as eight or nine pounds.

Popular.

"How do you like your new job as bill collector?"

"Fine, thank you; it takes me into many fine homes."

"But do you ever sense a thought that you might be a tiny bit unpopular?"

"Oh, no! Nearly everyone to-day, for instance, asked me to call again."

Meanest Brother.

"What are you crying for, Elsie?"

"Willie saw a man break his leg and never called me till the ambulance came."

ADAMSON'S ADVENTURES

Why Double Trouble?

RED ROSE TEA
"is good tea"

Next time try the finest grade — Red Rose Orange Pekoe Tea.

MEN AND WOMEN OF TO-DAY

A Scot's Prank on a "Brither."

The latest story about Sir Harry Lauder concerns another famous Scotsman, Lord Dewar.

Lord Dewar had Sir Harry staying with him for a fortnight. When the comedian was leaving his host presented him with six valuable homing pigeons as a farewell present. Lord Dewar's pigeon lofts are world-famous. But he cautioned Sir Harry to keep the birds penned for a fortnight, otherwise they might fly back. Sir Harry waited the prescribed time and a week longer, then he opened his loft, thinking it would be safe. Immediately the birds rose up and away for their old home. Even a Scot can't get the better of a "brither frae the Land o' Cakes."

From Poverty to a Palace.

The miracles of the Arabian Nights are not finished. I have just heard of a Russian doctor, living in poverty, who wandered into a cinema and saw the film of the coronation of the new Shah of Persia. He thought the Shah's face was familiar, and some days later recollected he had met him when the Shah was serving as a private soldier in the Russian army.

He wrote to the new Shah, and some weeks later received a letter appointing him Court Physician to the "King of Kings," and asking him to come immediately to Teheran, the Persian capital. Who said, "Put not your trust in Princes"?

Collapse of Douglas.

A good story is being told in film circles of Douglas Fairbanks and Mary Pickford and King Alfonso of Spain. The film couple were invited on their European tour to meet the King, and Douglas, in particular, was determined to make a good impression. He prepared in advance a pretty speech about American and Spanish friendship, and had it ready to trip off his tongue, when, to his amazement, the King stepped forward with, "How do you do, Mr. Fairbanks? How's Fatty Arbuckle?"

King Alfonso, who visits England nearly every year, is almost as keenly interested in films as he is in tennis.

Good-Bye, Melba!

Recently Dame Nellie Melba, easily the most popular of prime donne, sang her last songs in public to a London audience. She made her first appearance as an opera-singer at Brussels thirty-nine years ago. Her popularity is almost as much due to her unfailing kindness of heart as to her wonderful voice, and by her retiral Australia loses her best-known citizen.

The story about Melba which I like most runs thus: She was living in a hotel on one of her tours and sat down one morning to practise. A little boy happened to be in the room with his mother, and when the singer's liquid notes trilled out he jumped up with an excited, "Hist, mummie, birdie!" Melba regards that as the greatest compliment ever paid to her voice.

The Old Gate.

It was a boisterous day; the wind was tossing the tree tops into billows over the hills of the evergreen isle. A thick, cold mist was blowing, white caps rode the waves of the lake and crows shrieked from the top of an old fir tree; my dog sat shivering at my feet. "Let's be off to the woods, Beau," said I.

The road ran up a gravel hill, then down along through the [illegible] ushers; frisky willows, nodding ferns and drifts of blue alder smoke lured me on.

After about a mile the road turned off mysteriously into the woods. I stopped to listen to water trickling down through the ferns. Beau had chased off into a thicket. Then it was that I noticed the old gate. It stood open, leaning back against the bushes. The road followed the ravine down the hill in persuasive way, but I did not venture in. I leaned on the [illegible] gate while I waited for Beau.

The wind has calmed into a breeze that set all the trees to singing and the mist had begun to lift. I heard a door slam down by the water's edge and a boy whistling; the ring of an ax echoed through the woods, a man called, then a woman's voice singing floated up to me with a message of content.

The next time I saw the old gate, the maples had changed their gowns of green to ones of soft yellow, firs were wearing dark velvet coats with boutonnieres of rich red burs that the dogwoods had pinned to their lapels. Adventurous sunbeams flitted through the trees and shadows lingered at the curves. The gate was closed, but I did not feel forbidden, for its weather-beaten boards hung from their hinges with the grace of an unspoken welcome.

Once again I passed that way. A battered car came chugging up the hill. The boy was driving, his dog sitting in the seat beside him; in the back seat sat the man and the woman, contented, serene.

And so the gate still calls me. Some time I shall wander down that ferny drive, sure to find a smile and a welcome hand to greet me. There will be flowers, there will be apple trees; and a tea-kettle will be singing in the kitchen.

Garden Hedges.

There are few flowers that tower above
The stately hollyhocks,
Or wear such dainty frills of pink,
Silk petticoats and smocks.

Nor can the nodding four-o'clock
Present a stateller spire
Than salvia, stiff and straight, that flaunts
A head of flaming fire.

The California poppies vie
With many-colored phlox;
Blue butterflies of larkspur hide
Behind the giant stocks.

But take me to the hedge-rows deep,
The hidden, lowly spots,
Where bloom the heart's-ease, softly shrined
Among forget-me-nots.

—Ada Borden Stevens.

Cricket Balls.

No color has been found so suitable for cricket balls as red, which naturally shows up to advantage against grass. Green balls have been tried, but they proved a failure. Other colors experimented with include yellow and blue.

Ask Him.

Science says that, of all sounds, a baby's cry has the greatest carrying power. And dad is the carrier.

Your Ear Sight.

If, for any reason, the authorities forbade music in cinemas, the film industry would die. Attendances would dwindle, not because the absence of music made for dullness, but because the pictures would "flatten" and lose "life." We should not be able to see them, without music, a quarter as well as we do now, with music.

It is a scientific fact that we assist our hearing with our eyes, and assist our sight with our ears. Do we not, when we wish to "listen hard," screw our eyes up? The act is involuntary, and has the effect of sharpening the hearing.

The reverse effect is obtained when our ears take in sounds. Our sight is quickened. By actual experiments it has been proved that those who could not read printed matter without spectacles have been able to do so, unaided, when music was played. The violin, on its high notes, is the instrument which produces the greatest increase in vision. Thus music in cinemas, even if it is selected to "fit" particular scenes, is really to help us to "see."

Cork is Cooked.

Cork is the bark of an evergreen tree which grows in Southern Europe. The bark is of great thickness and gets thicker every year, one layer forming over the other.

After about ten years the bark falls off naturally, but for commercial purposes the outer layers are striped before this and are strippel again every eight or ten years.

The bark is removed by making a deep cut in the tree, and then slicing off slabs with a curved two-handled knife. These pieces are boiled or steamed for an hour, in order to get rid of certain substances in the bark, and also to decrease it in size. The pieces are then scraped and finally pressed flat by machinery. The cork is then ready for the market.

The corks that are used in bottles are made by machinery, and the waste helps to make floorcloth.

GIVE CONFIDENCE TO YOUNG MOTHERS

By Always Keeping Baby's Own Tablets in the Home.

A simple and safe remedy for the common ills of babyhood and childhood should be kept in every home where there is either a baby or a young child. Often it is necessary to give the little one something to break up a cold, allay fever, correct sour stomach and banish the irritability that accompanies the cutting of teeth.

Experienced mothers always [illegible] George. The Captain is here she [illegible] safeguard against [illegible] seize their little ones so suddenly and the young mother can feel reasonably safe with a box of these Tablets at hand and ready for emergencies.

Baby's Own Tablets are a mild but thorough laxative that act without griping and they are absolutely guaranteed free from opiates or other harmful drugs. They are sold by medicine dealers or by mail at 25 cents a box from The Dr. Williams' Medicine Co., Brockville, Ont.

Holiness.

A white bird in a dark-boughted tree
Gave to the rain-wet wood
A touch of holiness, a place
Where God had stood.

The weeping greenness of the leaves
Poised in the heavy air,
And hung, forgetting to fall, since He
Was standing there.

And the dark boughs bent, and swept together
Hushed words in an undertone,
Talking of one bright, beautiful moment
Long after the bird had flown.

—Marion Peacock.

Motorcycle Piles Up Big Mileage in Recent Economy Test.

Witnessed by representatives of the press and members of the Richmond, Va., Motorcycle Club, a new Harley-Davidson Single recently hung up a highly impressive record for economy in fuel consumption. A strictly stock machine, with no previous preparation, other than the sealing of the gasoline tanks, proceeded to pile mile upon mile, until it reached a grand average of 120.8 miles per American gallon.

Commenting on this, Walter Andrews, Toronto distributor for the Harley-Davidson line, stated: "While economy tests are very interesting and impressive, the real test of any motorcycle is in its every day constant use. Under such conditions the Harley-Davidson Single is piling up an impressive record, eighty miles to the American gallon and 100 miles to the Canadian gallon and better being the average report. Because of this, the motorcycle has found its place in modern business, and ever increasing number of stores and business establishments are installing motorcycles for rapid delivery service."

The Largest Library.

The world's largest library, the Bibliotheque Nationale, in Paris, which has 5,000,000 volumes, has just been equipped with artificial light.

Minard's Liniment for all pains.

GIRLHOOD DANGERS

Come Through a Weakening of the Blood—A Tonic is Needed.

In their early teens it is quite common for girls to outgrow their strength, and mothers should carefully watch the health of their daughters at this time. It is when the strength is sapped by rapid growth that anaemia develops. The first signs may be noticed by peevishness, langour and headaches. The face grows pale, breathlessness and palpitation become apparent, with low spirits and depression.

Neglected anaemia often leads to a decline, but if you see that your daughter's blood is enriched, there need be no cause for anxiety. The finest blood-builder ever discovered is Dr. Williams' Pink Pills. They will build up your girl's health and ensure for her healthy womanhood. In proof of this Mrs. George Justason, Black's Harbor, N.B., says:—"I think Dr. Williams' Pink Pills a wonderful medicine. My daughter, Margaret, was in such a badly run down condition that we feared she was going into a decline. Her face was pale, the least exertion would leave her breathless and she suffered from headaches. She had no appetite and lost a lot in weight. Up to the time we began giving her Dr. Williams' Pink Pills, no treatment had helped her. But thanks to the use of this wonderful medicine she is again well and strong, showing no signs of the trouble that had so weakened her."

In all troubles due to weak, watery blood, Dr. Williams' Pink Pills will be found a reliable remedy. Sold by all medicine dealers or sent by mail at 50 cents a box by The Dr. Williams' Medicine Co., Brockville, Ont.

The Still, Small Voice.

The voice of common sense, as well as of conscience, is not always assertive above the strident sounds of the day's work, the importunities of social claims or business. We have to learn to listen to what our better more deliberate judgment is ready to tell us, even though it speaks in a whisper, not in a shout.

In fact, the greater, purer inspirations of our lives never come noisily. They take possession of our horizons almost imperceptibly, like tides of a peaceful coast or clouds of a quiet sundown. We receive these ennobling and fortifying impulses, these clearer indications of the way to take, when we withdraw to the deep, intimate recesses of our being. It is there that we meet our real selves and encounter instincts that are shy and usually inarticulate, ready to be put to flight by churlish, inhospitable contacts.

As we cannot live on terms of felicity with the best Commander of the noise, so the essential refinement of a nature cannot survive constant discouragement. The inward mentor that is ready to show us the things in life that are not merely most beautiful but most sensible will cease to function as a muscle atrophies if we never give it anything to do, if we never listen when it speaks, if we rush onward in a heedless and belligerent course, never pausing to listen to that most precious source of counsel that was given us when the soul was bestowed upon the body for a faithful, lifelong comradeship.

What is the use of the still, small voice that is within us if we never heed?

Early Railways in Canada.

On April 16, 1853, the Toronto Locomotive Works completed the first locomotive built in Canada; it was named the "Toronto." On June 13, 1853, the Northern Railway was opened from Toronto to Bradford. On July 18, 1853, the Grand Trunk Railway to Portland, Me., was opened. The Great Western Railway was opened from Niagara River to Hamilton on Nov. 1, 1853, from Hamilton to London on Dec. 31, 1853; from London to Windsor, on Jan. 27, 1854; from Hamilton to Toronto, on Dec. 3, 1855. The first passenger train went from Montreal to Toronto on Oct. 27, 1856. The railway from Port Hope to Lindsay was opened on Dec. 30, 1857. The railway from Goderich to Fort Erie was opened on May 28, 1858.

Living By His Taste.

Some boiling water, a little tea, and a china cup—with these a man can earn £2,000 a year, says an English writer.

Every day, in the City of London, near Mincing Lane, where hundreds of chests of tea are bought and sold, men are busy tasting samples.

The sampling and tasting is carried out in this manner. A sample of the tea is taken, and a preliminary opinion is based on the appearance of the leaf and aroma while dry.

Then tea to the weight of a sixpence is put into a tea-tasting pot made of the best white china. This is filled with boiling water and a china lid put on. For five minutes the tea is left to brew, and then, by almost inverting the pot with the lid still on, the tea is strained out into a china cup.

The taster now has two things before him, the tea itself, and the tea-leaves on the lid. In this state the leaves are known as the infusion.

If the infusion is light and bright in color it is a sign that the tea is good. Dark-brown leaves are a sign that, generally speaking, the tea is inferior.

As regards to the tea itself, the expert looks at it for color. The liquid may be what is known as "coloring" tea, in other words, of good color which, when blended later with a tea of good flavor but thin in appearance, will impart the color wanted.

Finally comes the actual tasting—just one teaspoonful.

Though the whole process boils down to personal judgment, the years of experience behind sound tea-tasters is such that three or four men examining the same sample would more than likely agree within a farthing a pound as to the worth of that particular consignment.

Minard's Liniment for Burns.

Where Go the Boats?

Dark brown is the river,
Golden is the sand.
It flows along forever,
With trees on either hand.

Green leaves a-floating,
Castles of the foam,
Boats of mine a-boating—
Where will all come home?

On goes the river
And out past the mill,
Away down the valley,
Away down the hill.

Away down the river,
A hundred miles or more,
Other little children
Shall bring my boats ashore.

—From "A Child's Garden of Verses," by Robert Louis Stevenson.

WANTED!
Elliott Graduates

For 20 years our employment department has been actively co-operating with business houses in this and other cities of our country.

For 20 years our graduates have attested the character and effectiveness of our work.

Your chance of success as well as your course of study is our problem.

Write Dept. "D" for particulars.

ELLIOTT Business College

Portrait of Virgil.

The only authentic portrait of the poet Virgil known to-day was found in Northern Africa in 1896.

No key to the Maya language, like the famous Rosetta stone which helped scientists to read Egyptian hieroglyphics, has yet been found.

A Big Plan Book

Handsomely illustrated with plans of moderate priced homes by Canadian Architects. MacLean Builders' Guide will help you to decide on the type of home, exterior finish, materials, interior arrangement and decoration. Send 25c for a copy.

MacLean Builders' Guide
344 Adelaide St. West, Toronto, Ont.

PILES conquered by PILE-FIX treatment. The world's greatest remedy. Gives instant relief. Why suffer, send to-day for 5-day FREE treatment.

THE PILE-FIX COMPANY
97 Dundas St. E. Toronto, Ont

Oh, My Back!

Get someone to massage it thoroughly with Minard's. It relieves pain.

MINARD'S "KING OF PAIN" LINIMENT

No more blue Mondays! let Rinso The new kind of Soap do the work

Dissolve Rinso and pour into water

Put in clothes

Soak 2 hours or more

Rinse and that's all

MADE BY THE MAKERS OF LUX

R-465

A pleasant saline laxative

A clear head, bright eyes, an alert mind, a body full of healthful vigor—you can have them all *every* day if you are a normal being and keep your system clear of clogging poisons. How? A spoonful of Sal Lithofos in a glass of water daily before breakfast and at bedtime.

Sal. Lithofos

Send 10c for generous sample.
WINGATE CHEMICAL CO., LTD.
458 St. Paul St. W. - Montreal

RUN-DOWN AFTER BIRTH OF BABY

Ottawa Woman Made Strong by Taking Lydia E. Pinkham's Vegetable Compound

Ottawa, Ontario.—"I was terribly run-down after the birth of my third baby. I had awful bearing-down pains and was afraid I had serious trouble. I was tired all the time and had no appetite. My sister-in-law is taking Lydia E. Pinkham's Vegetable Compound and cannot praise it too highly and asked me to try it. I have had splendid results and feel fine all the time now. Any one who needs a thorough pick-me-up soon learns from me what to take."—Mrs. RENE PAQUIN, 320 Cumberland Street, Ottawa, Ontario.

Terrible Backache

Hamilton, Ont.—"After my baby was born I had terrible backache and headaches. I could not do my work and felt tired from the first minute I got up. But worst of all were the pains in my sides when I moved about. I had to sit or lie down for a while afterwards. I could keep my house in order, but many things had to go undone at the time, because of my ailments. I was told by a neighbor to take Lydia E. Pinkham's Vegetable Compound, as she said it would build me up. I was tired before I had taken the first we bought and have not had any trouble like it since."—Mrs. T. MARKLE, 115 Ferguson Avenue South, Hamilton, Ontario.

BAYER — Genuine ASPIRIN

Proved safe by millions and prescribed by physicians for

Colds Headache Neuritis Lumbago
Pain Neuralgia Toothache Rheumatism

DOES NOT AFFECT THE HEART

Safe — Accept only "Bayer" package which contains proven directions.
Handy "Bayer" boxes of 12 tablets
Also bottles of 24 and 100—Druggists.

Aspirin is the trade mark (registered in Canada) of Bayer Manufacture of Monoaceticacidester of Salicylicacid (Acetyl Salicylic Acid, "A. S. A."). While it is well known that Aspirin means Bayer manufacture, to assist the public against imitations, the Tablets of Bayer Company will be stamped with their general trade mark, the "Bayer Cross."

ECZEMA IN FORM OF RASH

Lasted About a Year. Healed by Cuticura.

"My scalp started to get red and itchy and had a burning feeling. Later eczema broke out in the form of a rash and spread to my face and body. It was itchy all the time, and my woolen clothing made it worse. My face was disfigured, and my hair fell out and got dry. The trouble lasted about a year.

"I began using Cuticura Soap and Ointment and after using one cake of Cuticura Soap and one box of Ointment I was healed."
(Signed) Miss Alice Bickell, R. R. 5, Woodville, Ont.

Daily use of Cuticura Soap, Ointment and Talcum helps to prevent skin troubles.

Sample Each Free by Mail. Address Cuticura Dept. 22A, Boston. At druggists: Soap 25c. Ointment 25 and 50c. Talcum 25c.
Cuticura Shaving Stick 25c.

STORE CLOSES 12 O'CLOCK NOON EVERY WEDNESDAY.

WE AIM TO PLEASE

Smoked Hams

Bacon

AND A FULL LINE OF

COOKED MEATS

FOR THE SUMMER MONTHS

HEINTZ' BULK SOLID PICKLES

HEINTZ' BULK SWEET PICKLES

ROACH & WHITTON

BUTCHERS St. George St., Deseronto.

NOON EVERY WEDNESDAY. STORE CLOSES 12 O'CLOCK

The Deseronto Post

PUBLISHED EVERY WEDNESDAY

Subscription: To anywnere in Canada, $1.50 per year in advance; To United States and British Isles, $2.00. If not paid in advance, add 25c. per year to above rates. No paper stopped till ALL arrearages are paid, except at option of the publisher.

Advertising Rates on application.

The Post is the only newspaper published n a live manufacturing town of 2000 people. It is read and supported by a wide district.

The Post will make a nominal charge for any reference in its columns to anything the printing for which has been secured elsewhere.

HARRY M. MOORE, PROP.

The office of The Deseronto Post is the official Camp-Fire Station of ADVENTURE magazine. These stations cover the entire world and make convenient rallying points for adventurers.

TYENDINAGA RESERVE

The Loyal Mohawk Order, No. 99, and the Mohawk Order of True Blues attended All Saints Church in a body on Sunday, July 11. The little church was packed to the doors and many could not get in to hear the splendid sermon which was delivered by the Rev. A. H. Creeggan, rector of the parish.—The people of this section were shocked to hear of the death of Mr. W. Bowers and his son at Rednersville Lodge on July 9th. The late W. Bowers and family were late residents of the Reserve. The sympathy of the community goes to the sorrowing family in their sad loss.—Chief J. S. Johnson, the Misses Margaret and Pauline Johnson, Mr. and Mrs. H. Powless of Oshweken are the guests of Mrs. J. S. Brant and family for a few days this week.

SHANNONVILLE

—Mr. and Mrs. Roy Dean of Flint, Mich., called at the home of T. F. Morden on Monday.—Mr. and Mrs. Elmer Coyle of Toronto spent Tuesday with the latter's parents, Mr. and Mrs. Alan McDonald.—Mr. and Mrs. Alva Morrison and Miss Dorothy spent Wednesday the guests of Mr. and Mrs. H. J. Doxtator.—Rev. Father O' Gorman of Marysville called at the rectory Thursday afternoon.—Mr. and Mrs. A. E. Mark and Mr. and Mrs. Wm. McFarlane spent Friday in Belleville.—Mr. and Mrs. Taylor Morden were Sunday guests of Mr. and Mrs. Wallace Aulthouse Woodrous.—Miss Stella Howard has returned home after visiting her sister, Mrs Walker, Bloomfield, Ont.—Mr. and Mrs. W. J. Murphy and Master Earl spent Sunday afternoon with friends at Adolphustown.—A large number from here attended the social held at Marysville, Thursday evening last.—Mr. Herbert Houston who underwent a serious operation in Toronto is progressing slowly.

Patronize Post advertisers.

Having tried the bay in several places for bass without any success, we are of the opinion that they have not stated to bit yet. Much warm weather is required yet.

ANOTHER CANADIAN TOPS THE HEAP

Jack Delaney, product of Quebec, defeated Paul Berlenbach, rugged New Yorker, for the light heavyweight championship of the world, at Ebbett's field, Brooklyn, on Friday evening This was the third time these fighters met. Delaney won the first by a knockout in four rounds and lost the second by a decision in 15 rounds. Friday evening Delaney won thirteen of the 15 rounds, completely outboxing and outgeneraling Berlenbach. The new champion's name is Oliver Chapdelaine and he weighs about 166 ibs. Berlenbach weighed 178.

Some years ago another Canadian, Tommy Burns (Noah Brusso), won the world's heavyweight title finally losing to Jack Johnston in Australia in the 14th round.

THE PRESIDENT SUBSCRIBES FOR HIS TOWN PAPER

The Marmora Booster Club is certainly a splendid asset to Marmora village. Since its organization the Booster Club has been responsible for advancing the interests of Marmora more than all the Boards of Trade or Chambers of Commerce put together could possibly do. The aims of the Club are briefly: To make Marmora and district attractive to tourists and travellers; to improve fishing and hunting and protect fish and game; to pay for a community park and free camping ground and to beautify and in various ways to advertise Marmora and district as a summer playground. And the Marmora Booster Club is succeeding in all its aims. Last week it carried a page advertisement in the Marmora Herald outlining the desirability of membership. It secured the services of Rand McNally, special writer of the Toronto Star, to visit Crowe Lake and write up its attractions. It has purchased a park and free motorcamp at Crowe Lake. It has obtained a game reservation from the Government. It has reared pheasants and placed them in a protected area at Crowe Lake, and it is a central bureau for advising intending tourists where and at what expense accomodation may be secured. It is accomplishing great things for Marmora and is a wonderful asset to that village.—Havelock Standard.

Deseronto needs a Booster Club to show local organizations what to do.

Fred Cummings' Stars played a tie game with the Unionists (formerly the Methodists) at the high school grounds on Thursday evening. It was a baseball game with some 36 runs scored.

Mr. W. E. Tummon, M.P., was in town this week.

—The socials at the Parish Hall have been discontinued until September.

The Mail and Empire announced yesterday that the Dominion Election will be held on Tuesday, September 14th.

And now they shave their necks and the hairs get down their backs. Hope they are enjoying themselves but candidly we don't admire any of their new fangled notions. An unbobbed woman in our opinion is still a thing of beauty and a joy forever.

Deseronto soft ball team scored as many runs as Belleville high school at Belleville last night and the two teams continue in a tie for first place in the league. The score was 6 all. Many Deseronto people accompanied the team.

A town, it is said, is not any "bigger than its bankers." So after taking a peep into manager's office the other day we have formed the opinion without intending to be personal that if the above statement is true Deseronto should have Toronto backed off the map.

Lightning entered the residence of Mrs. John McCullough, Richmond, north of the Perry farm on the boundary, on Saturday. The bolt entered the chimney. Mr. Elmer Amey, in the vicinity with the creamery truck, was promptly on hand and made an examination of the premises but reported little damage done.

RIGHT YOU ARE

Those Canadians who go over to Uncle Sam's domain and reside there for a period of six months to a year, return by motor to give us the once over in the good old summer time, evidently forget they are on Canadian soil, judging by the way some of them display the Stars and Stripes. It's high time the authorities seen to it that the good old Union Jack commands as conspicuous a place on their automobile as the Stars and Stripes. The chief offender appears to be our Canadian born, who by the way, certainly knows better.—Bancroft Times.

WHAT ARE YOUR RESOURCES

Prof. A. M. Low, an English man whose achievements in the field of science entitle anything he says to a respectful hearing, has been making some social forecasts. He says [illegible] Air at a time when a new type of motor car, by the mere shifting of a lever, will sail the waves or mount into the air; when static will be eliminated from the radio and apparatus will be so cheap that every house will be equipped as a matter of course; when all food will be prepared in community kitchens and sent out ready cooked and hot; when during your quickly dispatched breakfast the pleasant toned loud speaker will sound out the happenings of the previous day and a television machine will give you glimpses of some of the events.

The same paper which reprints Professor Low's forecast prints also a letter from Mr. David Belasco, the playwright and producer. He wonders whether the young people of today appreciate the changes that science has wrought in the last fifty years, and whether the effect on them is wholly good. "Remove the girl or boy of today from the radio, the telephone, furnace heat, the automobile, the libraries, movies and other forms of amusement and comfort—give them merely a jackknife and nature's unchanging wonders—and how would they fare?"

The old-fashioned boy who had the jackknife and was fortunate enough to have also the wheels of an old clock was rich. If he wanted a kite he made it from curtain sticks, brown paper, twine and flour paste and balanced it with a tail in which wormwood, tansy and daisies supplemented the paper bobbins. It was not a scientific kite, but out of the experiments of those boys with jackknives came kites that are scientific, and the aeroplane itself. "The youngster of the late eighteen hundreds was a pretty self-reliant American citizen, who appreciated his few conveniences and was prepared to make others for himself if he needed them," says Mr. Belasco.

The blessings that science and invention have conferred upon us are great, and on the whole, good; but they are not all of life. When they are allowed to usurp the place of older and more vital interests they are harmful rather than helpful. The boy who makes his own radio outfit has gained something that the boy who buys it ready-made will never know; and the woman who makes a home out of a house has provided her family with something more and better than food alone. Only those persons who have stored up resources in themselves are intellectually independent.

Professor Low's unattractive picture of the home life of the future recalls the old Quaker lady's remark to the superficial youth who had been recounting the numerous activities of his crowded days: "Friend, when does thee think?"

New C.P.R. Cold Storage Cars

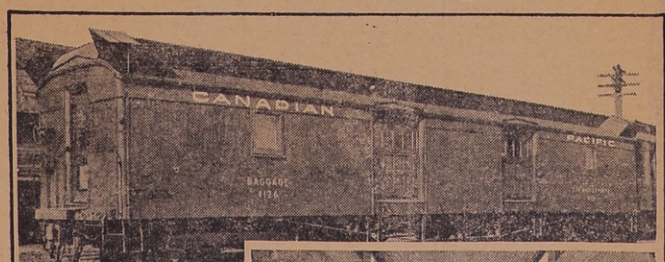

New type of fruit car showing special ventilators, on the top of the car, which aid the fruit to retain its freshness.

Lower picture shows—Interior of the modern fruit car.

Under old conditions there was always a certain amount of risk in shipping fruit. The entry of dust or cinders, or the high temperature of the car, was frequently the cause of fruit becoming spoiled during transit. But under present conditions, fruit not only retains its coloring, freshness and firmness when it is shipped from one point to another, but it is actually improved.

For many months officials of the Canadian Pacific Railway and the Dominion Express have been carrying on experimental work with a new type of ventilated express car to be used in the handling of soft fruits by express to prairie points, and they have recently arrived at an entirely new method of ventilating express equipment, which is known as the "B. C. Ventilator."

This device allows the air to be received into the car through two spacious intakes located at the ends of the car at the roof, carried to the floor without decreasing in velocity and effectively distributed through the lower sections of the car. Three times a minute there is a complete change of air, 10,276 cubic feet of air per minute being recorded through the intakes and 9,522 through the exhausts.

The new type of ventilator was tested out under full load conditions this month, the car containing more than a thousand crates of strawberries, which were carried from Vancouver to Calgary in excellent condition. At the end of the journey not a single speck of dust could be found on top of the boxes, and the average temperature of the car was 8 to 10 degrees lower than the outside air, during the entire trip. The strawberries arrived in perfect condition and the new type car is expected to greatly help the fruit-growing industry of British Columbia inasmuch as it opens up the entire prairie district to that trade.

Are you building?

Shall you be building this year? If so, profit by the experience of those who save money when building. Even on a small job you'll probably be surprised to find how using Long Distance enables you to get lowest prices.

"We bought all the material for a $75,000 building by Long Distance—it is the cheapest way"—writes a contractor in a medium-sized town.

"We use Long Distance to get prices on materials before making estimates or contracts"—writes another.

The leaders in every branch of industry know. They've proved it, as you can.

THE BELL TELEPHONE COMPANY OF CANADA — LONG DISTANCE TELEPHONE

for Economical Transportation

CHEVROLET

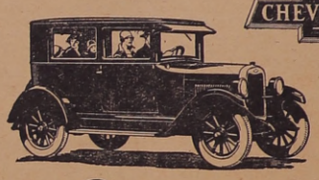

The Coach

Low in Price—

yet has the *quality* features of high-priced cars

At the lowest price in Chevrolet history this handsome, rugged coach gives you every quality feature essential to modern motoring satisfaction.

In the Chevrolet Coach you get a beautiful Fisher Body closed car, finished in beautiful colors of lasting Duco and offering such quality features as 3-speed transmission, balloon tires, Alemite lubrication, oil and water pumps, and Remy electric starting, lighting and ignition!

Come in! Learn how little it now costs to own and drive a quality closed car of modern design.

C. A. WISEMAN, Napanee, Agent.

C. C. THOMPSON, Deseronto, Sub-Agent.

QUALITY AT LOW COST

X-2116

PRINTING

in its various branches

is something we don't know everything about, but we can handle your work to your satisfaction which is the only proper way to handle it.

So—why give your printing orders to "peddlers" who never care if they ever see you again?

This is your home town printing office and if we should ever make a "bull" in your work, you won't have to chase all over creation looking for us.

The Deseronto Post

Miss Hall
808 Carlton Street Jan

THE DESERONTO POST

and Quinte Counties Leader

Volume 16, No. 9 | Published at Deseronto, Canada Every WEDNESDAY Afternoon | DESERONTO, ONT., WEDNESDAY, AUGUST 4, 1926 | EIGHT PAGES | Yearly Subscription Rate to Canada, $1.50 To United States and England, $2.00

LEVEL CROSSING CLAIMS ANOTHER LIFE

Driving along a peaceful country road which he had passed many times before, with no thought of danger, death, sudden and terrible, came to John Gaffney, an aged resident of Tyendinaga Township, Wednesday afternoon about half past two, and another victim was added to the long roll of level railway crossing deaths, reports the Belleville Ontario.

Mr. Gaffney left his home on the seventh concession of Tyendinaga, early Wednesday afternoon to drive to Lonsdale where he had business to transact. His route lay along the road known as Lonsdale sideline. About two miles from the crossing where the accident occurred he stopped to pass the time of day with the men working on the county road, then resumed his journey towards Lonsdale. When he reached the crossing near the home of John P. McCullough, the horse was struck by westbound C.P.R. express, No. 19, and Mr. Gaffney was almost instantly killed, his body being carried about fifty feet and deposited on the cattle guard. The body of the horse was carried a distance of 219 feet, being dragged along the rails and finally thrown into the ditch.

The train was stopped and backed up to the crossing where the body of Mr. Gaffney was picked up and brought into the Belleville station where the police were notified and Dr. Tennent, coroner, took charge of the case.

Coroner Tennent examined the body, had it removed to the morgue at the Tickell Burial Co., and left at once for the scene of the accident, accompanied by Detective Sergt. Truiasch and Provincial Sergt. Clarke.

Investigation at the scene of the accident showed that outside of what might have been seen by [illegible] crew there was no eye-witness [illegible] city. The first one on the scene after the accident was John P. McCullough, whose residence is close to the crossing. Mr. McCullough was busy in his barn when he heard the express whistle, and heard it passing through. Then he heard the train slow up and stop and he went out to find the reason. Going to the crossing he saw the scattered remnants of the buggy and on the cattle guard the body of the man. The train then backed up and Mr. McCullough helped the train crew to carry the body to the train and it was taken to Belleville.

James McNamara, of Lonsdale, the rural mail carrier, came along just after the accident, and also assisted in removing the body.

The railway crossing where the accident occurred is at the bottom of a little hill on the road Mr. Gaffney was travelling toward Lonsdale. At the top of the hill a clear view of the railway eastward is visible for about half a mile, the railway taking a wide curve at this point. Leaving the hilltop the road dips sharply down, view on both sides being obscured by a high board fence and brush, this continuing until the crossing is almost reached.

Mr. Gaffney, the victim of the above accident, was born in Tyendinaga 78 years ago.

Surviving to mourn the loss of a beloved husband and father are his grief-stricken widow, four daughters, and three sons; they are Mrs. Frank Thompson, Madoc; Mrs. Raymond Gaffney, Bogart; Mrs. Oscar Betts, Elyria, Ohio; Teresa, at home. The sons are Michael and John of Elyria, Ohio, and Daniel residing on the homestead.

Mr. Gaffney was a member of St. Charles Church, Read, and it was at that place that his remains were interred this week.

Beaver Lake is an American settlement just now.

John R. Weese, aged 62 years and for many years a resident of the Shannonville neighborhood, died in Kingston General Hospital, on Friday evening. Mr. Weese was a farmer by occupation. He leaves a wife, one son and one daughter.

Fine New C.P.R. Pier for Vancouver

Growth of the port of Vancouver to proportions that put it on a level with the major harbors of the world is indicated by the opening in August and September of the new Canadian Pacific Railway pier. The pier sheds are 109 feet wide and lie on either side of a central depressed track area containing four tracks. A two-storey headhouse the full width of the pier is located at the shore end and this provides storage space and driveways into the sheds while the upper floor has passenger handling facilities, baggage room and office and store rooms for the company's steamship services.

Two railway tracks and one travelling gantry crane will run along the deck outside of the sheds on each side of the Pier. Four depressed tracks will be located on the fill in the centre of the Pier for the handling of freight to and from the sheds. Continuous sliding doors will be installed on both sides of the sheds so that freight may be taken directly through the sheds from ships' slings to cars. The columns supporting the roof on the inboard side of the shed have been set back 12 feet from the line of these doors to avoid the necessity of closely spotting cars. Eight marine elevators will be installed on the Pier—three on each side and two on the outboard end. These elevators will be of what is known on the Pacific Coast as the "Barlow" type, being so constructed that when the elevator is lowered an apron will project out into the sideport of a ship lying alongside, thus enabling freight to be moved directly from the ship to the dock by means of trucks. Most of the coastwise boats load and unload from their side ports, while the ocean going steamers of the Canadian Pacific Railway Company, with the exception of the "Empress of Australia," use side ports for the loading and unloading of silk and of baggage. The deck above these Barlow elevators will be constructed of a steel bridge, which will carry two railway tracks and one crane rail. Mechanism will be provided so that these bridges may be hoisted vertically a distance of 15 feet thus clearing the elevator shafts for the operation of the elevator.

Two ten-ton baggage elevators connecting the main deck with the baggage room on the upper deck of the headhouse will be installed. On the viaduct there will also be installed one twenty-ton team elevator with a platform approximately 12 by 35 feet.

REDWING FINED IN COBOURG COURT

In Cobourg police court last week Chief Law Redwing, alias Chief Long Wolf, of Buffalo, ap- [illegible] Floyd on a charge of practicing or professing to practice medicine in the Province of Ontario without being a duly registered physician. Through his counsel, Mr. Frank Callaghan, of Toronto, he pleaded guilty to the charge and was fined $75 and $5.35 costs, the fine going to the Ontario Medical Council, whose inspector, S. C. Barker, laid the charge.

The charge of defrauding J. H. Prentice, of Grafton, out of $150 by prescribing for him was then heard, and Redwing and his secretary, Mrs. Rosa Messier, were remanded until Friday, the woman being released on her own bail, while Redwing goes back to gaol. The Crown authorities are communicating with police officials in the United States as to his past record. Literature found in his possession when arrested described the Chief's wonderful work. A card says "Law Redwing M.D., B.A., see him eat fire and draw water from the side of a man. He is touring the world for the seventh time, and is the master of 25 languages, and will be our special guest in full costume at the Office Appliance Managers' Association."

Redwing was arrested recently near Shannonville after it is said going among the Indians on Tyendinaga Reserve and telling them that he was prepared to fight any grievances they might have against Dominion or American Governments.

This is Cornwall's Old Home Week.

Monday being civic holiday in several places, many Deseronto people came home to visit friends and acquaintances.

A card from Miss Pearl McCullough, who is on a trip to Vancouver, advises us that the party is having a splendid trip.

Unbiased spectators at the soft ball games in Belleville tell The Post that it is unfair for the city teams to ask outsiders to play league games on the armouries lawn. The place is too small and the crowd shows too much hostility to outsiders. If Belleville wins the soft ball league championship by taking such an unfair advantage of their opponents we wish them luck with their honours.

NO FAULT TO TARRING IN THIS NEIGHBORHOOD

Kingston papers, for reasons best known to themselves, have [illegible] ring of the provincial highway in the vicinity of "Sleepy Hollow."

We might inform Kingston papers and others that the tarring of Deseronto Main Street and the highway east and west of this town was done by the same patrol in charge of Mr. Drew and that their work here left no room for criticism.

Deseronto Main Street is today fifty per cent. better than it has ever been and the same holds goods for the highway in this section of the province.

Mr. Stanley Blake, son of Mr. and Mrs. Phillip Blake, Deseronto, has received his M.A. degree, and his physical training course, and will go to a Kitchener high school after the holidays. Stanley is but 21 years of age and a brilliant student. Great things are expected of him.

BARLOW RE-UNION AT IRWIN'S ISLAND MONDAY

Monday, August 2nd, was the date of the annual Barlow re-un- [illegible] pite the inclement weather a goodly number were on hand. Sixty-seven members of the family and their friends were on hand some coming from long distances. There were representatives from Rochester, Buffalo, Parry Sound, Toronto, Belleville, Madoc, Shannonville, Stoco and Kingston.

About one o'clock a sumptuous picnic repast was spread on tables set under the trees. The afternoon was spent in swimming, games and races. The feature of the day was a ball game between the ladies and the men. The final score was in favor of the ladies; 19 to 17. The rest of the day was spent in dancing by the younger folks until supper-time. After supper the guests departed for their various homes all fervently wishing to be spared for the re-union in 1927.

Long Trip Again Fruitless

THREE Indian Chiefs from British Columbia who have journeyed twice to London to interview the King about their ancient hunting and fishing rights on the upper reaches of the Fraser River. They were photographed on board the Cunarder Antonia, on which they returned to Montreal last week. Unable to obtain what they desired from Ottawa, they believed the King would give them satisfaction. They were again referred by officials to the Canadian Government for settlement.

Left to right: Chief Basil David, of Shuswap; Chief William Pierish, of the Chu Chan reserve, who is a veteran of the Great War, and lost an arm overseas; Chief Johnny Chillitsa, of Nicola, leader of the delegation; and Mrs. J. C. Williams, interpreter for the party, all of Douglas Lake, B. C.

BELLEVILLE "HIGH" BEATS DESERONTO

To the large crowd which lined every avail[illegible] inch of [illegible] One [illegible] night there was no [illegible] which was the better team of the High School and Deseronto in a scheduled Bay of Quinte League game. The girls from the school of learning simply romped home to an easy win by the score of 18-4 and by the victory went into undisputed first place in the league standing.

It is a battle between these two teams which will finish first but the only chance that the Deseronto team have now is to tie for the leadership. The school has to play one more game with the Glass Town.

The Knowledge Hunters last night were far superior to the Deseronto girls in every department of the pastime and the Down-Easters have not played as poor a game in this city this year. They simply could do nothing right and from the sideline it would appear that they missed their good catcher, Miss Harvey, who is out of the game with a bad eye. Miss Hopping did fine work behind the bat, but Lil Wagar did not appear to have the same confidence as on her other appearances.

How the students did knock that old apple around! They smote it fore and aft, and all of them came when they did the most good. Two homers were registered, Audrey Kelleher getting one and Peg Holway smote another over the fence in the sixth with two men on the base paths.

Jean Ramsay has not pitched a better game on the local lot this summer. She had fine control and was not given to wildness as on some other occasions. The Deseronto's could not get on and when they did the team behind her held her up.

V. Whitton the diminutive short-stop of the visitors, supplied the feature by grabbing a terrific liner. Miss Gaulin, on first, also had a hair-raising catch, and Pat Jarrell for the homesters stopped a wonderful bid for the circuit when she nailed a fly with one hand. The high school girls played snappy ball while the Deseronto team was sluggish all through.—Friday's Ontario.

The canning factory is the busiest spot in this section of the country these days.

MIGRATORY BIRDS CONVENTION ACT

Summary of the Migratory Birds Convention Act is given below. This is the law which is based upon the Treaty with the United States. Any inquiries concerning this law may be addressed to the Commissioner of the Canadian National Parks, Department of the Interior, Ottawa.

Open Seasons

Both Dates Inclusive

Ducks, Geese, Wilson's or Jack Snipe, Woodcock, Brant and Rails, September 15th to November 30th.

Greater and Lesser Yellowlegs, September 1st to December 15th.

Closed Seasons

There is a closed season throughout the year in Ontario on Band-tailed Pigeons, Eider Duck (the latter may be taken during the open season in that portion of Ontario, north of the Quebec, Cochrane, Winnipeg line of the Canadian National Railway) Swans, Cranes, Curlew, Willets, Godwits, Upland Plover, Black-bellied and Golden Plover, Avocets, Dowitchers, Knots, Oyster Catchers, Phalaropes, Stilts, Surfbirds, Turnstones, and all the shore birds not provided with an open season in above schedule.

There is a closed season throughout the year on the following non-game birds:—Auks, Auklets, Bitterns, Fulmars, Gannets, Grebes, Guillemots, Gulls, Herons, Jaegers, Loons, Murres, Petrels, Puffins, Shearwaters, and Terns; and there is a closed season throughout the year on the following insectivorous birds:—Bobolinks, Catbirds, Chickadees, Cuckoos, Flickers, Fly-Catchers, Grosbeaks, Hummingbirds, Kinglets, Martins, Meadow-lark, Nighthawks or Bull Bats, Nuthatches, Orioles, Robins, Shrikes, Swallows, Swifts, Tanagers, Titmice, Thrushes, Vireos, Warblers, Waxwings, Whippoorwills, Woodpeckers, [illegible] and Wrens, and all birds [illegible] ly or chiefly on insects.

No person shall kill, hunt, capture, injure, take or molest migratory game birds during the closed season. Sale of these birds is forbidden.

The killing, capturing, taking, injuring or molesting of migratory insectivorous and migratory non-game birds is prohibited.

The possession of legally taken migratory game birds is allowed until March 31st, following the open season. In Ontario it is an offence to kill or attempt to kill any migratory game bird between sunset and sunrise.

Bag Limits

Ducks 25, but not more than 200 in a season, Geese 15, Brant 15, Rails 25, Greater and Lesser Yellowlegs 15, Wilson's Snipe 25, Woodcock 10.

Guns and Appliances

The use of automatic (auto loading), swivel or machine guns, or battery, or any gun larger than 10 gauge is prohibited, and the use of any aeroplane, powerboat, sail-boat, or night light, and shooting from any horse drawn or motor vehicle is forbidden.

Penalty

Every person who violates any provision of this Act or any regulation shall, for each offence, be liable upon summary conviction to a fine of not more than three hundred dollars and not less than ten dollars, or to imprisonment for a term not exceeding six months, or to both fine and imprisonment.

EXCURSION TO GLEN ISLE GLENORA, PICTON

The Steamer Brockville leaves the big dock tomorrow (Thursday) for Glen Island, Glenora and Picton, at 10.15 a.m. The boat will stop at these places going and coming and will give the pleasure seeker two hours in Picton and bring him back in time for supper. The fare is 50c. return: children, 25c.

Tyendinaga council met at Melrose on Monday.

This is the twelfth anniversary of Great Britain's declaration of war against the Hun.

Pretty soon it will be difficult to get crowd enough together for a game of solitaire in this burg.

IDYLLS FROM ENGLISH MOORS

Old England is instinct with idylls of kings and poets, princes and simple folk, and in no part are these more germane to their environment and their people than in Devon. Of traveling in England William Winters has said: "There should be no inexorable route, for the chief charm of travel is liberty of caprice; English travel is liberty of caprice; and whichever way you turn you are sure to find some peculiar beauty that will reward your quest."

Following his advice I had scrambled over the rock-bound, jagged coast of north Devon until I had found my way up the Lynn and Bagworthy valleys and had come out at last upon the lofty table-land lying between two vales, with moors rolling away on either side to the tree-crowned heights inclosing this remote and silent spot. From Childhood I had been familiar with these rugged scenes through Blackmore, Kingsley and Hardy. With them I had wandered in thought over these heather-covered moors, the purple interspersed with the sunshine-yellow of the gorse; had scrambled over the cliffs of the bordering coast with its coves and sequestered caves; and had made acquaintance with hardy folk of the district. While the actual valley lacked some of the precipitousness and wildness of Blackmore's setting, it was easy, as I surveyed it, to fill in any discrepancies with imaginary details.

What a stronghold this spot might have made for outlawed gentry of the Plantagenet and Stuart kings, I thought, as I made my way from the moss-grown sluice-way along the pebbly bed of the little stream which divides the plateau! And then, as if to substantiate the impression, on either side of the stream were revealed half-buried semblances of what once were huts. No wonder that Blackmore and Kingsley and Hardy could spin romances with such backgrounds! In these surroundings, the past with its rough and hardy living, its Mother Melldrum, Tom Faggus, and Carver Doone returned and wrapped me about like a cloak.

Suddenly my reverie was interrupted by the bark of a sheep dog and then by the voice of his mistress, who informed me that these foundations were the ruins of the old Doone huts. And I thought of Lorna as I had often seen her through John Ridd's eyes: "By the side of the stream she was coming to me, even among the primroses as if she loved them all; and every flower looked the brighter as her eyes were upon them. . . . The pale gleam over the western cliffs threw a shadow of light behind her, as if the sun were lingering."

[illegible] John Ridd [illegible] that were now filling my thought, [illegible] rather was it the moors. For their Old World atmosphere lingers in the dark shadows and follows along the rocky torrents that tumble down from the wooded hills; their associations are rich with the literary inheritance of English ballad, folk song, play and romance.

Slowly winding downward from this valley of the Doones I came upon a secluded cottage tucked against one of the black moors, in front of it, spanned by an old stone bridge, was a little stream of which Coleridge might have sung:

A noise like of a hidden brook
In the leafy month of June,
That to the sleeping woods all night
Singeth a quiet tune.

The hostess of the cot came out, greeting me with ruddy face and genial smile, and bearing a tray on which were strawberries, a bowl of Devonshire cream and toast, enough for a platoon of King Charles' troopers who, no doubt, had known the sweetness of this fare. She might have been Mother Ridd or Lorna's aunt—she seemed so a part of that story of long ago in which I had been romancing throughout the day.

As I looked out over the moors from my garden seat, watching the light and shadows "on summer hills that lie," Wordsworth's lines came to my thought:

A surface dappled o'er with shadows
flung
From brooding clouds; shadows that
lay in spots
Determined and unmoved, with steady
beams
Of bright and pleasant sunshine interposed.

And Keats himself might have written of the shower of sweet peas climbing over the trellis of the old cottage:

Here are sweet peas on tip-toe for a
flight:
With wings of gentle flush o'er a delicate white,
And taper fingers catching at all
things,
To bind them all about with tiny
rings.

The sun had long dipped behind the clouds and hung its red cap on the hills ere I moved from that old-fashioned garden. I dropped slowly down among the shadows of the moors, watching the long black wings of night creep across them; listing now and again to the soft bleating of sheep or the far call of the shepherd-woman on her lonely fastness. I watched the strange lights that come and go over the moors, fleeting and illusive, till they came no more and the world was [illegible] and to me and ever to [illegible] poets who have drawn inspiration for their lyrics and tales from the subtle atmosphere that lingers over downs, the deep valleys, the little ribbons of streams running among the lush green meadows, and the hedgerows and winding lanes.

For the Lonely.

Alone! And in a world of friends! Have you ever tried to imagine what it would be like?

"Woe to him that is alone when he falleth." Everybody dreads being alone. Anything lost is full of distress. A dog that has lost his master is frantic with anxiety. A dog is a social animal—like ourselves—and loves friendship as truly as he is a real friend.

Most of those who read this will be unable to realize fully how lonely some people are, for most of us have been able to find a way out of our difficulties.

When we have been with our backs to the wall we have usually been able to ask a friend for help, and that help has been forthcoming.

But try to imagine your life without a single friend; none to stay to hear the unburdening of your heart and with no patience with your misfortune. Try to think what it would be like if every star in your social sky went out and you were encircled with an impenetrable gloom.

You want to give your friendship and no one desires it; you ask for comradeship and no one responds. There are many lives like that.

Have you ever stood in a crowded city street and tried to realize what it would mean to be absolutely alone, without friends, money, or experience? There are some people like that, entirely friendless and alone.

Charles Kingsley was a very good-tempered, sympathetic individual. A woman once asked him how it was he possessed so loving a disposition, and, with a look of profound thankfulness, he replied: "I once had a friend."

Yes, and so say all of us when we think of the best in our lives. Had it not been for a friend who helped us when we needed help and heard us when we called we should have been in the world to-day hopeless and forlorn.

It is up to us to be as friendly as we can be to the lonely and unfortunate. If we could hear the sighs of the lonely and know the emptiness of many a life around us, we should respond without hesitation. We should be more tolerant, more kindly; and, moreover, we should reap where we had sown.

The Anglo-Saxons gave names to many localities from their supposed resemblances to parts of the human body, as headland, a neck of land, a tongue of land, the mouth of a river, the brow of a hill, the foot of a hill, an arm of the sea, and so on.

Was it Murder?

He—"After we defeated them in the boat race we took their sculls away and hung them in our boathouse."

She—"Oh, horrible! Why haven't you all been arrested for murder?"

Silver Poplars.

God wrote His loveliest poem on the
day
He made the first tall silver poplar
tree,
And set it high upon a pale-gold hill,
For all the new enchanted earth to
see.

I think its beauty must have made Him
glad,
And that He smiled at it—and loved
it so—
Then turned in sudden sheer delight,
and made
A dozen silver poplars in a row.

Mist green and white against a turquoise sky,
A-shimmer and a-shine it stood at
noon;
A misty silver loveliness at night,
Breathless beneath the first small wistful moon,

And then God took the music of the
winds,
And set each leaf a-flutter and a-
thrill—
To-day I read His poem word by word
Among the silver poplars on the hill.

—Grace Noll Crowell.

Christianity should be so presented in the light of fuller knowledge that the bias of educated opinion will swing again to the Christian position.—Bishop of Birmingham.

Starched linen should always be soaked in cold water so that the old starch is softened and removed in the washing; otherwise there is a tendency for it to turn yellow.

ADAMSON'S ADVENTURES

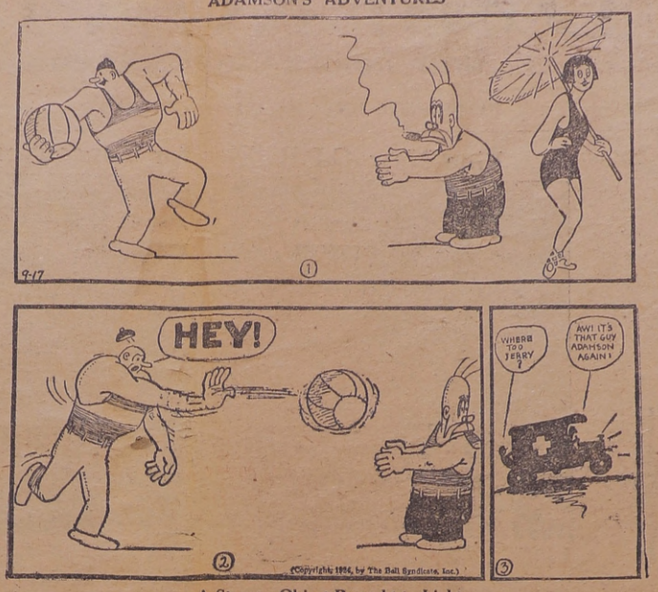

A Strange Object Brought to Light.

FROM DEL HAVEN TO GRAND PRE

My first view of Grand Pre was afar off from the little village of Del Haven on the opposite shore of the Basin of Minas; and owing to the wonderful fascination of this western shore of the basin, it was some time before the drive of a few miles, partly along the course of the Gaspereau, was made for the closer inspection of Grand Pre. One has the sensation of being on the planet Mars, when in this region of Nova Scotia, the tone of the beach and shores is so unmitigatedly red. Then, too, the shrinking of the water in the basin twice a day to a width of some five miles less than it is at high tide parallels very well the strange behavior of the canal on Mars, as it is described by some astronomers. . . .

The banks all along this western [illegible] limiting the encroachment of the [illegible] through [illegible] cut down with a huge knife, so straight up and down are the lines. . . . The banks vary in height, but they are never very lofty, though the land above them is undulating, ending in the ridge, which . . . forms the imposing and peculiarly beautiful Cape Blomidon, five hundred and seventy feet in height, with its red sandstone walls and battlemented top of gray trap rock, and its growth of solemn firs. Red, red everywhere are those banks, and at their base, as at the base of Blomidon itself, stretches the red beach, as smooth and seemingly as level as a floor . . . The tale is told at Del Haven that if one were at the outermost edge of the beach when the tide turned, he could not walk fast enough to keep from being overwhelmed by it, so rapidly does it rise. . . .

The magic of low tide when it occurs near sunset in the glowing afternoon light, is hardly describable in words. Patches of dampness left on the beach by the receding tide refract the light in such a manner that the whole atmosphere becomes radiant with melting rainbow tints. . . . Blomidon looms somber in the background, its crest alone lit up by the rays of the departing sun; and perhaps far out on a dike, still in a flood-tide of sunlight, may be seen an old-fashioned ox-team with hay wagon attached. . . .

When one finally makes up one's mind to leave this loveliness and drive from Del Haven to Grand Pre, what other loveliness is the reward! What wonderful orchards! . . . . Fields of wheat and oats and rye which exhale the richness of the earth. One may drive to the top of Blomidon and look down upon all this beautiful garden as it lies far below in squares of many tints. . . . When the Gaspereau is met on the way to Grand Pre, it has become a gentle stream flowing through a peaceful valley. . . . The river starts a little lake of the same name. . . . For the first few miles, and as it flows through the Settlement of Canaan, there it a wild beauty and grandeur in the scenery. It rushes impetuously between two lofty and almost perpendicular hills. . . . When finally the valley broadens out it becomes a most peaceable little river, and when it nears the Basin of Minas its waters mingled with the tides from the salt marshes. Bliss Carman has pictured all the beauty in this fine poem, "The Valley of the Gaspereau," with the loving touch of one who was born in this land:

"The crowds of black spruces in tiers
from the valley below,
Ranged round their sky-roofed
coliseum, mount row after row.
How often there, rank above rank, they
have watched for the slow
Silver-lanterned processions of twilight—the moon's come and go!
How often as if they expected some
bugle to blow,
Announcing a bringer of news they
were breathless to know,
They have hushed every leaf—to hear
only the murmurous flow
Of the small mountain rives sent up
from the valley below! . . .
"Then the orchards that dot, all in order, the green valley floor,
Every tree with its boughs weighed to
earth, like a tent from whose
door
Not a lodger looks forth,—yet the signs
are there, gay and galore,
The great ropes of red fruitage and
russet, crisp snow to the core.
Can the dark-eyed Romany here have
deserted of yore
Their camp at the coming of frost?
Will they seek it no more?
Who dwells in St. Eulalie's village?
Who knows the fine lore
Of the tribes of the apple trees there
on the green valley floor?

"Who indeed? From the blue mountain gorge to the dikes by the
sea,
Goes that stilly wanderer, small Gaspereau; who but he
Should give the last hint of perfection,
the touch that sets free
From the taut string of [illegible]
whisper of [illegible] to be?
The very sun seems to have tarried,
turned back to a degree,
To lengthen out noon for the apple
folk here by the sea."

—Helen Archibald Clarke, in "Longfellow's Country."

Royal Horseshoes.

The custom of taking a horseshoe as toll from every King, Queen or Duke who rides through Oakham, the county town of Rutland, is a very ancient one. The right to claim the shoe originated in the time of William the Conqueror and was supposed to encourage people to patronize the local trade of shoeing. In the great hall of Oakham Castle there are more than a hundred horseshoes, including one from the present Prince of Wales, from Edward VII., Queen Victoria, George IV., and Queen Elizabeth. Some of the shoes are gilded, but others are ordinary iron shoes.

Those who put the least into life are usually the most dissatisfied with what they get out of life.

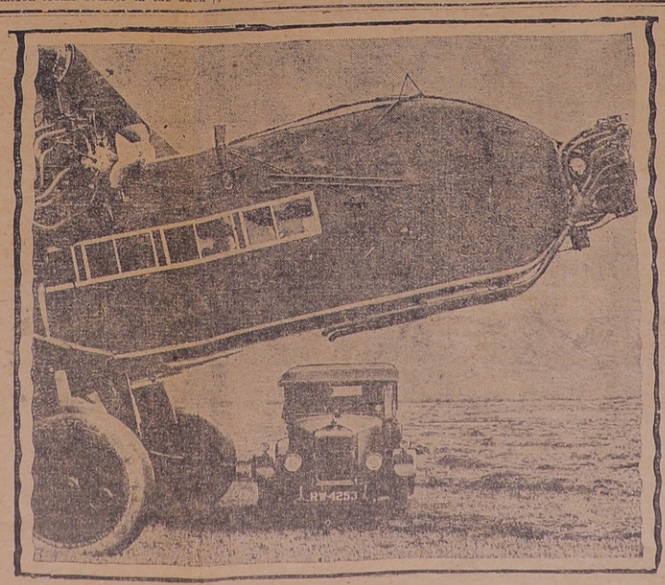

New British air liner, largest in Commercial air service, launched recently at Coventry Aerodrome. Its size may be judged by the motor car below. It is called the Argossy and is propelled by triple engines so that the failure of one will be negligible. The plane will carry 20 passengers.

OIL DEVELOPMENT IN WESTERN CANADA

By G. G. Ommanney, M.E.I.C., M.I.C.E.

The search for petroleum in Western Canada, first undertaken about 1884, and prosecuted in various sections of the country with quiet persistence and spasmodic outbursts of enthusiastic energy since that date, has to-day reached a phase of greater interest and promise than ever before. Since 1884 over 400 wells have been started at various points in the Prairie Provinces and the Mackenzie River Basin, many of which have not been completed but which accumulatively have added to andconfirmed the conviction—now almost underlying these viction—now almost a certainty—long entertained, that somewhere, underlying these vast areas will be discovered perolenm pools of commercial size.

This conviction is not the outcome of uninformed optimism but is based on known geological facts and on results of successful oil exploration in the United States immediately to the south of and almost up to the international boundary line. That the same strata which have contributed such great production in these adjoining areas extend under a vast territory in Canada, from the international boundary to the Arctic Circle, is known, and even without the evidence of recent discoveries, he would be a pessimist indeed, who would expect to find these rocks, so prolific of oil immediately to the south, to be barren and unproductive north of this imaginary boundary line. To-day we have sufficient proof that nature has shown no such discrimination.

The Turner Valley Field.

In the Turner Valley some 35 miles south-west of Calgary, favorable structure, located and drilled some fifteen to twenty years ago, resulted in a small flow of oil. Activities in this field led, in 1914, to an oil boom in that district out of all proportion to results obtained. In 1924, Royalite No. 4 was deepened from 3,175 feet to 3,740 feet, and at that depth a very large flow of gas, under extremely high pressure, was encountered carrying with it crude naphtha of 70 deg. Beaume. So important has this discovery proved that a separating plant was built and a pipe line was constructed to the Imperial Company's refinery at Calgary, 29.4 miles distant, and during 1925, 156,766 barrels of naphtha were sold, the sales averaging 430 barrels a day for 365 days and during the first part of 1926 as high as 579 barrels for 90 days.

This remarkable discovery has stimulated development in that field, and [illegible] is now in progress [illegible] and reconnoitered [illegible] wells are planned. It is believed that the Royalite discovery indicates the existence of a much larger oil pool than previously supposed lying at greater depth, and it is anticipated that several of the wells now being drilled will tap the productive horizon about in July of this year.

Mackenzie River and Edmonton Field.

A few years ago the Imperial Oil Company extended their explorations north to the Mackenzie River Basin, where the probable productive strata lie nearer the surface than farther south. Their drilling operations at Fort Norman had the important effect of proving these strata to carry oil where structure is favorable, thus giving encouragement for search farther south in Alberta where the oil rocks are at greater depth.

Yet another field has added to the growing weight of proof of the value of Western Canadian oil fields. At Wainwright, the British Petroleum wells have proved oil saturation in the sands of about 2,200 feet and brought in a production of 75 barrels a day. The oil is heavy, ranging from 18 deg. to 20 deg B. The Edmonton Wainwright oil well at 2,238 feet has brought in a producer of 150 barrels a day. On the interprovincial boundary east of Wainwright, G. S. Hume, of the Geological Survey, worked during 1925, and his report just published indicates structural conditions here in certain areas very favorable to the presence of oil. Throughout the Prairie Provinces some 44 wells have been drilled or deepened since the beginning of 1925.

This brief review shows that the search for oil is to-day being continued along conservative lines based on sound information and the experience of past years.

It is no longer a problem as to whether oil exists or not in these areas, it has become a question only of tapping the hidden reservoirs at the right points.

Alberta production for 1925 reached the important figure of 169,432 barrels, and for the first time exceeded that of the Ontario fields and alone exceeded the total production of Canada for 1924. These figures speak for themselves of progress made.

English as She is Spoke.

"This is a pretty backward spring."

"Yes, it is the most bashful weather I've ever known at this time of year."

SOME SYMPTOMS OF THIN BLOOD

Everybody Should be Able to Recognize Them Because Early Treatment is Important.

Anaemia, or lack of blood, is a stealthy disease and is often quite advanced before it is recognized. It is much easier to correct in its early stages, but if unchecked causes weakness, loss of weight, lack of vigor and ambition.

Some symptoms of anaemia are loss of appetite, indigestion, headaches, sleeplessness, shortness of breath after slight exertion, and often extreme nervousness. If you have any or all of these symptoms begin treatment now with Dr. Williams' Pink Pills, the tonic which will make the blood rich and plentiful. Every part of the body will respond to this treatment, as is shown by the case of Mrs. Isaac Bell, Sr., Port Anson, Ont., who says:—"A few years ago I was a very sickly woman. I was all run down and my nerves badly shattered. I had taken doctor's medicine, but as I got no help from it, I tried other medicines, but with no better results. One day while reading a newspaper, I came across an advertisement of Dr. Williams' Pink Pills describing a case very much like my own. I decided to try them, and by the time I had taken two boxes I could feel the benefit I was getting frrom them, so I cheerfully continued the treatment and was soon a well woman in better health than I had enjoyed for some years. In view of what Dr. Williams' Pink Pills have done for me I cheerfully recommend their use to all weak, run-down people."

Dr. Williams' Pink Pills are sold by all druggists, or may be had by mail at 50 cents a box by writing The Dr. Williams' Medicine Co., Brockville, Ont. A free booklet, "Building Up the Blood," will be sent to any address on request.

Summer.

Bees are in the blossoms,
Birds are on the wing,
Roses climb, and summertime
Is kissing everything.
Little pansy faces
Wink and smile at me,
And far and near there's not a tear
That human eye can see.

There's beauty in the garden,
There's beauty in the sky,
The stately phlox and hollyhocks
Have put their sorrows by.
The gentle breath of summer
Has blown the cares away;
All nature sings, for morning brings
Another lovely day.

Yet some are blind to beauty
And some are deaf to song,
The troubled brow is heard to vow
That all the world is wrong.
And some display their sorrow,
And some bewail their woe,
And some men sigh that love must die
And summertime must go.

Yet some there are who blossom
Like roses in the sun,
Who dare to climb in summertime
When all their care is done.
They hide 'neath smiles of beauty
The sorrows they have borne,
They seem content that God hath sent
Another lovely morn.

—Edgar A. Guest.

How Hany Hairs on a Head?

Instruments invented by Charles Nessler, of New York, are capable of counting the hairs of the head and giving other data of interest to hair-dressers. It has been shown that the number of hairs growing on the average head is from 100,000 to 250,000, varying with the texture of the hair. Human hair grows at the rate of half an inch a month.

FREE!

This 8-Minute Instruction Book With Every Q.R.S. Olona Ukulele

ENJOY A UKULELE THIS SUMMER

Special Combination Offer. Send in Coupon.

With every Olona Ukulele purchased from us we will give you FREE a 5-Minute Instruction Book. Teaches you to play the "Uke" in 5 minutes.

Cut Off Here. Fill in and Return.

Q.R.S. MUSIC CO., CAN., Ltd.
590 King St. W. Toronto, Ont.
Please send me your special offer of "Olona" Ukulele and FREE 5-Minute Book.
Name .....
Town .....
Prov. .....

LIFE WAS ONE-CELLED AT START

But Division Into Plant and Animal Groups Soon Took Place.

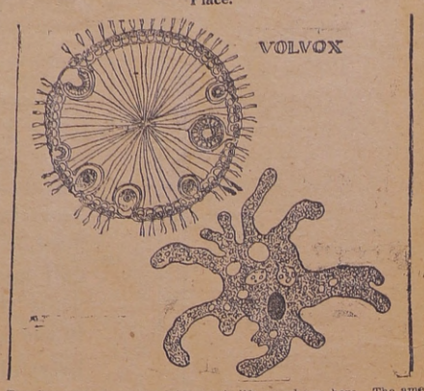

Two forms of present-day microscopic life are shown here. The ameba is a one-celled animal. The volvox represents a more advanced state of evolution. It is composed of thousands of cells in a sort of colony.

Secrets of Science.

By David Dietz.

The first life upon earth was probably the simplest eort imaginable. Scientists agree upon this, though they do not know how life did originate.

Probably the first forme of life were merely microscopic globules of living matter.

In time, simple one-celled organisms evolved. To-day we find such simple one-celled organisms or animalcules, as they are sometimes called, which probably resemble those first organisms.

Scientists call these animalcules "protists." They aren't definitely animals or plants.

Some time later, probably millions of years later, the first great step in evolution came about.

Some of these organisms began to assume the characteristics of animals. Others, those of plants. This was the great parting of the ways, the dividing of life into the plant kingdom and the animal kingdom.

From this point on the evolution of life can be compared to a letter "V," the evolution of the plants going along one branch and the evolution of animals along the other.

We find to-day upon the earth microscopic one-celled plants and animals.

We imagine that these first plants and animals resembled them.

It is easy for us to see the difference between the animals and plants around us. But it is not so easy to get down to the fundamental differences which would differentiate microscopic creatures into plants and animals.

Modern science, however, has succeeded in doing that.

Plants are organisms which feed at a low chemical level. That is, they feed on air, water, and chemical salts. They absorb these salts directly out of water or soil. They possess a green pigment known as chlorophyl. As a result of this pigment, they are able in sunlight to absorb carbon dioxide out of the air and turn it directly into carbon compounds.

Animals lack these powers. They feed at a high chemical level. That is, they feed on starches, sugars, fats and proteins, getting them by devouring plants or other animals.

There is a second great difference between plants and animals. Plants possess little activity. Their cells are boxed in walls of a substance known as cellulose.

Animals are active. Their cells do not have walls of cellulose, and in most cases not much of a wall of any sort.

The first plants upon the earth were probably microscopic one-celled green plants floating in the open sea. Similar plants existing to-day are known as flagellae.

The first animal was also in the sea. He resembled the present-day ameba. The ameba, found to-day in ditch water and muddy ponds, is a tiny irregular shaped speck of grayish matter like jelly. But it moves about and takes [illegible] around the food speck and thus absorbing it.

Descendant of Governor

Duke Dmitri, of Leuchtenberg, Count de Beauharnois, lineal descendant of Charles, Marquis de Beauharnois, who governed Canada in the name of the French King Louis XV. between 1726 and 1747, is visiting for the first time the country in which his ancestor made history. He is joining his cousin, the Marquis di Albizzi, in a thirty-day tour of the Canadian Rockies and is taking part with him in the grand Pow-Wow held at the Ptarmigan Valley in August. He travelled from Cherbourg on the Canadian Pacific liner Melita and travelled C.P.R. across Canada. Coming down the St. Lawrence he was deeply interested in the province of Quebec with which he is historically connected, and passing through Fort William he had another reminder of the days, nearly two hundred years ago, when La Verendrye founded the city under the auspices of the Marquis de Beauharnois. His family still keeps a highly interesting letter written in French and Indian on birch bark addressed to the Marquis, thanking him for "the kindly care you have taken of your children," the Iroquois.

CREAM

We are satisfying hundreds of shippers with our cream prices, tests, grades, daily payments. We are paying today: Special, 35c; No. 1, 34c; No. 2, 31c. We pay Express Charges. Ship us your Cream.

SWIFT CANADIAN CO. LIMITED
WEST TORONTO

Coldstream Guards Band Will Tour Canada.

The band of H.M. Coldstream Guards are to make a tour of Canada. They will visit Winnipeg, Vancouver, Brandon, Calgary, Edmonton, Saskatoon, and will be at the Canadian National Exhibition in Toronto, where they will not only give a number of concerts, but they will also appear with the Exhibition Chorus of 2,000 voices.

The claim of the Coldstream Band, to be the oldest in the British Army, is, by the way, challenged by one, who states that the band of the Royal Artillery was formed in 1762, 23 years before the Duke of York imported German musicians as a nucleus of the Coldstream Guards' Band, and it was the first band to be officially recognized by a provision in the Army Estimates.

The formation of the Coldstream Guards Band, it is said, was due to an army strike. The civilian musicians who had previously provided music for the regiment put in a demand for higher pay, which was refused, whereupon they "downed instruments" and went on strike, a strike which failed owing to the strike-breakers engaged by the Duke of York, at the time Commander-in-Chief.

A Great Russian Composer.

Of the great famous Russian composers whose names have become familiar in England during the last twenty years or so, very few made music their profession, and some of them did not study it seriously until they had already become learned in other subjects and entered the army, the civil service, or the law. Modest Mussorgsky, the composer of "Boris Goudounoff," and one of the earliest and greatest inventors of modern methods, was trained as a soldier and became an officer in a crack Guards Regiment. As a subaltern, he was known as a person of ultra-refinement in dress and manners and as the follower of fashion and society life. It was while in the cadet school that he first took up music seriously, and his first composition, while he was a pupil of another famous amateur, Alexander Borodin, was written to supply a want for a dance among his friends, it was a polka!

A good big bath sponge had probably been growing for ten years before it was fished up.

Minard's Liniment for all pains.

The Cat.

Pleasures, that I most enviously sense,
Pass in long ripples down her flanks and stir
The plume that is her tail. She deigns to purr
And take caresses. But her paws would tense
To flashing weapons at the least offense.
Humbly, I bend to stroke her silken fur.
I am content to be a slave to her.
I am enchanted by her insolence.

No one of all the women I have known
Has been so beautiful, or proud, or wise
As this Angora with her amber eyes.
She makes her chosen cushion seem a throne,
And wears the same voluptuous, slow smile
She wore when she was worshipped by the Nile.

—Walter Adolphe Roberts, in Voices.

SAVE THE CHILDREN

In Summer When Childhood Ailments Are Most Dangerous.

Mothers who keep a box of Baby's Own Tablets in the house may feel that the lives of their little ones are reasonably safe during the hot weather. Stomach troubles, cholera infantum and diarrhoea carry off thousands of little ones every summer, in most cases because the mother does not have a safe medicine at hand to give promptly. Baby's Own Tablets relieve these troubles, or if given occasionally to the well child they will prevent their coming on. The Tablets are guaranteed by a government analyst to be absolutely harmless even to the new-born babe. They are especially good in summer because they regulate the bowels and keep the stomach sweet and pure. They are sold by medicine dealers or by mail at 25 cents a box from The Dr. Williams' Medicine Co., Brockville, Ont.

Comfort on Roadways.

Speed has much to do with comfort in riding over rough roads. There are some types of pavements that can be made to seem smoother by driving ten or fifteen miles an hour faster, while others can be smoothed out only by driving slower. It depends upon the nature of the road, the wheelbase of the car, the number and weight of passengers carried, the air pressure in the tires and the type of spring control devices used. So the driver must experiment with each new stretch of road.

Minard's Liniment for Burns.

Canada Second in Exports.

Canada ranks second among the [illegible] of the world in [illegible] of exports per capita.

Dredge Coal From River.

Operating near coal tips, a Liverpool dredger raised between 50 and 60 tons of coal in a day recently.

To remove rust from steel, nickel or iron, cover the affected parts with grease, leave for a few days, and then wipe with a rag dipped in ammonia.

The newspaper has the advantage of headlines to tell us precisely what we do not require to read.—Lord Blanesburgh.

RED ROSE TEA
"is good tea"
Over 30 years a standard wherever good tea is liked.

Opportunity.

With doubt and dismay you are smitten;
You think there is no chance for you, my son?
Why the best books haven't been written,
The best race hasn't been run.
The best score hasn't been made yet,
The best song hasn't been sung,
The best tune hasn't been played yet;
Cheer up, for the world is young!

No chance? Why the world is just eager
For things you ought to create.
Its store of true wealth is still meager,
Its needs are incessant and great.
It yearns for more power and beauty,
More laughter and love and romance,
More loyalty, labor and duty.
No chance—why there's nothing but chance!

For the best verse hasn't been rhymed yet,
The best house hasn't been planned,
The highest peak hasn't been climbed yet,
The mightiest rivers aren't spanned.
Don't worry and fret, faint-hearted,
The chances have just begun,
For the best jobs haven't been started,
The best work hasn't been done.

—Barton Braley.

Mother's Orders.

Ruth and Marjorie were spending the afternoon with their friend, Jane. At five o'clock they informed their hostess that they must be going.

"My dears," said Jane's mother, "can't you stay and have supper with us?"

"No, thank you," both replied. "Mother told us to come home at five."

Hats and wraps were brought. As they were being put on, Jane's mother asked again: "Are you sure you must go before supper?"

"Yes, thank you; we must go," replied Ruth.

Marjorie seemed to have a different opinion, and said to her sister: "We don't have to go. Mother said we could stay to supper if she asked us twice."

REED'S STANDARD
CORRUGATED IRON
EXTRA HEAVY ZINC COATING
IMPORTED DIRECT AND MANUFACTURED BY GEO. W. REED & CO. LIMITED AT ST. ANTOINE ST. MONTREAL.
SEND US THE DIMENSIONS OF YOUR ROOF
OUR PRICES WILL INTEREST YOU
WE PAY FREIGHT CHARGES

The fly family learns the shortest distance between two points

GERMS—6,000,000 germs on a single fly, says a noted health officer. Protect your family with Flit.

Flit spray clears your home in a few minutes of disease-bearing flies and mosquitoes. It is clean, safe and easy to use.

Kills All Household Insects

Flit spray also destroys bed bugs, roaches and ants. It searches out the cracks and crevices where they hide and breed, and destroys insects and their eggs. Spray Flit on your garments. Flit kills moths and their larvae which eat holes. Extensive tests showed that Flit spray did not stain the most delicate fabrics.

Flit is the result of exhaustive research by expert entomologists and chemists. It is harmless to mankind. Flit has replaced the old methods because it kills *all* the insects—and does it quickly. Get a Flit can and sprayer today.

STANDARD OIL CO. (NEW JERSEY)

Distributed in Canada by Fred J. Whitlow & Co., Toronto.

FLIT

The Lilac Tree.

A dreaming stillness pure as light,
A waft intangible as air,
About the blossoming Lilac flows,
A lambent veil, a scented spell,
Such as in Eden groves befell
When first a lilac bloomed, new lent,
For earth a fleeting ravishment.
The Cherry in her April white,
The early Apple and the Pear,
The greenly kirtled Cinnamon Rose,
Are sweet as maids from neck to hem,
But no whist wonder alters them.
Only the listening Lilac Tree
Is dimly sphered in glamoury.

—Alice Brown, in Harper's Magazine.

Out With the Ice-Patrol.

Icebergs are constantly being watched for off the coast of Newfoundland by an ice-patrol boat, which at once notifies their positions to all other ships by wireless.

A Big Plan Book

Handsomely illustrated with plans of moderate priced homes by Canadian Architects. MacLean Builders' Guide will help you to decide on the type of home, exterior finish, materials, interior arrangement and decoration. Send 25c for a copy.
MacLean Builders' Guide
344 Adelaide St. West
Toronto, Ont.

Asthma!

Spread Minard's on brown paper and apply to the throat. Also inhale. Quick relief assured.

MINARD'S "KING OF PAIN" LINIMENT

YOUNG WOMEN SUFFER MOST

These Two Found Relief by Taking Lydia E. Pinkham's Vegetable Compound

Ayer's Cliff, Quebec.—"I have been teaching for three years, and at the end of the year I always feel tired and have no appetite. I was awful sick each month, too, having pains in my back until sometimes I was obliged to stop working. A friend recommended Lydia E. Pinkham's Vegetable Compound to me and I heard many women telling how good it was so I thought it would help me. And it did. Now I take six bottles every year and recommend it to others."—DONALDA FANTEUX, Ayer's Cliff, Quebec.

"Unable to Work"

Canning, Nova Scotia.—"I had irregular periods and great suffering at those times, the pains causing vomiting and fainting. I was teaching school and often for some hours I would be unable to attend to my work. Through an advertisement in the papers I knew of Lydia E. Pinkham's Vegetable Compound, and it has been of great benefit to me, the troubles being completely relieved."—LAURA J. EATON, Canning, King's County, Nova Scotia. C

HAD PIMPLES OVER A YEAR

On Arms and Limbs. Lost Rest. Cuticura Healed.

"I was bothered with pimples for over a year which affected my arms and limbs. The pimples were rather large and red and quite hard, and festered and scaled over. They itched and burned causing me to scratch, and I lost rest on account of the irritation.

"A friend recommended Cuticura Soap and Ointment so I sent for a free sample. There was a difference after using it so I purchased more, and after using two boxes of Cuticura Ointment and three cakes of Cuticura Soap I was completely healed." (Signed) Miss Martha Hinsche, Box 13, Fillmore, Sask., Nov. 10, 1925.

Use Cuticura to clear your skin.

Sample Each Free by Mail. Address Canadian Depot: "Stenhouse, Ltd., Montreal." Price, Soap 25c. Ointment 25 and 50c. Talcum 25c. Cuticura Shaving Stick 25c.

PROFESSIONAL CARDS

DENTISTRY

DR. F. E. CURRAN
Dentist
Office corner of Thomas and St. George Streets, Deseronto, Ontario.

LEGAL

H. R. BEDFORD,
Town Clerk and Treasurer.
Office — Town Hall, Deseronto

MEDICAL

Dr. S. R. McCreary, B.Sc.
Physician and Surgeon.
X-Ray a Specialty
170A Front St. Belleville
Opposite City Hall
Phone 1200

REAL ESTATE

E. ARTHUR RIXEN
General Insurance Agent
Fire, Life, Accident, Sickness, Automobile, Boiler, etc.
Notary Public
Deeds, Mortgages, Wills, etc.
OFFICE: MAIN STREET, DESERONTO
Opposite Post Office
elephones—Office, 58; Resider. 27
Properties for sale or to rent

SOCIETIES

Craig Lodge, No. 401, A.F. & A.M., G.R.C.
Regular meetings are held the first Tuesday evening of month. Visiting brethren are cordially welcome. Masonic Hall, cor. Edmon and St. George Street
C. Thompson, W.M. — W. J. McMicking, Secretary.

Lodge United Empire, No. 125, S.O.E.B.S.
Held on second Tuesday of each month. Officers: C. J. Knight, pres. E. J. Jackson, vice president; Rev. C. E. S. Radcliffe, chaplain; Robert Large, secretary; W. H. Mellow, treasurer; Ernest Lines, 1st guide.

INSURANCE

FIRE INSURANCE
I wish to advise all who wish to place insurance on their premises that I am agent for the following first-class companies:—
Sun Fire
Montreal-Canada
Economical Mutual
Canadian Surety Company
Western Insurance Company
Canada National Fire Ins. Co.
Ins. Co. of State of Pennsylvania
National Provincial Plate Glass and General Ins. Co.
All claims promptly adjusted.
HENRY R. BEDFORD

MISCELLANEOUS

GEORGE W. WRIGHT
Accountant, Auditor, Conveyancer, etc.
Office: General Assets Realizat'n
Deseronto, Ont.

HARRY M. MOORE
Clerk of Seventh Division Court
County of Hastings
Issuer HUNTING, TRAPPING & NON-RESIDENT ANGLING LICENSES
Office :— The Deseronto Post

CHURCH OF THE REDEEMER

(Presbyterian)
DESERONTO, ONT.

Hours of Sunday services—11 a.m. and 7 p.m.
Sunday School—2.30 p.m.
Seats free.
All are cordially invited.

DESERONTO PUBLIC LIBRARY

Town Hall, Edmon Street

The hours of opening are as follows except Sundays and the usual holidays:—

Monday, Wednesday and Saturday, from 7 until 10 p.m.

Tuesday, Thursday and Friday, from 3 until 6 p.m.

All residents of Deseronto over 12 years of age are entitled to the privileges of library and reading room on complying with the regulations.

Miss Mary Mitchell, R.N., Librarian.

Public Library Board—Mayor Malley, chairman, J. C. Burns, W. J. McMicking, R. A. Irvine, A. G. Bogart, R. W. Burnham. Board meets 2d Tuesday monthly

WE REPAIR

Watches, Clocks, Gramophones, Typewriters, Spectacles, Rings, Brooches, Fountain Pens, Eversharp Pencils, Sharpen and Repair Scissors, etc., etc.

DRY GOODS DEPT.

We have a splendid assortment of Ladies' Cotton, Lisle and Silk Hose. Notions, etc., etc.

L. E. TUNNICLIFFE
Watchmaker — Main Street — Jeweller
DESERONTO, ONTARIO

Social and Personal News

—"Horses"—Columbia — Latest in Records.—Sharpe's Jewelry Store.

***

—Arthur Robinson of Toronto was home for the holiday.

***

—Miss Lena Therrien and Vera and Ross Therrien have been spending part of their holidays with Mr. Jas. A. Therrien, Cascades, Que. They will return to Atherly next week after spending a few days in Montreal.

***

—The Rev. C. J. Young, B. A., recently from Vancouver, B.C., will conduct Divine service at St. Mark's, Deseronto, for the next two Sundays. He has many friends in Deseronto.

***

—Mr. A. M. Foote of the patrol boat Athene was home for Sunday.

***

—Jack Dale of The Post has been off duty this week owing to illness. His mother arrived from Toronto yesterday afternoon to attend to him.

***

—Mr. P. J. Maloney and son, Martin, of Ottawa, were the guests last week of Mr. and Mrs. T. C. Maloney.

***

—The Rev. C. E. S. Radcliffe, B.C.L., rector of St. Mark's, Deseronto, preached two thoughtful sermons Sunday last. In the morning on "Forgiveness of Sin." We go to worship God [illegible] our sins forgiven. In the evening "Almost Thou persuaded me to be a Christian." Man's greatest need is "God"—cannot get on without God. The trouble is to get safely past that great rock on which so many are shipwrecked—"almost".

***

—M. C. Burgess of the Confederation Life, Belleville, was in town on business on Friday.

***

—Mr. Lowe of Schenectady, N.Y., who is a partner of Senator Thos. C. Browne in the contracting business, was in town recently on a fishing trip.

***

—Mrs. V. G. Pearce has been visiting in Cobourg and Toronto.

***

—Mrs. Frank Whitton and daughter, Marjorie, have returned from spending their holidays with Mr. A. Therrien at Orchard Point Inn, Atherly.

***

—Councillor Frank Young, who has been employed at Kingston, was home this week.

***

—Mr. and Mrs. Robert Allen of Wingham, Ont., are visiting Mr. and Mrs. Allen of the Standard Bank.

***

—Little Miss June Porter of Welland is visiting Dr. and Mrs. Vandervoort.

***

—Messrs. Metcalfe, Prickett, Rowsom and Bick were in Brockville on Sunday.

***

—Mr. Jack Roach of Simpson's departmental store, Toronto, was home for Sunday and the holiday.

***

—Mr. and Mrs. R. J. S. Dewar and son, Jack, Belleville, were the guests Sunday and Monday of Mrs. Gault.

***

—Mrs. Chas. Bruyea and family left last week for Rochester, N.Y., where they will join Mr. Bruyea who left here some time ago. They will reside in Rochester. Mr. and Mrs. Bruyea's many Deseronto friends regret to see them leave the old town but will wish them every success in the new.

***

—Mrs. W. Gore and Miss Beatrice Rixen of Toronto spent the weekend with Mr. and Mrs. E. A. Rixen.

—Mr. Mac. Bartley and Mr. A. Armitage of Detroit are spending their vacation with Mrs. Armitage.

***

—Mrs Geo. Smith, Miss Myrtle and Master George Smith, North Bay, are spending a week with Mrs. Smith and Miss Lizzie Smith, Edmon Street.

***

—Mrs. Wm. Thompson is the guest of her husband at Bancroft.

—Miss Culhane and Miss Knight spent Friday in Napanee.

***

—Mr. and Mrs. R. Abrams were in Napanee Thursday attending the funeral of Mr. Abram's brother.

***

—Mr. and Mrs. F. Solmes of Port Hope spent the week-end with Mr. and Mrs. O. Fitchett.

***

—Miss Muriel Walmsley of Napanee is the guest of Mrs. Jas. Sherman, Stanley Avenue.

***

—We are sorry to report the serious illness of T. A. Gordon.

***

—Mrs. James Nayler of Madoc has been spending a week with her daughter, Mrs. Edgar Irwin.

***

—Mrs. J. McFaul and Miss Mary of Montreal are guests of Mrs. McFaul, Green Street.

***

—Mrs. Wm. Aymer and children of Mimico spent [illegible] week with [illegible] at Irwin [illegible]

***

—Mr. and Mrs. H. Aylesworth and Mr. Bryce Aylesworth of Belleville spent Sunday with Mr. and Mrs. H. Aylesworth, Deseronto Road.

***

—Mrs. J. L. Davis has returned from a two weeks' visit with Lonsdale friends.

***

—Miss Grace Stewart of Rochester, N.Y., is the guest of Mrs. Naylor.

***

—Miss Helen Harvey left on Friday for Tarrytown-on-the-Hudson, New York, where she will be engaged in her profession of nursing.

***

—Mrs. Fred. Bick of the Standard Bank is holidaying at Cannington and Toronto.

***

—Mr. and Mrs. Satherwaite of Orillia spent Saturday with Mrs. Vandusen.

***

—Mr. and Mrs. Joslin of Colborne are guests of Reeve and Mrs. Metcalfe.

***

—Lillian and Teddy Frost of Mimico are guests of their grandparents, Mr. and Mrs. C. Wagar.

***

—Mrs. Walter Wilson and little daughter have returned to their home at Mimico Beach.

***

—Mr. and Mrs. Richard Butwell of Humber Bay spent a couple of days at the home of Mr. and Mrs. E. Irwin at the island.

***

—Mr. F. Lloyd and Miss Nellie Lloyd, Toronto, motored down for the week-end. Miss G. Lloyd will accompany Mr. Lloyd on his return and Miss Nellie will stay here for August.

***

—Miss Dora Gammon of Gananoque spent the week-end with Mr. and Mrs. W. J. McMicking.

***

—Miss Margaret Hickson of Toronto spent the week-end with the Misses Creeggan, "The Rectory," Tyendinaga.

***

—Mrs. Edgar Irwin, jr., and son of Buffalo, N.Y., accompanied by Robert Irwin, also of Buffalo, came home for the re-union and are spending the week at the island.

If You Get it at Malley's Drug Store, It's All Right.

FREE THIS WEEK

A GENUINE GILLETTE SAFETY RAZOR AND ONE BLADE GIVEN AWAY WITH EVERY TUBE OF PALMOLIVE SHAVING CREAM.

35c.
per tube
—AT—
Malley's Drug Store

—Mr. and Mrs. and Miss Sutton of Newburgh were Sunday visitors at Mr. and Mrs. W. Wilson's, east Main Street.

***

—Mrs. Jones accompanied Miss Lloyd to Toronto and will spend a few days there.

***

—Mr. and Mrs. E. Abel and Masters Coates, Jack and Ralph Abel of Toronto spent Saturday with Mrs. Abel's sister, Mrs. Naylor, and went on to Napanee for Sunday and Monday.

***

—Miss Graham of California is spending the weekend with Miss Myrtle Johnston.

***

—Mr. Brock Thompson of Frankford spent the weekend in town and returning home on Monday took Mrs. Thompson with him.

***

—Mr. and Mrs. Clarence Covert and little daughter of Cleveland are guests of Mrs. Covert, Fourth Street.

***

—Mr. and Mrs. James McMath were the guests of friends at Plainfield.

***

—Mr. and Mrs. D. Bowman of Toronto were week-end guests of Mr. and Mrs. W. Wilson, east Main Street.

***

—Mr. and Mrs. W. E. Brennan of Bogart spent Sunday with the latter's parents, Mr. and Mrs. A. Dorey.

At last, the bass are biting.

Toronto Saturday Night and the Ku Klux Klan are in a fight to the death.

W. J. Bowen, C. H. Sager and Master Tom Bowen left on Monday to spend a few days fishing at Lake Mississagagon.

The death took place at his residence on Thomas Street on Sunday of James E. Richardson. Mr. Richardson was in his 74th year. Burial took place at Picton yesterday (Tuesday) afternoon.

We desire to draw the attention of our subscribers to the fact that out-of-town cheques are not payable at par in Deseronto. Many of those who remit by cheque overlook the fact that it costs us from 15c to 25c to have their signatures honoured at the local bank, and a number of such payments soon make a sizeable amount. Subscribers are requested to think of this when making a remittance and either add exchange or send money orders which are payable at par.

IVES & JOHNSTON
TRADE AT IVES & JOHNSTON'S WHERE YOUR $$$ WILL HAVE MORE CENTS

SELLING OUT EVERYTHING MUST GO

We are winding up our business here and everything must be sold.

Call and get what you want while there is still a chance to choose.

Everything must be sold so now is your golden opportunity.

IVES & JOHNSTON
'Phone 28
F. Donoghue & Bro.'s Old Stand — Deseronto, Ontario

KODAK ON VACATION

Before you leave be sure to stop here first. Our line of Kodaks and Brownies is complete, and just the model you have in mind is on our show-case now—waiting for you. It's all fun with a Kodak—and easy from the first.

Brownie Cameras $2.25 up
Autographic Kodaks as low as $5.

DETLOR'S
St. George Street — 'Phone 84

Small and Large Monuments

We design and cut to your special order. Specify what you wish and we will make it for you.

Lettering cut in or raised on stones.

You may have your choice of Granite or Marble.

We have always a large stock of all kinds of Monuments and Markers at very low prices.

W. HOWITT, NAPANEE

Buy Your Printing in Deseronto

WE PRINT LETTERHEADS, MEMOS, ENVELOPES, POST CARDS, POSTERS, WEIGH BILLS, INVOICES, STATEMENTS CALLING CARDS, BUSINESS CARDS, WEDDING OR DANCE INVITATIONS, ANNOUNCEMENTS, PAMPHLETS, BOOKLETS OR ANYTHING ELSE YOU MIGHT REQUIRE IN BUSINESS OR PLEASURE.

50,000 HARVESTERS WANTED

$15.00 TO WINNIPEG
Plus half a cent per mile beyond to all points in Manitoba, Saskatchewan, Alberta,—Edmonton, Tannis, Calgary, MacLeod and East.
Returning—Half a cent per mile to Winnipeg, plus $20.00 to destination.

Through special trains for Winnipeg via Canadian National Rys. will leave as follows: (Standard Time):
FROM TORONTO (Union Station) 12.01 A.M. Aug. 18 (midnight Aug. 17); 12.30 P.M. Aug. 18; 10.45 P.M. Aug. 18; 12.30 P.M. Aug. 20; 10.45 P.M. Aug. 20; 12.30 P.M. Aug. 31; 9.00 P.M. Aug. 31; 12.30 P.M. Sept. 3; 9.00 P.M. Sept. 3.
FROM OTTAWA 12.01 A.M. Aug. 18 (midnight Aug. 17); 12.01 noon Aug. 18; 1.35 A.M. Aug. 31; 12.01 noon Aug. 31.
FROM WINDSOR 12.01 A.M. Aug. 20 (midnight Aug. 19), via Chatham, London, Hamilton and Inglewood.
FROM PALMERSTON 9.00 A.M. Aug. 20, via Guelph, Georgetown and Inglewood.
Special through cars from other principal points connecting with above special trains. For details consult local Canadian National Agents.

THROUGH TRAINS—COMFORTABLE COLONIST CARS—SPECIAL CARS FOR WOMEN AND CHILDREN
Purchase your ticket to Winnipeg via Canadian National Railways, whether or not your final destination in the West is a point on the Canadian National. Tickets and all information from nearest Agent.

Travel CANADIAN NATIONAL

MISS GOODMAN
Successor to P. Slavin & Co.

AUGUST SUMMER SALE

1.—New gingham House Dresses, 98c. each.

2.—Pullover Aprons, assorted colors, 39c. ea.

3.—Turkish and Crash Towels, 25c. each.

4.—Table Linen, width 54"89, special 69c. yd.

5.—Boys', Girls' and Ladies' Hosiery, in sand, white, grey and black ..... 25c. pair

6.—Ladies' O. S. size Vests .....29c. ea.

7.—Corselettes, made by the Dominion Corset Co., 99c. pair—Brassieres, 39c. each.

8.—See our new assortment of House Dresses including the large O. S. size.

9.—Lunch Cloths, in white with blue, only 98c and $1.19 each.

See our Remnants of DRESS GOODS including Voiles, Broadcloth, Fugi Silk, and Eponge, etc. at a low price

A few SPRING COATS left to be sold below cost price.

THE BUSY CORNER

DESERONTO BOX FACTORY

—WAGGON and BINDER TONGUES.
—BINDER CANVAS SLATS for sale.
—BOXES of all kinds made to order.
—SCREEN DOORS and COMBINATION DOORS made to order.
—RIPPING and PLANING done on short notice.
—TOMATO CRATES and BERRY CRATES.
—REELS, SPOOLS, NET BOXES and CORKS.
—HARD and SOFT WOOD for sale.

E. HARNDEN, Deseronto.
Phone Factory 136 — — Residence 134

MILLER'S STORE NEWS

—Now that the real summer weather has arrived you will be interested in warm weather needs. We are well prepared to serve you and invite you to call and inspect our stock. We consider it a pleasure to show our goods whether you want to buy or not and you will not be urged to buy.

—We have a particularly nice stock of Ladies' and Children's Underwear at popular prices in Vests, Bloomers, Princess Slips, etc.

—We have a nice lot of new Dress Ginghams, Broadcloths, Voiles, Rayon Crepes, etc., that are very attractive and reasonable in price.

—Our Hosiery Stock is very complete in all the desirable colors. A very nice line of Children's Colored Socks.

—In our Men's Department you will find we are well prepared for the demand of warm weather goods.

—We have just received a New Stock of Fancy Socks in Silk and Lisle.

—A particularly nice stock of Men's and Youths' Trousers for the warm weather in Tweeds, Flannels, and the always popular Khaki.

—We have a good stock of Sweaters, in Pullovers, Coat Sweaters and the new "Lumber Jack" style.

—The straw hat season is here and we are selling them. Boys' and Men's in Work Hats and Fine Sailors.

—We have a good stock of Men's Working Clothes in Shirts, Overhalls, Pants, Socks, etc., and we solicit your inspection.

—Do not forget we are agents for the best Made-to-Measure Clothing for Men in Canada. Come in and look over the samples, you will not be urged to buy. We guarantee a fit and you will find our prices a little lower than you can buy the same quality anywhere else.

WE SOLICIT YOUR PATRONAGE

R. MILLER
St. George Street Deseronto, Ont.

The Deseronto Post
Wednesday, August 4, 1926.

TOWN AND COUNTRY

Thos. G. McWain has sold his cruiser, the Aberdeen, to Hinde & Dausch, the Trenton paper-makers.

A porcupine of quite large proportions is making his home in the vicinity of the high school. He has been seen by Mr. T. C. Maloney, Collector of Customs, and several others.

Neil Flood, who recently purchased the tinsmithing and plumbing business of the late Arnold Collins, has taken over the stand on Main Street which was formerly occupied by Chas. Bruyea.

The K. K. K. are preparing for another big time at Belleville in September. Last Sunday it is estimated that a crowd of 12,000 heard leading Klansmen speak at a monster meeting in a field near Kingston.

The Parish of Tyendinaga excursion to Twelve O'Clock Point by Steamer Brockville on Thursday last was taken advantage of by a large crowd which was greatly augmented by the arrival at the Point by motor of hundreds of others who preferred this latter means of locomotion. The Rev. Mr. Creeggan, under whose charge these excursions have been conducted for some years, was as usual fortunate in the matter of weather for althou rain fell here early in the morning, the remainder of the day was dry although cloudy.

Your real problem

The day has gone by when any merchant need consider himself "a small-town merchant" Some surprisingly large businesses are being conducted in the smaller towns by wide-awake merchants who realize that they can secure very wide distribution by using Long Distance.

Distribution is your real problem — not buying or producing. If Long Distance will enable you to materially increase your sales — practically bring the distant customer into your store — as it will, why not follow Henry Ford's advice: "Don't wait, telephone!"

THE BELL TELEPHONE COMPANY OF CANADA — 1926 Long Distance Telephone Week

FOR SALE—Quantity window sash, ceiling, siding and joice, hardwood flooring. Apply J. J. Dunn, Deseronto.

BARN and lot for sale or two garages to rent. Apply to Dr. H. A. Boyce.

SAFETY Razor Blades sharpened. Satisfaction guaranteed or money refunded. Single edge 3c. Double edge, 4c.—T. L. McCullough, Druggist, Deseronto.

FOR SALE

A lot of valuable dressed pine lumber, tamarac flooring, doors, door frames, window frames, sash, formerly used in "The Wigwam" on Foresters Island. Apply to Thos. G. McWain, Deseronto.

Announcement

Having purchased the Tinsmithing and Plumbing Business conducted for so many years by the late Arnold Collins, I solicit your continued patronage.

C. FLOOD
TINSMITH - PLUMBER
Deseronto - - - - Ontario.

CANADIAN BERRY BOX NOW FULL QUART OR PINT

According to a provision of the Fruit Act of the Dominion boxes containing berries or currants packed in Canada for sale must contain when level full as nearly as practicable 33.6 or 67.2 cubic inches, which is the equivalent of one full pint or one full quart.

Violation of this law recently brought a minimum fine of $10, the defendant in the case being guilty on a charge of offering American strawberries for sale in the 4-5 quart berryboxes formerly used. The Dominion Fruit Commissioner expresses the hope that this conviction will serve as a warning to other dealers in berries.

BORN

Rowsom—At Deseronto, Ont., on Friday, July 23, 1926, to Mr. and Mrs. W. Rowsom, a son.

FOR SALE—De Laval Separator No. 6, suitable for small number of cows. Will be sold for $15. Apply to Rev. A. H. Creeggan.

NOTICE

For the present Dr. Boyce will answer all night calls, 10 p.m. to 8 a.m. from his new home (James Dunne residence on Mill Street). Present office open as usual during the day, 8 a.m. to 10 p.m., till August 1, 1926, when new offices will be ready for use as usual.

Night Phone, 133.—Office 49.

CREAM WANTED

WE SUPPLY CANS AND HAUL CREAM WITHIN REASONABLE DISTANCE OF DESERONTO. ABSOLUTE CORRECT WEIGHT AND TEST GUARANTEED. PHONE 126, OR WRITE—

DESERONTO CREAMERY, Ltd

BOOT AND SHOE Repairing
—also—
Harness and Harness Parts for Sale and Repaired.

W. H. PURVIS
Next to Arlington Hotel, Main St.

GOOD MEALS SERVED QUICK LUNCH
at the
EMPIRE CAFE

FIRST-CLASS SERVICE AND RIGHT PRICES
--All kinds of nice cool Drinks and Ice Cream in fancy dishes.
WOO WHITE, Prop.
jja5 Phone 15.

The Rexall Stores — CANADA'S FAVORITE DRUG STORES

GILLETTE RAZORS
AT A
SPECIAL PRICE

LIBERTY "A"
(Silver Plated)
at 89c.

COLLEGE
(Gold Plated)
at 98c.

GILLETTE BLADES
(Genuine)
Small pkgs. 5 blades .....40c.
Large pkgs. 10 blades .....75c.

T. L. McCullough
Prescription Druggist
DESERONTO - ONTARIO
WE ARE HERE TO SERVE YOU

NEW GENERAL STORE

TRY US FOR ANYTHING IN STAPLES

Hardware, Pails, Strainers, etc.

Men's and Boys' Suits

A big line of Boots and Shoes, Work Boots at special prices

ALL BRAND NEW GOODS

Bran, Shorts, Flour, Feed, Groceries

Phone 28 for Food

WE HAVE JUST SECURED A NEW LINE OF SAMPLES IN MADE-TO-MEASURE CLOTHING. COME IN AND LOOK THEM OVER.

J. E. VANCLIEF
—LOOK FOR THE SIGN—
DESERONTO - - - ONTARIO

QUINTE FUEL, DOCK & SUPPLY CO., Ltd.

CEDAR SHINGLES FOR SALE

UNTIL FURTHER NOTICE BUYERS IN LOTS OF 10,000 OR MORE WILL RECEIVE A BONUS OF 1,000 SHINGLES.

BUYERS OF 5,000 WILL RECEIVE 500 EXTRA—TERMS CASH.

E. A. Rixen, Opp. P.O., Phone 58, M. Hunt, Dock, Phone 44.

S. ALLEN & SON

CUSTOM GRINDING HORSE FEED
WHOLE AND GROUND OATS
CHICKEN FEED
WHOLE AND CRACKED CORN

Prince Street - Deseronto

DESERONTO COAL CO.

COAL —ANTHRACITE —ALBERTA —BLACK GEM

WOOD —HARD or —SOFT

LEAVE YOUR ORDERS AT THERRIEN'S GROCERY or TELEPHONE 46.

If you want Business---

ADVERTISE

in Deseronto's paper

THE DESERONTO POST

TAXI

WE HAVE A FIRST-CLASS CLOSED CAR FOR YOUR SERVICE.

Phone 34 Thompson's Garage Hous 52
CHEVROLET SALES AND SERVICE STATION

You Cannot Buy "SALADA" TEA

T63

In bulk. Sold only in sealed packages.

BABY'S "COMFORTER"

Efforts Are Still Being Made to Abolish It.

The baby's "comforter" has been forbidden in Italy by Signor Mussolini's government on the ground that it is not hybienic. Whether, however, the Italian dictator will be able to enforce the new law remains to be seen.

Some years ago a great effort was made to do away with comforters in this country. Welfare associations and other similar organizations were circularized, meetings were held, and a million posters were printed and displayed outside town halls and other public buildings up and down the land.

The results, so far as could be judged, were negligible. Certainly there seem to be fully as many comforters in use to-day as there ever were, and this despite the fact that medical men are practically unanimous in condemning them.

The comforter, it is pointed out, has a way of rolling about the floor and collecting all manner of disease germs, which the baby runs the risk of importing into its delicate system. Another source of possible infection is when the comforter is placed in someone else's mouth and then into that of the baby.

* * * *

Equally objectionable is the practice of dipping the comforter into condensed milk, or sugar and water, before giving it to the child. When baby lets it drop out of his mouth, flies are apt to settle on it and contaminate it, and when baby retrieves it and starts sucking it again, it is probably loaded more or less with harmful germs.

Of course, if the comforter is kept always scrupulously clean, and never used by any child other than its owner, little harm is ever likely to result.

Welfare workers generally discourage its use as tactfully as may be, and in most children's hospitals it is barred whenever possible.

In place [illegible] Even in these institutions, however, it has not been found possible to do away with it in every case. The comforter is a solace to the baby, much in the same way as the pipe is to the father and a cup of tea to the mother, and the habit, once cultivated, is difficult to discontinue.

* * * *

As well try to deprive a baby fond of its comforter as induce a life-long smoker to give up tobacco. For this reason, when ailing children who have been accustomed to the comforter are admitted to hospital, no attempt is made, as a general rule, to take it away from them. But to babies who know nothing of comforters they are never given.

The mother's point of view is, of course, that the baby cannot cry while the comforter is in its mouth, and for this simple and sufficient reason comforters will in all probability continue in use, despite all that may be urged to the contrary.—C.L.M.S.

Cleaning Top of Car.

All the cleaning the top of a car is said to need is a brisk rubbing with a slightly oily rag. Never use a brush, since this chips the top and makes it porous. The oil treatment not only cleans but preserves and makes theh top more efficient as a shedder of water. To prevent collection of dust, of course, the top should be rubbed with a clean, dry rag after being cleaned with oil.

After Every Meal

It doesn't take much to keep you in trim. Nature only asks a little help.

Wrigley's, after every meal, benefits teeth, breath, appetite and digestion.

A Flavor for Every Taste

C612

USCF No. 31—'26.

SIMPLE YET ATTRACTIVELY DESIGNED FROCK.

Two inverted plaits give to the skirt of this attractive frock, both the smart flare and the practical freedom so highly desirable in a dress of this sort, which can be appropriately worn for sports, as well as afternoon wear. It is delightfully comfortable with its open neck and trim-fitting collar. The sleeves may be long or short—a matter for choice. A strip of plain material, matching the collar, is folded lengthwise and set under the outer edge of each inverted plait, extending from the shoulder to below the hips, and is button trimmed. The back is plain and a narrow belt ties in loops at the centre back. No. 1207 is in sizes 34, 36, 38, 40 and 42 inches bust. Size 36 bust requires 3¾ yards figured material, and ⅝ yard plain color for trimming. Price 20 cents.

Our Fashion Book, illustrating the newest and most practical styles, will be of interest to every home dressmaker. Price of the book 10 cents the copy.

HOW TO ORDER PATTERNS.

Write your name and address plainly, giving number and size of such patterns as you want. Enclose 20c in stamps or coin (coin preferred; wrap it carefully) for each number and address your order to Pattern Dept., Wilson Publishing Co., 73 West Adelaide St., Toronto. Patterns sent by return mail.

Good English.

Form the habit of using good English at all times, just as you do good manners. Choose words with a clear idea of their meaning. When in doubt, look in the dictionary.

The best way to get a large stock of useful words is to read aloud every day, for a few minutes, from a good author, such as Ruskin, Stevenson, De Quincey, Emerson, Hawthorne.

Read the Psalms aloud and you will form a taste for the music of speech. By thus fitting words to your lips you will learn to speak clearly and readily.

Keep a note-book marked "Words I Have Found." When you read a book note any sentence in which there is a word you would like to use. Write the sentence in your notebook. Make other sentences of your own, using the word you have noted.

At the end of a month you will be surprised and delighted to see what this simple plan has done to give you a large stock of useful words and to improve your everyday use of English.

The Meadow.

Leafy with little clouds, the sky
Is shining clear and bright.
How the grass shines—it stains the air
Green over its own height!
And I could almost kneel for joy,
To see this lovely meadow now:
Go on my knees for half a day,
To kiss a handful here and there,
While babbling nonsense on the way.
—W. H. Davies.

Cotton Production Increases.

The world's wool crop is only five times what it was a hundred years ago, while cotton production has increased twenty times.

Minard's Liniment for Sore Feet.

THE RADIO DETECTIVE

BY ARTHUR B. REEVE.

CHAPTER VIII.

SHANGHAIED!

THE STORY OF THE STORY SO FAR.

To solve the mystery of the million-dollar jewel robbery at the Radio Dance given by the Gerrards, Ken Adams, Boy Scout, calls in his uncle, Craig Kennedy, scientific detective. A strange craft, the "Scooter," has been anchored in the harbor and Ken has been watching it as well as another scout, Hank Hawkins, not a good scout. Ken's pal, Dick Gerard, has taken up shadowing Hank while Ken has been off on another clew with Kennedy and the rest. Now they are on the way to rejoin Dick at the Scout camp, Eagles' Nest.

After his encounter with Ken, Hank had slunk away by back roads until he came in the rear of his own house. He did not care so much, once he had gained this haven of refuge, for his mother and father were away on a little cruise on the Sound, having left him behind. The fact of the matter was that a good deal of the trouble with Hank had been the neglect of his parents.

Hank got into his own room, washed up, stopped the flow of blood from his nose, changed his coat which was torn, and then happened to glance at a clock which was on the mantle shelf. He started. It was time to tune in on the fine radio set on the table near his window. In fact part of the promise he had made for money he had received from the people on the "Scooter" had been that he would tune in on a certain wave length twice a day at a certain hour.

He twirled the handles. Sure enough, he was just in time. Someone was trying to get him.

Out on the Sound, not many miles off shore, on the "Scooter" the captain and the wireless operator were talking.

"See if you can get that boy, Hank, now. That Ken Adams is a dangerous kid to have loose, just as they wirelessed us from the shore in the new hiding place of the car. You have him?"

With his fine new set, Hank was signaling back that he was in touch.

A moment later the message came in to Hank: "Get that kid, Ken Adams, alone over at his camp. We want him and will be standing by."

Hank shot back a signal indicating he had had good reception. He did it too with a certain amount of satisfaction. No message that he could think of at that moment could have come through that would have been more to his liking. Here was a chance to get square with Ken for that drubbing.

Hank lost no time in setting out to execute these orders. He had no idea where Ken was, but he would find him, and on one pretext or another get him to Eagles' Nest alone. Perhaps he was already there. He would try that as a starter.

He did not think to look any too closely as he went out, so intent was he on wreaking his vengeance on Ken. But down the line of shrubbery Dick Gerard had been waiting, as prearranged with Ken, if Ken should miss Hank, to pick Hank up at his house to which they knew he returned for some purpose twice a day, at least.

Dick started on the trail of Hank. Dick was pretty good at tracking and trailing. But Hank was naturally a cagey boy. He was suspicious of everybody, even himself. It was this natural suspicion on his part that betrayed his essential dishonesty of character. But now and again it stood him in good returns. This was one of those times.

Shifty-eyed, Hank had a habit of looking back of him now and then and it was on one of these glances back that he discovered that Dick was following him.

Hank was too wise to betray his discovery. He kept right on as though he had seen nothing. But in the meantime his mind was busy on what advantage he could take of this situation. Here he was trailing Ken and being trailed himself by Dick. Ken and Dick were like two brothers. Where there was one, the other would not long be far off. Suppose he could not readily locate Ken. He might scare him through Dick. Dick was afraid he might lose Hank. But in reality Hank was now afraid Dick might lose him. Though Dick did not realize it, their positions were exactly the reverse of what they seemed.

So they proceeded. Instead of Dick being the active one, Hank was really luring Dick to the camp, in the hope of picking up Ken and so carrying out his orders given from the Chief by way of the "Scooter." As for Dick he was just as well pleased at the direction Hank was taking for he had agreed with Ken to meet him at the camp about noon, other things permitting.

It was while Dick was plodding along the trail keeping as he thought out of sight of Hank, that far away in Deer Park in the centre of the Island Ruth Adams was pleading with a benevolent looking gentleman in his study.

In the study was an extraordinary fine radio set. For Mr. Chittenden, former partner of Ruth's father, was an enthusiastic radio bug, and he it was who was known as R903.

"But don't you think that's a lot of money for a young girl like you to want, Ruth?" Mr. Chittenden objected.

"You wouldn't think so, if you knew, sir. But I cannot tell. You can take my word for it, though, that it is necessary. And I will give you a note; I will agree to pay it back to you within thirty days."

Mr. Chittenden looked earnestly at the young face. Surely there could not be anything wrong about a girl with a face like that. And he knew his former partner. He was a hard man. That was why he had become a rich one.

"So—you need money, eh? Well, all right, Ruth. I'll let you have it." He leaned over. "But you will have to promise me to quit this sporty crowd of young people. Ruth, there is no percentage in it—only disgrace, and worse."

"But—I am not a sport—and besides, some of them are not as sporty as they seem. Still, I'll promise, Mr. Chittenden. I know what you mean. The appearance of evil is often as bad as the evil itself. Thank you ever so much. I can assure you, sir, you will not regret letting me have the money. And I can go further. It is not for myself. But I can be sure it will be paid back to me and then to you, in a month."

At Eagles' Nest on the Sound, Hank shaded his eyes and looked off. Sure enough, now, he could see the "Scooter" not far off shore watching and waiting for a signal from him. Hank made himself at home.

From a vantage point where he was watching Hank, Dick now could see Hank making himself at home, making free with whatever it was that took his fancy at Eagles' Nest.

It was too much for Dick when he caught a glimpse of Hank twisting at the home-made radio set that he and Ken had been assembling. As sure as the sun was shining Hank would have that thing on the bum with his contemptuous fooling.

Dick stepped out, "I'd thank you to leave that alone, Hank."

"Who says so?" Hank had not been cured by the drubbing Ken had given him. Besides, Dick was slighter and Hank was bulky enough to believe he could lick the lighter boy.

"I do!"

"Come and do it!" He gave another vicious twist which ripped out the inductitune.

Another moment and Dick with righteous wrath was on Hank.

"Come on down on the shore," [illegible] Hank avoiding him. "This is no place up here on a cliff."

He scrambled down, and as he did so, he forgot that glasses were trained on the shore from the "Scooter." A small boat put out from the cruiser, pulling toward the shore, and in it were a young man and a girl.

On the shore the boys lined up for the mix. Dick was blazing with righteous wrath. Hank was more insulting than ever. Was he not the proud possessor of a new radio and of a flivver? He had more brains than both Dick and Ken together, and he did not hesitate to say so. Dick's answer drew the first anger from Hank. Dick had told him the truth about himself—the opinion of the other boys in the troop, to say nothing of Evans the scoutmaster. Hank saw red.

It was just as "Battlig Bohunkus," as Ken had named him, was getting into action and showed a prospect of getting the worst of it that a diversion which he himself had forgotten occurred.

The tender from the "Scooter" had beached.

Suddenly up the beach ran a young man and a girl, as a sailor kept the tender in readiness to shove off immediately into the light sea that was running on the Sound.

Before even Hank could say a word, they had come up in back of Dick. The man wrapped his arms around the boy while the girl threw a silk bag over his head, stifling his screams. Together they hustled him struggling down the beach and into the boat.

Just then came a loud barking from up in a clump of beach plums. It was Laddie, Ken's dog, who, seeing the struggle, was darting out. But Laddie was too late. Dick was already landed in the tender and the sailor was pushing it off. But Dick had had presence of mind enough as he struggled down the wet sand to dig in his feet and cause the others to do so in holding him. More than that he had managed roughly to scrape the form of an arrow in the sand so that there could be no mistake about the direction in which he was being carried.

For the moment Hank had been stunned. Evidently when they had seen the two boys scrapping on the sand they had jumped to the conclusion that it was Ken and himself. It had happened so quickly that even he could not interfere. Besides it had saved him another licking. He had not, in a way, wanted to interfere. Getting Dick was all right as far as Hank was concerned. Ken might come later.

"Here! Go home!" Hank tried to bluff Laddie.

Laddie knew him, had seen him, but did not like him. Still the dog in his doggish mind obeyed. He started off the beach. But he did not go far. Hank was not his boss. He turned and sat down looking wistfully off over the blue expanse of the Sound.

Hank hesitated a moment, then realized that soon it would be discovered that Dick was missing. He had not better be seen in that neighborhood or he would be in for a quizzing. He turned and slunk into the shrubbery that ran down to the water's edge, climbing to the cliff trail, and disappeared.

CHAPTER IX.

FOOTPRINTS.

Kennedy, Ken, Easton and I hurried down the path from the Gerard house to the Boy Scouts' Camp, Eagles' Nest. We did not see Hank who had slunk back of some bushes and was watching us closely, congratulating himself on his promptness in making his getaway.

We soon reached the camp, for Craig was anxious.

"Someone's been here!" cried Ken. "Look at our radio that we were assembling—smashed. I'll bet it was that good-for-nothing Hank. But how are you ever going to hang it on him?"

"It looks to me, rather," considered Craig, "as if there had been a fight or at least the beginning of one. That camp stool is overturned. Come—let's look around a bit."

We began a hurried search, Ken lamenting the ruthless tearing out of the inductitune in the radio. I felt that Hank would pay for this in some way before he was through.

"Well, there's nothing up here," decided Craig after his hasty search. "Let's go down the trail to the shore."

We climbed down the precipitous side of the sand cliff on the height of which they had located Eagles' Nest overlooking the Sound. From it one could get a wide sweep of this arm of the Sound between the headlands that made what was called a bay but was rather a miniature gulf, with a little shelter. Far off on the hazy water one could see boats plying up and down the Sound. Around one headland to the west we might, if we had strained our eyes, have seen a converted scout cruiser disappearing. That, had we only known it, carried with it a mystery—Dick.

"Hello!" exclaimed Craig almost as soon as we had reached the sandy shore. "What's this?"

"Footprints!" cried Ken, bending down. "By jingo, those are the boy scout shoes of Dick, I'd be sure! I don't recognize the others. They're not scout shoes."

Craig was down on his hands and knees examining them almost like a hound.

"All mixed up!" he muttered. "You can't make much out of these."

"Hello, Laddie boy!" It was Ken, overjoyed, as at the sound of our voices his collie came briskly running up the beach.

(To be continued.)

Prof. Vilhalm Bjerknes

Who has been awarded by the National Academy of Science the Agassiz Medal, one of the highest honors in the gift of American science. His father was a famous investigator of the physical properties of water and other liquids, and when he died he passed his problem to his son, who has continued in the same field and made notable contributions, which have had important results in the development of modern oceanography and meteorology, as well as in the more purely theoretical physics of the laboratory.

My Horse and I.

We took a trip the other day,
My horse and I,
Over the hills and far away,
Under the sky.
We traveled through the woods of May,
Where wild birds fly.

We left the city far behind,
My horse and I,
We wandered where the wood paths wind,
And green pines sigh.
The wind of spring was soft and kind,
The warm sun high.

We crossed a brook that rushed along
Where shiners lie,
And paused to hear the cardinal's song
Under the sky,
For friends are we the whole day long,
My horse and I.

—Helen E. Cruik.

Minard's Liniment for Rheumatism.

Elliott School and employment departments have started thousands on the road to success.

You too may succeed. Take your first step by writing Dept. "S" for a copy of our catalogue to-day.

ELLIOTT Business College

Yonge and Alexander Sts., Toronto

Handel's Successful Scheme.

Before Handel went to England he held the appointment of Kapellmeister to the elector of Hanover. But he became dissatisfied and quitted the service of his royal patron without leave or ceremony.

Not long after Handel had become well intrenched in the good graces of the English court and aristocracy, the elector of Hanover became King George I., of England, and the late Queen Anne's music master began to fear for his royal pension. Handel dare not appear personally at the court and ask that he be continued in the good graces of his former patron whom he had so discourteously deserted, for fear of the King's displeasure. But he had a friend at court who told him that on a certain day the King was to take a ride on the River Thames; so Handel set about to compose a series of pieces, and had them played by the band of musicians on the boat which followed the royal barge.

Pleased at this attention, the King inquired who the author of the plan was; and, learning that Handel was the composer of the music, he received the repentant musician at court. Handel was soon appointed the instructor of the princesses in the royal household and was granted a pension of a thousand dollars a year.

This was a piece of good fortune quite unexpected by the composer. The possession of the royal favor was of inestimable value to him, for as went the King, so went the court and all the aristocracy, and the time came when Handel was in need of the support of all his aristocratic friends.

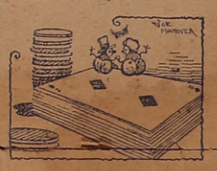

On Deck.

Bug Lover—"Isn't it nice and romantic up here on deck, my dear?"

The **Waist** *that wouldn't wear out*

It was an extra fine piece of crepe—

It was never laundered with anything but Lux and luke-warm water—

It wore and wore until it went out of style—

To keep the wardrobe **Fresh** *and* **Beautiful** *nothing so good as*

LUX

LEVER BROTHERS LIMITED TORONTO

L534

Picnic Sandwiches

Sandwiches without mustard are insipid. Open them and spread Keen's Mustard on the filling and —what a difference!

Mustard is always at its best when freshly mixed with cold water.

Keen's Mustard

aids digestion

438

NURSES

The Toronto Hospital for Incurables, in affiliation with Bellevue and Allied Hospitals, New York City, offers a three years' Course of Training to young women, having the required education, and desirous of becoming nurses. This Hospital has adopted the eight-hour system. The pupils receive uniforms of the School, a monthly allowance and traveling expenses to and from New York. For further information write the Superintendent.

PRIVY COUNCIL DECISION ENFORCES HUGE INCOME TAX ON LIQUOR TRADE

Windsor.—Liquor dealers here who technically describe themselves as "exporters" were staggered after they had digested the full import of Privy Council decision in the now famous Cecil Smith case, by terms of which Smith, one of the border's most successful bootleggers, must pay to the Federal Government $28,630 as tax upon his profits from liquor in 1920-21.

The ruling of the highest tribunal in the Empire decided a test case filed by the Canadian Government to determine whether it was legal to tax profits made from liquor sales.

According to local barristers who have followed closely the progress of the case through various courts, James Cooper of Walkerville, who is rated as worth more than the average millionaire, and whose operations were the most extensive of any along the border here, will be compelled to hand over to the Government approximately $500,000 in income tax, representing his profits during the 1920-21 period. Cooper lives in a magnificent mansion in Walkerville and contributes generously to public charities of all sorts.

According to a list of exporters who are said to have made large sums and who will be assessed by the Government for a large share of their earnings—the names being on file in the Dept. of Finance at Ottawa pending outcome of the Smith case—the total will be far in excess of $1,000,000.

CANADIAN CROP TO DOMINATE MARKET

Wheat Harvest Will Determine Price, Says American Bank Review.

New York.—"The world price of wheat in the coming season will depend to an unusual degree upon the outturn of the Canadian crop," says the National Bank of Commerce. In a review of the outlook for world wheat supplies appearing in the August number of Commerce Monthly, the bank says: "Unless Canada's crop is a generous one another season of close balance between supply and demand is in view, at least until the fate of crops in the Southern Hemisphere is known.

"As the current season draws toward its close, supplies of old crop wheat appear everywhere to be low, so that little in the way of carry-over can be counted upon to augment the new crop. Comparatively little additional wheat can be expected to come forward from the Southern Hemisphere until the next crops are harvested at the beginning of 1927.

"Reports of damage to the new crop have come from various parts of Europe, eliminating the hope of an outturn equal to last year, but unless unfavorable weather persists there is reason to expect a fair average crop. Nevertheless, some increase in imports may be looked for.

"On the export side, the July 1 estimate gives the United States a total crop about 100,000,000 bushels greater than last year. This increase will just about offset the probable decrease in the crop of Western Europe, [illegible] by condition reports so far.

"The Indian crop, harvested in May, yielded practically the same total as last year, so that no substantial contribution toward the world supplies can be expected from that source. With the exception of problematical supplies from Russia, Canada is the only other important source of wheat imports until the crops of the Southern Hemisphere become available in the early part of 1927."

Travels 14,000 Miles to See Ben Nevis Dawn

London.—Among the pilgrims to see the sunrise on Tuesday at the summit of Ben Nevis, Scotland's highest mountain, was a West Australian who had travelled 14,000 miles for this sight. It was his first visit to Scotland since he left there, thirty years ago. He made a vow to return to Scotland and welcome the dawn on Ben Nevis. He is now a prosperous rancher.

Mountaineering pilgrims with him at the time numbered more than 500 and included Americans, Japanese, South Africans, French, Dutch and Swiss, as well as Britishers from all parts of the Isles.

German Invents Shutterless Loom, Lowering the Cost

London.—A shuttleless loom, hitherto regarded as an impossibility, has been invented by a German named Gabler, according to a report from Berlin, and has been already thoroughly tested and proved feasible in German factories before being publicly announced. The mechanism is described as the simplest and works on two rods which carry threads and weaves all kinds of cotton yarn and jute with the same apparatus.

The claim is made that production is quicker and safer, that the number of operatives is reduced, that the complicated preliminary steps before winding the threads will be obviated and the cost of the loom construction greatly lessened.

Lancashire has not yet heard of the new invention and is not likely to adopt it unless its weaving skill, handed down through generations, is equally applicable to the new machine as with the old well-tried Arkwright loom.

Twelve Cents Buys Lodging in Bavarian Highlands

Berlin.—It is possible to obtain lodging in the Bavarian Highlands for as little as 50 pfennige, or 12 cents, per bed, and for 24 cents in modest houses in even the most popular resorts. In Munich itself a room can be had as low as 48 cents a night. Board and lodging can be had in almost every resort for as little as $1.20 a day, including Munich. The Hotel am Elbsee, on Lake Eib, one of the finest hotels in the Bavarian Alps, [illegible] with running water, charges $2.[illegible] a day for board and lodging.

Nor do these prices exist merely on paper. Any hotel or boarding house venturing to charge more than its listed prices would find itself immediately on the black list of the state's semi-official tourist associations, and that would mean its end.

Employment in Canada Now Highest Since 1920

Ottawa.—Improvement in the employment situation in Canada is reported by the Dominion Bureau of Statistics. On the payrolls of the 3,898 firms which reported to the Dept. of Labor on July 1 were 850,718 persons, or 20,699 more than in June. These additions to staff exceeded those reported on the corresponding date of any previous year of the record, and the index of employment, at 103.7, now stands higher than in any other month since 1920.

Mrs. Baldwin Was Cricketer.

In her earlier days Mrs. Stanley Baldwin, wife of the British prime minister, was a rather celebrated cricket player, and used to play with the White Heather club, composed entirely of women members.

Canada from Coast to Coast

Halifax, N.S.—Crop reports for the province indicate a heavy hay crop and field crops in good condition growing rapidly under present weather conditions. Fruit prospects are for a good crop. Pastures are in good condition and milk production high.

Fredericton, N.B.—Among families arriving on the steamships Empress of Scotland and Montrose over the week-end for settlement under the Dominion Government three thousand family scheme were some bound for farms in the Maritime provinces which have received many since the opening of the spring.

Montreal, Que.—Work upon the mill of the Ste. Anne Paper and Power Mills at Beaupre has commenced, several hundred men being employed. It is expected the pulp and paper mills will be ready to operate by December.

Fort William, Ont.—Within the next three years two thousand tons of paper will be turned out daily from the mills of Fort William and Port Arthur, according to James W. Lyons, former Minister of Lands and Forests. He stated that he had definite information that other mills were coming.

Solsgirth, Man.—The Solsgirth Oat Growers' Association grew and prepared 20,000 bushels of registered seed last year and has practically disposed of it all, shipments going to every province in Canada, to the United States, and a choice shipment of 1,500 bushels to the Argentine.

Regina, Sask.—When Saskatchewan become a province, twenty-one years ago, there were almost 60,000 farms with a little over 2,000,000 acres in crop, according to the provincial Minister of Agriculture. In 1905 the yield of grain was under 60,000,000 bushels, while in 1925 it was 435,530,000 bushels. In the period the wheat production increased from 34,742,000 to 240,551,000, and was 57 per cent. of the wheat grown in the Dominion in 1925, as compared with 31 per cent. grown in 1905.

Lethbridge, Alta.—There are seven thousand acres cropped to sugar beets in Southern Alberta this year, a thousand acres more than last year. Early prospects are for a good crop.

Vancouver, B.C.—The first six months of 1926 have shown steady improvement and progress in practically all lines of industry in British Columbia. Mining still shows great activity and there is every prospect of the $70,000,000 mark being exceeded this year. Fair conditions continue in the forestry industry, waterborne trade increasing every month. Shipments of pulp and paper to the Orient and Antipodes are frequent, with one mill supplying paper to the eastern provinces. There is every indication of a good fishing year. Agriculture has experienced an excellent half-year and prospects in all horses are of the best.

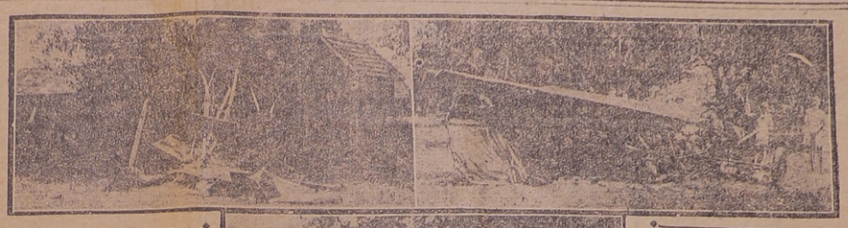

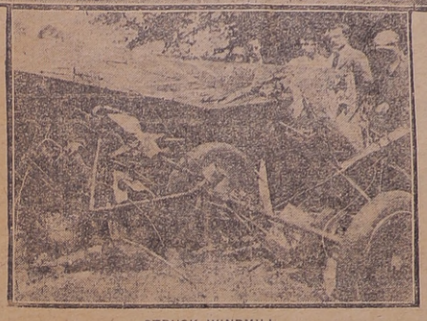

STRUCK WINDMILL.

When the plane which he was flying from Camp Bordn to Toronto struck a windmill on the farm of George Harding, Richmond Hill, Flight Officer A. W. B. Stevenson was almost instantly killed. The picture at the upper left shows a wing of the plane, which was torn off by the collision. At the upper right is a view of the wreckage of the main section of the plane, and below, a close-up of the same scene.

Shopgirl Meets Queen at Court, But Keeps Job

London.—A London shopgirl has gained distinction by curtseying to the King and Queen at a royal court one evening and showing up for work the next morning as usual. She is Miss Dorothy Knaggs, daughter of Lady Knaggs, and she has been working in a large West End store.

Miss Knaggs has a bent for designing and drawing. One day last winter she stepped into a store with some of her own sketches under her arm. These were her only credentials. She displayed her work to the chief of the "Help Hired Here" department, and the next day at 8 a.m. appeared as one of the artists of the designing department. She has held her position ever since.

Few of the other shopgirls know that Miss Knaggs, when her day's work is over, goes to a Mayfair mansion, the front door of which is opened for her by a butler in knee breeches.

Glacier Grinds Down Peak in March to Sea

Cordova, Alaska.—Henry Glacier has changed its age-old course and is now pushing its way over the top of a mountain to reach the sea. What recently returned observers thought was smoke issuing from the top of a peak turned out to be great clouds of dust, caused by the break-up of the soil under pressure of the ice river.

Henry Wolkins, sourdough, who has traveled over a large part of the territory investigating geological freaks, investigated the glacier's actions. He went to the scene of the smoke apparition and heard the tons of rock, pushed by the glacier, falling into canyons below, causing crashes audible for five miles. The peak of the mountain being disintegrated is about 3,000 feet high, and prospectors believe the whole mountain will soon succumb to the pressure of the glacier.

Chinese Candy.

The Chinese make a candy from sugar and rose petals.

MOTHER OF FOUR CHILDREN DIES IN TORONTO AFTER DRINKING LIQUOR

Toronto.—With the death of Mrs. Irene Colesnik, aged 30, of 6 Shipman Street, the police and Crown authorities are of the opinion that another victim of alcohol poisoning has been added to the already long death list. The body was removed to the Morgue, where an autopsy was held to ascertain the cause of death. Acting Chief Coroner Crawford is investigating. Dr. Erb, pathologist, carried the woman's stomach away for analysis.

Mrs. Colesnik works out by the day. Wednesday she returned home, feeling very sick, and went to bed. As the day progressed, she became worse. A doctor was called, but on his arrival the woman was found to be dead. From the symptoms displayed by the woman it is thought that alcoholic poisoning was the cause of her death.

The Colesnik home is situated within a short distance of the Atkinson domicile, 59 McMurray Avenue, the head of which died in St. Joseph's Hospital Tuesday last, presumably of alcoholic poisoning. When news of the woman's death was received at Keele Street Station, Detectives Chisholm and McMaster were ordered to investigate. They learned that Mrs. Colesnik had drunk some alcohol last Sunday. Her husband had partaken of the liquor also. He did not know, he stated, the source of the liquor, although the police, owing to the proximity of the Colesnik home to the Maria Street home of Mrs. Fanny Shulman, who is charged with manslaughter in connection with Atkinson's death, are inclined to the belief [illegible] which supposedly killed Mrs. Colesnik was obtained there. No alcohol was found in the Colesnik home.

The dead woman is survived by her husband and four children, ranging in age from five to twelve years.

After the inaction of the past three days, alleged bootleggers began to be again gathered into the tolls by the local police. Richard Wiser, Gerrard Street west, and George Fortness, Edward Street, were arrested by Plaincloshesmen Jackson and Baker of West Dundas Station, on charges of violating the O.T.A. The officers claim to have found two small bottles of alcohol in searching the homes of the pair. One of these was hidden in a sewing machine.

James Murphy, no home, and Harry Reid, King Street east, were taken into custody by P. C. Hamilton of West Dundas Station on a charge of vagrancy. The officer claims to have witnessed the two men on Church Street drinking rubbing alcohol from a bottle, which they diluted by means of water imbibed from a horse trough.

Another man, charged with being drunk, was brought into West Dundas Station and when he was searched a partially filled bottle of alcohol was found on him.

The Speaker's Chair.

The sale for ten guineas of a Speaker's chair from the old House of Commons in London among th effects of the late Sir Ryland Adkins may recall that the chair in which he presided over Parliament was formerly counted among the perquisites of Mr. Speaker on his retirement.

In those days, of course, it was merely a comfortable armchair, very different from the present Speaker's chair, which, with its canopy, sounding-board, and so on, is now as much a permanent fixture of the chamber as the members' benches or the galleries.

THE WEEK'S MARKETS

TORONTO.

Man. wheat—No. 1 North., $1.68; No. 2 North., $1.63; No. 3 North., $1.58.

Man. oats—No. 2 CW, nominal; No. 3, not quoted; No. 1 feed, 60¾c; No. 2 feed, 47¾c; Western grain quotations in c.i.f. ports.

Am. corn, track, Toronto—No. 2 yellow, 94½c; No. 3 yellow, 93½c.

Millfeed—Del. Montreal freights, bags included: Bran, per ton, $27.25; shorts, per ton, $29.25; middlings, $30.25; good feed flour, per bag, $2.30.

Ont. oats—44 to 46c, f.o.b. shipping points.

Ont. good milling wheat—$1.28 to $1.30, f.o.b. shipping points according to freights.

Barley—Malting, 60 to 62c.

Buckwheat—Nominal.

Rye—No. 2, 85c.

Ont. flour—Toronto, 90 per cent. patent, per barrel, in carlots, Toronto, $5.90; seaboard, in bulk, $5.90.

Man. flour—First patent, $9, Toronto; do, second patent, $8.50.

Ont. flour—Toronto, 90 per cent. patent, per barrel, in carlots, Toronto, $5.90; seaboard, in bulk, $5.90.

Cheese—New, large, 19½ to 20c; twins, 21c; triplets, 22c. Stiltons, 24c. Old, large, 28c; twins, 29c; triplets, 30c.

Butter—Finest creamery prints, 35 to 36c; No. 1 creamery, 34 to 35c; No. 2, 33 to 34c. Dairy prints, 26½ to 28½c.

Eggs—Fresh extras, in cartons, 37 to 38c; fresh extras, loose, 35 to 36c; fresh firsts, 31c; fresh seconds, 29c.

Live poultry—Chickens, Spring, lb., 30c; hens, over 5 lbs., 24c; do., 4 to 5 lbs., 21c; do., 3 to 4 lbs., 20c; roosters, 20c; ducklings, 5 lbs. and up, 30c; turkeys, 30c.

Dressed poultry—Chickens, Spring, lb., 40c; chickens, storage, lb., 35c; hens, over 5 lbs., 27c; do., 4 to 5 lbs., 27c; do., 3 to 4 lbs., 26c; roosters, 25c; ducklings, 5 lbs. and up, 35c; turkeys, 40c.

Beans—Can. hand-picked, $2.60 per bushel; primes, $2.40 per bushel.

Maple produce—Syrup, per Imp. gal, $2.30 to $2.40; per 5-gal, $2.25 to $2.30 per gal; maple sugar, lb., 25 to 26c; maple syrup, new, per gal., $2.40.

Honey—50-lb. tins, 11½ to 12c per lb.; 10-lb. tins, 11½ to 12c; 5-lb. tins, 11 to 12½c; 2½-lb. tins, 14 to 14½c.

Smoked meats—Hams, med., 34 to 36c; cooked hams, 52 to 54c; smoked rolls, 25c; cottage, 31 to 32c; breakfast bacon, 35 to 40c; special brand breakfast bacon, 39 to 42c; backs, boneless, 42 to 47c.

Cured meats—Long clear bacon, 50 to 70 lbs., $24.25; 70 to 90 lbs., $23.75; 90 lbs. and up, $22.34; lightweight rolls in barrels, $42.50; heavyweight rolls, $39.50 per bbl.

Lard—Pure tierces, 18 to 18½c; tubs, 19½ to 19c; pails, 19 to 19½c; prints, 20½ to 21c; shortening, tierces, 14 to 15c; tubs, 15 to 15½c; pails, 16 to 16½c; blocks, 17 to 17¼c.

Heavy steers, choice, $7.85 to $8.25; do., good, $7.40 to $7.75; butcher steers, choice, $7.40 to $7.85; do., good, $7 to $7.25; do., common, $5.50 to $6.50; butcher heifers, choice, $7 to $7.75; do., good, $6.75 to $7; butcher cows, choice, $5.50 to $5.75; do, fair to good, $4 to $5; butcher bulls, good, $5.50 to $6; bologna, $3.50 to $4; canners and cutters, $2.50 to $4; Good milch cows, $85 to $95; springers, choice, $95 to $115; medium cows, $45 to $60; feeders, good, $6.25 to $6.75; do., fair, $5 to $6; calves, choice, $10.50 to $12; do, good, $9 to $10; do, light, $5 to $6; good lambs, $16.50 to $17; do, med., $15 to $16; do, bucks, $13.50 to $14; good light sheep, $6 to $7.50; heavy sheep and bucks, $4 to $5.50; hogs, thick smooths, fed and watered, $13.60; do, f.i.b., $13; do, country points, $12.75; do, off cars, $14; do, thick fats, f.o.b., $12.50; select premium, $2.66.

MONTREAL.

Oats—Can. West., No. 2, 60½ to 60¾c; do, No. 3, 56½c. Flour—Man. spring wheat pats., firsts, $9; seconds, $8.50; strong bakers, $8.30; winter pats., choice, $6.50 to $6.60. Rolled oats—bag of 90 lbs., $3.20. Bran—$28.25. Shorts—$30.25. Middlings—$37.25. Hay—No. 2, per ton, car lots, $27 to $18.

Cheese—Finest Wests., 16¾c. Butter—No. 1 pasteurized, 33c. Eggs—Fresh extras, 37 to 38c; fresh firsts, 32c.

Canner cows, $2.25; hogs, straight lots of good quality, $14.75.

Victims of Poison Whiskey

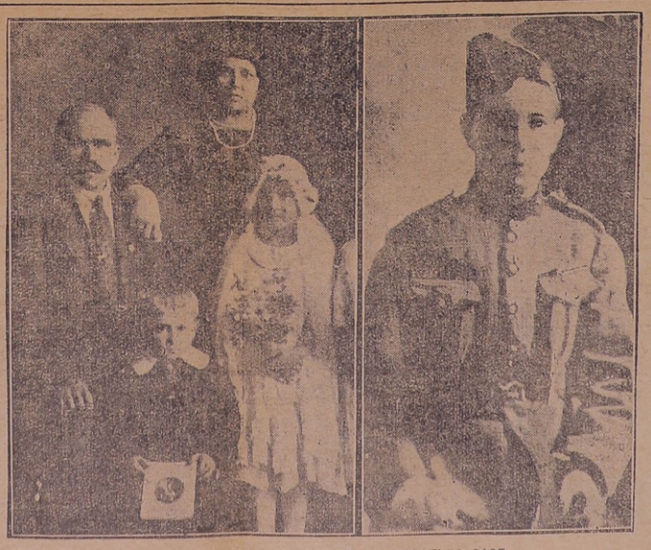

TWO OF THE HAMILTON DEAD IN BOOTLEG CASE

Above are shown two of the thirty-four people who have died since Thursday between Toronto and Buffalo as the result of alcohol poisoning. On the left are Mrs. Mary Pushked, her husband and two children. Mrs. Pushked died on Friday night. To the right is William Bacon, who died at midnight on Saturday.

City Gets 3000 Francs For Broken Umbrella

A broken umbrella has brought 3000 francs to the city of Rouen, France.

An English visitor to the city recently recollected that on his last visit to the town, ten years ago, his automobile in turning to enter the race course, broke a lady's umbrella. Considering himself entirely to blame, as he had not sounded a warning, the Englishman handed over to the Mayor 3000 francs, to be equally divided among the hospitals, the poor and the permanently disabled of the war.

Even at the present rate of exchange, the city of Rouen finds the sum ample compensation for a broken umbrella and due appreciation has been expressed by the municipal authorities.

The Success of a Book.

The success of a book with a reader is to be measured by its effect upon the actual daily existance of the reader. If a book excites thought; if it stimulates the sense of beauty, the sense of pity, the ease of sympathy; if it helps in any way towards the understanding of one's fellow-creatures . . . if it awakens the conscience and thus directly influences personal conduct—if it accomplishes any of these things, then it has succeeded.—Arnold Bennett, in "Things That Have Interested Me."

Estimate Large Crops.

Moscow.—Russia's coming cereal crops are estimated at 78,000,000 tons, compared with 60,000,000 tons last year, according to data given out by the Central Statistics Administration.

STORE CLOSES 12 O'CLOCK NOON EVERY WEDNESDAY.

WE AIM TO PLEASE

Smoked Hams Bacon

AND A FULL LINE OF

COOKED MEATS

FOR THE SUMMER MONTHS

HEINTZ' BULK SOLID PICKLES

HEINTZ' BULK SWEET PICKLES

ROACH & WHITTON

BUTCHERS St. George St., Deseronto.

NOON EVERY WEDNESDAY. STORE CLOSES 12 O'CLOCK

The Deseronto Post

PUBLISHED EVERY WEDNESDAY

Subscription: To anywhere in Canada, $1.50 per year in advance; To United States and British Isles, $2.00. If not paid in advance, add 25c. per year to above rates. No paper stopped till ALL arrearages are paid, except at option of the publisher.

Advertising Rates on application.

The Post is the only newspaper published a a live manufacturing town of 2000 people. is read and supported by a wide district.

The Post will make a nominal charge for any reference in its columns to anything the printing for which has been secured elsewhere.

HARRY M. MOORE, PROP.

The office of The Deseronto Post is the official Camp-Fire Station of ADVENTURE magazine. These stations cover the entire world and make convenient rallying points for adventurers.

SHANNONVILLE

Miss Eleanor Doreen is spending a few weeks with Miss Jessie Bell, Deseronto.—Miss Beatrice Liddle is visiting her aunt, Mrs. Boultstridge, second concession. —Miss Bernice MacDonald left on Saturday for Toronto where she will spend a month's vacation.—Mr. and Mrs. R. P. Mills motored to Kingston on Sunday evening. — Mrs. T. B. Emmons spent Saturday with friends in Belleville.—Mrs. Margaret Kellar of Napanee is visiting her niece, Mrs. W. J. Doxtator.—Dr. and Mrs. Sargeant entertained a number of friends from Toronto and Montreal on Sunday.—Mrs. Fred. Wilson of Pittsburg, Pa., is visiting Mr. and Mrs. John Wilson.—Dr. and Mrs. Denyes, formerly of this village, now residing in Perrysburg, Ohio, are renewing old acquaintances.—Mr. and Mrs. Ross Fuller of Oshawa spent the week-end with the latter's parent, Mrs. M. Louis.—Rev H. P. L. Seymour and family have returned after spending their vacation at Orchard Beach, Lake Simcoe.— Mrs. B. Forbes of Toronto is visiting her son, Mr. Vernon Forbes.—Mrs. Mansfield of Deseronto is the guest of Mr. and Mrs. Fred. Kent, C.N.R.—Mr. and Mrs. Russell Gilligan and Master Ernest left on Monday for Colebrook where they will spend their holidays.—At time of writing we are sorry to hear of the illness of Mr. Carman Spencer, who is under the care of Dr. Sargeant.—The many friends of Mr. and Mrs. Robert Little sympathize with them in their recent and sad bereavement in the death of their eldest daughter, Flossie, who passed away in the General Hospital, Belleville, on Friday, July 30th. Interment was made in Melrose cemetery on Sunday. —Mr. Herbert Houston has returned home from Toronto hospital much improved in health.—Rev. and Mrs. Swayne and Miss Marjorie of Myrtle, Ont., are the guests of Mr. and Mrs. T. F. Morden.—Mr. Edward Kent of Toronto spent the week-end with his parents, Mr. and Mrs. Fred. Kent. —Mr. C. McCarthy and Miss E. Doxtator attended Divine service at St. John's Church, Point Anne, on Sunday evening.

GRETNA

Many of the farmers are finished with their haying but a good number are still busy with it owing to recent rains.—The raspberry crop promises to be a heavy one from the way it has begun.—Rev. Merriam and family visited at W. C. Joyce's on Sunday.—Mr. Albert Mellow of Toronto visited at his father's over Sunday.—Miss Muriel Walmsley has been spending her vacation with friends in Deseronto.—A number of people attended the Conservative convention in Picton last week.—Mrs. R. Parks and Mildred spent Monday with Mr. and Mrs. Arch. Parks, Anderson.—Miss Dora Lloyst is visiting her cousin, Miss Vivian Young.—Mrs. Herb. Sparks and children have returned home after visiting her brother at Battersea who is very ill.—A few from here attended the annual S. S. picnic at Huffman's Island which was not as successful as usual owing to the rain.

REVOLUTION—UP MEN! AND AT 'EM!—REFORMATION! !

Barber shops for men only. Hurray! Cheers and jeers! Welcome the Reformation, the Renaissance and the Victory of Man over Matter. Rumor that two unbobbed women barbers purpose opening opening a barber shop for men only in Belleville has not been confirmed, but has sent a thill of hope through many rebellious masculine breasts.

Two men only barbers hardly seems enough.

Then again where would they get a place large enough.

Armouries might do.

Back to the good old days of barber shops equipped with spittoons and Police Gazettes.

Now the BOBBERSHOPS have the latest copy of the Ladies Home Journal and Good Housekeeping and other reading including chaste signs requesting patrons not to park their gum wads under the chairs.

Bulwarks of men's superiority are being overthrown by onward march of Bobber's Brigade.

Bobbers even have barbers hoodooed—lookit what the silly asses are doing, shaving necks for nothing and bobbing hair first cut, last cut or any other cut for thirty-five cents with no charge for conversation.

Think of it, a barber can cut three heads of male hair in an hour at 35c. per, but spends the best part of an hour over a bobber job for 35c. and throws neck shaves in free, while us men wait.

Does he shave a man's neck free? He does not, my brethren, he charges five cents.

Then speed the dawn of a newer and better civilization in the emancipation of suffering man, restored to his favorite gossip club, crowned with his beloved cuspidor or sawdust box, sanctified with that most uplifting literature, the Police Gazette.

With women barbers?

Not on your Uncle Reuben's tombstone.

Rescue of the Village Barber from the clutching hands of the Bobber and Flapper dragging him down to cigarettes and golfsticks.

Now! Men that are men let us rise and sing that inspiring hymn of victory:

"A better day is coming, a morning promised long,
When girded right with razor bright
Shall overthrow the wrong
And restore the right for which we fight
Of the old-fashioned barber shop."

And that's all for now.—Belleville Ontario.

Raspberries are now the seasonable fruit.

An advertisement in The Post won't wash off in the rain.

Deseronto defeated Napanee in a league soft ball game played here last night.

L.O.L. 99 and True Blue Lodge are holding a public picnic in the grove on the Slash Road on Thursday, August 12th.

Gene Tunney is now preparing for his fight next month with Jack Dempsey. We offer the prophesy that Gene Tunney is the next heavyweight champion of the world.

More and more The Post is devoting its columns to its tried and true subscribers and patrons and permitting the rest of the gang to get their publicity in Kingston where they spend their money.

There were nineteen teams in line at the canning factory on Saturday noon. Attached to each team was a waggonload of peas. The factory reports the heaviest pack of peas in its history.

LAW SOCIAL AT READ NEXT TUESDAY NIGHT

A social under the auspices of St. Charles Church, Read, will be held on the church grounds on Tuesday evening, August 10th. See bills for particulars.

Here and There

Ike Mills, driving Brewster's famous Russian wolf hounds, won the Strongheart Trophy in the 96-mile Dog Derby race at the Banff Winter Carnival and soon after left to enter the American Dog Derby races which were held at Ashton, Idaho.

Five thousand settlers are in sight for Canada this year under the Land Settlement scheme, according to Major John Barnett, Chairman of the Soldier Settlement Board at Winnipeg. "The majority will come from Great Britain and will be prepared to take root in Canadian sool," Major Barlett said.

Protection of migratory birds has been added to the duties of the Canadian Pacific Railway's constabulary.

Airplanes attached to the Ontario Forestry Department are now equipped with radio sending apparatus so that they can keep in constant touch with the chief and other rangers.

There was an increase of sixty-three per cent in the number of immigrants to Canada during the last three months as compared with the corresponding period of last year.

Canadian Pacific agents in Britain recruited nearly five thousand men for work in the harvest fields of Western Canada and, through lack of steamship accommodation closed their doors on as many more who, attracted by the special harvest rate, sought to enter Canada.

THE OLD RELIABLE
WALKER FOUNDRY AND MACHINE SHOP
Belleville, Ont.
Serving the public more than seventy-five years
Now under management of

FRUIT MACHINERY COMPANY, LIMITED

We can supply castings of every description, and repair all kinds of machinery.

We carry a stock of Boiler grates,

Shafting	Hangers	Belting
Pulleys	Bearings	Sprocket Wheels
Chain Belt	Grinding Wheels	Plow Handles
Saw Arbors	Emery Stands	Babbit Metal

Plow Points and Shoes, Wholesale and Retail
368 Front Street Telephone 60.

Hebrideans Happy In Canadian West

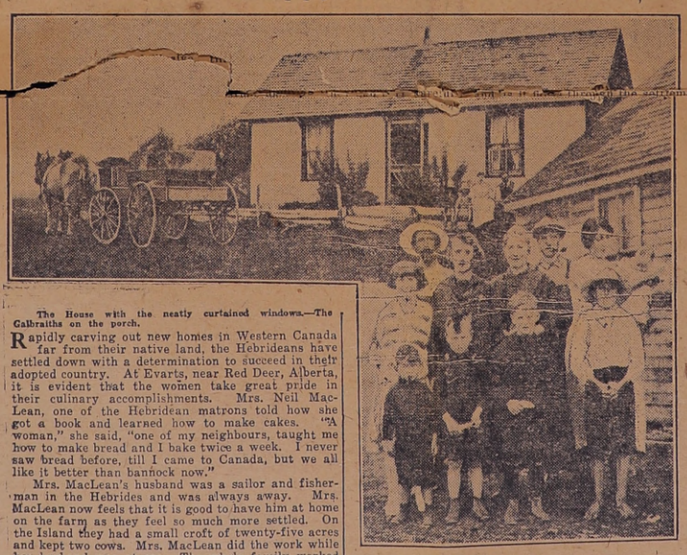

The House with the neatly curtained windows.—The Galbraiths on the porch.

Rapidly carving out new homes in Western Canada far from their native land, the Hebrideans have settled down with a determination to succeed in their adopted country. At Evarts, near Red Deer, Alberta, it is evident that the women take great pride in their culinary accomplishments. Mrs. Neil MacLean, one of the Hebridean matrons told how she got a book and learned how to make cakes. "A woman," she said, "one of my neighbours, taught me how to make bread and I bake twice a week. I never saw bread before, till I came to Canada, but we all like it better than bannock now."

Mrs. MacLean's husband was a sailor and fisherman in the Hebrides and was always away. Mrs. MacLean now feels that it is good to have him at home on the farm as they feel so much more settled. On the Island they had a small croft of twenty-five acres and kept two cows. Mrs. MacLean did the work while her husband was at sea. The whole family worked from dawn till late every night and yet they could not make enough to feed themselves. So they finally came to Canada.

On their new farm of 160 acres near Evarts, Mr. and Mrs. MacLean, with their eight children, have been settled for over two years. This year they threshed 100 acres of grain. One of the girls, who had some years of experience in service in the old country, is employed at Red Deer as a housekeeper at a very comfortable wage while six of the eight MacLean children attend school in the district of their farm and Mrs. MacLean says that they are all very fond of their studies. The proud mother explained that "At home they did not like the master and would cry when I made them go to school; here they holler if they have to stay at home."

Now there is a garden so that there is little need to buy from the store. The thrifty housewife canned peas, beans, carrots, beets, and peaches and plums, all of which she exhibited. There was a flock of promising turkeys in the yard. When asked if she would have a turkey for Christmas, her face lighted up. "Oh, yes," she said, "we will have a turkey and we had one last year and I sent one to 'Granny' in Red Deer. That is more than I was ever able to do at home. And we are gaining all the time. I have brought out two brothers since we came. They are working at threshing now and expect to have enough money by next spring to buy farms."

A Typical Hebridean Family.

Another couple from the Hebrides, Mr. and Mrs. Galbraith, have a pleasant little cottage with fluffy muslin curtains at the windows. This year they had a very fine crop and they have quite a number of good horses. The Hebrideans about Evarts are assisted and advised by experienced farmers and given kindly explanations when the ways of this new land seem strange and inhospitable.

A short distance from Red Deer, in the vicinity of the former industrial school, are a group of twelve cottages, erected by the Scottish Immigration Society for the purpose of giving temporary accommodation to the Hebrideans while they are endeavouring to become located on farms. These houses are at present occupied by widows and their families and work is secured for the children who are old enough to go out to service. The younger children attend school in one of the Industrial buildings.

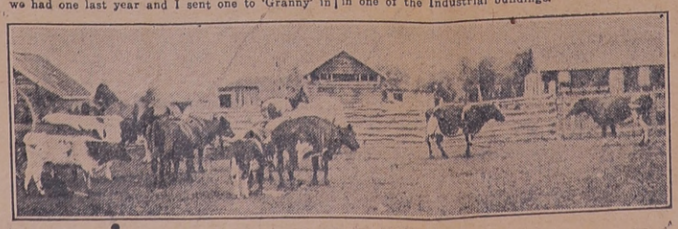

The MacLean Farm near Red Deer.

In the Fields with the Farmers

IN whatever section of the Dominion farmers till their fields, there will be found a completely equipped branch of the Bank of Montreal.

And in whatever branch of the Bank of Montreal you may find it most convenient to do business, there you will find banking co-operation especially designed to meet the needs of farmers and the farming industry.

Each of our 600 branches has the strength, experience and services of the entire organization. Call at the nearest branch.

"A Bank Where Small Accounts Are Welcome"

BANK OF MONTREAL
Established over 100 years
Total Assets in excess of $750,000,000

PRINTING
in its various branches

is something we don't know everything about, but we can handle your work to your satisfaction which is the only proper way to handle it.

So—why give your printing orders to "peddlers" who never care if they ever see you again?

This is your home town printing office and if we should ever make a "bull" in your work, you won't have to chase all over creation looking for us.

The Deseronto Post

Miss Hall
308 Carlton Street jan 7

THE DESERONTO POST

and Quinte Counties Leader

Volume 16, No. 10 | Published at Deseronto, Canada Every WEDNESDAY Afternoon | DESERONTO, ONT., WEDNESDAY, AUGUST 11, 1926 | EIGHT PAGES | Yearly Subscription Rate to Canada, $1.50 In United States and England, $2.00

THREE CALLS FOR BRIGADE TOWN HAVING BIG TIME

The firemen have been earning their salary this week. On Wednesday night they made a run to Leo Therrien's ice-house which was found to be on fire. Saturday night, about eleven o'clock, the brigade was called out to witness the burning of a cross in the field near the public school. And two hours later they got to the big dock in time to see the old warehouse break into flames. In connection with this latter fire, the building was the old warehouse which has stood on the big dock from time immemorable. It was used in the days of the Rathbun Company and the Bay of Quinte Railway and steamship business. The Canadian Northern bought the Bay of Quinte Railway and took over the dock and buildings. McKenzie & Mann sold the C. N. R. to the government and the name changed to the ownership of the Canadian National. The Canadian National permitted docks and buildings to go to the dogs and eventually offered the buildings for sale. Fred. Perry of Napanee purchased the buildings and tore all of them down but the store-house part and was using the building as a pressed hay shed. Together with the building was consumed by the fire fifty tons of hay upon which we understand there was no insurance. The blaze was spectacular and had everybody out. The firemen did all they could to save the building and its contents failing in which they saved the section of the dock built last year by the government by playing a couple of lines of hose upon it. A couple of days later the hay was still smouldering. The dock by the way is now in the hands of the town, the fathers having leased it some years ago from the Canadian National paying therefor the princely sum of one dollar per year.

It is reported that Federal gov. [illegible] are preparing for a big meeting in a field near Deseronto in the near future. It is said that the Klan has a big following in this town.

OBITUARY

Michael Corrigan, Tyendinaga

On Wednesday evening, July 28th, one of Tyendinaga's oldest residents, Mr. Michael Corrigan passed peacefully to rest after an illness of two months' duration.

Deceased was born in Richmond township, December, 1840, and came to Tyendinaga when a boy where he has since resided.

Always a staunch Liberal deceased was well-known in political circles, being a member of the County Council for many years. His life in public and private was replete with deeds that will count for much when the score of life is hung up in the day of final reckoning.

The funeral, which was largely attended, took place on Saturday morning to St. Charles Church, Read, where Rev. Father McCarthy celebrated a solemn requiem mass.

The pallbearers were Denis Meagher, Jas. V. Walsh, Joseph Candon, John Hunt, Joseph Williams and John Delaney. The many spiritual offerings testified to the esteem in which the deceased was held.

Besides his devoted wife, he leaves to mourn his loss four sons and four daughters: Thos. J. and John M., Marysville; Frank, of Belleville; Denis J., Frankford; Mrs. P. Donovan and Mrs. W. J. McLaughlin, Belleville; Mrs. Jos. Egan, Read, and Mrs. Hugh J. Kilhorne, Erinsville. He also leaves three brothers and two sisters, all of Tyendinaga.—Ontario, Belleville.

The fall fair prize lists are out. Just a few short steps to fall.

W. J. Taylor, formery editor and publisher of the Tweed News, now the owner of a string of dailies and the monthly Rod and Gun, was recently nominated as Liberal candidate in North Oxford, but owing to ill-health resigned the candidature. "Billy" Taylor is one of the many graduates of Deseronto high school.

Extraordinary Construction Feat at Famous Mountain Resort

Right, the shell in course of erection. Left, the cover beneath which the construction work is going on. Below, Chateau Lake Louise, as it will appear upon completion.

Architects and builders all over America are much interested in the progress of the re-building of the Canadian Pacific hotel at Lake Louise, Alberta. The site of this building is over a mile above sea level, and the thermometer frequently takes a sensational drop, there being winter days when 56 below zero is on record. It was imperative that the new wing, which is being built to replace that burned down last summer, should be finished and open for the coming season, and that work should, therefore, not be interrupted by winter weather.

Several architects and contractors from United States cities visited the site, expressed doubts as to whether the job could be done during the cold weather, particularly in view of the fact that the foot of the work consisted in pouring cement. This had to be safeguarded from freezing, and it was finally decided to build a huge tinwhar-paper lined, shell around the entire space to be occupied by the new wing of the hotel. On the inside of the shell were hung thousands of temporary steam coils kept hot by 880 horse-power steam [illegible] generators, [illegible] provided [illegible]

The erection of so important a building in a position so comparatively difficult of access, as in the Lake Louise Chateau, is a matter calling for unusual engineering skill, the task of getting the materials to the site being by no means an easy one. With a night and day service, in spite of ice and snow, over 26,000 tons of material and coal are being delivered by the winding narrow-gauge tramway on a four per cent grade for a distance of 3½ miles from Lake Louise depot to the Chateau. Canadian Pacific forces are supervising the work, supplying steam and electricity and delivering material to the site.

This extension will enable the Chateau to accommodate seven hundred guests in a fireproof building, with every modern convenience, and one of its features will be the magnificent view of the lake and the group of mountains surrounding it from the ball room, rotunda, lounge and dining room through enormous plate glass windows which feature the whole length of the building. The extension was designed by Messrs. Barott and Blackader, of Montreal, who have done other important work in connection with Canadian Pacific hotels and the contract was undertaken by Messrs. Carter-Halls and Aldinger, of Winnipeg.

POLITICAL NOTES

It is Horsey and Hubbs for it in Prince Edward-Lennox. Dr. J. W. Edwards and R. J. Bushell, the Kingston fair Barnum, will fight it out in Frontenac. Dr. Embury of Bancroft is again the choice in Hastings-Peterboro where he piled up a large majority last October.

There is nothing doing as yet in South Hastings. The Conservative Convention is called for August 18th, while the Liberals are preparing for theirs. Local Liberals say that there will be a contest in this riding despite reports broadcast to the contrary. Mr. Tummon, the sitting member, is expected to be given the Conservative nomination without any hitch.

But matters are quiet—it does not appear on the surface as if the people are at all interested in another fight within such a short time. It will take a few hot meetings to waken things up a bit.

Mayor W. A. Fraser of Trenton has been asked to run as the Liberal candidate in Northumberland.

Liberal organizers say that there will be a Liberal candidate in every riding in the province.

Local Conservatives are preparing for the coming election. Tomorrow (Thursday) evening they will gather in Malley's Hall and appoint delegates for the coming convention in Belleville as well as to transact other business. Mr. E. C. Metcalfe is the president of the local association and Mr. W. J. McMicking, secretary.

An authority says girls will go hungry to buy clothers. Judging by the amount of apparel some of them carry around they are not missing many meals.

CHIEF PICKS UP TRIO FROM ST. JOHN'S HOME

Half an hour after he had been advised by telegraph to be on the lookout for three boys who had escaped from St. John's Home in Toronto, Chief Alex Wilkins found the trio in the Empire Cafe on Monday afternoon. The boys were William Collins, Lorenzo Bonil and Arthur Mann and they were from eleven to thirteen years of age. When questioned by the police the lads admitted the theft of purses, cigarettes and several other small articles while on their way east from Toronto which city they left on Saturday morning. Authorities came to town on Monday evening and took the boys away.

HONESTY PAYS

Writing under the heading of "The Tyranny of Sport," an exchange says: "If athletic exhibitions, professional or amateur, fill both players and spectators with a desire to win, instead of fostering a love for the game, then sport in such cases, has become an evil, not a good." It is no harm to win and it is a disgrace to lose, provided an honest game is being played, remarks the Havelock Standard. But it is decidedly wrong to win by trickery or dishonest methods. Honesty will pay as big dividends in sport as in any other undertaking.

We have a bunch of boys, former midget lacrosse players, who will get a real kick out of the above expression of opinion from Havelock.

The bass have started to bite around the Deseronto district; Lawn Brothers say they are only singing here yet as no fisherman has brought one in for the big contest.— Campbell's Bay, Que., Advance.

PUT YOUR CAMP FIRE OUT

The Ontario Safety League is issuing a warning regarding camp fires. Four rules are handed out for those intending to camp in the woods—to choose a solid bottom for the fire, to locate fire away from inflammable material and brushwood, to build a small fire only and not to light brush or trash in windy weather. Campers are asked to soak the fire when leaving or if water cannot be obtained, to pack dirt or sand over the site. Matches ought to be kept in fire-proof boxes and butts and stubs should not be thrown away while there is a spark of fire in them.

The reasons for this caution is obvious. A fire in the woods is a costly one, but more than that, a dangerous element to set loose, to which the tourist or camper himself as well as the native may fall a victim. The ounce of prevention is nowhere more needed than in dealing with fires in the woods and grasses.

REDWING DISROBED IN COBOURG COURT

Redwing was taken before Magistrate Lloyd in Cobourg police court one day last week on a charge of obtaining money on false pretenses from a woman at Grafton for alleged medical services. Redwing appeared in court in full Indian regalia, feathered headdress, buckskin trousers, fringed with porcupine quills, moccasins, etc., all he lacked being the war paint to make him represent the famous picture "The Vanishing American." Magistrate Lloyd made him remove his regalia. He was convicted and sentence reserved until August 13th.

The Harpoon of Rochester, N. Y., is in the harbour on Sunday evening.

GETTING READY FOR THE MOHAWK FAIR

Percy Green says he might be a little fat but he can show his heels to anyone who would like to contest the half-mile race with him at Mohawk Fair which will be held on Wednesday, September 22nd. Percy will now go into training and take reducing exercises. The race will be for bona fide residents of the Reserve only and should bring out a large number of contestants.

Billy John, the secretary of the Association, was in town this week securing specials and so far the response has been good. The Mohawk Fair is about the only thing this town has got now in the way of an annual event and should be well supported.

Prize lists, bills, entry forms, etc., will be ready in a few days for distribution.

A good brass band will be secured, there will be other sporting events besides the half-mile foot race and three horse races—Free-for-all, Named and 2.35 class.

Town Council will meet in regular monthly session next Monday night when the rate will be struck and arrangements made for the annual tax sale.

HEALTH OF TOURISTS TO BE SAFEGUARDED

A bulletin of interest to touring motorists has been issued by the Health Department of Ontario. Tourist camps and refreshment booths along the highways and roads of the province are inspected by the department, and proprietors who maintain their premises and equipment in a sanitary manner are granted an approval sign. Motorists are therefore urged to watch for the following sign: "Motor Tourist Camp Approved. Ontario Department of Health.'

The bulletin states:

It will help you to locate water safe to drink and proper accommodation for rest and camping.

Away from home you cannot afford to take chances with your food and drink. An attack of typhoid fever following the use of infected water or milk, or swimming in a polluted stream, will certainly spoil the effect of the happiest holiday.

Milk—"Know your milkman" —at least try to secure pasteurized milk. The next best is milk that is milked clean and kept clean and cold.

Meat—Buy meat kept on ice. You wouldn't think of eating "hot dogs" which had been heated and reheated for a week, if you were home—then insist on having your weiners taken off the ice and boiled fresh for you.

Water—Secure your drinking water at approved camps and refreshment booths; they have safe water supplies.

Bathing—There are plenty of safe places to swim. Bathe only in water which is free from contamination. Safety first! A little mishap in any of the above may mean sickness. Prevention is the best plan for motor tourists—get inoculated against typhoid fever before you start on your motor holiday. Vaccine is supplied free for use of Ontario residents by the Department of Health.

MINING NEWS FROM NORTH HASTINGS

The feldspar mines at Hybla continue to boom. New properties are being opened up from time to time. Two monster trucks will commence hauling ore from the Taylor property this week and Mr. James Bartlett expects to close a deal for the feldspar dyke on his property at the lake before the week is out. This property is likely to be operated on an extensive scale. Development work is going on apace on the McCormick property, and other properties are also being opened up. Hybla, by the way, is likely to be the centre of one of the best producing feldspar fields in Ontario.

The marble quarries, just south of the village, will cease operations shortly, the Ontario Government contract having been filled by the Canada Crush Stone Corporation of Hamilton. The quarries have been operated for the past five months and in the course of that time much fine marble has been quarried and shipped to Toronto to be used in the contruction of the new government building at the exhibition grounds. Some sixty-five thousand dollars worth of marble has been shipped since operations commenced. — Bancroft Times.

You often notice some boys are small for their age. So are some men.

To remove freckles have a date with a man who needs a shave, remarks the Trenton Courier-Advocate.

Liberal-Conservative Meeting

The executive of the Deseronto Liberal-Conservative Association will meet in Malley' Hall, tomorrow (Thursday) evening, the 12th of August, at 8 o'clock p.m.

The attendance of all the members is urgently requested

E. C. Metcalfe, President
W. J. McMicking, Secretary

THE FINE ART OF HAPPINESS

By Georges Delamere.
Translated by William L. McPherson.

Zobri was incontestably the poorest man in Transylvania. Bent under the yoke of all the miseries, he lived alone, his wife having deserted him to follow a wandering fiddler. And Zobri, after having vainly besought the Eternal to put an end to his torments, had returned to his trade of ragpicker in order to support his little child, whom a compassionate neighbor had agreed to take under her care.

Beyond this child Zobri's possessions consisted of only a shaky cabin and an inconceivably thin goat. The goat, tied to a rope, browsed behind the cabin and the latter was so tiny that in order to pick over his rays Zobri was obliged to spread them on the ground before the front door. The people who passed along the road could see him all day long squatting on his rag heap.

One morning he was overcome with despair. Weary of fighting against misfortune he went to the priest and said:

"Holy man, life is a burden to me, for all the calamities have fallen on me together. My trade disgusts me. I own nothing here below but a goat too old to furnish enough milk for my child. Would it not be better for me to disappear from the earth?"

The priest was a sage and his mind was rich in resources. He asked the lamentable Zobri:

"Don't you live in the cabin at the end of the parish?"

"Yes, holy man, in a cabin where I have just room enough to stretch my bed."

"And what do you wish?"

"A cure for my misfortunes. I am too unhappy."

The priest reflected.

"So be it," he said finally. "Will you obey me?"

"Blindly, holy man."

"Well, I have noticed that you leave your goat without shelter. Begin by finding a place for it in your cabin."

"But," Zobri stammered, "I tell you, holy man, that my cabin is very small."

"Didn't you promise to obey me?" said the priest severely.

Zobri retired crestfallen. He untied the goat and took it into the hut. But the presence of this malodorous animal soon made the place uninhabitable. Zozri ran to the priest.

"Pardon me, holy man," he whined, "but you have aggravated by troubles while intending to help me. The goat makes so much noise and smells so strong that I have lost my last consolation, sleep."

"Good," answered the priest. "In that case it is time that you pick your rags inside your cabin, not outside."

"Oh, Lord!"

"I have spoken."

Never did more acute misfortunes befall a [illegible] than befell Zobri. But, true to the priest's instructions, Zobri went home, pushed his bed in one corner and the goat in another, so as to be able to spread the rag pickings on the floor.

For three days and nights the poor devil struggled against the discomforts of the new arrangement, the odor of the goat and the rags and his insomnia. Then he went and threw himself on his knees before his strange adviser.

Zobri looked at his mentor in a dazed way.

"My child with me? With the goat? With the rags?"

"And the sooner the better."

"Holy man, holy man," Zobri ventured, "are you sure you are not sending me to hell?"

"And you, my son," said the priest, "do you think that you can comprehend the ways of Providence?"

Zobri, now desperate, renounced comprehension. But the child was not installed in the cabin more than a week when the ragpicker, deprived of air, space and sleep, tormented by the goat's bleating and the child's fretting, begged the priest to let him take leave of life.

"It is true," the priest replied, "that your endurance has been rudely tested. Perhaps it would be better to put the goat where it was before, behind the cabin."

"Will you allow me to do that, holy man?"

"Yes. And come back in three days and tell me if you are more satisfied."

It is going much better." Zobri reported on his next visit. "I have tied the goat outside. But I still have a hard time picking my rags."

"Couldn't you do that in front of the cabin?" the reverend asked.

"What? But, holy man, you know well that that is what I used to do."

"Do it again, my friend, without any hesitation."

Zobri, although amazed by these contradictory instructions, resumed his old habits. He felt so relieved that he could not help telling the priest about it.

"So much the better," said the latter. "But tell me, doesn't the child which you still have in the cabin cause you a great deal of trouble?"

"A great deal."

"What prevents you taking it back to the good woman to whom you formerly intrusted it?"

"What, holy man? Do you authorize me to do that?"

"Certainly, with pleasure."

Some time later the priest, walking by, noticed Zobri, squatting on his rag pile before the door singing loudly as he separated the rags. He called to him:

"Good day, Zobri. You seem to be very happy to be alive."

"Yes, holy man," declared Zobri, "I can do my work comfortably and I sleep well. What more do I need?"

"God be praised!" said the priest. "You have learned, my [illegible] happiness in this world is [illegible] a matter of contrast and that each one of us, in order to be content with his lot, however unenviable it may be, has only to realize that it could be very much worse."

Rapid Increase in Motor Travel in Canada

During recent years there has been a rapid development in motor travel both domestic and foreign, in Canada. With the motor car within the reach of thousands of all classes, the almost universal desire to travel is being gratified. This is true in Canada as elsewhere an dthe appearance in the streets of one province of motor cars bearing the license plates of another province indicates the interest Canadians are taking in all parts of the Dominion and the growing realization of the recreational and scenic advantages of Canada. The number of motor cars in Canada has increased rapidly and last year there were 639,695 passenger cars registered in the Dominion, an increase of 12 per cent. above the 1924 figure of 571,793.

The increased number of motors entering the Dominion for tourist purposes also shows that Canadians are going into her own as a great tourist field. According to figures of the Department of Customs, 1,[illegible] cars were admitted to the [illegible] for periods of from one day to six months. The visitors for twenty-four hours totalled 1,945,035 and of this number Ontario entertained 1,290,090; New Brunswick, 476,555; and Quebec, 111,988. Cars entering for periods of from two to thirty days totalled 481,[illegible] of which Ontario received 229,310 and Quebec 143,628, while those coming in for from one to six months numbered 2,348. Ontario secured 1,877 of those and Quebec 303.

What this stream of foreign traffic means in a direct way to Canada can only be roughly indicated. For this purpose it is assumed that an outlay of $5 daily per head for supplies and for exportable purchases was made, that each car carried four persons, and that each touring party stayed in Canada approximately the full time in the case of one-day-permit and half the time of a permit for a longer period. With this as a basis it is estimated that tourist outlays in the Dominion in 1925 reached $188,555,400, as compared with $143,000,000 in 1924. The following table gives an idea of the value of this traffic to each of the provinces.

	No. of Entries 1 day to 6 mos.	Estimated Gross Outlays.
Alberta	8,617	$ 882,780
British Columbia.	123,788	26,500,820
Manitoba	24,563	2,257,280
New Brunswick..	488,430	13,383,100
Nova Scotia	694	451,200
Ontario	1,521,277	97,973,400
Pr. Ed. Island ..	20	24,000
Quebec	255,914	45,873,460
Saskatchewan ..	5,841	1,209,360
Canada	2,439,144	188,555,400

The increasing number of domestic motor cars and the growing foreign tourist travel have during the last few years directed increasing attention to our highways. Although the question of good roads is one which is dealt with by the different provinces, the Dominion Government under the Canada Highways Act, provided $20,000,000 in 1919 as its share towards aiding highway development. By agreement with the provinces, the Federal authorities advanced forty per cent. of the cost of approved projects and the provincial government concerned supplied the remaining sixty per cent. Under this scheme over 7,000 miles of trunk highways have been constructed. In many of the provinces, particularly in the East, road construction is being pushed and a system of repair patrolling has been adopted for over 21,000 miles throughout the Dominion. The total road mileage in Canada is estimated at 427,037, which includes both improved and unimproved roads. Of this total 245,650 miles are classified as passable earth and 126,818 miles as improved earth. There are 47,195 mile of gravel highway and 8,374 miles of macadam and concrete construction.

Both the direct and indirect benefits to be derived from good roads are enormous. Tourist travel whether domestic or foreign means a larger and wider circulation of money and a consequent direct benefit to the country. Indirectly in the quickened social relations, in the educative effects of travel, and in the promotion of a desirable community of interest in things Canadian, the benefits are incalculable.

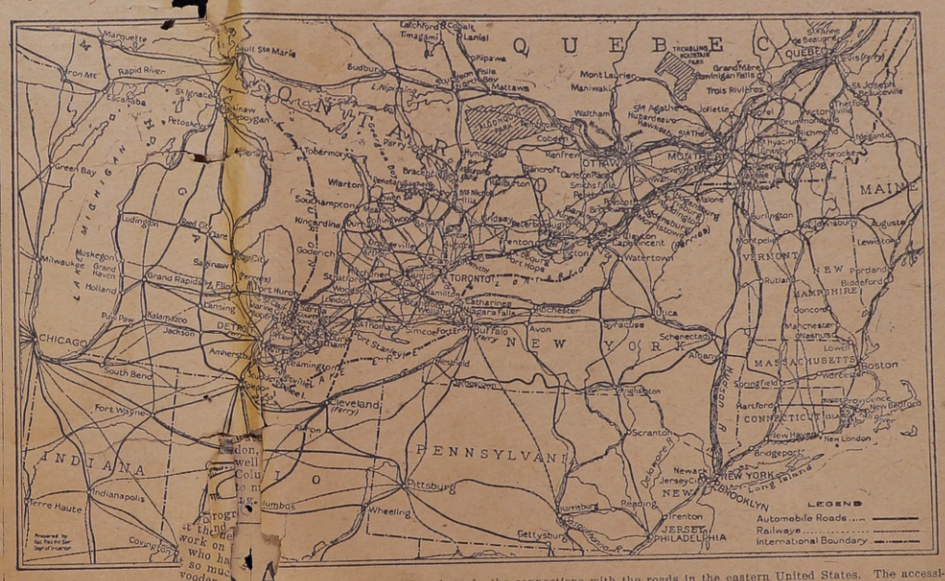

Map showing the new highways in eastern Canada and the connections with the roads in the eastern United States. The accessibility of Ottawa [illegible] soon and it is expected that thousands of motorists will visit Ottawa this summer to take part in the Centennial celebration.

Architecture.

There is my castle, strong and white and proud,
Such as the knights of old were wont to seek,
Block upon block of white wind-hammered cloud,
Piled in a row upon that far blue peak.

There do I house my host of voiceless songs,
Holding with them a grand and knightly court,
Hearing their pleas, and righting all their wrongs,
Stilling their plants, presiding at their sport.

Over the moat of placid waveless air
All day they ride, on plumed palfreys set,
Till in the night my dreams foregather there—
All the dear dreams that I may not forget.
Castle of dreams, — my wayward fancy's prize,
Mist in the mist, and airiest of air,—
Deep in my heart your splendid towers rise—
I know, for it was I who built them there!

—W. A. Brewer, Jr., in Youth's Companion.

Mending a Mountain.

Some alarm has been caused recently by the announcement that the Matterhorn is in a distinctly shaky condition, and may topple over into the Italian valley above which it towers.

Similar fears were entertained some twenty years ago regarding the Rocher de la Clusette, in the Pura, which then threatened to fall in to the valley of the Arouse. Had this happened, the valley would have been blocked, and the flow of water, on which the district depended for its supply of electricity, would have been stopped.

Immediate action had to be taken to avert this calamity, which would have plunged the countryside in darkness and disorganized its transport. Engineers rushed to the spot, the mountain was shored up with concrete, and all was well once more.

Got Promotion.

Viscount Allenby, at Chelsea Hospital, England, after inspecting the Corps of Commissionaries, said that during the war 2,000 members returned to the services, and some came back as brigadier-generals.

When is a Jazz Band Not a Jazz Band.

A writer addressing some remarks to lovers of music, in the London (England) Daily Telegraph a few days ago, went on to say: "Why are we so concerned about the pedigree of a jazz band that we attempt to give it a veneer of good behavious by receiving it in the drawing rooms of music—that is to say, concert halls? There are some who ask the riddle, 'When is a jazz band not a jazz band?' giving as their answer, 'When it is playing a symphony'; but the riddle is not good. It were better to ask, 'When is a symphony not a symphony?' The answer most decidedly is, 'When it is played by a jazz band.' "

Cannibal Wasps.

The following fact is a curious illustration o fthe subject, often discussed, of insects preying upon one another. A lady was sitting at work with her needle in one of the rooms where was an open window, her table being near to it. Upon the table lay sundry large reels of cotton.

She was about to supply her needle from one of these reels, when she noticed a green caterpillar sticking just inside the central hole of the reel. Taking it to the window, she shook it out and went on with her work.

A short time after, being in want of more thread, she was surprised to find a caterpillar again in the same position. She again shook the reel outside the window; the caterpillar fell out and the reel was empty.

There was no doubt about it this time, and she became again absorbed in her work. Imagine her astonishment when, a few minutes after, she discovered in the same reel two caterpillars.

There was something not quite canny in the whole proceeding, and she resolved to watch.

It was not long before her vigilance was rewarded, for, flying in at the open window, bearing in his jaws a fine green caterpillar, there came a mason wasp.

Circling round once or twice, he settled on the reel, deposited his burden in the hole, and straightway left to hunt the rose trees below for further prey.

Meantime his partner entered, deposited an egg on each of these caterpillars, and went her way, bearing in mind, in many succeeding journeys, until eggs and caterpillars were quite sealed up.

For the mason wasps do not kill their prey outright. They paralyze it only, so that it cannot move away, but stays to furnish good fresh meat for the young wasps when newly hatched.

Sentence Sermons.

It is Useless—To put up danger signals for a fool driver.

—To try to hold the love of a friend with bribes.

—To expect a child to respect the thing his father ridicules.

—To continue an argument after either party gets angry.

—To put good men into office and then desert them.

—To build beautiful cities without building beautiful men and women.

—To expect a college to make something out of nothing.

Diogones and His Cup.

The Greek philosopher, Diogones, was the son of a banker. He believed that clothing and personal belongings were merely a clog to the soul. He had to have money so he carried a wallet. Clothing he must have so he wore a few rags. He must have protection, the result was a dagger. His only other worldly possession was a drinking cup. One day he saw a boy drinking from the palm of his hand. Diogones instantly threw away his cup and ever afterwards drank from his hand.

"The Funny Little Fellow."

James Whitcombe Riley was an American poet and humorist. He often combined the serious and the humorous, as in the following poem:—

'Twas a funny little fellow
Of the very purest type,
For he had a heart as mellow
As an apple over-ripe;
And the brightest little twinkle
When a funny thing occurred,
And the lightest little tinkle
Of a laugh you ever heard!

He laughed away the sorrow,
And he laughed away the gloom
We are all so prone to borrow
From the darkness of the tomb;
And he laughed across the ocean
Of a happy life, and passed
With a laugh of glad emotion
Into Paradise at last.

And I think the angels knew him,
And had gathered to await
His coming, and run unto him
Through the widely-opened gate,
With their faces gleaming sunny
For his laughter-loving sake,
And thinking—What a funny
Little angel he will make!

Taps should never be screwed down hard, for if this is done their washers wear out quickly and the taps begin to leak.

ADAMSON'S ADVENTURES

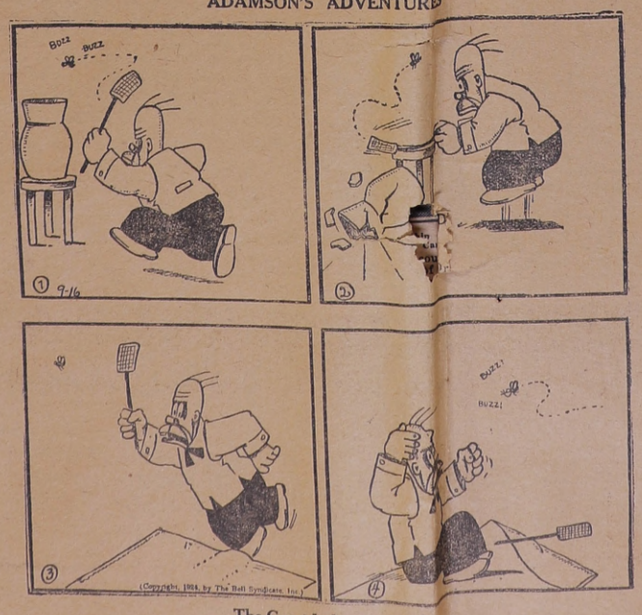

The Great Indoor Sport.

MEN AND WOMEN OF TO-DAY

Took Him for a Scot.

Formerly President Wilson's confidant' Col. E. M. House, the American statesman, whose "Intimate Papers" constitutes one of the most widely read books of the day, has been telling some of his fellow countrymen the story of his meeting in London with a Scotsman to whom his name, when he was introduced, evidently meant nothing.

This was apparent, because the very first question the Scotsman asked after the ceremony of introduction had been completed was: "From what land do ye come?"

"The greatest in the world!" replied Col. House with a smile.

"Puir bairn!" was the Scotsman's pitying comment. "Puir bairn, ye've lost yer accent!"

The Youngest Railway Chief.

"You will go farther through the goodwill of others than you can possibly go by climbing over someone's back." I like that advice. It comes from a man who knows what he is talking about—Mr. E. W. Beatty, president of the Canadian Pacific Railway. Mr. Beatty is the youngest railway chief in the world, having reached his post at the age of forty.

It took him twenty years to realize his ambition, and there is nothing about railways that he does not know. But he was trained as a lawyer, and only joined the C.P.R. because the head of his firm was appointed solicitor to the company.

Gave the Game Away.

An amusing story is told by Sir Charles Biron concerning a certain well-known London barrister who, at a dinner party, was telling the story of his first brief.

"My client," he said, was a consummate scoundrel—a regular bad egg. But he was a man of good family, the reputation of which would have been fatally tarnished had he been convicted, so I took the case and got the rascal off."

Some time later there entered a wealthy London magnate, a great friend of the host, who presented the lawyer to him.

"Delighted, I'm sure!" said the money king, with an air of patronizing condescension. "But, as a matter of fact, I do not need to be introduced to this gentleman; I met him long ago. I gave him his start in life, for I was his first client."

WOMEN OF MIDDLE AGE

Need Rich, Red Blood to Maintain Good Health.

After passing the age of forty every woman has reason to grow anxious about her health. This time of trial, with its attacks of faintness and fits of depression, its often violent headaches and back pains is rightly dreaded by women; but if reasonable steps are taken to safeguard the health, no serious ill-effects will arise. At this turning point in life Dr. Williams' Pink Pills have given a helping hand to thousands of suffering women who were fighting a hopeless battle against poor health and waning strength.

The very best help for any woman of middle age is the health help given by Dr. Williams' Pink Pills. These pills reinforce the blood supply, enriching and purifying it. In doing this they nourish the starved and overtaxed nerves and give new strength and vitality to the whole system. By this natural process Dr. Williams' Pink Pills completely dispel all pains and weakness, and a better, happier condition of health and spirits arises.

Every woman of middle age should take advantage now of the wonderful health-help of Dr. Williams' Pink Pills. They are sold by all medicine dealers or will be sent by mail at 50 cents a box, by The Dr. Williams' Medicine Co., Brockville, Ont.

He'll Land on Top.

No matter how little he's getting;
No matter how little he's got,
If he wears a grin and trying to win—
He is doing a mighty lot!
No matter how humble his job is,
If he's striving to reach the crest,
The world has a prize for the fellow who tries—
The man who is doing his best!

To-day he may be at the bottom
Of the ladder to wealth and fame,
On the lowest rung, where he's bravely clung,
In spite of the knocks—dead game.
But slowly he's gaining a foothold,
His eyes on the uppermost round;
It's a hard climb, but he know in time
He will land—and be looking down!

The fellow who never surrenders,
And is taking things as they come;
Who never says "quit" and exhibits grit
When the whole world's looking glum;
The fellow who stays to the finish
That nothing can hinder or stop,
And who works like sin, is the chap who'll win
And some day he'll land on top.

Needle-Making An Art.

It takes 7 men to make a needle. Each needle has to go through twenty-two different processes before it reaches its marketable form.

The trouble with a great many young men who want to see life is that they imagine none of it is worth seeing by daylight.

Holland's Color.

The glory of Holland is its color. Everything seems to be painted up—house-doors, barges, window-sills, bricks (the best laid in the world), all but the blue eyes and flaxen hair of the girls and children—so as finally to give a mingled impression of gaiety and repose such as no other country I know seems even to try and yield. For many passing years this national genius for color centred in the art of painting, and the tradition is by no means dead to-day. We have many fine Dutch pictures in this country, but it is necessary to go to Holland in order to see how the most exquisite things in their art flow from the daily life of the people and are the expression of the ordered neatness of their lives. It is material and over-precise? Maybe. . . . He found that he could paint anything—from the human face to a sheet of paper or a pot of basil—and color it so divinely an to make men's handiwork seem almost as good as Nature's. Nothing was common to such artists . . . a man's house might be his church, and its ante-room glitter like a jewelled altar. Nor was spirituality wanting to an art which, in a liberal view of it, seems the most Christian in the world. There is no more religious picture than Nicolas Maes's Endless Prayer, and the portraits of Terburg and Vermeer . . . come little behind it in the power to glorify the simple life and ennoble the refined one. Dutch painting is no celebration of poverty and dirt, as so much or ours is. Maes's praying peasant is none the worse because she is "asking a blessing" over a salmon cutlet, or Holland because its Broadland is a neat and peopled countryside, while ours is a lonely and half-cultured marsh; or Morland a greater artist than Jan Steen, because the Englishman is a gloomy painter and the Dutch a merry one.—H. W. Massingham, in The Nation (London).

CHOLERA INFANTUM

Cholera infantum is one of the fatal ailments of childhood. It is a trouble that comes on suddenly, especially during the summer months, and unless prompt action is taken the little one may soon be beyond aid. Baby's Own Tablets are an ideal medicine in warding off this trouble. They regulate the bowels and sweeten the stomach and thus prevent the dreaded summer complaints. They are an absolute safe medicine, being guaranteed to contain neither opiates nor narcotics or other harmful drugs. They cannot possibly do harm.—They always do good. The Tablets are sold by medicine dealers or by mail at 25 cents a box from The Dr. Williams' Medicine Co., Brockville, Ont.

The First Vaccination

Although vaccination [illegible] inoculation is linked with the name of Jenner, there is ample evidence that it was practiced by farmers and others in the rural districts of England long before his day.

It was common knowledge amongst these people that an attack of cowpox immunized the sufferer against smallpox, and it was quite usual for farm workers to infect themselves and their children with the former complaint to protect them against the latter.

Indeed, twenty-two years before Dr. Jenner made his first vassination a farmer named Benjamin Jesty, of Downshay, England, openly advocated the practice; but, not being a medical man, he was laughed at for his pains.

Plane Types Reduced.

Standard types of army aircraft have been reduced from 15 to 5.

The British Museum contains books inscribed on oyster shells, bricks, tiles, bones, ivory, lead, iron, copper, sheepskin, wood, and palm leaves.

LIVING EARTH LOOKED LIFELESS

That Was When Only Microscopic Organisms Existed.

The upper sketch shows the ten-armed cattlefish or octopus. The lower sketch shows the ten-armed cattlefish or squid capturing a fish. The cuttlefish are molluscs and represent the greatest development of the backboneless forms of life.

Secrets of Science.

By David Dietz.

The first great step in the evolution of life upon the earth was the origin of life.

The second great step was the division of the first microscopic globules of living matter into the two classes, plant and animals.

But both the first plants and the first animals were one-celled organisms.

The third great step was the development of many-celled animals and plants.

An organism which we find on the earth to-day gives us a clew to how this happened and lead us to believe that there was a half-way step between one-celled and many-celled organisms.

In canals and streams we find a microscopic organism which has been named the "volvox." It looks like a little green ball.

In reality it is a colony of one-celled animals all living together.

All the microscopic cells forming volvox are alike.

But there are other colonies of organisms which show different kinds of cells. Here we have a division of labor, as it were. This process marks the beginning of the [illegible] called [illegible] and plants.

[illegible] microscopic [illegible] celled animals and plants. Therefore we may assume that for millions of years all life was microscopic.

[illegible] earth was teeming with life but looked lifeless.

Gradually, as time went on, organism increased in size.

Gradually more complex forms of life evolved. All of them, however, were backboneless animals.

They included sponges, jellyfish, and round and flat worms.

All of these are very inactive forms of life. Sponges are entirely fixed, growing on one spot just as plants do.

Jellyfish are only feeble swimmers at the mercy of tides and currents.

The sea worms are only feeble crawlers.

Only one form of backboneless animal has developed any great power of locomotion in all the millions of years from the time of their first appearance on earth up to the present.

This is the squid.

The squid has a spindle-shaped body enclosed in a muscular fold known as the mantle. There is a space between the body and the mantle known as the mantle cavity.

The squid moves backward by drawing water into the cavity through a funnel just below the head and expelling it again violently by a muscular contraction of the mantle. [illegible] The first of [illegible] the fish.

Driftwood.

Each stick and spar and battered keel,
That comes to rest upon the shore,
Holds prisoned ghosts of other days and chimes.

From far off seas, and scenes of war and death,
From barque and brigantine and tropic isle,
They bear strange memories
Of youth and life and love and gallant deeds.

Those restless ghosts,
Within their bleached and salt-encrusted walls,
Await the torch to set them free
To rise in iridescent flame
And join the storied romance of the sea.

—Herbert Grear French.

Tetanus.

Lockjaw is something we have all feared since the days when as small children we were warned to tell mother every time we ran a rusty nail into our foot. And the fright the whole family got if any one cut his hand between the thumb and first finger!

We are still anxious when a little foot has a rusty nail run into it. Why? Because we are afraid of what may happen—meaning poisoning of the whole system and perhaps death. We have particular reason to fear any wound which has touched any cultivated soil or road dust. The chief reason for our fear is that the spore of tetanus, or the germ causing lockjaw, might have entered with the soil or dust in which manure was present at some time. This is true, too, of any injuries from fireworks, firearms, etc.

When, therefore, any one in your family is suffering from a wound into which there is the slightest chance that this germ of lockjaw may have entered, take no chances—ask the doctor to use tetanus anti-toxin, which is a sure preventive. Tetanus anti-toxin is supplied free for use of persons living in the Province by the Department of Health of Ontario.

Keep Minard's Liniment handy.

Wise Egg Layers.

Little Reggie, having had an egg put before him for breakfast, said: "Mamma, where did you get this egg?"

"From grandma's chickens," his mother answered.

"Well," said Reggie, "how do granny's chickens know the size of our egg-cups?"

British Thrifty.

Before the war, there were only 400,000 holders of English government securities altogether. To-day 14,000 new holders of government securities are being registered every week, which [illegible] 700,000 new subscribers [illegible]

The First Step to Success

Elliott School and employment departments have started thousands on the road to success.

You too may succeed. Take your first step by writing Dept. "9" for a copy of our catalogue to-day.

ELLIOTT Business College
Yonge and Alexander Sts., Toronto

Frank!

A man who wanted to reprove a boy for remaining at the table too long, said:

"Now, you see that when I have finished eating, I always leave the table."

"Yes, sir," said the boy; adding, under his breath "and that is about all you do leave!"

One of those writers who forever use the phrase "as clean as a whistle" ought to see a small boy pull one out of a sticky pocket.

Real economy is not saving money at all; real economy is spending money wisely.—Wardlaw Milne, M.P.

A Big Plan Book

Handsomely illustrated with plans of moderate priced homes by Canadian Architects. MacLean Builders' Guide will help you to decide on the type of home, exterior finish, materials, interior arrangement and decoration. Send 25c for a copy.

MacLean Builders' Guide
144 Adelaide St. West, Toronto, Ont.

CORNS.

Remove the hard flesh and apply Minard's freely and often. Also splendid for bunions.

MINARD'S "KING OF PAIN" LINIMENT

All These I Own.

I own the memory of whispering trees
Which gossip in the wind at early dawn;
A roving cloud's swift shadow on the leas,
And petals like soft snow adrift the lawn.

And mine the spectral cry of wild, shy loon,
The gulls like silver foam upon the bar;
And scented purple dusks beneath a moon
Shining and crescent like a scimitar.

I call these mine: the rocks firm-set and cool
Where barnacles and shaggy seaweeds are,
Token of vagrant tides; this shadowy pool
Which mirrors back the radiance of a star.

Mine is the clamor in the thunder's roll
Tossed as by might of Titans from on high,
Mine is the splendor as the lightning scroll
Cleaves a swift pathway in the riven sky.

I own the dreaming haze on distant hills,
The long pale pathway of a winding lane,
The nodding sowslips, fern and daffodils,
The magic curtain of a summer rain.

Mine is the smell of freshly furrowed earth,
The gleam of sunlight on a running brook;
Mine is the wonder of each spring's new birth,
The autumn fields and grain within the stook.

And mine the mystery of a velvet night
Across whose sky a far-flung jeweled zone
Arches the heavens, scintillant with light;
These memories are mine—all these I own.

—Mary Chase Witherbee, in Christian Science Monitor.

Plane to Carry One Hundred.

An airplane that will carry 100 passengers is being built.

The railway sleepers in Central Africa are made of metal, because the ants would very quickly destroy wooden sleepers.

High Birth.

High birth is a thing which I never saw any one to disparage except those who had it not; and I never saw any one to make a boast of it who had anything else to be proud of. Bishop Warburton.

CREAM

We are satisfying hundreds of shippers with our cream prices, tests, grades, daily payments. We are paying today: Special, 35c; No. 1, 34c; No. 2, 31c. We pay Express Charges. Ship us your Cream.

SWIFT CANADIAN CO. LIMITED
WEST TORONTO

SIMONDS SAWS

Their teeth are of a toughness which makes them hold their keen cutting edge under every usage.

SIMONDS CANADA SAW CO. LTD.
MONTREAL
VANCOUVER, ST. JOHN, N.B., TORONTO

AGENTS WANTED

Men and women wanted in unrepresented territories with sales ability and good community standing to represent a most extensive range of knitted goods sold direct from manufacturer: Dresses, sport suits, sweaters, bathing suits, silk lingerie, hosiery, underwear and woolens, equal to the highest grade imported lines. All lines made completely in our own factory from raw materials. Liberal commission; bonus system; selling outfit supplied. Pleasing and profitable; satisfaction guaranteed. Our representatives make good and stay with us. Write for full particulars at once.

BRITISH KNITWEAR COMPANY,
Simcoe, Ontario.

FLIT

TRADE MARK

DESTROYS Flies, Mosquitoes Roaches Bedbugs

STANDARD OIL CO. (NEW JERSEY)

PSORIASIS, ECZEMA and Other Skin Troubles

yield to this new, scientific skin treatment. It is a combination treatment of ointment for external use and tablets for purifying the blood. In the ointment, the active ingredients of SOREMA are combined with an ointment base that is readily absorbed into the third and fourth layers of the skin with gentle rubbing. It is in these under layers of the skin that the disease germs work. Thus, SOREMA attacks skin troubles at their source.

SOREMA the New Skin Remedy

is the discovery of a Canadian Druggist of thirty-five years' experience, who was, for fourteen years, a sufferer from Psoriasis. After all the usual treatments (including X-ray) had failed he began experimenting with various combinations of drugs used in cases of Chronic Skin Diseases and developed a formula with which he

FREED HIS SKIN of the DISEASE

SOREMA has, since, been used with equal success in a large number of long-standing cases of Psoriasis, Eczema, etc. Numbers of enthusiastic users testify to its amazing results.

SOREMA is sold at your Druggist's or write us direct. Soremo Ointment, $1.00 per box; Soremo Blood Alterative Tablets, 75c per box.

FLASH PRODUCTS, LIMITED
1104 BAY ST. - TORONTO

DRAGGING-DOWN PAINS RELIEVED

Woman Suffered Nearly a Year. Lydia E. Pinkham's Vegetable Compound Brought Her Health

Moose Jaw, Sask.—"I am going to try to tell you what Lydia E. Pinkham's Vegetable Compound has done for me. I suffered very badly with dragging-down pains and inflammation, also pains in my right side over my hip and down my whole side into my leg. I had it nearly a year when I went to a doctor and he said I would have to have an operation. But my mother said to take Lydia E. Pinkham's Vegetable Compound as it saved her life years before. I took two bottles and I found I was better, so I kept on taking it and also used Lydia E. Pinkham's Sanative Wash. I have had two more children since then and am perfectly well. I used to have to lie down two or three times a day, and now I do all my housework without trouble. I always keep the Vegetable Compound in the house as I find a dose now and then helps me. I am willing for you to use this letter any way you see fit and I will answer letters. If I can help any other woman I'd be only too glad to try."—Mrs. ESTHER HOUGHTON, 712 Athabasca W., Moose Jaw, Saskatchewan.

Lydia E. Pinkham's Vegetable Compound is a dependable medicine for all women.

For sale by druggists everywhere.

TOURIST CAMPS

Tourist Camps and Refreshment Booths along the highways and roads of Ontario are now inspected by the Department of Health and each proprietor who maintains his premises and the necessary equipment in a sanitary manner is granted an Approval Sign.

When you are motoring, look for this sign:

MOTOR TOURIST CAMP
APPROVED
Ontario Department of Health

It will help you to locate water safe to drink and proper accommodation for rest and camping.

Away from home, you cannot afford to take chances with your food and drink. An attack of typhoid fever following the use of infected water or milk or swimming in a polluted stream will certainly spoil the effect of the happiest holiday.

Milk: "Know your Milkman"—at least try to secure pasteurized milk. The next best is milk that is milked clean and kept clean and cold.

Meat. Buy meat kept on ice. You wouldn't think of eating "hot dogs" which has been heated and re-heated for a week, if you were home—then insist on having your weiners taken off the ice and boiled fresh for you.

Water: Secure your drinking water at Approved Camps and Refreshment Booths; they have safe water supplies.

Bathing: There are plenty of safe places to swim. Bathe only in water which is free from contamination. Safety First! A little mishap in any of the above may mean sickness. Prevention is the best plan for motor tourists—get innoculated against typhoid fever before you start on your motor holiday. Vaccine is supplied free for use of Ontario residents by the Department of Health.

Minard's Liniment for Corns and Warts

BAYER Genuine **ASPIRIN**

Proved safe by millions and prescribed by physicians for

Colds Headache Neuritis Lumbago
Pain Neuralgia Toothache Rheumatism

DOES NOT AFFECT THE HEART

Safe — Accept only "Bayer" package which contains proven directions.

Handy "Bayer" boxes of 12 tablets
Also bottles of 24 and 100—Druggists.

Aspirin is the trade mark (registered in Canada) of Bayer Manufacture of Monoaceticacidester of Salicylicacid (Acetyl Salicylic Acid, "A. S. A."). While it is well known that Aspirin means Bayer manufacture, to assist the public against imitations, the Tablets of Bayer Company will be stamped with their general trade mark, the "Bayer Cross."

Relieve Irritations By Using Cuticura

Bathe the affected parts freely with Cuticura Soap and hot water, dry without rubbing, then apply Cuticura Ointment. For eczemas, rashes, itchings, irritations, etc., they are wonderful. Use Cuticura Soap daily to keep your skin clear.

Sample Each Free by Mail. Address: Canadian Depot: Lymans, Ltd., Montreal. Price, Soap 25c. Ointment 25 and 50c. Talcum 25c.

Cuticura Shaving Stick 25c.

PROFESSIONAL CARDS

DENTISTRY

DR. F. E. CURRAN
Dentist
Office corner of Thomas and St. George Streets, Deseronto, Ontario.

LEGAL

H. R. BEDFORD,
Town Clerk and Treasurer.
Office — Town Hall, Deseronto

MEDICAL

Dr. S. R. McCreary, B.Sc.
Physician and Surgeon,
X-Rays a Specialty
170A Front St. Belleville
Opposite City Hall
Phone 1200

REAL ESTATE

E. ARTHUR RIXEN
General Insurance Agent
Fire, Life, Accident, Sickness, Automobile, Boiler, etc.
Notary Public
Deeds, Mortgages, Wills, etc.
OFFICE: MAIN STREET, DESERONTO
Opposite Post Office
Telephones—Office, 58; Resider. 27
Properties for sale or to rent

SOCIETIES

Craig Lodge, No. 401, A.F. & A.M., G.R.C.
Regular meetings are held the first Tuesday evening of month. Visiting brethren are cordially welcome. Masonic Hall, cor. Edmon and St. George Street
C. Thompson, W.M. — W. J. McMicking, Secretary.

Lodge United Empire, No. 125, S.O.E.B.S.
Held on second Tuesday of each month. Officers: C. J. Knight, pres. E. J. Jackson, vice president; Rev. C. E. S. Radcliffe, chaplain; Robert Large, secretary; W. H. Mellow, treasurer; Ernest Lines, 1st guide.

INSURANCE

FIRE INSURANCE
[illegible] Farm agent for the llowing first-class companies:—
Sun Fire
Montreal-Canada
Economical Mutual
Canadian Surety Company
Western Insurance Company
Canada National Fire Ins. Co.
Ins. Co. of State of Pennsylvania
National Provincial Plate Glass and General Ins. Co.
All claims promptly adjusted.
HENRY R. BEDFORD

MISCELLANEOUS

GEORGE W. WRIGHT
Accountant, Auditor, Conveyancer, etc.
Office: General Assets Realizat'n
Deseronto, Ont.

HARRY M. MOORE
Clerk of Seventh Division Court County of Hastings
Issuer HUNTING, TRAPPING & NON-RESIDENT ANGLING LICENSES
Office :— The Deseronto Post

CHURCH OF THE REDEEMER

(Presbyterian)
DESERONTO, ONT.

Hours of Sunday services—11 a.m. and 7 p.m.
Sunday School—2.30 p.m.
Seats free.
All are cordially invited.

DESERONTO PUBLIC LIBRARY

Town Hall, Edmon Street

The hours of opening are as follows except Sundays and the usual holidays:—

Monday, Wednesday and Saturday, from 7 until 10 p.m.

Tuesday, Thursday and Friday, from 3 until 6 p.m.

All residents of Deseronto over 12 years of age are entitled to the privileges of library and reading room on complying with the regulations.

Miss Mary Mitchell, R.N., Librarian.

Public Library Board—Mayor Malley, chairman, J. C. Burns, W. J. McMicking, R. A. Irvine, A. G. Bogart, R. W. Burnham.
Board meets 2d Tuesday monthly

WE REPAIR

Watches, Clocks, Gramophones, Typewriters, Spectacles, Rings, Brooches, Fountain Pens, Eversharp Pencils, Sharpen and Repair Scissors, etc., etc.

DRY GOODS DEPT.

We have a splendid assortment of Ladies' Cotton, Lisle and Silk Hose. Notions, etc., etc.

L. E. TUNNICLIFFE
Watchmaker — Main Street — Jeweller
DESERONTO, ONTARIO

Social and Personal N[illegible]

—Mrs. Frank Maloney and son, Ted, of Chicago; Mrs. Paul Charlebois, Mrs. Emmett O'Neill and children, Tom and Barbara, of Toronto are at T. C. Maloney's.

***

—Mr. J. M. Campbell of the Kingston Navigation Co., Kingston, was in town last Thursday morning in connection with the Brockville's excursion from Napanee to Glen Island, Glenora and Picton. A fairly large crowd took advantage of the trip and had a very enjoyable day.

***

—Mr. and Mrs. W. E. Brennan and children of Bogart were guests of their respective families in town on Sunday. Mrs. A. Dorey, who has been spending the past week with them, returned to town. Mr. Brennan is the proud possessor of one of the latest products of the General Motors—The Pontiac, a six cylinder coach, which is one of the neatest cars on the market.

***

—Mr. and Mrs. Robert Miller are holidaying at Dorset, Ont.

—Miss Eastman is visiting in Ottawa.

***

—Mr. and Mrs. Herbert Aylesworth and Master Allan motored to Kingston on Sunday and took the trip down among the islands by steamer.

***

—Mr. and [illegible] ester on Saturday. Mrs. Topping and son will remain at their home here while Mr. Topping will return to his position at Winchester.

***

—Mayor Malley and Mrs. Malley have been on their canoe trip up the Severn River.

***

—Mrs. Reeves of Cayuga, Ont., was the guest of her friend, Mrs. H. M. Moore, this week, on her way to visit friends in Eganville and other places.

***

—Mr. and Mrs. Ernest Harnden returned last week from a motor trip to Toronto, Brampton, Georgetown and Cheltenham. They took their daughter, who had been home on a visit, as far as Toronto. Mr. Harnden reports many beauty spots in the Caledon hills, Credit Forks and around Brampton.

***

—Messrs. W. J. Bowen and C. H. Sager, who have been on a fishing trip to Northern Frontenac, returned home this week. They report having got what they went after.

***

—The Rev. R. Bamforth, B. A., former Deseronto Methodist Church pastor, but now retired and living in Peterboro, was the guest of Mr. and Mrs. W. R. Thomas on Monday. Mr. Bamforth has been in charge of the Union Church, Picton, during the summer months.

***

—Mrs. Nellie J. Morris and daughter of Detroit, Mich., are spending a few weeks with her mother, Mrs. Albert J. Mountney, Slash Road.

***

—Mr. and Mrs. Garringer of Brooklyn, N.Y., and Mrs. R. H. Hunt of Freeport, Long Island, have been the guests of Mr. and Mrs. Robert Geddes.

***

—James Naphin of Napanee was in town on Monday.

***

—Mrs. Jas. Goody of Cobourg has been the guest of Mrs. E. Harnden.

***

—The Rev. Mr. Young of the Carrying Place conducted the services in St. Mark's Church on Sunday. Mr. Young will be back again next Sunday. Mr. Radcliffe, the rector, is away on his holiday.

—The Rev. Mr. [illegible] Toronto occupied [illegible] the Church of [illegible] Sunday.

***

—Mr. T. F. Spafford of Sophiasburg was in town yesterday and gave The Post a call.

***

—Miss Cox returned on Wednesday after spending a holiday at her home in Arden.

***

—The Rev. A. I. Terrybe[illegible], B.A., a well-known Toronto minister, will preach in the Tabernacle Church next Sunday at both the morning and evening services. All are welcome.

***

—Mr. E. S. Hoag of Toronto was a caller in town last Thursday.

***

—Miss Tena Embury is visiting friends in Toronto.

***

—Mr. and Mrs. Keith Sharpe and daughters and Mr. Neil Sharpe, all of Detroit, Mich., are visiting their parents, Mr. and Mrs. Phillip Sharpe, Fourth Street.

***

—Miss Sadie Maloney and her cousin, Miss Edna Maloney, of Toronto spent the week-end at T. C. Maloney's.

***

—Mr. and Mrs. R. Thompson spent Sunday at [illegible]

—Mr. [illegible]ndusen and [illegible] Stanley, Mrs. Aylesworth, [illegible]s. Gault and Miss Warren [illegible] Saturday in Kingston.

***

—Mr. and Mrs. H. Aylesworth and Mr. Bryce Aylesworth of Belleville spent the week-end with Mrs. Gault.

***

—Mr. and Mrs. O. Fitchett, Thomas Alexander and Miss Warren spent Sunday with Mr. and Mrs. S. Alexander, Arden.

***

—Mrs. Leslie and daughter were callers in town recently. Mrs. Leslie was one time member of the public school staff and is formerly a Miss Demorest of Northport.

***

—Mr. and Mrs. C. Covert and Mrs. F. Covert and Mr. and Mrs. C. Cole spent Sunday at Beer Lake.

***

—Mr. James Murphy spent Sunday at his old home in Ted.

***

—J. D. Thompson, who has spent the past month in Toronto, is in town again.

***

—Mr. and Mrs. Middleton and Miss Helen of Belleville and the Misses Davidson of Peterboro spent Friday with Mr. and Mrs. Warren.

***

—Mr. M. Ostrander is spending three weeks with his brother-in-law, Mr. T. Gill, Berlin, [illegible]

***

—Mr. Hubert McDonald of Rochester, N. Y., is home for a holiday.

***

—A pleasant evening was spent at the bowling green last Thursday evening when the ladies were the guests of the club, as a ladies' club was organized. The evening was spent in bowling and light refreshments.

***

—Mrs. Naylor and Miss Ovart of Rochester spent Tuesday in Napanee.

***

—Miss Thompson is relieving in R. Miller's store while Mr. Miller is on his holidays.

***

—Miss Teresa Wilson spent last week with her aunt, Miss Agnes Thompson.

***

—Mr. and Mrs. James Doug[illegible] of Napanee were guests of friends in town this week.

If You Get it at Malley's Drug Store, It's All Right.

FREE THIS WEEK

A GENUINE GILLETTE SAFETY RAZOR AND ONE BLADE GIVEN AWAY WITH EVERY TUBE OF PALMOLIVE SHAVING CREAM.

35c. per tube

—AT—

Malley's Drug Store

—Mr. Gottleson of New Haven, Conn., and Mrs. John McPaul and daughter, Mary, of Montreal were the guests this week of Mrs. M. J. McPaul.

***

—Miss H. M. Courtney, who was the guest of Mrs. R. Miller, has returned to her home in Ottawa.

Burglars blew a safe at Northport on Monday evening, but the safe was empty.

Mr. T. A. Gordon, who was injured in a fall from a ladder at Glenora fish hatchery, is improving.

Cards from Mr. Alfred McCullough and Miss McCullough apprized us of the fact that they had reached the Coast and were about to turn their faces homewards soon.

A fire on Big Island last evening, the 9th inst., destroyed all the barn buildings on John Edward Sprague's farm. The cause of the fire is unknown. This farm is the home of the [illegible] family.

Two rinks of Deseronto bowlers took part in the tournament at Belleville on Monday. Both rinks lost in the opening games—to Cobourg and Picton respectively. James Fairbairn was skip of one rink while Isaac Allum was skip of the other.

The Deseronto voters lists were delivered to Clerk H. R. Bedford on Saturday. A copy may be secured from Mr. Bedford. The lists were "posted up" on Monday and voters have twenty-one days to have any alterations or omissions corrected. Look at the list and see that your name is on it.

It is reported that someone entered the garage of Fred. J. Armitage, Tyendinaga, some time between Saturday night and Sunday morning and drove away in Fred's Ford car. Mr. Armitage had purchased new tires and the tank had been filled for a trip so that the thieves were "well away" for a long ride before possible capture.

"JOE" BRICKLEY WRITES HAS ARRIVED IN CUBA

Mr. J. J. Brickley, former Tyendinaga councillor, who is now employed with the American Fruit Company in far away Cuba, writes us and encloses five bones to keep The Post out of the hands of the Sheriff. "Joe" was home on vacation a short time ago. He is just one of the many products of this district who is making good out in the wide, wide world.

IVES & JOHNSTON
TRADE AT IVES & JOHNSTON'S WHERE YOUR $$$ WILL HAVE MORE CENTS

SELLING OUT EVERYTHING MUST GO

We are winding up our business here and everything must be sold.

Call and get what you want while there is still a chance to choose.

Everything must be sold so now is your golden opportunity.

IVES & JOHNSTON
'Phone 28
F. Donoghue & Bro.'s Old Stand — Deseronto, Ontario

KODAK ON VACATION

Before you leave be sure to stop here first. Our line of Kodaks and Brownies is complete, and just the model you have in mind is on our show-case now—waiting for you. It's all fun with a Kodak—and easy from the first.

Brownie Cameras $2.25 up
Autographic Kodaks as low as $5.

DETLOR'S
St. George Street — 'Phone 84

Small and Large Monuments

We design and cut to your special order. Specify what you wish and we will make it for you.

Lettering cut in or raised on stones.

You may have your choice of Granite or Marble.

We have always a large stock of all kinds of Monuments and Markers at very low prices.

W. HOWITT, NAPANEE

Buy Your Printing in Deseronto

WE PRINT LETTERHEADS, MEMOS, ENVELOPES, POST CARDS, POSTERS, WEIGH BILLS, INVOICES, STATEMENTS CALLING CARDS, BUSINESS CARDS, WEDDING OR DANCE INVITATIONS, ANNOUNCEMENTS, PAMPHLETS, BOOKLETS OR ANYTHING ELSE YOU MIGHT REQUIRE IN BUSINESS OR PLEASURE.

50,000 HARVESTERS WANTED

$15.00 TO WINNIPEG
Plus half a cent per mile beyond to all points in Manitoba, Saskatchewan, Alberta,—Edmonton, Tannis, Calgary, MacLeod and East.
Returning—Half a cent per mile to Winnipeg, plus $20.00 to destination.

Through special trains for Winnipeg via Canadian National Rys. will leave as follows; (Standard Time):
FROM TORONTO (Union Station) 12.01 A.M. Aug. 18 (midnight Aug. 17); 12.30 P.M. Aug. 18; 10.45 P.M. Aug. 18; 12.30 P.M. Aug. 20; 10.45 P.M. Aug. 20; 12.30 P.M. Aug. 31; 9.00 P.M. Aug. 31; 12.30 P.M. Sept. 3; 9.00 P.M. Sept. 3.
FROM OTTAWA 12.01 A.M. Aug. 18 (midnight Aug. 17); 12.01 noon Aug. 18; 1.35 A.M. Aug. 31; 12.01 noon Aug. 31.
FROM WINDSOR 12.01 A.M. Aug. 20 (midnight Aug. 19), via Chatham, London, Hamilton and Inglewood.
FROM PALMERSTON 9.00 A.M. Aug. 20, via Guelph, Georgetown and Inglewood.
Special through cars from other principal points connecting with above special trains. For details consult local Canadian National Agents.

THROUGH TRAINS—COMFORTABLE COLONIST CARS—SPECIAL CARS FOR WOMEN AND CHILDREN
Purchase your ticket to Winnipeg via Canadian National Railways, whether or not your final destination in the West is a point on the Canadian National. Tickets and all information from nearest Agent.

Travel CANADIAN NATIONAL

MISS GOODMAN
Successor to P. Slavin & Co.

AUGUST SUMMER SALE

1.—New gingham House Dresses, 98c. each.

2.—Pullover Aprons, assorted colors, 39c. ea.

3.—Turkish and Crash Towels, 25c. each.

4.—Table Linen, width 54"89, special 69c. yd.

5.—Boys', Girls' and Ladies' Hosiery, in sand, white, grey and black ..... 25c. pair

6.—Ladies' O. S. size Vests .....29c. ea.

7.—Corselettes, made by the Dominion Corset Co., 99c. pair—Brassieres, 39c. each.

8.—See our new assortment of House Dresses including the large O. S. size.

9.—Lunch Cloths, in white with blue, only 98c and $1.19 each.

See our Remnants of DRESS GOODS including Voiles, Broadcloth, Fugi Silk, and Eponge, etc. at a low price

A few SPRING COATS left to be sold below cost price.

THE BUSY CORNER

DESERONTO BOX FACTORY

—WAGGON and BINDER TONGUES.
—BINDER CANVAS SLATS for sale.
—BOXES of all kinds made to order.
—SCREEN DOORS and COMBINATION DOORS made to order.
—RIPPING and PLANING done on short notice.
—TOMATO CRATES and BERRY CRATES.
—REELS, SPOOLS, NET BOXES and CORKS.
—HARD and SOFT WOOD for sale.

E. HARNDEN, Deseronto.
Phone Factory 136 — — Residence 134

MILLER'S STORE NEWS

—Now that the real summer weather has arrived you will be interested in warm weather needs. We are well prepared to serve you and invite you to call and inspect our stock. We consider it a pleasure to show our goods whether you want to buy or not and you will not be urged to buy.

—We have a particularly nice stock of Ladies' and Children's Underwear at popular prices in Vests, Bloomers, Princess Slips, etc.

—We have a nice lot of new Dress Ginghams, Broadcloths, Voiles, Rayon Crepes, etc., that are very attractive and reasonable in price.

—Our Hosiery Stock is very complete in all the desirable colors. A very nice line of Children's Colored Socks.

—In our Men's Department you will find we are well prepared for the demand of warm weather goods.

—We have just received a New Stock of Fancy Socks in Silk and Lisle.

—A particularly nice stock of Men's and Youths' Trousers for the warm weather in Tweeds, Flannels, and the always popular Khaki.

—We have a good stock of Sweaters, in Pullovers, Coat Sweaters and the new "Lumber Jack" style.

—The straw hat season is here and we are selling them. Boys' and Men's in Work Hats and Fine Sailors.

—We have a good stock of Men's Working Clothes in Shirts, Overhalls, Pants, Socks, etc., and we solicit your inspection.

—Do not forget we are agents for the best Made-to-Measure Clothing for Men in Canada. Come in and look over the samples, you will not be urged to buy. We guarantee a fit and you will find our prices a little lower than you can buy the same quality anywhere else.

WE SOLICIT YOUR PATRONAGE

R. MILLER
St. George Street Deseronto, Ont.

The Deseronto Post
Wednesday, August 11, 1926.

TOWN AND COUNTY

Several of our citizens were up before the magistrate this week for not paying their dog tax.

Monday was Napanee's Civic Holiday. Every day is Deseronto's, but wegetherejustthesame.

Black or grey squirrels, black-bellied or golden or kildeer plover are not to be shot or otherwise taken this year.

Some of the sailing vessels taking part in the races off northern New York State have been in the bay this week on the way home.

Many of our country exchanges are taking their holidays just now. The Post will take its week in November unless the town council throws us out by advertising its tax sale too late.

Deseronto soft ball team beat Napanee in Napanee one night last week in a game in which there was nothing soft but the ball. The only time Napanee ever beat this town in sport was when they walked away with the silver cup which was emblematic of the pool championship.

We desire to draw the attention of our subscribers to the fact that out-of-town cheques are not payable at par in Deseronto. Many of those who remit by cheque overlook the fact that it costs us from 15c to 25c to have their signatures honoured at the local bank, and a number of such payments soon make a sizeable amount. Subscribers are requested to think of this when making a remittance and either add exchange or send money orders which are payable at par.

BIG PICNIC TOMORROW

The big Orange picnic will be held in the grove on the Slash Road tomorrow (Thursday). A great crowd is expected to be present.

DON'T DRINK WATER AT TOURIST'S CAMP

According to the health authorities the water at the municipal camping ground is unfit for drinking unless boiled. A notice to that effect is being posted up this week.

TOWN OF DESERONTO — INCORPORATED 1878

Clerk's Notice of First Posting of Voters' List

Voters' Lists, 1926, Municipality of the Town of Deseronto, County of Hastings

NOTICE is hereby given that I have complied with Section 9 of the Voters' Lists Act and that I have posted up at my office at the Town of Deseronto on the ninth day of August, 1926, the list of all persons entitled to vote in the said Muncipality for members of Parliament and Municipal Elections and that such list remains there for inspection.

And I hereby call upon all voters to take immediate proceedings to have any errors or omissions corrected according to law, the last day for appeal being the thirtieth day of August, 1926.

Dated at the Town of Deseronto, in the County of Hastings, this ninth day of August, 1926.

HENRY R. BEDFORD,
Clerk of Deseronto.

BARN and lot for sale or two garages to rent. Apply to Dr. H. A. Boyce.

FOR SALE

A lot of valuable dressed pine lumber, tamarac flooring, doors, door frames, window frames, sash, formerly used in "The Wigwam" on Foresters Island. Apply to Thos. G. McWain, Deseronto.

Announcement

Having purchased the Tinsmithing and Plumbing Business conducted for so many years by the late Arnold Collins, I solicit your continued patronage.

C. FLOOD
TINSMITH - PLUMBER
Deseronto - - - - Ontario.

JACK DALE REMOVED TO KINGSTON HOSPITAL

Jack Dale of The Post, who has been seriously ill for the past ten days with inflammation of the bladder, took a change for the worse on Sunday and yesterday was removed to Kingston hospital by Dr. Wallbridge. Mrs. Dale accompanied them and will remain in the city for the present. Jack's many friends are pulling for his early and complete recovery to better health.

PECULIAR ACCIDENT BEFALLS FARMER

A peculiar and distressing accident took place in Sophiasburg on the farm of Mr. George Gorsline, on Friday, the 6th inst. Mr. Gorsline, jumping off the rear of the hay waggon, [illegible] ring on his little finger [illegible] and in making his descent [illegible] rally stripped off the flesh so that the finger had to be amputated.

T. Hart of Point Anne sustained two fractures of the right arm while cranking his car.

This is the grave of a cute little girl, who had a cut little figure, a cute little curl, a cute little foot, a cute little way—a cute indigestion took her away.

FOR SALE—De Laval Separator No. 6, suitable for small number of cows. Will be sold for $15. Apply to Rev. A. H. Creeggan.

CREAM WANTED

WE SUPPLY CANS AND HAUL CREAM WITHIN REASONABLE DISTANCE OF DESERONTO. ABSOLUTE CORRECT WEIGHT AND TEST GUARANTEED. PHONE 126, OR WRITE—

DESERONTO CREAMERY, Ltd

BOOT AND SHOE Repairing
—also—
Harness and Harness Parts for Sale and Repaired.

W. H. PURVIS
Next to Arlington Hotel, Main St.

GOOD MEALS SERVED
QUICK LUNCH
at the
EMPIRE CAFE

FIRST-CLASS SERVICE AND RIGHT PRICES
—All kinds of nice cool Drinks and Ice Cream in fancy dishes.
WOO WHITE, Prop.
Phone 15.

The Rexall Stores — CANADA'S FAVORITE DRUG STORES

GILLETTE RAZORS

AT A SPECIAL PRICE

[illegible]TY "A" (Silver Plated) at 89c.

[illegible]LLEGE (Gold Plated) at 98c.

[illegible]LLETTE BLADES (Genuine)
Small pkgs. 5 blades .....40c.
Large pkgs. 10 blades .....75c.

T. L. McCullough
Prescription Druggist
DESERONTO - ONTARIO
WE'RE HERE TO SERVE YOU

NEW GENERAL STORE

TRY US FOR ANYTHING IN STAPLES

Hardware, Pails, Strainers, etc.

Men's and Boys' Suits

A big line of Boots and Shoes, Work Boots at special prices

ALL BRAND NEW GOODS

Bran, Shorts, Flour, Feed, Groceries

Phone 28 for Food

WE HAVE JUST SECURED A NEW LINE OF SAMPLES IN MADE-TO-MEASURE CLOTHING. COME IN AND LOOK THEM OVER.

J. E. VANCLIEF
—LOOK FOR THE SIGN—
DESERONTO - - - ONTARIO

QUINTE FUEL, DOCK & SUPPLY CO., Ltd.

CEDAR SHINGLES FOR SALE

UNTIL FURTHER NOTICE BUYERS IN LOTS OF 10,000 OR MORE WILL RECEIVE A BONUS OF 1,000 SHINGLES.

BUYERS OF 5,000 WILL RECEIVE 500 EXTRA—TERMS CASH.

E. A. Rixen, Opp. P.O., Phone 58, M. Hunt, Dock, Phone 44.

S. ALLEN & SON

CUSTOM GRINDING HORSE FEED
WHOLE AND GROUND OATS
CHICKEN FEED
WHOLE AND CRACKED CORN

Prince Street - Deseronto

DESERONTO COAL CO.

COAL —ANTHRACITE —ALBERTA —BLACK GEM

WOOD —HARD or —SOFT

LEAVE YOUR ORDERS AT THERRIEN'S GROCERY or TELEPHONE 46.

If you want Business---

ADVERTISE

in Deseronto's paper

THE DESERONTO POST

TAXI

WE HAVE A FIRST-CLASS CLOSED CAR FOR YOUR SERVICE.

Phone 34 Thompson's Garage Hous 52
CHEVROLET SALES AND SERVICE STATION

All Grocers Stock

"SALADA" TEA

ORANGE PEKOE BLEND

T33

If you want something better—try it.

A Dead Airman.

May's tapestry of green and gold
Was hung about us fold on fold,
Where, in the copse, the cuckoo calls,
A scented arras on the walls
Of space and time, that held us close
As bees are garnered by the rose,
And we two, walking in that wood,
Had half forgot the mire and blood.

(Forgive us, you who sleep in France!)
We half forgot, and then some chance
Or some stern angel led the way
Through quiet fields to where he lay
Broken, beneath his broken wings,
Dead, who had known but twenty Springs,
Still, where a million pulses beat,
Face downward in the young green wheat.

That wreckage, gaunt and angular,
Had flashed above us like a star
An hour before. Its course was done;
Finished; and one more woman's son
Had cast the cloak so dearly bought,
With patience and in travail wrought
For nine long months, worn twenty years,
How gaily! Now Fate's awful shears
Had rent it, and the naked soul
Slipped out at once.
To see life whole
One needs good eyes, but only God
Can so view death.

—Moray Dalton.

The Perfect Pocket.

Few people realize what important work tailors are able to do in the way at preventing theft.

Some tailors have taken to making special pockets, called "change" pockets, designed to defeat the pickpocket. These are small side pockets made in the lining of ordinary pockets. The thief who has watched money being placed in a certain pocket thrusts in his hand to find it empty, not realizing that the money is concealed in the little inner pocket in the lining.

The writer has a small breast-pocket made inside his waistcoat. This is the last place that any pickpocket would think of trying. Another useful pocket is made in the upper hem of the trousers just between the brace buttons. Tailors call all pockets of this sort "pecials," and many customers order them. There are pencil pockets. Incidentally, if you carry a fountain pen and a pencil, you should have the left-hand breast-pocket of your waistcoat made in two or more narrow divisions.

There are men who have special cigar pockets, and it is quite common for a man to order a watch pocket lined with chamois leather, which keeps the case from getting scratched.

The Thickness of a Ha...

The microscope shows a variation in the thickness of a human hair from the 1-250th to the 1-600th part of an inch; but, notwithstanding such fineness, it is a massive cable in comparison with some other fibres. Thus the thread of the silkworm is many times finer, being from the 1-1700th to the 1-2000th of an inch. This, however, is nothing to the slenderness of the spider's thread, which has been found in some instances to be no more than 1-30,000th of an inch in diameter. The fibres yielded by the vegetable kingdom are also of astonishing minuteness. Thus every fibre of flax is found to be composed of a bundle of other fibrils which are about 1,2500th of an inch in diameter. Similar fibres obtained from the pineapple plant have been ascertained to be no more than 1-5000th, or even 1-7000th of an inch in diameter.

UE No. 32—'26.

"IDEAL Fashions"

By Jean Belle Hamilton

GAY PRINTS AND FILMY GEORGETTES CONTRIBUTE TO FROCK SMARTNESS

A flowing and fluttering frock that assumes youthful expression of line in every movement, and shows the irregular hem-line that is again making its appearance. Paris says no smart wardrobe is complete without at least one or two of these simple little frocks for afternoon wear, or informal dancing. As pictured in the [illegible] diagram (lower right hand corner) the foundation of the frock is straight and in one-piece. The draperies are fashioned from a square of material, picoted around the edges, and then tacked to the dress along the edge of the V only, the remaining edges forming a cascade on either side. The neck is oval, opening in the centre front, and a bow of contrasting color velvet ribbon is tacked to the right shoulder. The back view pictures the frock with long sleeves which are provided in the pattern. No. 1353 is suitable for misses and small women, and is in sizes 16, 18 and 20 years. Size 18 years (36 bust) requires 2⅞ yards 39-inch figured material, and 1 yard 36-inch plain contrasting; long sleeves ½ yard additional contrasting, or figured. Price 20 cents.

Our Fashion Book, illustrating the newest and most practical styles, will be of interest to every home dressmaker. Price of the book 10 cents the copy.

HOW TO ORDER PATTERNS.

Write your name and address plainly, giving number and size of such patterns as you want. Enclose 20c in stamps or coin (coin preferred; wrap it carefully) for each number and address your order to Pattern Dept., Wilson Publishing Co., 73 West Adelaide St., Toronto. Patterns sent by return mail.

Nocturne.

The earth: still heavy and warm with afternoon,
Dazed by the moon.

The earth, tormented with the moon's light,
Wandering in the night.

Full moon, moon-rise, the old, old pain
Of brightness in dilated eyes.

The ache of still
Elbows leaning on the narrow sill.

Of motionless cold hands upon the wet
Marble of the parapet.

Of open eyelids of a child behind
The crooked glimmer of the window-blind.

Of sliding, faint, remindful squares
Across the lamplight on the rocking-chairs

Why do we stand so late,
Still fingers on the moonlit gate?

Why do we stand
To watch so long the fall of moonlight on the sand?

What is it we cannot recall?

—Archibald MacLeish.

Minard's Liniment for insect bites.

THE RADIO DETECTIVE

BY ARTHUR B. REEVE.

CHAPTER IX.—(Cont'd.)

Ken patted his head. But Laddie had other business. His keen canine instinct seemed to scent out among us the sleuth. He wagged his tail furiously in recognition of his young master, but he had a story to tell and no tongue to put it into words. Still he was bound to tell it.

Craig had just discovered the point where the footprints of Laddie's paws began to be mixed with the other prints. Laddie jumped and barked, as much as if he would have said, "I'm glad you're here—but can't you see what happened?" He caught hold of Kennedy's coat in his teeth, and began trying to pull him.

"Down, Laddie—boy! Charge!"

Laddie by force of habit and discipline felt compelled to obey. But the moment he was down he jumped up again, repeating the tugging at Craig's coat, leaping and barking and going on at a great rate.

Ken was inclined to be angry. "Laddie!"

"Just a moment, Ken," cautioned Craig. "I believe your dog is trying to tell us something. He's more intelligent than we are. Let's give him a chance."

Laddie had Craig's coat in his teeth, pulling not viciously but eagerly, as he raised himself on his hind legs. Kennedy moved with the dog. And the dog did not let go. He moved another step.

Laddie seemed to understand. He realized at last that Craig understood what he was trying to tell. He ran ahead, stopped, turned, gave a joyous bark, as if he would have said, "At last I have made these thick humans understand!"

Swiftly we followed the dog, as he ran with yelps of delight. "Here's one man that's not a dub!" barked Laddie.

Laddie stopped. Craig stopped. We stopped. Here indeed were footprints on the sand and they surely told a story. Here there had been a real struggle. It was not that we saw only the prints from the boy scout's shoes, and those of another boy. But here were the prints of a man—and a girl—sharp indentations of the heel and of the toe of a little foot.

On we followed them to the water's edge, the prints of the boy scout's shoes alone, with those of no other boy, but mixed in with the prints of the man and the girl, as if there had indeed been a desperate and losing struggle. Down near the water's edge converged the tracks of Laddie [illegible] had been on the job. But he had not been able to prevent the carrying off of Dick.

"See that" Kennedy was pointing to a spot in the wet beach sand where a boat, a tender evidently, had been beached and pushed off by a sailor whose tracks still showed about where the boat had rested.

Kennedy shaded his eyes and gazed out intently over the water. There was not a sign of anything that gave even a clew. I do not know what we would have done if there had been. It was certainly out of the question to swim out and rescue Dick from the unknown. And no one would have had the temerity to start off in a canoe to overtake and overcome the "Scooter."

"Shanghaied!" exclaimed Ken. "That's what they did to Dick—shanghaied him!"

There was a shock in the words even though in our own minds we had been convinced of the same thought.

Craig looked from the prints on the wet sand out over the sea, then considered a moment and turned to Ken.

"Ken, run up to the house. Ask the cook for some paraffin, the cakes of it, such as she melts to cover jelly in glasses when she preserves and put things away for the winter."

"Yes, sir." Ken was off on a [illegible] running a few steps, walking a few more, running and walking alternately, the scout lope that enabled him to cover the longest distance in the least time without putting himself out.

While Ken was gone we continued our search, but Laddie had showed us about all there was to be shown. There was evidence. Kennedy sent me up the camp to get a skillet while he and Easton gathered some dry driftwood far up on the beach and started a fire.

By this time Ken had returned with the paraffin. The skillet was heated. Craig placed a couple of the big cakes in it.

It was not long before the skillet of hot wax. Then he took it and strode swiftly down the beach. We followed quite in the dark as to what he intended doing.

Before a clear impression of the footprint of a man he paused, poured out a [illegible] of the wax into it and waited. Now I saw what his intention was. The wax would soon obliterate this print and all the rest. Then we would have a thing. Kennedy wanted to fix it before it was too late, to keep a reproduction. The wet sand was like a mold.

However, we were doomed to disappointment. The hot wax seemed to dry it out too quick. The sides caved in too soon and we had nothing.

Kennedy was not to be discouraged. He selected another print further down toward the water and tried again. This time it succeeded. Next he selected a damp and very clean impress of the shoe of the girl. This one reproduced perfectly. Kennedy removed the two paraffin prints from their sand molds and studied them. They were perfect. This would make a pretty ready identification.

"Ken! Where's Dick? Isn't he with you?"

We turned at the half frightened voice. It was Mrs. Gerard. She must have seen Ken enter the kitchen or the cook must have told her. She must have sensed something wrong.

None of us dared to speak to Dick's mother. Instead, we all turned to Craig to explain.

Mrs. Gerard must have read it on our faces. She saw the prints on the sand, Dick's and the others, and Laddie's. Here was Laddie. The others were gone. And we were studying the vestiges they had left. She did not need to be told.

Her mother heart gave a jump. Then her face blanched. There were pleading in her eyes as Craig looked vainly to reassure her. In an instant Mrs. Gerard restrained herself. Other mothers might have fainted, become hysterical. Not so Mrs. Gerard. She came of a long line of sisters. This meant a fight—to save and get back her boy.

She cupped her hands over her mouth and cried out over the water, "Dick! Dick! Dick!"

There was no answer save the wash of the rollers on the white shore, not even an echo. She turned. In her eyes was the question: Where is Dick? Ken, always manly, was the first at her side. He took her hand. "Mrs. Gerard, don't worry! My uncle and I—and Easton will get Dick back."

Laddie, too, seemed to understand. He came over, gently, started licking Mrs. Gerard's hand. In her sorrow and consternation she mechanically patted he head. Laddie wagged his tail, turned, went ahead a few paces and stood still.

It was Ken who caught the significance of the action.

There, on the wet sand, still just out of reach of the tide was an arrow roughly dug with a foot as it was dragged along. Dick had left a parting message. The arrow was pointing to the west, and his foot had jabbed a rough barb on its head to make it plain. Now I could recollect a scout cruiser disappearing around that headland.

We looked at each other, for the moment, helpless. West! Where was Dick? Who was the real head of this desperate Radio Gang? Who was this mysterious gun-moll?

CHAPTER X.

BROADCASTING.

We were waiting for Kennedy to clean off the particles of sand from the paraffin impressions he had taken of the foot tracks on the shore, wondering what next he would do, how he would tackle the new overshadowing problem of locating and returning little Dick. Gerard to his mother, unknown to us, when Mrs. Adams appeared [illegible] the house in the path.

"Oh, Coralie!" exclaimed Mrs. Gerard. "Something terrible has happened—first the robbery last night—now they've carried off Dick!"

"Dorothy!" cried Mrs. Adams, taking in from a glance of Craig that it was not exaggerated. "I'm so sorry! We all stand with you—bend every effort to get him back, dear. This is terrible."

Mrs. Gerard turned to the chauffeur. Dobbs, who was just back of Mrs. Adams. "Where's Vira? Do you know? Have you seen her?"

"Where's Ruth?" shrugged Mrs. Adams. "It was that that I dropped in to see. I thought she might be over at your house, and that I might find them together. But Dobbs says no."

Dobbs touched his cap. "The last I saw of them, Ma'am, was when Miss Ruth drove up about half an hour ago, called to Miss Vira and young Glenn Buckley and they all drove away."

"Together? Which way?"

"No, not together, Ma'am. Miss Ruth went out by the south road in her car, first, alone. I don't know where she went—and, of course, I don't know what it was about. But they all seemed quite excited over something, Ma'am. Miss Vira and Mr. Buckley left a little while later, but that was after Mr. Kennedy and the others came along."

Both mothers now turned to Craig. I did not envy his position of making an explanation with something less than half the facts. However, he had to enter into it as gracefully as possible.

"I've been looking into the lives of these young people," he began slowly. He was careful not to mention Ken in this connection, for he wished to save him the embarrassment of the little affair of fighting with Hank. That boy, Hank Hawkins, say that his mother and father last week saw Vira, Ruth, Rae, Glenn Buckley and Jack Curtis with Vira at the races [illegible]more and that they lost a lot of [illegible]. I can't vouch for the truth [illegible]. Where there is smoke there may not be a fire. Yet where does the smoke come from."

Mrs. Gerard looked at Mrs. Adams. Both of them were thunderstruck. But Kennedy was not through.

"I've been quietly making some inquiries about their habits," continued Kennedy. "You know the young people to-day are quite different from what they were once. There may not be anything wrong in it. I do not say even that I think there is. But the whole party of them have been frequenting the cabaret roadhouses out here in the county. You know what you're likely to meet there. Company that is—well, miscellaneous."

Mrs. Gerard shook her head. This was a blow—first to have Dick carried off, then to learn even this gossip about Vira. However, as to Vira she was philosophical. She shook her head sadly. "When boys and girls do dangerous, stupid things, trouble follows. Common sense and foolishness are sometimes fair equivalents for right and wrong!"

Kennedy was, to say the least, surprised at this bit of worldly wisdom. It sounded all right. He did not answer, pondering it for a moment.

However, it did not appeal to Ken Adams one way or another. To his practical mind there was just one question now before them. "But, Uncle Craig," he put in, "what about Dick? What are we going to do first?"

Kennedy was ready on the instant with the answer. He turned to Easton Evans. "Broadcasting by the police for stolen cars, for missing persons, for all sorts of things is a greater success every day. We shall alarm the police of the country, of the world, for that matter, every boat, every amateur station, every newspaper. The wireless of the world is open to us. Shall we try XYXZ again?"

Easton was considering. He was thinking of his still only partially completed perfecting of the Evansite Cold Tube. "Yes, I think it would be best to start there, to give it another trial. The old system still has a wider reach than my Cold Tube. I think that would be wise."

(To be continued.)

Make the Hardest Day the Easiest

Rinso takes the hard work out of washday.

With Rinso you just soak the clothes for a couple of hours, or overnight, rinse and hang out.

No more cutting up of soap and smearing over the clothes. No more rubbing.

Rinso

The New Kind of Soap

Rinse the clothes clean with RINSO.

MADE BY THE MAKERS OF LUX

R-470

Keeping Him Fit.

"I hear Jack has taken up wrestling."

"Well he's had good training. He's an expert Charleston dancer."

Soldier-Poet's Resting Place Uncared for on Lonely Island.

Of a million British war graves scattered over the battlefields of Flanders and France and the Near East, practically the only one uncared for is that of Rupert Brooke, the English poet killed at Gallipoli, who wrote the lines:

"If I should die, think only this of me:
That there's one corner of a foreign field
That is forever England."

Only just now has the attention of the British public been called to the astounding fact that isolated on Scyros, a lonely island in the Ægean Sea, the poet's grave is not among those maintained by the War Graves Commission. England might still be unaware of the neglect of Rupert Brooke's resting place if it were not for the approaching St. Barnabas pilgrimage of relatives of the men who died on the Gallipoli peninsula.

BICYCLE BARGAINS

New and slightly used, $10 upwards. Transportation prepaid. Write for Price List.
PEERLESS BICYCLE WORKS
189 Dundas Street West, Toronto

"Bid Me Not!"

Ruth, aged four, found grandma reading and upon inquiry was told she was studying her Sunday-school lesson. "Teach me my Sunday-school lesson, grandma," she said. So grandma taught her to say, "Suffer little children to come unto me and forbid them not, for of such is the kingdom of heaven."

A few days later Ruth's mother went upstairs to make the beds. The air was very cold from open windows, and Ruth was told to remain below. After a time Ruth called, "Mamma, I'm coming up."

Mother explained it was very cold and Ruth might become ill and she must remain below. But Ruth persisted and started to mount the first stair.

Mother heard the tiny step, came to the top of the stairs, and said, "Ruth, I forbid you to come up."

At this Ruth stamped her foot, and with flashing eyes her outraged self retorted, "Bid me not! Such is the kingdom of Heaven!"

Minard's Liniment for Dandruff.

Soap improves with keeping, so it should be bought in large quantities. Before storing it, however, cut the bars into convenient pieces, for this is most easily done when it is soft.

Poultrymen!

Can YOU answer these 5 questions?

How soon after hatching should chicks be fed?
What would you feed laying pullets to stop them "going off their legs"?
What feed makes chicks mature rapidly?
Why should very little meat and bone feed be given breeding stock?
What feeds contain the vitamine that prevents chicks from having rickets?

The correct answers to these questions are worth many dollars to you—yet you can get them absolutely FREE. The Department of Agriculture, Ottawa, has prepared a booklet, "Poultry Feeds and Feeding", which reveals in simple language the secrets of successful feeding. Tells the best and most economical diets for fattening, a high egg yield, rapid growth, etc. Saves you money in feeds, and brings you bigger profits. Remember, you only have to write, and the Government send it absolutely FREE!

Write for these other *free* booklets, too

Write for the "List of Five Hundred Publications", listing government bulletins on all sorts of farm subjects, such as "Fall Litters for Winter Pork Production", "The Candling of Eggs", "Milk Drinks", etc. Cross off the ones you want, tear out and fill in this slip, and mail it *post free* to:

Publications Branch
Dominion Department of Agriculture,
Ottawa

Name.....
Post Office.....
R.R. No.....
Province.....

E-19

HAIL AND WIND FLATTEN WESTERN GRAIN AND RUIN REGINA GARDENS

Winnipeg, Man.—Hail and wind caused considerable damage in some districts of Manitoba and Saskatchewan. Other districts report heavy rain, which will be of inestimable value to all grain crops, particularly some sections of Saskatchewan.

The Brandon district, 60 miles west of Winnipeg, reported hail and wind damage, particularly in the northwest crop areas. Southern and eastern areas reported heavy rain, but little hail damage.

Reports from Regina and Moose Jaw, Sask., told of heavy hail and wind damage, with crops flattened, 5 to 100 per cent. Loss in the latter territory was confined to interruption to telephone lines, and damage to buildings in the rural areas, mainly the smashing of many windows by the hail stones. In Regina City the principal loss was suffered by householders with broken windows and ruined gardens. Moose Jaw City reported only slight damage. The storm brought its greatest loss to localities south, north and east of Moose Jaw, while on the farm of C. O. Smith, 100 miles south of Regina, the crop is a complete loss. In addition, every window in the Smith house was broken and damage done to buildings.

The storm acted in a freakish manner. Some districts which were believed to be in the direct path of the storm escaped when the high wind sent the hail clouds off the course to take their toll in another section. Such close-in places as the Jail Farm, northeast of Regina, and the City Farm at Boggy Creek, reported no damage and no hail. The heaviest loss in the Regina area occurred east and northeast of the city.

"Dan" Moody
Who defeated Governor Miriam Ferguson in the contest for nomination as Democratic candidate for governor in Texas.

German Workmen Get $9.56 Weekly Average

Berlin.—The average skilled workman in the fifteen leading German industries earns the equivalent of $9.56 a week of forty-eight hours, the Ministry of Industry and Commerce reports. From this wage the employers deduct for the [illegible] K. K[illegible]vernment an [illegible]ax averaging [illegible] per cent. for single persons and eight per cent. for married.

The organized building trades workers, plutocrats of German labor, draw $13.15 a week. Miners rank second with $11.70. The average weekly pay of unskilled male workers is $7.75. The cost of living as shown by official reports is almost as high as that outside of metropolitan districts in the United States.

Strikes are few because jobs are scarce. Forty-eight adults out of every 1,000 men, women and children are jobless in Berlin.

Coal Strike Enables Londoners to See the Sun

London.—English industry is suffering from the continuance of the coal strike, but English weather is benefitting from the stoppage. Not since the last coal strike has the atmosphere been so clear and the visibility so good. On the longest day of the year Londoners could see the Surrey Hills, forty miles away—a treat rarely vouchsafed to them.

In spite of the fact that the normal total of sunshine in June and early July was far below normal, Central London had a considerable excess. Westminster had about fourteen hours more sunshine than the June average—all on account of the delightful absence of smoke.

FOREST FIRES ON EAST AND WESTERN COASTS

Travelling in Woods Banned in Several New Brunswick Counties.

Fredericton, N.B.—The forest fire situation became so acute that the Dept. of Lands and Mines announced that it had been decided to issue no more forest travel certificates for the Counties of Madawaska, Victoria and Carleton. This virtually means the closing of the forests on the upper Saint John River, and it is not unlikely that the Counties of Northern New Brunswick will be added to the prohibited areas. The forest service is also cancelling all forest travel permits already issued for the Counties of Madawaska, Victoria and Carleton, which means that fishing and camping parties now in the woods on the upper Saint John River will have to come out.

Fernie, B.C.—Fire in the Town of Natal, 20 miles east of here, caused damage estimated at $40,000. The direct cause of the conflagration is not known.

Buildings that fell a prey to the flames were the Great Northern Hotel, in which was located the post-office, a Chinese restaurant building, the telephone exchange, a grocery store, and the garage and dwelling of A. W. Beach. Damage was done to the C. P. R. line and the telegraph service was interrupted for several hours.

Bishop Believes England on the Eve of Revival

London.—England is on the eve of a great spiritual revival, in the opinion of the Bishop of Salisbury, who spoke at a recent meeting of the Church Assembly.

He said a remarkable movement had been started among young men at Oxford, Cambridge and other universities to present the fourth report of the Missionary Council throughout the country. A campaign by 133 students was being conducted in four dioceses, and in September, 186 students will conduct another campaign.

"It is certain," continued the Bishop, "there are already signs that the Living Power of God is working among us. I see it in the progress of revision of the Prayer Book. I could see it in the wonderful spirit that passed all over the country when the general strike was called off and in all ways the spirit of God is present and we have a revival coming."

First Carload of 1926 Wheat is Typical Product

Winnipeg, Man.—The first carload of wheat from the 1926 crop was loaded by the Canadian Pacific Railway Co. at Rosenfeldt, Man., on Thursday. The wheat is a typical Manitoba first-class product and was moved to Winnipeg on Friday.

AIRMAN FINDS AWE-INSPIRING DRAGONS ON ISLE NEAR AUSTRALIA

London.—Alan Cobham, the famous airman, has slain the dragon of distance the second time for Britain. Arriving at Port Darwin, Australia, he had virtually completed the first half of his second 26,000-mile air journey.

As on his first great flight, from England to Capetown and back, Cobham saw on his journey over land and sea to Australia, many strange sights. Somewhat off the beaten path, and so shunned by tourists, on Bima Island, near Australia, he saw in captivity two live dragons such as the one St. George, England's patron saint, slew. These monsters, which are found only on Komodo Island, near Bima, apparently are direct descendants of the prehistoric monsters of legend. They are about ten feet long, possessing huge claws, with which they are able to kill and devour animals even as large as horses. When angered they spew forth fumes not unlike smoke.

When he arrives at Melbourne, the end of his outbound journey, Cobham will have completed the first half of his second great trip in his de Havilland plane. Several months ago he flew from England to Capetown and back over impenetrable mid-African jungles to prove the possibility of establishing air routes even over the most inaccessible countries.

These three young Canadian[illegible] rescued by President Coolidge's boat when their yawl capsized opposite his camp near Paul Smith's, N.Y. [illegible] Mrs. Coolidge saw the accident and sent help. Left to right: Alan Walsh, Arthur Donner and Leonard Green.

ALPINIST INJURED ON BASTION PEAK CARRIED TWO MILES BY FRIEND

Tonquin Valley, Jasper Park.—A new name has been added to the r[illegible] of honor of the Alpine Clubs of the world—a roll already bright with many deeds of heroism. On this list is placed the name of Lawrence Grassi of Canmore, Alta., who carried on his back, over two miles of treacherous rock and glacier, a companion who had been injured during a descent from the top of Bastion Peak of the Rampart Range.

The accident, of which Dr. R. C. Williams of Calgary was the victim, was a simple one, a compound fracture of an ankle, caused by a slip from a loose rock near the peak of the mountain, but it occurred under conditions which might have been serious had there not been present some one of such resourcefulness as Grassi. The point where Dr. Williams was injured was one where the rock slides are imminent at all hours, and where to leave any one unable to help himself was to court disaster. Realizing this, Mr. Grassi carried his unfortunate companion on his back down the steep slope, across the Dra[illegible]bridge Glacier, and beyond it to the foot of the rocks into the timber line, where he was met by the rescue party sent [illegible] from the main camp.

Th upper slopes of the Bastion are formed of shale and rotten rock, any piece of which is liable to give way at any time and precipitate the climber many feet down the side of the mountain. Added to this is the always present danger of rock-slides from above, slides that shoot tons of boulders down the slopes with a sound like the discharge of a battery of field guns. The Drawbridge Glacier lies on a steep slope, and is about a mile wide. Its face is seamed with crevices into which any one but the most sure-footed could tumble to disaster. Below it again is a rock-strewn slope of another mile or more, where boulders are heaped in great masses, often higher than an ordinary house.

It was over this ground that Mr. Grassi, who received his Alpine training along the Dolomites of the Italian Tyrol Range, carried his companion with a speed that amazed even the most experienced members of the club. It was a remarkable example of rock climbing that more than fully justified the reputation which Mr. Grassi has earned during the meeting, as probably the finest rock climber the club has ever seen.

Sees Universal Language Emerging From Radio

Amsterdam.—The coming of a universal language for scientific and commercial purposes as a result of international radio broadcasting was predicted to-day by David Sarnoff, vice-president of the Radio Corp. of America, in an address before the International Federation of Univ[illegible] Women.

The country emerging as a world centre of radio communication is likely to give the world its first universal language.

"The battle for language supremacy will be fought in the air," Mr. Sarnoff said. "Radio is destined to prove the agent in the adoption of a world auxiliary language for scientific and commercial purposes."

Hope for world peace lies in the ability of nations to think in a common language, the American radio expert asserted.

Gratitude.

Once in a long while some boy or girl we have tried to help returns to speak the golden word of gratitude, whereat we take fresh courage to do our little share toward the happiness of another. Recently a girl of twenty called, and in conversation remarked: "I have your picture in a locket and I carry it always close to my heart." When doubt was jokingly expressed she pulled up the locket from some hidden recess and opening it revealed a much crumpled newspaper cut that had been printed years before. She seemed as proud of it as though it were a two-hundred-dollar miniature and when presented with a better still carried away the old one. It had done good service for several years.—J. J. Kelso.

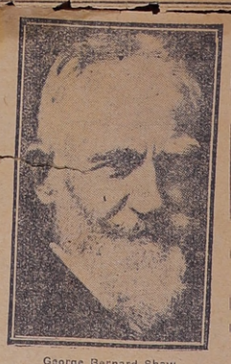

George Bernard Shaw
Was seventy years old on July 30. A brilliant gathering attended his birthday party.

Bad Feeding in Early Life Causes Crooked Knees

London.—Few women have straight knees, says Sir William Arbuthnot Lane, the eminent surgeon, who is making a campaign for the greater use of simple foods in an endeavor to build up the constitutions of males and females.

"We always have known that very few men have perfectly straight normal legs and knees," says Sir William. "And now that women wear such short skirts, any one who takes the trouble to make an observation will learn that very few women have straight knees. It is all due to early disease caused by bad feeding."

Commercial Fish Production in Western Canada.

The value of production of the commercial fisheries of the three Prairie Provinces and the Yukon Territory in 1925, as reported by the Dominion Bureau of Statistics, was $2,380,526, an increase over the preceding year of $307,591. Manitoba and Alberta show increases in value while slight decreases are shown for Saskatchewan and Yukon Territory. Pickerel, whitefish and tullibee, in the order named, are the principal kinds of fish in Manitoba; whitefish and trout in Saskatchewan; whitefish, pickerel and pike in Alberta, and salmon in the Yukon Territory. The catch of whitefish in the provinces and territory under review amounted to 115,520 cwt., valued at $1,044,852. The value represents 44 per cent. of the total value of the commercial fisheries of the provinces and territory.

British Incomes Would Allow $1.25 Per Family

London.—Not more than 1,000 able-bodied idle rich in this country draw incomes exceeding $50,000 a year from investments, according to Sir Josiah Stamp, eminent economist, and Dawes Plan expert, who addressed the British Association. Many rich people, he said, do important work for which they are not paid. If all the incomes in Great Britain in excess of $1,250 a year were pooled, and, after deducting the present tax, distributed among the whole people, there would not be more than $1.25 additional for each family.

The average woman now does as much in one day as she used to do in three or four.

THE WEEK'S MARKETS

TORONTO.

Man. wheat—No. 1 North., $1.62; No. 2 North., $1.58; No. 3 North., $1.52½.

Man. oats—No. 2 CW, nominal; No. 3, not quoted; No. 1 feed, 49c; No. 2 feed, 46½c; western grain quotations in c.i.f. ports.

Am. corn, track, Toronto—No. 2 yellow, $1, No. 3 yellow, 99c.

Millfeed—Del. Montreal freights, bags included: Bran, per ton, $27.25; shorts, per ton, $29.25; middlings, $36.25; good feed flour, per bag, $2.30.

Ont. oats—42 to 44c f.o.b. shipping points.

Ont. good milling wheat—$1.28 to $1.30, f.o.b. shipping points according to freights.

Barley—Malting, 56 to 61c.

Buckwheat—Nominal.

Rye—No. 2, 90c.

Man. flour—First pat., $9.10, Toronto; do, second pat., $8.60.

Ont. flour—Toronto, 90 per cent. patent, per barrel, in carlots, Toronto, $5.90; seaboard, in bulk, $5.30.

Cheese—New, large, 19½ to 20c; twins, 21c; triplets, 22c. Stiltons, 24c. Old, large, 28c; twins, 29c; triplets, 30c.

Butter—Finest creamery prints, 36 to 37c; No. 1 creamery, 35 to 36c; No. 2, 34 to 35c. Dairy prints, 27½ to 29½c.

Eggs—Fresh extras, in cartons, 37 to 38c; fresh extras, loose, 36c; fresh firsts, 32c; fresh seconds, 29c.

Live poultry—Chickens, Spring, lb., 30c; hens, over 5 lbs., 24c; do., 4 to 5 lbs., 24c; do., 3 to 4 lbs., 20c; roosters, 20c; ducklings, 5 lbs. and up, 30c; turkeys, 30c.

Dressed poultry—Chickens, Spring, lb., 40c; chickens, storage, lb., 35c; hens, over 5 lbs., 27c; do., 4 to 5 lbs., 27c; do., 3 to 4 lbs., 26c; roosters, 25c; ducklings, 5 lbs. and up, 35c; turkeys, 40c.

Beans—Can. hand-picked, $2.60 per bushel; primes, $2.40 per bushel.

Maple produce—Syrup, per Imp. gal, $2.30 to $2.40; per 5-gal, $2.25 to $2.30 per gal; maple sugar, lb., 25 to 26c; maple syrup, new, per gal., $2.40.

Honey—50-lb. tins, 11½ to 12c per lb.; 10-lb. tins, 11½ to 12c; 5-lb. tins, 11 to 12½c; 2½-lb. tins, 14 to 14½c.

Smoked meats—Hams, med., 34 to 36c; cooked hams, 52 to 54c; smoked rolls, 25c; cottage, 31 to 32c; breakfast bacon, 35 to 40c; special brand breakfast bacon, 39 to 42c; backs, boneless, 42 to 47c.

Cured meats—Long clear bacon, 50 to 70 lbs., $24.25; 70 to 90 lbs., $23.75; 30 lbs. and up, $22.34; lightweight rolls in barrels, $42.50; heavyweight rolls, $39.50 per bbl.

Lard—Pure tierces, 18 to 18½c; tubs, 15½ to 19c; pails, 19 to 19½c; prints, 20½ to 21c; shortening, tierces, 14½ to 15c; tubs, 15 to 15½c; pails, 16 to 16½c; blocks, 17 to 17½c.

Heavy steers, choice, $7.85 to $8.25; do., good, $7.40 to $7.75; butcher steers, choice, $7.40 to $7.85; do., good, $7 to $7.25; do., common, $5.50 to $6.50; butcher heifers, choice, $7 to $7.75; do., good, $6.25 to $7; butcher cows, choice, $5.50 to $5.75; do. fair to good, $4 to $5; butcher bulls, good, $5.50 to $6; bolognas, $3.50 to $4; canners and cutters, $2.50 to $4; Good milch cows, $85 to $95; springers, choice, $95 to $115; medium cows, $45 to $60; feeders, good, $6.25 to $6.75; do., fair $5 to $6; calves, choice, $10.50 to $12; do. good, $9 to $10; do. light, $5 to $6; good lambs, $15.50 to $16; do. med., $14.50 to $15; do. bucks, $13.50 to $14; good light sheep, $6 to $7.50; heavy sheep and bucks, $4 to $5.50; hogs, thick smooths, fed and watered, $12.85; do. f.o.b., $12.25; do. country points, $12; do. off cars, $18.25; do. thick fats, f.o.b., $11.75; select premium, $2.51.

MONTREAL.

Oats—Can. West., No. 2, 61c; do. No. 3, 57c. Flour—Man. spring wheat pats., firsts, $8.90; do. seconds, $8.40; strong bakers', $8.20; winter pats., choice, $6.50 to $6.60. Rolled oats—bag of 90 pounds, $3.20. Bran—$28.25. Shorts—$30.25. Middlings—$37.25. Hay—No. 2, per ton, car lots, $17.50 to $18.

Cheese, finest wests., 16¾c. Butter, No. 1 pasteurized, 32¾c. Eggs, fresh extras, 37c; fresh firsts, 33c.

BOY SLAIN BY BOAT OAR WHILE SWIMMING

Hamilton Child of Eight Clubbed When He Took Hold of Passing Skiff.

Hamilton.—Juvenile murder, it is alleged, was committed on the bay, off Lansdowne Park, about 5 o'clock Thursday afternoon, when Edward Fonger, 8 years old, 397 Sherman Ave. North, sank to his death after being clubbed over the head with an oar by William Urkowitch, 14 years old, 414 Sherman Ave. North.

The Fonger boy drowned in deep water. Urkowitch, a sullen boy, and son of Russian Poles, was placed under arrest and later taken to the Children's Shelter.

From what could be learned of the case, young Fonger was swimming with other boys in the bay off Lansdowne Park at the end of Wentworth Street. A rowboat occupied by Urkowitch and another boy named Joe Wilcovesky, 9 years old, 5 Gerard Street, came along. Young Fonger swam toward the boat and caught hold of one side with his hands.

Whether the little boy was exhausted or swam to the boat in a boyish prank is not known. At any rate, it is alleged, Urkowitch lifted one oar from its socket and struck young Fonger over the head with its blade. With no outcry, it is said, the little fellow released his grasp on the side of the boat and sank to his death.

Urkowitch, it is alleged, told no one of his act, nor did he make any attempt to rescue the Fonger boy. Others, however, are said to have seen the boy sink beneath the surface.

When Detectives Chamberlain and Buckett subsequently questioned Urkowitch, the latter denied that he struck young Fonger over the head with the oar, but finally admitted, police state, that he shoved the boy away from the boat with his hand.

Joe Wilcovesky, his companion in the boat, however, is said to have told the two officers that it was an oar with which Urkowitch struck young Fonger over the head. His detention then followed.

Increase in Registration of Silver Foxes in Canada.

Close to 70,000 pedigreed silver foxes have been registered by the Canadian Live Stock Records since the inauguration of the work in 1919. With the announcement during 1925 that beginning on January 1, 1926, only those foxes which are by registered sires and out of registered dams are eligible for registration, there was such a rush for registration before the books were closed to foundation stock, resulting in a great increase over previous years. In 1919, the first year of recording, [illegible] pedigrees and 152 transfers were recorded; in 1924 the totals were 8,345 pedigrees and 5,002 transfers, while last year the figures were 36,297 pedigrees and 10,747 transfers. In all 66,900 pedigrees have been recorded since the beginning.

As a protest against the Mellon-Berrenger Debt Agreement, 20,0[illegible] French war veterans recently paraded past the George Washington statue in Paris. The photograph was taken after they had visited the Arc de Triomphe and laid a wreath there. France's debt problem may be expressed by the fact that the franc at present is worth less than three cents instead of normal twenty cents.

STORE CLOSES 12 O'CLOCK NOON EVERY WEDNESDAY.

WE AIM TO PLEASE

Smoked Hams Bacon

AND A FULL LINE OF

COOKED MEATS

FOR THE SUMMER MONTHS

HEINTZ' BULK SOLID PICKLES

HEINTZ' BULK SWEET PICKLES

ROACH & WHITTON

BUTCHERS St. George St., Deseronto.

NOON EVERY WEDNESDAY. STORE CLOSES 12 O'CLOCK

The Deseronto Post

PUBLISHED EVERY WEDNESDAY

Subscription: To anywhere in Canada, $1.50 per year in advance; To United States and British Isles, $2.00. If not paid in advance, add 25c. per year to above rates. No paper stopped till ALL arrearages are paid, except at option of the publisher.

Advertising Rates on application.

The Post is the only newspaper published in a live manufacturing town of 2000 people, is read and supported by a wide district.

The Post will make a nominal charge for any reference in its columns to anything the printing for which has been secured elsewhere.

HARRY M. MOORE, PROP.

The office of The Deseronto Post is the official Camp-Fire Station of ADVENTURE magazine. These stations cover the entire world and make convenient rallying points for adventurers.

TYENDINAGA RESERVE

The Sunday School excursion to Twelve O'Clock Point on July 29th was a great success. Tearful clouds hung low and the sun refused to smile, yet the nimble feet of the dancers tested the beams of the Steamer Brockville to the lilting strains of the glee fiddle as it wended its way o'er the lovely waters of the Bay of Quinte. The jolly crowd enjoyed the baskets of goodies, played games and returned home, tired but happy.—Mr. and Mrs. Abel Green spent Sunday with Mr. P. Maracle and family.—Mr. and Mrs. J. S. Brant spent Sunday at Milltown with Mr. and Mrs. Peter Johns.— A farewell party was given at the home of Mr. W. Johns for Mr. and Mrs. Foster, who are leaving for Peterboro.

LOOKING FOR ADVENTURE HAD WINCHESTER RIFLE

Last week the police department espied a slick looking, but innocent young couple, just married and on their honeymoon, wending their way through Trenton in an automobile and carrying a magnificent Winchester repeating rifle of the .32 calibre variety. The police, of course, as a matter of law and order, confiscated the fire-arm and in doing so enquired as to what use the bride and groom intended the weapon. The answer was just what might have been expected from a citizen of Uncle Sam's domain who had the opinion that Canada was a large city surrounded by great forests teeming with wild animals and inhabited by wild Indians. The wedding trip was in their minds' eye to be one of romance and thrills. The new groom was to rescue his bride from the hands of Indians and fight his way through the jungles just like the hero in the movies. It was a great surprise to them not to have encountered lions and bears in their path long before reaching Trenton. The Indian villages and the red man, his scalping knife and tomahawk had not played any part in their much dreamed of thrills while passing through the unexplored country from Windsor here. Such is the teaching of moving picture wild west scenes stretched before American audiences until the average citizen of that great country has come to believe that Canada is made up of such.—Trenton Courier-Advocate.

Patronize Post advertisers.

Where there is smoke there is fire; where there is so much prohibition talk there is the possibility of a provincial election.

Not once during the season did the big strawberry lose its proud place on the top row of the box and the domes of restaurant short cakes.

According to the naturalists, the hottest period of summer is at hand, the raucous song of the cicada, or locust, heralding the official opening of a torrid six-weeks before fall.

Important changes with respect to Belleville division of the Canadian National Railways took effect on the first of August. The division will comprise all the present territory from Midland and Danforth to Brockville and north to Ottawa, an extra mileage to 550, with the line from Napanee to Ottawa as the main part of the new territory.

A farmer gives the following scheme by which he rid his premises of rats: "On a number of pieces of shingle I put about half a teaspoon of molasses and on this a small quantity of concentrated lye and then put the shingles around the cribs. The next morning I found some forty-odd dead rats and the rest had left for parts unknown. I have cleared several farms of these pests in the same way and have never known the plan to fail.'

Canada is to issue a series of memorial stamps this year honoring five statesmen: Sir Wilfrid Laurier, Sir John A. Macdonald, Hon. T. D'Arcy McGee, Hon. L. H. Fontaine and Hon. Robert Baldwin. With the exception of the Tercentenary stamps with the portraits of Wolfe and Montcalm and another with portraits of early discoveries and the "Fathers of Confederation," this is the first time that the head of a group of statesmen have appeared on Canadian stamps.

Here and There

On May 16 two hundred new Scottish settlers arrived on the Canadian Pacific liner "Metagama" in charge of Father R. A. MacDonnell, managing director of the Scottish Immigration Aid Society. This is the second consignment of settlers brought out this year under the Child-Donald plan.

The well-known comic strip artist, Clare Briggs, of "Mr. and Mrs." fame, arrived in Montreal recently with six New York newspaper men. They then went up to the Laurentian mountains for some trout fishing on Lake Archambault and streams in the immediate vicinity of St. Donat Chalet.

A. L. Rawlinson, passenger agent, and Victor Collignon, chief clerk of the Canadian Pacific Railway at Antwerp, have been appointed as Officers of the Order of the Roumanian Crown by His Majesty, King of Roumania, for services rendered in connection with the general handling of Roumanian passengers at the port of Antwerp.

Bear Hunting In Rockies Best In Spring

Upper—A couple of hunters with some of their game. Lower left—On the war path. Lower right—Beaver Canyon, near Beavermouth, B. C.

In the Big Bend district of the Upper Columbia River in British Columbia lies the largest tract of grizzly bear hunting territory in the Dominion. On the two hundred mile stretch between Beavermouth and Revelstoke, both on the main line of the Canadian Pacific Railway, there are approximately thirty creeks, some large enough to be classed as rivers. Of these at least twelve are known to be the habitat of the grizzly while many of them have not heard the sound of a rifle in years.

This spring a systematic effort was made to place the hunting possibilities of this great district within the reach of prospective visitors in search of the thrill which only close quarters with Ursus Horribilis can produce. Through the co-operation of all the best known Rivermen on the Upper Columbia, trips can be made in comfort. Game and fish are plentiful and the scenery is sufficient to satisfy the desire of the most exacting mountaineer. At low water such as exists up to about the end of May it is possible to run in safety such well known waters as Surprise, Kimbasket, Gordon, Priest and Death Rapids, as well as the far-famed Canyon of the Columbia itself. This trip appeals to many as fully as the actual hunting.

As far as is known, no party of non-residents has ever made such a trip. The last pair of local hunters, who spent twenty-one days en route, brought in a bag of over fifteen bears, including several very large grizzlies and three live grizzly cubs. This happened several years ago when the present bag limit of three bears per sportsman was not in effect.

According to J. H. Munro, of Revelstoke, B.C., the bears in this district are on the move from April 20. While there are more to be had later on, the earlier the bear is killed the better condition his claws and pelt are in. Arnold Borton, one of the best known Banff guides, also advises that April and May are the best months for hunters seeking bearskins as trophies.

To Ford The Ocean In A Ford

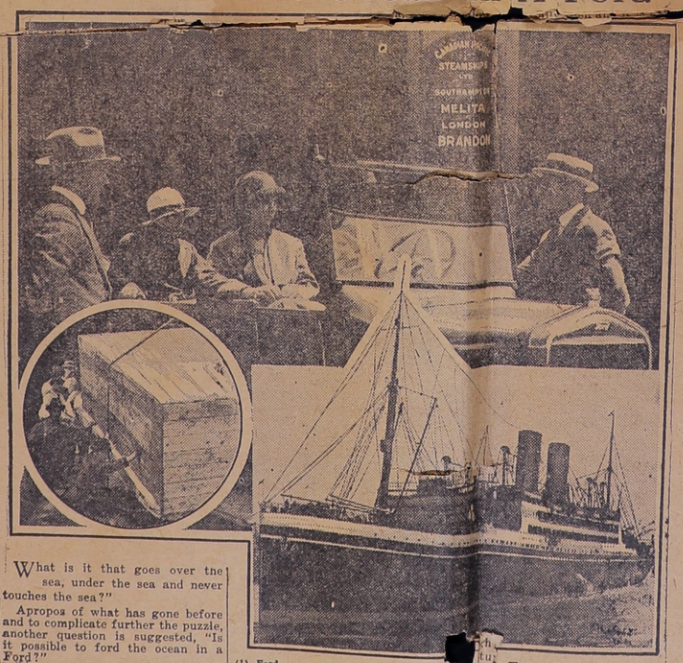

(1) Ford car reaching ship on first leg. (2) The crated car being swung aboard ship. (3) Canadian Pacific liner "Melita" which carried the car.

What is it that goes over the sea, under the sea and never touches the sea?"

Apropos of what has gone before and to complicate further the puzzle, another question is suggested, "Is it possible to ford the ocean in a Ford?"

The correct answer to the second query is: "Yes and no."

And now, "Let there be light!" The thing that goes over the sea, under the sea and never touches the sea, is—no, not an egg in a duck's stomach, but a Ford car in the hold of the S.S. "Melita."

So that, in a way, it is possible to ford the ocean in a Ford, and the principals concerned in the performance of this unusual feat are the family Fox, Mr. and Mrs. C. J. and small daughter, Miss Josephine, the S.S. "Melita" and the Atlantic ocean. The family are from Parkstone, England; the S.S. "Melita" is a Canadian Pacific liner plying between Antwerp, Southampton, Cherbourg and Montreal; and the Atlantic is, of course, where everyone suspects it is.

It seems that the Foxes, after motoring all over the British Isles, not once but several times, since they covered 17,000 miles all told, and we too are all told that Great Britain and Ireland could be fitted into a small corner of one of our larger provinces, though we find it somewhat difficult to relay that information to a Britisher. Anyway, to get on with the story, this English family conceived the happy idea of conquering other lands in their veteran car, and keeping their triumphs within the Empire, chose the Dominion of Canada as an aid to victory.

Half way across the broad Atlantic the news of the impending landing was wirelessed to Canadian Pacific headquarters in Montreal. That company immediately got in touch with the Ford Motor Company, of Canada, Limited, of Ford, Ontario, and when the ship docked special representatives of the car company were on hand to meet the invaders. A small army of Ford mechanics quickly assembled the car, the customs men were dealt with, a license procured and the 3,000 mile trek ...continent from Montreal to ...over begun all in the same ...ning. Their routing will be ...n to Ottawa and on to Winnipeg via North Bay. From Winnipeg to the coast they do not anticipate any difficulties, as they are confident that their car will overcome the best and the worst in the way of mountain roads that the Rockies may offer.

Their advance will be considerably facilitated by favors from the car company. Letters to Ford dealers across the continent have been given them. Repairs and incidentals will be supplied gratuitously and detailed directions thrust on them. All these they happen to be the first to come from across the water to bring their own Ford to tour in. We wonder if we would have the same luck if we landed in England with our car or Sunbeam. We are not ...for nothing is quite certain ...course, but we have a fair idea...

A Joint Savings Account is ... a Real Convenience

PARTICULARLY as a matter of family convenience does the joint account demonstrate its value. All funds deposited are subject to withdrawal at an ytime by either of the persons in whose names the joint account is opened. In case of the decease of one of the parties holding a joint account, all money may be withdrawn by the other. A joint savings account in the Standard Bank is a real convenience where two people desire access to the same funds.

BANKING FIFTY YEARS

THE STANDARD BANK OF CANADA

DESERONTO BRANCH—J. A. Allen, Manager

Branches also at Belleville, Napanee, Picton

PRINTING

in its various branches

is something we don't know everything about, but we can handle your work to your satisfaction which is the only proper way to handle it.

So—why give your printing orders to "peddlers" who never care if they ever see you again?

This is your home town printing office and if we should ever make a "bull" in your work, you won't have to chase all over creation looking for us.

The Deseronto Post

THE DESERONTO POST

and Quinte Counties Leader

Volume 16, No. 11 | Published at Deseronto, Canada Every WEDNESDAY Afternoon | DESERONTO, ONT., WEDNESDAY, AUGUST 18, 1926 | EIGHT PAGES | Yearly Subscription Rate to Canada, $1.50 To United States and England, $2.00

Miss Hall
308 Carlton Street
Jan 7

4 DAYS — Belville Industrial Exhibition — 4 NIGHTS

More Entertainment — TUES WED. AUGUST 31, SEPTEMBER 1, 2, 3 THUR FRI. — Better Exhibits

SPECIAL ATTRACTIONS

HORSE RACES—Finest thoroughbreds from all Canada in exciting speed contests. Two races each day.

INTERNATIONAL CIRCUS—Beautiful, bewildering. Dazzling Pageant with 500 performers, under direction John B. Rogers Producing Co.

BANDS GALORE, FIREWORKS day and night. Wonderful display by Prof. Hand.

MIDWAY, where everybody goes to see the freaks and win a prize or two. Fun for everybody on the Midway.

FOUR HAPPY DAYS AND NIGHTS ON BELLEVILLE'S BEAUTIFUL NEW $100,000 EXHIBITION PARK

Entertainment and Instruction for Everybody. Everybody welcome.

Admission 25c., Children 15c.

CHIEF HAS BUSY SUNDAY WHO FOUND A BABY?

Last Sunday was Chief Alex. Wilkins' busy day. In the morning he was notified that two dogs had been killed by passing cars on the highway in the west end of town. Returning home the Chief was called from Napanee and told to be on the look-out for a man with two horses on a truck. The party 'phoning said that he missed some money and he believed the man on the truck had it. Chief Wilkins at once proceeded to the highway but enquiries along that great thoroughfare threw no light on the passing of the alleged. Back at home again, to enjoy his dinner, Chief Wilkins was called out by the Napanee complainant and with him undertook to catch the man with the truck. That was accomplished within sight of the cement works at Point Anne, where the gentleman in question stopped to repair a couple of flat tires. The man gave a straightforward account of his doings in the Napanee neighborhood and the alleged loser of the money decided not to press his case. For truth to tell, a mistake might have been some mistake, and he would go home and look around a bit more before he would be satisfied. The Chief thanked him for the buggy ride which at times was fast enough for any man.

ChiefWilkins came home again. Long distance hailed him from somewhere east of Brockville. A woman through her sobs informed him that she was one of a party of two cars of tourists who had stopped here on Saturday night, had attended early mass here on Sunday and had lost a child—boy or girl—it was not clear. She asked the Chief to see Father McDonald. The Chief put on his coat and went to see the priest but Father McDonald had gone to Ottawa. At this writing it is not known whether the child re-appeared or not but it is presumed that they found the youngster somewhere on the road back.

Then the Chief went out and arrested a drunk, for he counts that day lost when he doesn't put the damper on some hot-blooded disturber of the town's peace and tranquility.

NAPANEE FAIR AUG. 24-25-26-27

Bigger and Better Than Ever

A splendid programme in front of Grand Stand Tuesday, Wednesday and Thursday evenings. Friday evening, big Community Dance in the Armouries.

The Kilties' Band of Cobourg, 30pieces,furnish music afternoons and evenings. R. M. C. Riding Academy with ten horses also give a Grand Exhibition.

Fire Works at night by Prof. Hand.

$2,150 for Horse Races; 2 races each afternoon, also Ball Games.

A fine photograph of the recent Royal Templar picnic at Irwin's Island appeared in the August 10 issue of the Royal Templar which is published in Hamilton.

It is said that the K. K. K. had a meeting in the Orange Hall one night last week. Many strangers are reported to have been present and a fine meeting was held.

OBITUARY

Mrs. William Whitton

While sitting on her verandah conversing with Mrs. Sandy Harvey, a neighbor, about a quarter to nine o'clock on Thursday evening last, Mrs. William Whitton collapsed and by the time Dr. Boyce had arrived in answer to a hurried call, life had fled. Mrs. Whitton had not been complaining and was apparently in her usual health, so the suddenness of her death came as a great shock to her many friends.

Heart trouble was given as the cause of death.

A sad feature of Mrs. Whitton's demise was the fact that Mr. Whitton was in Belleville at the time and could not be located by long distance. He knew nothing of his bereavement until he arrived in town.

Mrs. Whitton, whose maiden name was Lena Blanche Hough, was born in North Fredericksburg in January, 1886. She was a daughter of the late Henry Albert Hough and Anzonetta Clarke. After leaving the farm residence she made in South Napanee and about ten years ago Miss Hough was married to William Whitton and with her mother came to Deseronto to reside. Mrs. Hough died last year.

Mrs. Whitton was a valued member of the Church of the Redeemer and the Ladies Aid and was highly esteemed by everyone who knew her. Surviving her besides her sorowing husband are two small children, aged 4 and 6 years, respectively; two brothers, James, Belleville, and Cecil, in the States.

The funeral of the late Mrs. Whitton took place to Riverview Cemetery, Napanee, on Sunday afternoon. The large concourse of people, the wealth of flowers, all spoke of the heartfelt loss sustained not only by the immediate family but by the town as well.

Mr. Whitton will have the sincere sympathy of everybody in his severe loss.

Arthur Stanley Irwin

After a short illness Arthur Stanley, youngest son of Mr. and Mrs. Edgar Irwin, died on Friday morning shortly before eleven o'clock. Cerebro meningitis is given as the cause of death by Drs. Boyce and Vandervoort who had been called into consultation on the case.

Lacking but one month of attaining his twelfth birthday, Arthur was born on the Rennie property, Deseronto Road. He was a bright, manly boy who gave great promise of a wonderful future. So insidious was the cause of his death that two days before he was down town and although not feeling very well gave no indication of the seriousness of his illness.

Burial took place on Sunday afternoon. The remains were carried by six uncles—Fred., Percy and Edwin Nayler, Madoc; John, St. Catherines, and Arthur and George, Belleville, to Deseronto Cemetery. The pall-bearers were Tom Bowen, Ralph Aylesworth, Bruce Alkenbrack, Morley Rendell, Ivan Sherman and Stanley Vandusen.

The services were conducted by the Rev. Mr. Harrison, pastor of Deseronto United Church, assisted by the Rev. C. J. Young, who baptized the boy, and who on the Monday previous was his companion bass fishing.

Wreaths were placed on the coffin by Mr. and Mrs. Wm. Aymer, Mimico; Mr. and Mrs. E. H. Howe, Shannonville; Mr. and Mrs. E. T. Nayler, Madoc; Mrs. A. Bowerman and family, Belleville; Mr. Richard Butwell, Humber Bay; Mr. and Mrs. George Harris and Wm. Harris, Humber Bay; Mr. and Mrs. Robt. Rennie, Deseronto Road; Deseronto Council R. T. of T. Sprays were received from the following: Father and Mother; Mr. and Mrs. Arthur Nayler, Belleville; Mr. and Mrs. J. B. Nayler, St. Catherines; Mr. and Mrs. Fred. Nayler, Madoc; Mr. and Mrs. George Nayler and family, Belleville; Mr. and Mrs. Carl Kiser and family, Belleville; Mr. and Mrs. W. J. Bowen, Deseronto; Mr. and Mrs. A. MacGregor, Napanee; Mr. and Mrs. J. W. Barlow, Belleville; Mrs. Cousins and Mrs. Keegan, Belleville; Mr. and Mrs. Geo. Barlow, Belleville; Mr. and Mrs. Louis Ivers, Belleville; Rev. C. J. Young, Carrying Place; Mrs. J. Nayler and Mr. Percy Nayler, Madoc; Miss Margaret Whitton, Toronto; Mr. and Mrs. E. Joyce, Deseronto; Mr. and Mrs. Robt. Blake, Deseronto; Mr. and Mrs. D. S. LaRue, Belleville; Mr. and Mrs. Bert Kiser, Belleville. Pillow: Grand Council of Ontario, R. T. of T., Toronto. Anchor: Brothers and sisters. Cross: Mr. and Mrs. Bert Bowen, Deseronto Road.

LEFT HERE FRIDAY KILLED SUNDAY NIGHT

Friday, the 13th, Mr. and Mrs. Arthur R. Wilkins and two daughters with two small children, visitors from New York, left Deseronto after being the guests of the former's parents, Mr. and Mrs. T. A. Wilkins, with the idea of visiting Niagara Falls on the way home to Watertown, N.Y.

They were travelling in an Overland sedan.

On Sunday evening, about nine o'clock, while within 13 miles of Rochester, their car was sideswiped by another car going in the same direction and Mrs. Wilkins was instantly killed. None of the other occupants of the Wilkins car were injured but the driver of the other car was badly injured.

The news of the sad accident reached Deseronto on Sunday night and Mr. Wilkins and daughter, Violet, left at once for Watertown where they remained for the funeral which was held on Tuesday morning.

Deceased, who was a native of New York, leaves her husband, who is a passenger conductor on the New York Central, and two grown-up daughters.

She was about 40 years of age.

TAX RATE 55 MILLS W. J. BOWEN COLLECTOR

Town Council met on Monday evening and struck the rate for the coming year at 55 mills on the dollar. This is an advance of 3 mills over last year.

Mr. W. J. Bowen was re-appointed tax collector and instructed to proceed with the collection.

The Clerk's minutes will appear in next issue of The Post.

NOTED WRITER HERE BORN IN HASTINGS

Hastings County's own sweet singer, Miss Lillian Leveridge, who is spending her vacation at the Carrying Place, and a lady friend, accompanied the Rev. C. J. Young to Deseronto on Sunday where Mr. Young conducted the services for his little friend, Arthur Irwin, and occupied the pulpit of St. Mark's Church which he is supplying in the absence of the rector, Mr. Radcliffe, who is away on his holidays.

Miss Leveridge, who was born at Coe Hill, is a writer whose verse has appeared in many of the better-class magazines of this continent. Her poem "Over the Hills of Home," a tribute to the memory of her brother, Sergt. Frank Leveridge, who was killed in action in France, first appeared in the Belleville Ontario and stamped Miss Leveridge as a writer with a keen insight into human life and a writer of great beauty. This poem was reprinted in all the principal papers of the British Empire.

Her poetic work appears in Miss Leveridge's first volume of poems which carries the title on its cover.

Of late Miss Leveridge has not been enjoying the best of health but her many friends and well-wishers will be pleased to know that she is now making rapid strides towards recovery.

DESERONTO GIRLS IN WRONG AT NAPANEE

Two Deseronto girls and two Belleville men were arrested in Napanee last week. The men were charged with driving a car while under the influence of liquor and with having liquor in their possession while the girls were charged with vagrancy.

The car in which the young people were driving collided with Dr. Galbraith's car damaging the latter considerably.

ELECTION TALK

The Conservatives choose their candidate at Belleville to-day (Wednesday). It is not improbable that "Ernie" Tummon will receive the honour by acclamation.

The Liberals will meet at Belleville on Friday and will decide if they will contest South Hastings. No names have as yet been mentioned.

We will know Friday night if there will be a fight in South Hastings in the coming election.

An airplane, loaded with Liberal literature, left London, Ont., one day last week and flying to Ottawa, dropped its load on the towns along its way.

Dr. Edwards and R. J. Bushell are now at it hammer and tongs in Frontenac.

Horsey and Hubbs are already addressing their respective meetings in Prince Edward-Lennox.

The Progressives are yet to be heard from in South Hastings.

W. A. Fraser, mayor of Trenton, has decided to accept the Liberal nomination for Northumberland.

Local Conservatives are attending the big convention in Belleville today (Wednesday).

Patronize Post advertisers.

CLOSE CALL FOR PASSENGERS AND CREW WHEN PARADIE BURNS

The lives of six women passengers and the crew were in jeopardy when the gas boat Paradie caught fire off Barrett's Camp in the Long Reach last Thursday morning.

The campers nearby noticed the fire and got to the boat in time to take off the six women passengers and the crew. The fire started from a leaking gas tank.

The boat was formerly the property of Capt. Ward of Napanee and for the past few years has run regularly on the Napanee-Picton route picking up passengers and freight. She was a neat compact little boat, seaworthy and commodious. Not long ago Capt. Ward sold his vessel to Hepburn Bros., Picton, and was in charge of Capt. Hudgins.

A cargo of $2,500 worth was on board. The boat was beached but burned to the water's edge.

GAS BOAT OWNERS SHOULD TAKE WARNING

The burning of the Paradie last Thursday with consequent danger to the lives of crew and passengers should be taken as a warning to all of those who own and operate motor-boats.

Don't take any chances. If your gas pipes are leaking, make the repairs before going out, for one back-fire and you may lose boat and life.

While it is almost out of the question to carry a yawl on a small motor boat, the owner should see that he is equipped with a lifebelt or two, particularly if he carries someone in the boat with him.

It is also a good idea to carry a bag of sand. Water will not quench a fire started by gasoline. The flame has to be smothered.

We hope that no one in Deseronto will have any fire trouble on his motor-boat, but nevertheless all owners should be prepared for any such eventuality.

DESERONTO HAS HOLLYHOCKS LIKE GRIMSBY'S

A Deseronto lady points out that when it comes to hollyhocks, this town does not have to play second fiddle to Grimsby nor any other town in the fruit belt of Canada. Grimsby has been telling the world by way of the South-East corner of the Toronto Globe about its hollyhocks that stand 9 feet, 2 inches, and bear about 180 buds and flowers.

Deseronto has hollyhocks 9 feet, 6 inches, in heighth and by actual count there are no less than 168 buds and flowers gracing the plant.

REDWING ORDERED TO LAND OF EAGLEWING

Redwing, who it is alleged got consideable money on Tyendinaga Reserve under false pretenses and who was taken to Cobourg to stand trial on other charges having to do with the illegal practice of medicine, was given twenty-four hours to leave the province.

He lost no time.

Get your front-teeth tightened up. Now comes the corn on the cob season.

LUSTY YOUNGSTERS WON'T STAY-PUT

Two of Three Boys Picked Up Here for Toronto Get Away Second Time

Two of the three boys from St. John's Industrial School, Toronto, who figured in a series of robberies in Trenton, Belleville and Deseronto recently and who were captured by Chief T. A. Wilkins while they were enjoying a meal in the Empire Cafe, got away the second time from the strong arm of the law.

From Deseronto the boys were taken to Trenton where they were placed in an auto to be returned to the Toronto school. Two of them, Willie Collins and Lorenzo Bonzil, slipped out of the car and got as far as Shannonville when a m an named Briant, presumably formerly of Deseronto, gave them a ride--back to the Belleville Police Station where he knew they were wanted.

They will probably be safely at home in the school by now.

MANY MOTOR ACCIDENTS GARAGES BUSY JUST NOW

Several accidents are reported on the highway between Marysville and Belleville this week. A car skidded on the fresh tar and a young man named Webster of Toronto had his leg cut to the bone when he tried to go through the wind-shield. He was taken to Belleville Hospital. A Kitchener couple wrecked their car when the driver ahead slowed up suddenly and to avoid a pile-in the Kitchener car was headed for the ditch. No one was injured. Mrs. Hawley, while on the way from Napanee to the Sand Banks on Sunday, received bad facial injuries when the car she was driving collided with another car a mile east of Belleville. While coming from Buffalo to Deseronto, a Nash sedan, owned and driven by Edgar Irwin, jr., and occupied by his brother, Robert, and uncle, John Nayler of St. Catherines, skidded on the fresh tar and overturned in the ditch. The rear fender was bent and the plate glass was broken. The occupants were uninjured. The car was travelling slowly at the time and had turned out for the road sweeper.

EXCURSION TO PICTON, GLEN ISLAND TOMORROW (THURSDAY)

Steamer Brockville will Run Another Excursion to Popular Points South

The Steamer Brockville will leave the Big Dock at 9.45 a.m., tomorrow (Thursday) for Picton, Glen Island, Glenora, Lake-on-the-Mountain. This trip was made a week or so ago and was a great success. The fare is half a dollar for adults and a quarter for children and the excursionists are assured of being home in lots of time for supper.

The Public Library will be closed from August 26th until Sept. 9th, inclusive.

Donald Quinn of Point Anne was seriously injured on Sunday when kicked by a horse.

No trace is as yet reported of the whereabouts of Fred. Armitage's Ford car which was stolen from his premises a week ago.

The Aroma Captivates

"SALADA" GREEN TEA

773

Pure, uncolored, delicious. Ask for it.

"Lacrosse" at Windsor.

Windsor Castle, 26th June, 1876.—At five, after having tea, drove with Beatrice and Janie E., below the South Terrace, very near the summer-house, where Christian and his children, the Household and others, stood, and I watched a game of "lacrosse" played by a team of fourteen Canadians and thirteen Iroquois Indians. They were first presented to me by J. Lowther, Under-Secretary for the Colonies, and their captain, Dr. Beer, said some words, to which I replied. Then the Indians, who had most curious names, came up, headed by their chief, a very tall man, and read a long address in the Iroquois language, with much emphasis, having first placed his tomahawk on the ground before me, in sign of submission. They were strangely painted, and some were very dark. They wore colored feathers on their heads, and sorts of tricots like acrobats. I gave to both Canadians and Indians, each, one of my signed photographs. The latter begged to offer a basket of their manufacture to "our good mother," as they call me. They reminded me of Longfellow's Hiawatha. The game was very pretty to watch.—From "The Letters of Queen Victoria," edited by George Earle Buckle.

Home.

"The true pleasures of home are not without, but within."

Home is where character forms. Home is where we learn to live. Here we find liberty and freedom that does not come to us when we are abroad. Home is solitude from the society of the world, it is also society from the solitude of the world.

Home is the root, trunk and branch of character formation. It is where individuality forms. . . . In the heart of home lie all the traditions, grave and gay, of a family—a history handed down through years, perhaps through generations. — Thomas Tapper, in "Chats With Music Students."

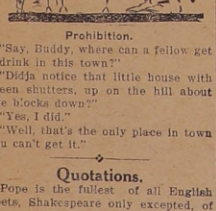

Prohibition.

"Say, Buddy, where can a fellow get a drink in this town?"

"Didja notice that little house with green shutters, up on the hill about five blocks down?"

"Yes, I did."

"Well, that's the only place in town you can't get it."

Quotations.

Pope is the fullest of all English poets, Shakespeare only excepted, of "quotations"—lines or phrases which have become part of our common speech and incorporated in the structure of our common thought. This is itself high praise; but it is not the praise of poetry, which is a subtler thing. The whole of Paradise Lost has contributed only some half-dozen such. Young, a poet only of the second or third rank and now almost forgotten, comes, I think, next after Pope in their abundance.—J. W. Mackail, in "Studies of English Poets."

THE JUMPER COSTUME STILL PLAYS A WINNING GAME.

The sun never sets on the activities of the insatiable two-piece mode. Here we see it in its smartest and most approved version—straight, simple over-blouse, and softly flaring skirt, so charmingly youthful for the slender figure, and equally flattering to more mature lines. The blouse opens at the neck under a flat plait and chooses a collar of the boyish type. There are gathers at each shoulder where the back joins the front, and two set-in pockets furnish the only trimming note. The long sleeves are set into the armhole and finished with linked cuffs. The blouse, No. 1044, is in sizes 34, 36, 38, 40 and 42 inches bust. Size 36 requires 2¼ yards 36-inch plain material; ⅜ yard contrasting color. The flared skirt, No. 1298, is joined to a body lining and is in sizes 34, 36, 38, 40 and 42 inches bust. Size 36 bust requires 2⅛ yards 36-inch material; bodice top ⅞ yard 36-inch lining. Price 20 cents each pattern.

Our Fashion Book, illustrating the newest and most practical styles, will be of interest to every home dressmaker. Price of the book 10 cents the copy.

HOW TO ORDER PATTERNS.

Write your name and address plainly, giving number and size of such patterns as you want. Enclose 20c in stamps or coin (coin preferred; wrap it carefully) for each number and address your order to Pattern Dept., Wilson Publishing Co 73 West Adelaide St., Toronto. Patterns sent by return mail.

Good Morning.

"Good morning!" said in accents cheerful,
Starts the day off with a zest!
Makes the whole world seem less drearful—
Warms the heart in ev'ry breast;
Makes the sunshine seem lots brighter,
And the mists to fade away;
Makes the hardest tasks seem lighter,
Lifts the burdens of the day!

Something magic in the greeting
That just seems to brighten things!
Trouble clouds are swift retreating—
Joy comes in on angel's wings!
It's a certain gloom dispeller;
Makes the whole world seem less drear;
May God bless the sunshine feller—
Whose "Good Morning!" rings with cheer!

—James Edward Hungerford.

Walking-Stick Farm.

Of the many curious farms that have been established in the English countryside, surely a walking-stick farm is the most novel.

As a matter of fact, however, there is at least one such establishment, a flourishing concern to be found in the depths of Surrey. Instead of the cornfields, pasture land and root-crops usually expected on a farm, the walking-stick acres present the appearance of long, neat rows of tiny sapling trees, some four years old, others younger.

Quite a forest of walking-sticks may be produced in four years; but the handle occasions some delay. To obtain a right-angled handle, the growth is pegged down along the ground, and from this the sapling shoots upwards vertically.

THE RADIO DETECTIVE

BY ARTHUR B. REEVE.

CHAPTER X.—(Cont'd.)

Kennedy turned to reassure both the mothers. It was no easy job. I do not know that he succeeded, but he did as well as anybody could have done under the circumstances and in a few moments we four, including Ken, Easton and myself, were in the car speeding across country to the big plant of the Radio Corporation.

There again we found that the trouble with the oscillators of the night before had long since been discovered and corrected.

"Very well, then," decided Kennedy, to whom now the facilities of the big station had been thrown open by Professor Vario, "as soon as there is an opportunity, put me on."

We waited in one of the big broadcasting rooms. At last the man in charge received notification from the manager that the air was clear on the wave-length they were using. Kennedy took his position before the microphone.

"All set!" whispered the manager.

Kennedy began in a clear, bell-like tone.

"Broadcasting a general alarm to all police department and radio listeners! This is station XYXZ, Rockledge, Long Island. Look out for Dick Gerard, fourteen years old, kidnapped some time this morning in former sea patrol boat now named the 'Scooter' off Rockledge, Long Island. If you have any information either as to the boy or the boat, please communicate with Craig Kennedy, the Nonowantuc Club, Rockledge. This is station XYXZ, Rockledge, Long Island, broadcasting."

"Uncle Craig," whispered Ken. "Can't I talk—please?"

"Stand by for a moment. Scout Ken Adams of the same troop as Dick Gerard will have something to say to you!"

Eagerly, not a bit self-conscious, Ken took his place before the microphone.

"Scouts of America!" pleaded Ken. "You have heard of the carrying off of one of us! I call on you to find missing Dick Gerard, my pal. I call on you in one accord, every troop of Boy Scouts throughout the country, one and all of the great army of Boy Scouts in the land to go on a still hunt for the lost Dick Gerard. Just a moment. My uncle, Craig Kennedy, the great detective, will give you a description of him by which you can recognize him."

Ken turned to Craig and Craig launched into a brief description of Dick.

Professor Vario, by this time was standing in the door, nodding with interest and emphasis as Kennedy talked. "I hope that gets over this time. But sometimes the radio is a temperamental thing—if you can call inanimate things temperamental." His manner was that of a scientist warning them not to expect too much.

Just then one of the employes of the Radio corporation came to the door. "Is Mr. Kennedy here, Professor?"

Vario indicated Craig.

"I have a message for you. There was a telephone call from the Nonowantuc Club that there are important messages waiting for you there from radio fans."

Easton was at once interested. "Must be the response from our broadcasting last night with my Cold Tube."

Kennedy smiled. "Undoubtedly. Cast thy words upon the ether and they shall return to thee—right away!"

Ken was the most impatient of us all. He seemed to think that the broadcasting from XYXZ ought to bring instant results. However, the use of the Cold Tube the night before had begun to bear fruit with the call about the Jardine garage. Here was more fruit. He was anxious to be off.

A few moments later we climbed into the car.

"Step on the gas!" urged Ken.

Craig did.

CHAPTER XI.

THE BLUE ROOSTER TEA ROOM.

It was a fact. Ken's message to his fellow scouts at once aroused them to action. Scout leaders all over were busy notifying the members of their troops. Indeed the scout world, especially along the shores of Long Island Sound, both in Long Island and in Connecticut, was being mobilized for action. And everybody who knows anything at all knows that when you want action, when you want to know anything, the place to go is the Boy Scouts.

It was not until later that we learned, but one place in which both Craig and Ken were listened to with mingled feelings of interest and anger was in the cabin of the "Scooter." The operator of the "Scooter" was keeping in touch with all sorts of sources of information and there was mighty little that his skilled mind missed.

The operator noted that Dick, secured, was out of earshot on deck in the middle of the Sound with no boat in hailing distance although one was visible. He called to the captain.

"Cap'n," he whispered, "take this earphone and listen. They are on to us. Of all places in the world, they are broadcasting an alarm for that young imp out there from XYXZ!"

"What!" The captain came on in time to hear Ken speaking. He listened until Craig started to speak again. "That's good. Something is interfering somehow. But I'm afraid the damage has been done. They'll be looking for this boat. We'd better get the boy off as quickly as we can. Let me see. It's time for our hourly communication with the racing car in its new hiding place, isn't it?"

The operator nodded. He started to get ready to send. A few moments and he turned to the captain. "I have them. Now what instructions do you wish them to have?"

"I'm changing the course of the boat," the captain began. "We are putting in to the Binnacle Inn. I want you fellows to get off right away and meet us there. There has been an alarm broadcasted over XYXZ for this boy Dick Gerard whom we have and are holding. We want to get Ken Adams, but this boy will do, for the present. If they get too close for the we can trade off the boy for safety. But we can't hold him on the 'Scooter.' Now you have changed your appearance completely. It is pretty safe for you. I order you to start right away with the racer for the Binnacle Inn. Meet us there and we will transfer the boy to you. You can hold him at the new den until this thing blows over. That will be safest."

In the new den with the splendid field wireless outfit the radio thugs were listening. They were pleased in one way. It was something to do, some excitement. But in another way they would have liked it to be some other orders.

"I would rather handle anything but a Boy Scout," growled one. "Those boys learn so much that it takes a good deal to fool them, even to hold them. I'm afraid of them—I really am!"

The other thug laughed, but there was a seriousness in his laughter. It was about as fine a testimonial as the Scouts could have had, praise from the enemy. To a crook Dick was no asset; he was a liability. He was too much for them—when one considered the vast army of boys organized behind him to help him.

However there was nothing to do. The thugs with the now gray racer had to obey. They folded up the radio apparatus and stowed it away again in the back of the car. A few more hurried preparations and they were off. It was a desperate gang with tentacles that reached over land and sea and air that Craig Kennedy, Ken, and Easton were in death grips with.

Had any observers on the Island been keen witted enough they might have penetrated the camouflage of the gray racer as it sped along to the Binnicle Inn. But there were none to do so.

However, out on the Sound, there was one boat that carried a couple, a man and his wife, idling around enjoying the sea air and rest and they were not asleep, whatever else might be said of them. It was the little cruiser that was hanging off in the [illegible] not so far from the "Scooter" [illegible] changed its course and steered under orders from the captain to run in to the Binnacle Inn. They had been listening to a portable radio that set on the cabin roof and had happened to catch the first part of Craig's alarm broadcasted from XYXZ.

"I believe that is the boat they are looking for, over there!" the man exclaimed. "It is putting in to the Binnacle Inn. Now if we're ever going to help them catch it, we must put in somewhere nearer and quicker and telephone this club."

The owner of the little cruiser also changed his course and headed in where he saw a cove with a big house. They would have a telephone and he figured that he could get Kennedy on the wire and start him out immediately on what looked, now, like a promising lead.

While these things unknown to us were going on, Craig was giving her the gas to the satisfaction even of Ken. We were speeding along the concrete highway toward the Nonowantuc Club.

We had shot past a dirt road that intersected the turnpike when Ken, always keen eyed, suddenly shouted above the rush of air.

"Stop! Uncle Craig, I think that is Vira's car up that dirt road!"

Kennedy stepped on the brakes and if there is anything that Craig prides himself on it is having his brakes perfect. We stopped.

"But Ken, there was a sign and an arrow on that road, I saw. It read: Blue Rooster Tea Room."

"I can't help that. That was Vira's car. I know it. I know the license number."

"We can't go up there," considered Craig. "We'll get nowhere if I am seen around, in fact any of us. Now, I have an idea. I think you have the making of a detective in you, Ken."

The boy was flattered, but Kennedy's manner was far from making a boy overconfident. Still it was by reposing confidence in them, putting them on their mettle that Craig got results with boys. The character and future of Ken were close to his heart.

"Now," continued Kennedy, "we'll go on to the Nonowantuc Club, will drop you here along the turnpike. Then you get back there to that Blue Rooster place. I've heard it is pretty snorty. But just watch your step. Keep under cover as long as you can. But get a line on what's doing. Then report to me."

"Very well, sir." Ken was a boy of few words when there was anything to be done. He dropped out of the car and as we shot away in high again the last we saw of him was as he cautiously made his way back along the turnpike and by a footpath turned parallel to the dirt road to the Blue Rooster so that he could approach it from an unexpected side and get an earful. Ken was playing detective. And Craig was pleased.

The Blue Rooster was a former farm house, ample in size and off the main road. That was precisely what the proprietor wanted. He wanted quiet for the select clientele of sports to whom he catered.

It must have been an hour or so before we passed unseen on the turnpike that Vira and Glenn had pulled up to the place. There was no one there except the proprietor. The business of the Blue Rooster was done in late afternoon and evening.

The proprietor had made a great deal of money, and was now engaged in raising the scale of prices as well as the selectness of the clientele to which he catered. Consequently when Vira and Glenn drove up he was pleased. It was trade from just this section of Oldfield, Nonowantuc and Rockledge, he wanted.

He was not so pleased, however, when Vira led the conversation around to borrowing money. Glenn and she were desperate for money to meet the losses with the bookmakers at the track last week. They had much to fear if the money was not paid and the news ever leaked out to their parents.

(To be continued.)

Meadow Silk.

Across a weft of tender green
Is shot a woof of blue,
With threads of gold and bronze between,
Woven the whole piece through.

Broidered with sprigs of sorrel red
And starred with daisy-bloom;
The waving silken tissue spread
Upon a meadow loom.

Stitched o'er with many a glist'ning bead,
Prismed by rainbow light;
What magic in the shuttle hid
To weave a silk so bright!

—Florence Buck.

Furry Bear.

If I were a bear,
And a big bear, too,
I shouldn't much care
If it froze or snew,
I shouldn't much mind
If it snowed or friz—
I'd be all fur-lined
With a coat like his!
For I'd have fur boots and a brown fur wrap,
And brown fur knickers and a big fur cap.
I'd have a fur muffle-ruff to cover my jaws,
And brown fur mittens on my big brown paws.
With a big brown furry-down up to my head,
I'd sleep all the winter in a big fur bed.

—A. A. Milne.

Unanimities.

Nature has taken more care than the fondest parent for the education and refinement of her children. Consider the silent influence which flowers exert, no less upon the ditcher in the meadow than the lady in the bower. When I walk in the woods, I am reminded that a wise purveyor has been there before me; my most delicate experiences typified there. I am struck with the pleasing friendships and unanimities of nature, as when the lichen on the trees takes the form of their leaves. In the most stupendous scenes you will see delicate and fragrant features, as slight wreaths of vapor, dewlines, feathery sprays, which suggest a high refinement, a noble . . . breeding, as it were. . . . Bring a spray from the wood, or a crystal from the brook, and place it on your mantel, and your household ornaments will seem plebeian beside its nobler fashion and bearing. It will wave superior there, as if used to a more refined and polished circle. It has a salute and a response to all your enthusiasm and heroism.—Thoreau.

Disowned.

Aunt Mary had been introduced to all the friends of the family while visiting her brother. Now, womanlike, she was trying to discover if her niece favored any young man especially.

"That young Mr. Smarts who comes here seems a clever sort of man, Maude," she began.

"Yes," replied Maude, "he is clever."

"What is he by profession?"

"A bit of a lawyer and a bit of a musician."

"But what is he really?" asked Aunt Mary, puzzled.

"Well," explained the girl, "the lawyers says he is a musician, and the musicians say he is a lawyer."

Steel House for Workers.

In England modest houses all of steel are meeting the needs of workmen of small means.

Let Wife Do It.

"Yes, a lawn is too much work."

"I like a house with a garden, don't you?"

'Twas Always Thus.

Veteran of World War—"And that's how the terrific battle was won."

She (adoringly)—"Wonderful, wonderful. And how mean it was for the rest of them not to give you any help!"

Minard's Liniment for Insect bites.

Don't Wear Out Your Clothes with Rubbing

Use Rinso

Simply dissolve Rinso (25 seconds).

Put into the wash water—

Put in the clothes.

Soak two hours, or more.

Rinse—

And that's all.

Hours of time saved—

Gloriously clean, white clothes.

Made by the makers of Lux

R-460

Henri Heinekem.

He was born at Lubeck, in 1781. When he was ten months of age, he could speak perfectly. When twelve months, he could repeat the five books of Moses. At fourteen months, he had read both the Old and the New Testament. At two years of age, he had read many of the best and most learned writers of the day. Ancient history and geography he was particularly fond of, and few adults even surpassed him in these brances. He spoke Latin, and was also acquainted with some of the modern languages. He died in the fourth year of his age.

Nature now and then produces a prodigy, and here, certainly, was one. I do not know of one quite the equal of this. Pascal was a genius at ten years of age, but this boy at as many months. Johanes Secundus wrote Latein verses at fifteen years of age, but Henri Heinekem, before he was four, conversed in Latin.

It is far better, however, to have a well-balanced mind than a mind developed all on one side. The average boy, of the average mind, if he cultivates it, is far more likely to be useful, and happier, too.

Roasts 'Em in Paris.

1st Lady—"You shouldn't have reproved those two flappers in one another's presence."

2nd Lady—"I always roast chickens in pairs."

Minard's Liniment for Dandruff.

What's the Difference?

"Where's the glass of water I ordered, waiter?"

"Why—er—you have a glass of milk right before you, sir."

LUNENBURG VILLAGERS STUNNED BY LOSS OF 26 SEAMEN ON FISHING SCHOONER

Halifax, N.S.—"The sea is strewn with wreckage, but there is no sign of life." Such was the dread message that came through the air when the Canadian Government ship Lady Laurier had concluded her second day of search over the waste of waters lying around Sable Island for the crew of the wrecked Lunenburg fishing schooner Sylvia Mosher. What little ray of hope had flickered in the hearts of men and women in Lunenburg County throughout the day had gone entirely out when night came and there was no word from the great void of waters that held within it the mystery of life and death.

From all the countryside round about Lunenburg, where these twenty-six men had lived, and where their families are now amid the sorrow of their great loss, word came that hope had given way to that spirit of courageous resignation so characteristic of men who go down to the sea in ships. In these little villages business is at a stand-still. These have been days and nights of fear and hope alternating in eager watchfulness—people stand around as if stunned, so great has been the shock of the news of the disaster—and the numbing ache of hopes dispelled.

Warden Romkey telephoned from La Have there is now no hope that any of the men were saved. "We have accepted what seems to be the inevitable. The oldest fishermen here, men of years of experience of the sea, say there is nothing to do but meet the situation. Business is at a standstill, so shocked are the people. La Have Island had suffered the most, because nearly half of the crew of the Mosher were from that part of the county. What makes the loss so poignant is the realization that the best and brightest of our youth are gone."

The feeling in Lunenburg Town, where Captain Mosher, the skipper of the Sylvia Mosher, lived and where his wife and little daughter are watching amid dying hope and increasing despair, is that nothing further will be heard of the crew of the schooner.

Hon. J. J. Kinley quoted his father, who knows the vicinity of Sable Island as well as any one living in Lunenburg, as having stated that he believed the Mosher endeavored to work out of the storm, and with one of the changes of the wind was blown back on the northern part of the island. It would be quite possible that she had lost her dories, the same as the other schooner, Mary Ruth, and when she struck there was no way of escape for the crew, and their bodies are among the sandbars of that part of the island.

COAL TRADE HELPED BY BRITISH STRIKE

Importation of Anthracite by Canada Greatly on the Increase.

Washington, D.C.—Data on Canada's anthracite coal trade given out by the Department of Commerce, points out that the strike in British coal mines is stimulating purchase of United States anthracite by Canada. Imports by Canada from the United States in June totalled 3,225,854 short tons, as compared with 2,787,108 short tons in June, 1925.

On the other hand, imports by Canada of British anthracite coal declined. United States anthracite dealers hope to recover a large share of the business they lost in last year's strike in the United States mines. Not only is Canada taking more anthracite from this country, but the reports show the continuation of the British strike greatly stimulates demand for United States export coal from various countries, including England, which has been calling heavily on United States coal for her needs.

Hon. Geo. H. Boivin
Former minister of customs in the Canadian government and a Canadian delegate to the Knights of Columbus convention at Philadelphia, died in that city on Aug. 7.

Jewels of Pocketless Romans Delight Excavators in England

London.—The carelessness of ancient Romans is daily the cause for thankfulness among the excavators of the entrance to the Roman amphitheatre at Caerleon, Monmouthshire, according to Professor Myers, of Oxford, in charge of the work. Many coins and articles of jewelry are being found at the gate where the early conquerors of Britain entered for games and meetings.

Five links of a small bronze chain are the latest find. Professor Myers attributes the carelessness to the fact that the Romans had no pockets in their clothes, which folded over their bodies, and which held brooches, studs and girdles, some of which dropped off in the crowds.

Few Paris Ceremonies Reviving War Memories

Paris.—One of the things which struck foreigners visiting Paris during the last week in July and the first in August was the complete lack of any reminders of the anniversaries of mobilization or the outbreak of the World War in 1914. There were few ceremonies and no newspaper articles to revive memories of those fateful days.

The Socialists held ceremonies in memory of the murder of their leader Jaures on the eve of the war. The Communists celebrated the twelfth anniversary of what they called the "World's greatest butchery" by a children's fete at St. Cloud Woods. Here hundreds of children paraded, each wearing a red cap ornamented with an embroidered hammer and sickle.

Probe Alcohol Poisoning at Oakville

Prominent at Inquest.
Among the principal figures at the inquest conducted at Oakville into the death of Thomas Lyons and James Johnston from alcohol poisoning, were W. I. Dick (left), crown attorney of Halton county; Patrick Lyons (centre) brother of Thomas Lyons and of another victim; and Dr. W. M. Wilkinson (right), the coroner.

JURY FINDS DEATH FROM POISON LIQUOR

Inquest Held on Victim of Allanburg Tragedy—Northern Fatality Result of Poison.

Welland, Ont.—That Reuben Upper, the first of the three victims of the wood alcohol poisoning at Allanburg, came to his death through acute alcoholism was the verdict returned at the coroner's inquest. The jury was unable, however, to determine the source of the supply.

Of the seven arrested in connection with the affair, and who are being held on the charge of manslaughter, only one was mentioned, and he is Nick Ricci, the Thorold taxi driver. Several witnesses claimed that Ricci was a frequent visitor to the Upper residence, and that he at times delivered a parcel, the contents of which was unknown.

North Bay, Ont.—Testimony given at the inquest opened at Port Loring into the deaths of Mr. and Mrs. Geo. Carey tended to show that they died from the effects of poison liquor brought into the North by a party of Buffalo tourists, headed by Dr. Bayer, a Buffalo dentist, and given to Carey by them as a bonus for his services as cook on a fishing trip. Dr. Smylie, of Parry Sound, who conducted an autopsy on the bodies, testified at the inquest that death in both cases was due to alcoholic poisoning. Joseph Kane, Mrs. Hutchins and Miss Hutchins, relatives of the Careys, are all ill from drinking the liquor, but are expected to recover.

It was brought out at the inquest that following the fishing trip one bottle of liquor was given Carey by the tourists. Carey opened the bottle last Saturday and took a number of drinks, giving one to his wife.

American Settlers.

Ottawa, Ontario. — Marked activity in the movement of settlers from United States to Canada is noted by the Department of Immigration and Colonization. In the month of June the Canadian Government agency at Fargo, North Dakota, was instrumental in moving to Canada 195 settlers, who, with their wives and families, represent a population of 312 people. They brought with them cash and effects valued at $495,550—almost half a million dollars. These settlers were almost entirely from the States of North Dakota and Minnesota, and were destined to Manitoba, Saskatchewan, Alberta, British Columbia and Ontario. They are practical farmers, attracted by the advantages which Canada offers to agriculturists. Forty of these families made the trip to their new Canadian homes by automobile.

The movement from the Fargo territory in June, 1926, was 135 persons greater than June, 1925.

Epsom's 96-Year-Old Grandstand is Doomed

Epsom's racecourse, where the world famous Derby has been run annually since 1780, is to lose its ninety-six-year-old grandstand after this year's race on June 2. The old stand, which holds only 6,000 persons, is to be replaced by one accommodating 20,000. While plans have been drawn for the new stand, a movement has been started to make the structure the largest and finest in the world.

It is pointed out that the Flemington stand in Australia accommodates 70,000 persons, and that as the attendance at the Derby averages 300,000 to 500,000 racegoers, Epsom should have one seating at least 100,000 persons.

Would Dwell Again Beneath British Flag

Toronto.—Anxious to come to Canada, more than a dozen British-born residents of the United States have written C. C. Hele, Director of Publicity for the Ontario Government, during the past week, for information as to suitable locations within the confines of the Province.

"Simply cases," Mr. Hele puts it, "of wanting to get back to British soil, and under the British flag again."

According to Mr. Hele, most of the writers have lived in the States for a number of years, and are fairly well-to-do.

Swam Safely to Shore With Child in Her Arms

Kenora, Ont.—Hampered by her clothing and with her 11-months-old baby in her arms, Mrs. A. Walters, a Lakeside resident, swam to safety when thrown from a rowboat by the wash of a passing launch.

Mrs. Walters swam to the dock and was taken from the water by a resident who witnessed the accident.

Mother and child experienced no ill-effects from the accident.

HYDROPLANES BUSY WATCHING FOR FIRES

Provincial Air Service Completes 2300 Hours of Flying.

Sault Ste. Marie, Ont.—So far this season the hydroplanes of the Provincial Air Service have completed a total of 2,300 hours' flying time, as compared with 1,154.38 hours' flying time during the corresponding period last year, according to statistics given out by Captain W. Roy Maxwell, Chief om the Aviation Service. The record for a single week was 372.45 hours. In July the actual flying time was 950 hours. There were 522 flights, and the actual lineal mileage covered by the machines was 52,708.

To cope with the present fire hazard, which has been in existence for the past three weeks, says Capt. Maxwell, it has been necessary for the operating crew to be working from dawn to darkness.

Dr. Robert A. Milliken
Whose little book on "Science and Life" was one of the treasures of the year, and who has made further investigations in the nature of cosmic rays, the most powerful known to man.

Lad Faces Charge of Manslaughter

Hamilton.—William Urkowitch, aged 16, who was named by a Coroner's jury as being responsible for the death of Edward Fonger, was arraigned on a charge of manslaughter.

The warrant issued against him read: "That he, on the fifth day of August, 1926, did unlawfully kill and slay one Edward Fonger, the boy drowned in the bay off Lansdowne Park, it is alleged, after being struck on the head with an oar.

RED LAKE MERCHANT KILLED BY EXPLOSION

Alleged Defective Dynamite Was Stored by Him Near His Store.

Hudson, Ont.—N. T. Faulkenham, pioneer storekeeper of the Red Lake mining field, was killed by an explosion of dynamite near his store. He was a former resident of Matheson, Ont., where two brothers survive him.

Faulkenham had had a case of dynamite returned by a prospector because it was defective. He was storing the explosive in a cave in the rocks a short distance from his store when the explosion occurred.

The body of David Jackson, an employee of the Red Lake Transport Company, was recovered from the whirlpool at the foot of Snake Falls, where he was drowned a week ago.

Wesleyan Conference Denies Women Admission to Pulpit

London.—British women who still are unable to sit in the House of Lords have been hoping soon to stand in Wesleyan pulpits. The representative session of the Wesleyan conference had approved the proposal to admit women to the ministry, but the superior pastoral session decided, like the lords, that feminine competition was undesirable.

Despite the argument that the church needed women ministers as much as the women wanted an outlet for their eloquence, a large majority of the session accepted the view of an anti-feminist pastor who "stood by the New Testament and common sense."

St. Thomas Gladioli Win For Eighth Successive Year

St. Thomas, Ont.—Word was received here that for the eighth successive year the St. Thomas Horticultural Society has won the trophy for the best exhibit entered by any garden club on the continent at the American Gladiolus Society's show, now in progress at Rochester, N.Y. The local society also won two firsts and three seconds in other classes. Dr. F. E. Bennett, President of the society, is in charge of the local exhibit, and is bringing a number of noted gladiolus growers back to the city with him.

Canada's Dollar at Premium in Market of New York

New York.—The Bank of Montreal shipped $2,000,000 in gold to Canada, thus raising to $8,500,000 the total of the present bullion movement to the Dominion. It was the fourth shipment within the last ten days. The present movement is attributed by foreign exchange bankers to the large Canadian loans recently brought out in New York. The Canadian dollar was at a premium of 5-32 per cent. in New York.

Canadian Railways Killed 42 During July

Ottawa.—Reports made to the Railway Commission show 42 persons were killed and 265 injured on Canadian railroads during the month of July. Of the dead, seven were employees. No passengers were killed. Of the injured, 51 were passengers and 154 employees.

Canada from Coast to Coast

Canada from Coast to Coast . . . . .

Truro, Nova Scotia—A provincial egg and poultry exchange has been formed in Nova Scotia, with headquarters here, which will head up all the egg circles in the province. Eggs and dressed poultry from these circles will be shipped to a central warehouse and, in order to reduce overhead expense, the marketing of the products will be undertaken in conjunction with those of the New Brunswick Egg and Poultry Exchange.

Fredericton, New Brunswick. — Russia is to become an important customer of Canada for horses, according to Dr. J. H. Grisdale, Federal Deputy Minister of Agriculture. An order for 1,000 general utility horses has been received by the Live Stock Branch of the Dominion Department of Agriculture, according to Dr. Grisdale, and the horses are to be shipped to Montreal early this fall. They are now being selected.

Quebec, Quebec.—Nearly fourteen hundred people were added to Canada's farming population during the week-end, when the steamships "Empress of France" and the "Montclare" docked here. The newcomers were a particularly fine lot with Scotch, English and Irish predominant together with a good sprinkling of nationals from Norway, Denmark and middle European countries. The manifests of both ships showed an unusually large number of special parties, and their destinations ranged all the way from New Brunswick to British Columbia.

Pembroke, Ontario.—The town of Pembroke will celebrate, in 1928, the centenary of the first clearing of the virgin forest which, in 1828, stood where the town of Pembroke now flourishes. Beginning as a lumber town, in which industry it still holds a prominent place, Pembroke has today a population of approximately 10,000 people and has become the industrial centre of the Ottawa Valley.

Winnipeg, Manitoba.—Preparations are being made by the railways to handle the 1926 crop of the Prairie Provinces, which is expected to begin to move about the end of August or the first part of September. Eighty thousand box cars are now being assembled at strategic points. Some 2,000 locomotives will be required to handle this number of cars.

Prince Albert, Saskatchewan—Hogs to the value of $400,000 were shipped from the Prince Albert district in 1925. This sum was far in advance of that received the previous year and the increase was due to a considerable extent to the activities of the agricultural society boosting hog production. This year the hog raisers' slogan is one million dollars worth of hogs, and from present indications this mark is more than likely to be attained.

Lethbridge, Alberta.—Southern Alberta's wool clip this year will be approximately 2,000,000 pounds. It is stated that never before have the fleeces been so heavy.

Victoria, British Columbia.—Arrangements for the export of large quantities of British Columbia seed potatoes to California are being made this year by a potato grower of that state. The British Columbia potatoes are desired in California for seed purposes because they introduce new strength into the southern strain. Experiments were made with Canadian grown seed last year in California and growers were well satisfied with the results.

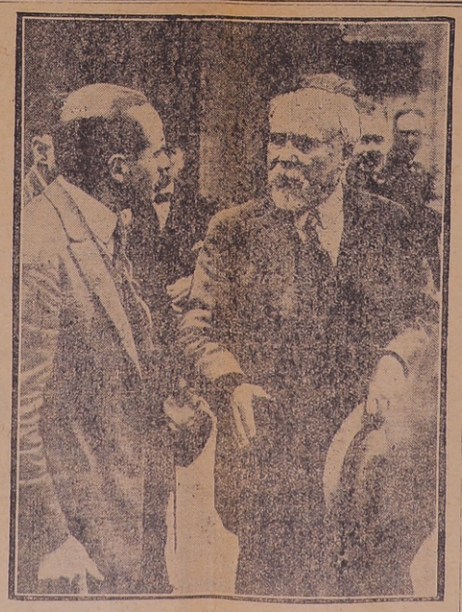

PREMIER POINCARE OF FRANCE
Premier Poincare gives a two-minute interview as he leaves his office. He is the busiest man in France, having assembled a cabinet including five ex-premiers of the republic. His success so far has been almost phenomenal, all his policies having proved acceptable to the Senate, while the franc has shown unexpected resilience since his entry on office.

THE WEEK'S MARKETS

TORONTO

Man. wheat—No. 1, North., $1.58; No. 2, North., $1.54; No. 3, North., $1.49.

Man. oats—No. 2 CW, nominal; No. 3, not quoted; No. 1 feed, 48c; No. 2 feed, 46c; West. grain quotations in c.i.f. ports.

Am. corn, track, Toronto—No. 2 yellow, 97c; No. 3 yellow, 95c.

Millfeed—Del. Montreal freights, bags included: Bran, per ton, $27.25; shorts, per ton, $29.25; middlings, $36.25; good feed flour, per bag, $2.30.

Ont. oats—42 to 44c f.o.b. shipping points.

Ont. good milling wheat—$1.26 to $1.28, f.o.b. shipping points, according to freights.

Barley—Malting, 56 to 61c.

Buckwheat—Nominal.

Rye—No. 2, 90c.

Man. flour—First pat., $9.10, Toronto; do, second pat., $8.60.

Ont. flour—Toronto, 90 per cent. patent, per barrel, in carlots, Toronto, $5.90; seaboard, in bulk, $5.75.

Cheese—New, large, 19 to 19½c; twins, 19½ to 20c; triplets, 20 to 20½c. Stilton, 23c. Old, large, 28c; twins, 29c; triplets, 30c.

Butter—Finest creamery prints, 36 to 37c; No. 1 creamery, 35 to 36c; No. 2, 34 to 35c. Dairy prints, 27½ to 29½c.

Eggs—Fresh extras, in cartons, 37 to 38c; fresh extras, loose, 36c; fresh firsts, 32c; fresh seconds, 28 to 29c.

Live poultry—Chickens, Spring, lb., 30c; hens, over 5 lbs., 24c; do., 4 to 5 lbs., 24c; do., 3 to 4 lbs., 20c; roosters, 20c; ducklings, 5 lbs. and up, 30c; turkeys, 30c.

Dressed poultry—Chickens, Spring, lb., 40c; chickens, storage, lb., 35c; hens, over 5 lbs., 27c; do., 4 to 5 lbs., 27c; do., 3 to 4 lbs., 26c; roosters, 25c; ducklings, 5 lbs. and up, 36c; turkeys, 40c.

Beans—Can. hand-picked, $2.60 per bushel; primes, $2.40 per bushel.

Maple produce—Syrup, per imp. gal, $2.10 to $2.20; per 5 gal., $2.05 to $2.10 per gal.; maple sugar, lb., 25 to 26c.

Honey—50-lb. tins, 11½ to 12c per lb.; 10-lb. tins, 11½ to 12c; 5-lb. tins, to 11 to 12½c; 2½-lb. tins, 14 to 14½c.

Smoked meats—Hams, med., 34 to 36c; cooked hams, 49 to 52c; smoked rolls, 25c; cottage, 31 to 32c; breakfast bacon, 35 to 40c; special brand breakfast bacon, 39 to 42c; backs, boneless, 42 to 47c.

Cured meats—Long clear bacon, 16 to 70 lbs., $24.25; 70 to 90 lbs., $23.75; 90 lbs. and up, $22.34; lightweight rolls in barrels, $42.50; heavyweight rolls, $39.50 per bbl.

Lard—Pure tierces, 18 to 18½c; tubs, 19¼ to 19c; pails, 19 to 19½c; prints, 20½ to 21c; shortening, tierces, 14½ to 15c; tubs, 15 to 15½c; pails, 16 to 16½c; blocks, 17 to 17½c.

Heavy steers, choice, $7.85 to $8.25; do., good, $7.40 to $7.75; butcher steers, choice, $7.40 to $7.75; do., good, $7 to $7.25; do., com., $5.50 to $6.50; butcher steers, choice, $7.40 to $7.75; do., good, $6.75 to $7; butcher cows, choice, $5.50 to $5.75; do., fair to good, $4 to $5; butcher bulls, good, $5 to $5.50; bologna, $3.50 to $4; canners and cutters, $2.50 to $4; good milch cows, $70 to $85; springers, choice, $90 to $110; medium cows, $45 to $60; feeders, good, $6.25 to $6.75; do., fair, $5 to $6; calves, choice $11.50 to $12; do., good, $9 to $10; do., light, $5 to $6; good lambs, $15; do., medium, $13 to $14; do., bucks, $13; good light sheep, $6 to $7.50; heavy sheep and bucks, $4 to $5.50; hogs, thick smooths, fed and watered, $12.60; do., f.o.b., $12; do., country points, $11.75; do., off cars, $13; do., thick fats, f.o.b., $11.50; select premium, $2.46.

MONTREAL

Oats—Can. West., No. 2, 59½c; No. 3, 54c. Flour—Man. spring wheat patents, firsts, $8.90; seconds, $8.40; strong bakers', $8.20; winter patents, choice, $6.60 to $6.70. Rolled oats—Bags, 90 lbs., $3.20. Bran, $28.25. Shorts, $30.25. Middlings, $37.25. Hay—No. 2, per ton, car lots, $17 to $18.

Cheese—Finest west., 17¼ to 17½c; finest east., 16¾ to 16¾c. Butter—No. 1, pasteurized, 32¾ to 33c. Eggs—Fresh extras, 40c; fresh firsts, 34c.

Veal calves, $8.50 to $10, according to quality; hogs, $13.25; select, $14.

PROFESSIONAL CARDS

DENTISTRY

DR. F. E. CURRAN
Dentist
Office corner of Thomas and St. George Streets, Deseronto, Ontario.

LEGAL

H. R. BEDFORD,
Town Clerk and Treasurer.
Office — Town Hall, Deseronto

MEDICAL

Dr. S. R. McCreary, B.Sc.
Physician and Surgeon.
X-Rays a Specialty
170A Front St. Belleville
Opposite City Hall
Phone 1200

REAL ESTATE

E. ARTHUR RIXEN
General Insurance Agent
Fire, Life, Accident, Sickness, Automobile, Boiler, etc.
Notary Public
Deeds, Mortgages, Wills, etc.
OFFICE: MAIN STREET, DESERONTO
Opposite Post Office
elephones—Office, 58 ; Resider. 27
Properties for sale or to rent

SOCIETIES

Craig Lodge, No. 401, A.F. & A M., G.R.C.
Regular meetings are held the first Tuesday evening of month. Visiting brethren are cordially welcome. Masonic Hall, cor. Edmon and St. George Street
C. Thompson W.M. W. J. McMicking Secretary.

Lodge United Empire, No. 125, S.O.E.B.S.
Held on second Tuesday of each month. Officers: C. J. Knight, pres. E. J. Jackson, vice president; Rev. C. E. S. Radcliffe, chaplain; Robert Large, secretary; W. H. Mellow, treasurer; Ernest Lines, 1st guide.

INSURANCE

FIRE INSURANCE
Farmers and others who wish to place insurance on their premises or effects that I am agent for the following first-class companies:—
Sun Fire
Montreal-Canada
Economical Mutual
Canadian Surety Company
Western Insurance Company
Canada National Fire Ins. Co.
Ins. Co. of State of Pennsylvania
National Provincial Plate Glass and General Ins. Co.
All claims promptly adjusted.
HENRY R. BEDFORD

MISCELLANEOUS

GEORGE W. WRIGHT
Accountant, Auditor, Conveyancer, etc.
Office: General Assets Realizat'n
Deseronto, Ont.

HARRY M. MOORE
Clerk of Seventh Division Court County of Hastings
Issuer HUNTING, TRAPPING & NON-RESIDENT ANGLING LICENSES
Office :— The Deseronto Post

CHURCH OF THE REDEEMER

(Presbyterian)
DESERONTO, ONT.

Hours of Sunday services—11 a.m. and 7 p.m.
Sunday School—2.30 p.m.
Seats free.
All are cordially invited.

DESERONTO PUBLIC LIBRARY

Town Hall, Edmon Street

The hours of opening are as follows except Sundays and the usual holidays:—

Monday, Wednesday and Saturday, from 7 until 10 p.m.

Tuesday, Thursday and Friday, from 3 until 6 p.m.

All residents of Deseronto over 12 years of age are entitled to the privileges of library and reading room on complying with the regulations.

Miss Mary Mitchell, R.N., Librarian.

Public Library Board—Mayor Malley, chairman, J. C. Burns, W. J. McMicking, R. A. Irvine, A. G. Bogart, R. W. Burnham.

Board meets 2d Tuesday monthly

WE REPAIR

Watches, Clocks, Gramophones, Typewriters, Spectacles, Rings, Brooches, Fountain Pens, Eversharp Pencils, Sharpen and Repair Scissors, etc., etc.

DRY GOODS DEPT.

We have a splendid assortment of Ladies' Cotton, Lisle and Silk Hose. Notions, etc., etc.

L. E. TUNNICLIFFE
Watchmaker Main Street Jeweller
DESERONTO, ONTARIO

Social and Personal News

—Mrs. David of Northport is spending a few days with Mr. and Mrs. R. Miller.

—Mr. William Cronk of Detlor's bakery is enjoying a couple of weeks' holidays camping at the Salmon River.

—Mrs. Seymour and children of New York are the guests of Mrs. Seymour's mother, Mrs. Terry.

—Mr. Frank Murphy, who has been trainman on the C.P.R. Toronto-Montreal express, called to see his father, Jas. Murphy, this week. Frank was on his way to Montreal and Philadelphia.

—Rev. Father McDonald has been in Ottawa this week.

—Arthur Sharpe, Eric Provins and party spent Sunday on a motor trip to Cape Vincent, N.Y., and adjacent points.

—Mr. Richard Butwell, Mr. W. Harris and Mr. and Mrs. George Harris and two children of Humber Bay spent last week with Mr. and Mrs. E. Irwin at the Island.

—Mr. and Mrs. Arthur Wilkins of Watertown, N.Y., were the guests of the former's parents, Mr. and Mrs. T. A. Wilkins, last week.

—Mr. Robert Irwin of Buffalo, N.Y., spent a few days last week at his home.

—Mr. Vandervoort, Returning Officer for South Hastings for the coming Dominion Election, was in town yesterday swearing in Deputies for Deseronto.

—Mr. Burley and son-in-law of Toronto, who were the guests of Albert Root, Napanee, came to town on Saturday in quest of bass. They found them. In the days of the iron works, Mr. Burley was a Deseronto resident and an employee of the works. He is an uncle of Clarence Burley.

—Mr. Sandy Grant, ex-M.L.A., Toronto, and his daughters, Miss Cora of Renfrew and Miss Lucy of Trenton, and Miss Vera Aull of Toronto, paid a short visit to Mr. and Mrs. R. M. Cronk on Sunday.

—Mrs. Jimmie Hamilton of Windsor arrived in town yesterday (Tuesday) and will be at home with her parents, Mr. and Mrs. R. M. Cronk.

—Mr. and Mrs. R. Miller have returned from a holiday spent at Dorset.

—Miss Muriel Miller of the Toronto General Hospital is the guest of her parents, Mr. and Mrs. R. Miller.

—Mr. J. B. Nayler of St. Catherines returned to his home on Sunday after attending the funeral of his nephew, Arthur Irwin.

—Master Francis Maloney is spending Centenary Week in Ottawa with relatives.

—Mr. Isaac Barlow of Havelock returned home on Sunday after spending a few days with his niece, Mrs. E. Irwin.

—Mr. A. L. Malley has gone to Cobourg where he will relieve in the Customs for the time being.

—Mrs. J. Nayler of Madoc is spending a few days with her daughter, Mrs. E. Irwin, at the Island.

—Francis Walsh of Detroit, Mich., was the guest of the Barber boys recently.

—Mr. and Mrs. Edgar Irwin, jr., and son of Buffalo are spending a week with the former's parents at the Island.

—Mr. and Mrs. C. G. Young and family of Athens were in town on Monday after spending Sunday with friends at Trenton. Mr. Young is publisher of the Reporter at Athens.

—Mrs. Reeves, who was the guest of Mrs. H. M. Moore, left on Friday morning for Golden Lake where she will spend a few days camping before returning to her home in Cayuga.

—The Misses Mary and Grace Normile of Detroit are spending their vacation with their parents here.

—Mr. A. L. Malley of the Customs, Carleton Place, was home for the week-end.

—Mr. Allen Stewart has been spending a few days with his parents.

—Mr. Fred. Bick has returned from his holidays spent in Cannington and Toronto.

—Mr. Kenneth Detlor of Montreal was the guest of his parents, Mr. and Mrs. B. L. Detlor, this week.

—Ray Dorey and brother of Rochester, N. Y., are home for a couple of weeks' holidays.

—Clarence Burley, who has been with the Royal Bank at Hastings, is home for his holidays.

—Mr. and Mrs. J. A. Patterson and children of Windsor were the guests of Mrs. Patterson's parents, Mr. and Mrs. W. D. Perry, this week. They came by motor.

—Mr. and Mrs. Durham of St. Catherines spent last week with Mr. and Mrs. Jas. Cole.

—Mrs. Naylor and Miss Stewart spent Thursday and Friday with Mr. and Mrs. W. Wylde, at Selby.

—Mr. and Mrs. Billieu and Miss Billeu of Montreal are the guests of Mrs. Billeu's mother, Mrs. F. Covert, Fourth Street.

—Mr. and Mrs. A. L. Burke and sons, Laurence and Wilfrid, are the guests of Mr. and Mrs. Thos. Sweanor.

—Mr. A. M. Foote of the Ontario patrol boat Athene was home for Sunday.

—Mr. and Mrs. Seagram and daughter of Toronto are the guests of Mr. and Mrs. Jas. Cole, Main Street.

—Mrs. Mac. McCann and daughter, Patty June, of Louisville, Ky., are the guests of Mrs. McCann's parents, Mr. and Mrs. George Pearson.

—Miss Pearase of Toronto is the guest of her sister, Mrs. T. L. McCullough.

—Mr. Leonard of McCullough Drug Store is on his holidays.

—Mr. Allen of the Standard Bank and Mrs. Allen are enjoying a holiday at Wingham in Western Ontario.

—Mr. and Mrs. Gus. Smith and son of Sudbury are the guests of Mrs. A. Smith and Miss Smith, Edmon Street.

—Mr. Roy Wagar of Montreal is spending a few days with his parents, Mr. and Mrs. C. Wagar.

—Mr. Allen Stewart spent a few days in Toronto last week and leaves this week to resume his work in Quebec.

—Mr. and Mrs. O. Fitchett, Mrs. Naylor, Miss Stewart and Miss Warren spent last Wednesday in Frankford.

—Mr. and Mrs. Ernest Teney and Mr. H. Vanorder of Point Anne spent Sunday with Mr. and Mrs. E. Robinson.

—The Messrs. Nayler of Madoc were in town on Sunday attending the funeral of their nephew, Master Arthur Irwin.

—Mr. Cunningham of Toronto was renewing acquaintances in town on Sunday. Mr. Cunningham was a sergeant in the Air Force when he was last in Deseronto.

—Mr. and Mrs. Taylor called on Mr. and Mrs. Coulson on Saturday on their way from Chicago to Montreal.

—Miss Hazel Horton spent last week with her aunt, Mrs. G. M. Campbell.

—Mr. and Mrs. R. Coulson are leaving this week on a trip to the Canadian West.

—Mr. and Mrs. E. C. Metcalfe spent last week in Toronto.

—Miss Mae Dunwoodie spent a couple of days in town this week.

—We are glad to report Mr. Sterling Metcalfe to be on the mend.

—Mr and Mrs. C. W. Malley returned from their honeymoon this week and are now receiving the congratulations of their many friends.

If You Get it at Malley's Drug Store, It's All Right.

School Supplies for Public and High Schools

—AT—

Malley's Drug Store

—Mrs. Buchanan and son, Edgar, of Belleville spent Sunday with Mrs. Siler.

—Mrs. T. Roach and her guests spent Thursday in Point Anne.

—Mr. and Mrs. Scott Froste and children of Mimico are the guests of Mrs. Froste's mother, Mrs. C. Wagar, Maple Ave.

—Miss Millie Houle of Rochester, N.Y., was a guest last week of her aunt, Mrs. Jos. Roach.

—Mac. Donnelly of Kingston spent a few days last week with his friend, Don. McCullough.

—Miss Donaldson of Peterboro is spending some time with her grand-mother.

—Mrs. F. S. Rathbun of Toronto and Mrs. Ashworth of Ottawa are the guests of Mrs. Rathbun, "Greenbank."

—Mrs. McManus of Midland was the guest of Mr. and Mrs. W. J. McMicking last week.

—Messrs. Edward, William and George Gaulin of Point Anne spent Sunday with their mother.

—Mrs. Cornelly of Rochester, N.Y., and her niece, Miss Leveque of Ardolphustown were the guests last week of Mrs. T. Roach.

—Mrs. A. M. Tunnicliffe and daughters, Gwenyth and Grace, of Saskatchewan were the guests of Mr. and Mrs. L. E. Tunnicliffe while en route to Montreal to meet Mrs. Tunnicliffe's parents who are returning from spending several months abroad.

—The Rev. E. C. Radcliffe is expecting a visit in the near future from his brother, Very Rev. Dr. Radcliffe of the Diocese of Erie, Pennsylvania.

—Mr. Jas. Toppings of Marysville was in town on business yesterday.

—Mr. J. W. Thomas and wife and Mr. and Mrs. Clark, Battersea, were callers on Mr. and Mrs. W. R. Thomas last week.

—Mr. J. A. Wallace and family, Harrowsmith, were callers on Mr. and Mrs. W. R. Thomas on Sunday last.

—Mrs. Bradshaw, Dundas St. west, was overcome by the excessive heat of Saturday but at time of writing no serious effects are anticipated.

—Mrs. V. G. Pearce, who has been visiting friends in Toronto and Cobourg, is expected home this week.

—Services at St. Mark's, Deseronto, Sunday next at 11 a.m. and 7 p.m. Holy Communion at 11 a.m., and the rector, the Rev. C. E. S. Radcliffe, will conduct Divine service.

—Mr. and Mrs. Chas. Holland and family of Coe Hill were the guests of J. E. Vanclief this week.

IVES & JOHNSTON
TRADE AT IVES & JOHNSTON'S WHERE YOUR $$$ WILL HAVE MORE CENTS

SELLING OUT EVERYTHING MUST GO

We are winding up our business here and everything must be sold.

Call and get what you want while there is still a chance to choose.

Everything must be sold so now is your golden opportunity.

IVES & JOHNSTON
'Phone 28
F. Donoghue & Bro.'s Old Stand -:- Deseronto, Ontario

KODAK ON VACATION

Before you leave be sure to stop here first. Our line of Kodaks and Brownies is complete, and just the model you have in mind is on our show-case now—waiting for you. It's all fun with a Kodak—and easy from the first.

Brownie Cameras $2.25 up
Autographic Kodaks as low as $5.

DETLOR'S
St. George Street 'Phone 84

Small and Large Monuments

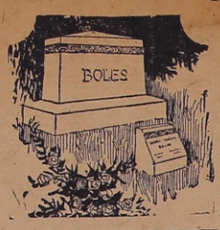

We design and cut to your special order. Specify what you wish and we will make it for you.

Lettering cut in or raised on stones.

You may have your choice of Granite or Marble.

We have always a large stock of all kinds of Monuments and Markers at very low prices.

W. HOWITT, NAPANEE

Buy Your Printing in Deseronto

WE PRINT LETTERHEADS, MEMOS, ENVELOPES, POST CARDS, POSTERS, WEIGH BILLS, INVOICES, STATEMENTS CALLING CARDS, BUSINESS CARDS, WEDDING OR DANCE INVITATIONS, ANNOUNCEMENTS, PAMPHLETS, BOOKLETS OR ANYTHING ELSE YOU MIGHT REQUIRE IN BUSINESS OR PLEASURE.

50,000 HARVESTERS WANTED

$15.00 TO WINNIPEG
Plus half a cent per mile beyond to all points in Manitoba, Saskatchewan, Alberta,—Edmonton, Tannis, Calgary, MacLeod and East.
Returning—Half a cent per mile to Winnipeg, plus $20.00 to destination.

Through special trains for Winnipeg via Canadian National Rys. will leave as follows; (Standard Time):
FROM TORONTO (Union Station) 12.01 A.M. Aug. 18 (midnight Aug. 17); 12.30 P.M. Aug. 18; 10.45 P.M. Aug. 18; 12.30 P.M. Aug. 20; 10.45 P.M. Aug. 20; 12.30 P.M. Aug. 31; 9.00 P.M. Aug. 31; 12.30 P.M. Sept. 3; 9.00 P.M. Sept. 3.
FROM OTTAWA 12.01 A.M. Aug. 18 (midnight Aug. 17); 12.01 noon Aug. 18; 1.35 A.M. Aug. 31; 12.01 noon Aug. 31.
FROM WINDSOR 12.01 A.M. Aug. 20 (midnight Aug. 19), via Chatham, London, Hamilton and Inglewood.
FROM PALMERSTON 9.00 A.M. Aug. 20, via Guelph, Georgetown and Inglewood.
Special through cars from other principal points connecting with above special trains. For details consult local Canadian National Agents.
THROUGH TRAINS—COMFORTABLE COLONIST CARS—SPECIAL CARS FOR WOMEN AND CHILDREN
Purchase your ticket to Winnipeg via Canadian National Railways, whether or not your final destination in the West is a point on the Canadian National. Tickets and all information from nearest Agent.

Travel CANADIAN NATIONAL

MISS GOODMAN
Successor to P. Slavin & Co.

AUGUST
CLEARING SALE

For the next 10 Days all merchandise throughout our store will be greatly reduced.

Ready-to-Wears below Cost.

Remnants of various Summer Voiles, Ginghams, Broadcloths, Rayon Crepes, etc.

For the school children see our remnants of Flannels, Tweeds, Serges, etc.

THE BUSY CORNER

DESERONTO BOX FACTORY

—WAGGON and BINDER TONGUES.
—BINDER CANVAS SLATS for sale.
—BOXES of all kinds made to order.
—SCREEN DOORS and COMBINATION DOORS made to order.
—RIPPING and PLANING done on short notice.
—TOMATO CRATES and BERRY CRATES.
—REELS, SPOOLS, NET BOXES and CORKS.
—HARD and SOFT WOOD for sale.

E. HARNDEN, Deseronto.
Phone Factory 106 Residence 104

The Deseronto Post
Wednesday, August 18, 1926.

TOWN AND COUNTRY

The canning factory at Smithfield, west of Trenton, was burned to the ground on Friday evening.

"On with the election, we need the dough,' reports the Pontiac (Que.) Advance. We could all say that if we had the nerve.

Keep away from the old Quinte wreck on the east side of Long Reach. Somebody dragged a dead horse to the gravel bed there and forgot to bury the horse.

The picnic under the auspices of the Mohawk Orangemen and their sisters of the True Blues which was held Thursday last was a great success in every way. The dance in the evening drew people from far and near and a big time was had by everybody.

Jack Hill, George Bowman and Willie Wilson, jr., all of Toronto, motored down this week and were guests of Mr. and Mrs. Wm. Wilson. All but Jack Hill returned to Toronto. The latter will visit here for a few days and await the arrival of Clarence Burley who will accompany him to Bath and return by canoe.

Messrs. Cronk & Son, who own Deseronto ferry, have been in various parts of the country lately putting up signs advising the tourists of a short route to Picton, the Sandbanks, and Lake-on-the Mountain. Prince Edward County should waken up to the fact that the High Shore Road is in a terrible condition, then repair it and get the big share of the tourist traffic.

Every citizen should have sufficient interest in his country's affairs to vote. Those living in the town must register if not on the list. None should take it for granted that he is on the list. mistakes sometimes occur. Only by an examination of the lists now in the hands of the registrars can the voter be sure that his name is there. Should a voter's name be missing on election day, there will be nobody but himself to blame.

We desire to draw the attention of our subscribers to the fact that out-of-town cheques are not payable at par in Deseronto. Many of those who remit by cheque overlook the fact that it costs us from 15c to 25c to have their signatures honoured at the local bank, and a number of such payments soon make a sizeable amount. Subscribers are requested to think of this when making a remittance and either add exchange or send money orders which are payable at par.

Public schools re-open Sept. 1; high schools, Sept. 7.

Last Wednesday afternoon G. Pearson, jr., Bert Richardson and Roy Woodcock caught 22 black bass on the bar below Irwin's Island.

FOR SALE—Plate glass for car shields. Apply to Geo. E. Clement, Deseronto.

FOUND—A sum of money at the lawn social, August 3rd, at Mrs Ed. Chambers. Owner may have same by applying to the Secretary of the Ladies' Aid, Mrs. H. Sager.

CARD OF THANKS— Mr. and Mrs. Edgar Irwin take this means of thanking friends and neighbors for their many kind and thoughtful expressions of sympathy during their recent sad bereavement.

IN MEMORIAM

Watson—In loving memory of our dear daughter, Mrs. Percy Watson (nee Ada M. Blake), who died August 13, 1924.

We who love you sadly miss you,
As it dawns another year;
In the lonely hours of thinking,
Thoughts of you are always near.
Friends may think that you're forgotten,
When at times they see us smile;
But they little know the sorrow,
Which that smile hides all the while.

—Sadly missed by father, sister and mother.

CREAM WANTED

WE SUPPLY CANS AND HAUL CREAM WITHIN REASONABLE DISTANCE OF DESERONTO. ABSOLUTE CORRECT WEIGHT AND TEST GUARANTEED. PHONE 126, OR WRITE—

DESERONTO CREAMERY, Ltd

BOOT AND SHOE
Repairing
—also—
Harness and Harness Parts for Sale and Repaired.

W. H. PURVIS
Next to Arlington Hotel, Main St.

GOOD MEALS SERVED
QUICK LUNCH
at the
EMPIRE CAFE
FIRST-CLASS SERVICE AND RIGHT PRICES
--All kinds of nice cool Drinks and Ice Cream in fancy dishes.
WOO WHITE, Prop.
jja5 Phone 15.

The Rexall Stores
CANADA'S FAVORITE DRUG STORES

GILLETTE RAZORS
AT A
SPECIAL PRICE

LIBERTY "A"
(Silver Plated)
at 89c.

COLLEGE
(Gold Plated)
at 98c.

GILLETTE BLADES
(Genuine)
Small pkgs. 5 blades .....40c.
Large pkgs. 10 blades .....75c.

T. L. McCullough
Prescription Druggist
DESERONTO - ONTARIO
WE ARE HERE TO SERVE YOU

NEW GENERAL STORE

Farmers! Attention, Please!

We have just secured a full line of the famous BLACK DIAMOND PLOW POINTS for all the regular makes of Plows.

A good stock of BRANTFORD CORDAGE BINDER TWINE, 650 feet—the best on the market.

If you want something different for the boys call and see our new samples of SEMI-READY CLOTHING—the snappiest out yet. Also new READY-MADE CLOTHING just in.

If you need new MATTRESSES look over ours. The quality is first-class and the price is exceptionally low.

TRY US FOR ANYTHING IN STAPLES.

J. E. VANCLIEF
—LOOK FOR THE SIGN—
DESERONTO - - - ONTARIO

QUINTE FUEL, DOCK & SUPPLY CO., Ltd.

CEDAR SHINGLES FOR SALE

UNTIL FURTHER NOTICE BUYERS IN LOTS OF 10,000 OR MORE WILL RECEIVE A BONUS OF 1,000 SHINGLES.

BUYERS OF 5,000 WILL RECEIVE 500 EXTRA—TERMS CASH.

E. A. Rixen, Opp. P.O., Phone 58, M. Hunt, Dock, Phone 44.

MILLER'S STORE NEWS

—Now that the real summer weather has arrived you will be interested in warm weather needs. We are well prepared to serve you and invite you to call and inspect our stock. We consider it a pleasure to show our goods whether you want to buy or not and you will not be urged to buy.

—We have a particularly nice stock of Ladies' and Children's Underwear at popular prices in Vests, Bloomers, Princess Slips, etc.

—We have a nice lot of new Dress Ginghams, Broadcloths, Voiles, Rayon Crepes, etc., that are very attractive and reasonable in price.

—Our Hosiery Stock is very complete in all the desirable colors. A very nice line of Children's Colored Socks.

—In our Men's Department you will find we are well prepared for the demand of warm weather goods.

—We have just received a New Stock of Fancy Socks in Silk and Lisle.

—A particularly nice stock of Men's and Youths' Trousers for the warm weather in Tweeds, Flannels, and the always popular Khaki.

—We have a good stock of Sweaters, in Pullovers, Coat Sweaters and the new "Lumber Jack" style.

—The straw hat season is here and we are selling them. Boys' and Men's in Work Hats and Fine Sailors.

—We have a good stock of Men's Working Clothes in Shirts, Overhalls, Pants, Socks, etc., and we solicit your inspection.

—Do not forget we are agents for the best Made-to-Measure Clothing for Men in Canada. Come in and look over the samples, you will not be urged to buy. We guarantee a fit and you will find our prices a little lower than you can buy the same quality anywhere else.

WE SOLICIT YOUR PATRONAGE

R. MILLER
St. George Street Deseronto, Ont.

TOWN OF DESERONTO — INDUSTRIAL BRITAIN

Clerk's Notice of First Posting of Voters' List

Voters' Lists, 1926, Municipality of the Town of Deseronto, County of Hastings

NOTICE is hereby given that I have complied with Section 9 of the Voters' Lists Act and that I have posted up at my office at the Town of Deseronto on the ninth day of August, 1926, the list of all persons entitled to vote in the said Muncipality for members of Parliament and Municipal Elections and that such list remains there for inspection.

And I hereby call upon all voters to take immediate proceedings to have any errors or omissions corrected according to law, the last day for appeal being the thirtieth day of August, 1926.

Dated at the Town of Deseronto, in the County of Hastings, this ninth day of August, 1926.

HENRY R. BEDFORD,
Clerk of Deseronto.

BARN and lot for sale or two garages to rent. Apply to Dr. H. A. Boyce.

Announcement

Having purchased the Tinsmithing and Plumbing Business conducted for so many years by the late Arnold Collins, I solicit your continued patronage.

C. FLOOD
TINSMITH - PLUMBER
Deseronto - - - - Ontario.

S. ALLEN & SON
CUSTOM GRINDING HORSE FEED
WHOLE AND GROUND OATS
CHICKEN FEED
WHOLE AND CRACKED CORN
Prince Street - Deseronto

DESERONTO COAL CO.

COAL —ANTHRACITE —ALBERTA —BLACK GEM

WOOD —HARD or —SOFT

LEAVE YOUR ORDERS AT THERRIEN'S GROCERY or TELEPHONE 46.

If you want Business---

ADVERTISE

in Deseronto's paper

THE DESERONTO POST

TAXI

WE HAVE A FIRST-CLASS CLOSED CAR FOR YOUR SERVICE.

Phone 34 Thompson's Garage Hous 52
CHEVROLET SALES AND SERVICE STATION

For the Boys and Girls

THE DUEL OF TWO GIANTS

BY DAVID KER.

"Is this a jungle, Ned?"

"That's what I call it; isn't it thick enough for you?"

The veteran's sarcastic tone was not without cause, for the jungle through which they had been plowing their way laboriously for an hour and more was one of the thickest and wildest of those which cover the foothills of the great mountain wall of Mysore, the Switzerland of Southern India.

"Isn't this the place which you said was so full of elephants?" asked the younger brother, who, having just come out to India for the first time, was anxious to "win his first ivory" as soon as possible. "It won't be easy to get hold of them, though, if they're half as clever as they're said to be."

"Which they're not, you may take my word for it," laughed the elder. "My dear boy, you mustn't judge the elephant by the stories you read about him in books, which having gone on for years without being contradicted, have come at last to be received as solid fact.

"There's that yarn, now, of a tailor who pricked an elephant's trunk with his needle, and the elephant paid him out by splashing water over his work, and spoiling it. Now, how on earth should a beast whose greatest delight is to splash water over himself, guess that the very same thing should be a punishment to anyone else?

"I've had five years' experience of the elephant, in every possible way, and my opinion is that, although he can do many things very well when he has been taught, he's naturally rather a stupid beast than otherwise."

Frank Ashton's countenance fell; for, like most untraveled readers, he had always been a firm believer in the "preternatural sagacity" of the elephant, and to find his sagacious giant suddenly dwarfed into "rather a stupid beast than otherwise" was a heavy blow.

But at that moment a sound was heard which put everything else out of his head in an instant—the strange, discordant noise, something like the blast of a cracked trumpet, which announces the presence of the jungle king.

"Hati! hati!" (elephant! elephant!) whispered their native attendant—an old Mysorean hunter—with a flash of stern enjoyment in his small, black eyes.

Quick as thought, the three dropped into a hollow at the foot of a giant banyan, and peered watchfully through the lattice-work of intertwisted roots, holding their breath, as the shrill trumpeting and the crashing of the broken bushes came nearer and nearer.

At last, a huge black head thrust itself through the tangled leaves, and out into the tiny glade, on the edge of which they were crouching, broke a full-grown "bull" of the largest size, with a pair of shining tusks, the very sight of which made Frank's mouth water.

The young fellow thrust forward his rifle with hand that quivered with excitement, and was just about to fire at haphazard, when his more experienced brother stopped him short.

Meanwhile, the elephant had advanced into the centre of the open space, snuffing the air and moving his enormous ears restlessly to and fro. Suddenly he struck the ground angrily with his mighty foot, and, throwing his trunk forward, sent forth a hoarse blast of defiance.

The challenge did not remain long unanswered. A counterblast replied to it as promptly as an echo, and then a crashing and trampling sound was heard in the thicket on the opposite side of the glade.

"Now, Frank, my boy," whispered Edward Ashton, "you'll see a sight worth looking at. There's going to be a fight; and a fight between two full-grown elephants is a thing that you don't see every day, I can tell you!"

As he spoke, a second elephant, quite as large as the first, appeared on the edge of the clearing, and advanced slowly into it.

The two monsters eyed each other warily for a moment, as if measuring each other's strength; and then came a simultaneous rush that made the earth tremble, and a shock that sounded like the collision of two loaded freight-cars.

"Round number one," whispered the elder brother to the younger, with an appreciative chuckle, "and well fought on both sides."

"And first blood to both, seemingly," answered the other, in the same tone.

In fact, the left ear of the second elephant was terribly mangled by the tusk of his adversary, while the latter's broad forehead, covered with blood from a gash which seemed as if made by a plow-share, showed that the counter-stroke had not been dealt in vain.

They closed again, and the fight was desperate for some minutes. The air rang with the hoarse screams of the contending giants, as their vast, black bodies swayed to and fro, trampling into mire the soft earth, which was already moistened with their blood.

The huge trunks writhed in the air like serpents, and two or three small trees that grew in the centre of the glade snapped off short, like sticks of sealing-wax, bore terrible witness to the irresistible strength of the brute combatants.

All of a sudden, one of the two was seen to reel back, as if struck by a cannon-ball, and then trot heavily off into the jungle, with the blood pouring from a terrific wound in his side.

"He's too hard hit to go far," said Edward Ashton to his brother. "We shall be sure of him, anyhow."

But Frank was too eager to listen to him. Fearing to lose both elephants, and determining to secure at least the one that remained, he fired hastily, and, instead of hitting the vulnerable part of the centre of the forehead, only grazed the extended trunk.

The sudden sting of the bullet roused the monster to fury. He uttered a savage roar, and, flinging up his trunk, came charging down upon them like a whirlwind.

The next moment, Frank Ashton heard the thick banyan-root behind which he lay snap like a pipe-stem, and saw a huge, black foot, as broad as a writing-table, hanging right over him. But it missed him by a few inches, and on went the beast, leaving Frank wishing most heartily that he had never seen or heard of an elephant in his life.

Suddenly, a shot echoed from the tree above (into which the native hunter had swung himself on the first alarm), and the elephant, struck in the hind-leg by the heavy ball, turned fiercely to look for his new assailant.

But at that moment Edward's unerring bullet smote him full in the forehead, and the mighty beast fell over on his side, with a crash like a falling tower.

Before sunset the other elephant had likewise been tracked down and killed; and the two pairs of tusks, which had fought so fiercely that morning, were on their way to the nearest railway station.

Tearing Down the Street.

"Just saw Smith, the contractor, tearing down the street."

"He must be clearing a space for that new park."

Cheerfulness and content are great beautifiers.

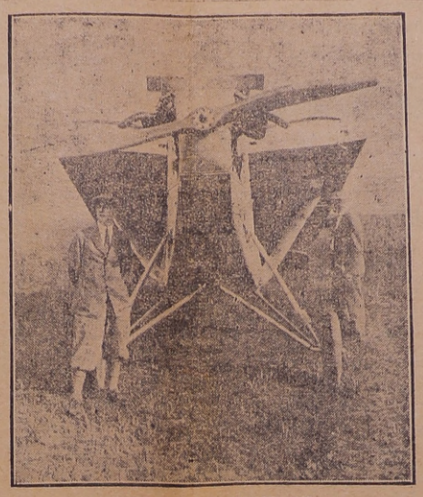

FIRST FOLDING MONOPLANE

On this continent was recently taken through its first test in the United States, piloted by Capt. R. H. Depew, Jun. In a few minutes the wings can be folded back against the body so that the plane can be housed in an ordinary garage.

The Deserted House.

The house is dead.
The low sun paints its cobwebbed windows red,
But glass is cracked, and here and there a pane
Knocked out. Its hearth will never flame again.
The red brick chimney leans and soon will fall;
The wind't rude hands are tearing at the wall.

Yet roof and wall are mantled by a vine,
Where golden butterflies, like candles, shine;
A vine that lifts red, cup-like flowers on high,
Like crimson fires that blaze toward the sky.
Around the broken panes, green tendrils cling,
And blossoms brush the nesting bluebird's wing;
Brown bees go singing to their daily toil
To fill the empty chambers with their spoil;
[illegible]
Till evening dims the gold[illegible] air [illegible] blue,
And bats go out to hunt amid the dew.

So full of varied business, mirth and strife—
Is the house dead? or newly come to life?

—Claribel Weeks Avery.

Music.

I have known music,
A wind swept pine
Upon a singing hill,
A million elfin voices
In the night,
The chant of frogs in pools
A moonlit music.

I have known music,
The thrumming of the rain
Upon the leaves,
When all the birds were still,
And liquid drops fell softly
To the grass
And sliding gayly
Down each bending blade,
Slipped silently
Into the earth's dark breast,—
To muted music.

And now within the city's
Surging roar
I still hear music,
Like some great organ
Filling all the sky,
A mighty diapason,
Pierced by the strident call
Of lesser sounds,
Urgent, challenging,
Tremendous music.

—Madelene M. Davis, in Christian Science Monitor.

Where Credit is Due.

"My dear fellow, you owe your wonderful recovery entirely to your wife."

"Glad to hear it, doctor. I'll make the cheque payable to her."

Mind More Alert at Night Than Morning.

The mind is more alert before a night's sleep than it is just after rising in the morning. This is the conclusion reached after an extensive study of sleep made by scientists at the Mellon Institute of Industrial Research at Pittsburgh. The tests were made on students in a local university who volunteered for the purpose.

It was found that the students performed mental tests better at night than in the morning. However, it was noted that the results in the morning were much better after a series of exercises. There is a popular impression that a restful sleeper changes his position very little during the night. But the tests showed that the sleepers remained in one position without moving only about eleven minutes on an average.

"Our results in their present form," declared Dr. H. M. Johnson, head of the experiments, "contradict a number of proverbs regarding sleep One of these is that the earlier hours passed in bed are the most restful. This is true only for a small minority of the subjects. For a number the periods of longest rest are pretty evenly distributed among the four quarters of the night. For some the last quarter is most free from activity.

"Recalling advice frequently given students to do their studying before breakfast while their minds are still fresh, the results of the night and morning tests are at variance with that belief, but a decision is yet to be made on what interpretation these results will bear. Recuperative effects of sleep undoubtedly exist, but they are obscured by other factors for some hours."

Fish Age Facts.

How long do fish live? Mayor F. S. Fowler, in a lecture before the London Zoological Society, gave some interesting data on a special study he has conducted on this subject.

An electric eel in the London Zoo, it was reported, lived twelve years. A European catfish in the private aquarium of the Duke of Bedford is fifty years old and shows little indication of weakness.

Other fish age figures given by the Major were: Carp, thirteen years; goldfish, twelve years; herring, four years; salmon, three years; bull frog, fifteen years, tree frog, fourteen years; female Spanish newt, eighteen years, and giant salamander, fifty-two years.

Didn't Refuse.

Marjorie, aged four, stayed to tea with her playmate. When she returned home her mother asked her, "Have you been a good girl and did you say 'Yes, please,' and 'No, thank you'?"

"Well, Mother," replied Marjorie, "I said, 'Yes, please.'"

Hate is the microscope of faults and weaknesses. Love is the microscope of our good qualities.

FINLAND, THE COUNTRY OF PICTURES

Finland is one of the most versatile of countries in its scenery. Rivers and falls are encountered everywhere. The most beautiful promenade imaginable is Punkaharja, a very remarkable natural ridge, located between Peruvesi and the Saima Canal, about four miles long. In some places the ridge is scarcely wider than the promenade itself, which leads through shady pine woods, the water gleaming silvery through the thick branches here and there. Artistry has assisted nature a little. Windowlike apertures have been cut in the pine forest, and through these may be seen, in orderly succession, very beautiful landscapes—distant villages, fields and windmills, ethereally blue waters and leafy islands. Truly idyllic is this experience of waking under a canopy of fir branches, with here and there the sunlight filtering through; the delicious scent of fragrant pines saluting the nostrils, and, as the poet says, "a picture in every shadow." So closely interlaced indeed are the branches that form this natural roof over the promenade, that in many places no rain can penetrate. The musical rustle of the wind in the tree-tops is all that the wanderer notices of a quick summer storm, such as occasionally rolls over the ridge. Especially peaceful is the sentiment that hovers over the entire scene at sunset, or during moonlit nights. While the night wind may slightly ruffle the surface of the canal, and the moon beams play thereon, Perusevi slumbers peacefully in the shadows of the lofty ridge, and the stars sparkle in its deep waters.

A Varying Panorama.

In the middle of the Finnish Gulf, outside of the town of Kotka, there rise out of the sea Hogland's mighty rocks, faintly visible even as far south as Frederikshawn. The soil on this solitary island is exceptionally barren, stony, and full of crags and ravines. Spruce and gnarled coast firs cover the ground, stunted by the tempestuous winds, and no higher than heather.

Koli affords a wide view over the landscape from the heights of one of the mountains. Varying indeed is the panorama spread out below. In the autumn it resembles a vast carpeted floor, of a pattern that is splendidly colored in varying tones of yellow, brown and green, bordered by the deep blue waters of the bay.

Then there is Abo Castle, erected in the early dawn of the Christian era. It is called the key to Finland. Numerous potentates have sighed for and desired to possess this key, yet Finland has it in her hand. The castles of Olofsburg and Wiborg are likewise monuments of ancient times. While Wasa, Borga and Helsingfors represent in the main modern architecture, Tammerfors is renowned for its modern and efficient industries, and Hango as an up-to-date bathing resort.

When the Sun Dances.

It must not be forgotten that northern Finland is situated in the land of the midnight sun. During the greater part of the summer the nights remain bright, so that travelers visiting there, unused to sleeping while it is still daylight, find it difficult to adjust themselves to this novel situation. No one who is in that region on Midsummer Night fails to avail himself of the opportunity to "see the sun dance" as it is popularly called. A famous restaurant, with an eye to business, has located itself charmingly at the point where the Oulu River empties into the Botnian Sea, and on that evening its special verandas are crowded. The sun continues shining during the entire evening, even past the midnight hour, drooping ever lower toward the horizon, where sky and water meet. Near the water's edge, it apparently stops and stands absolutely still. Then, suddenly, with a few leaps, it retraces its way, and gradually mounts up again into the sky. During this strange manoeuvring the sun looks like a round disk of reddish-orange color, with rays seemingly rising up behind it. It is a rare and never-to-be-forgotten spectacle.

While Changes Are Being Made.

I may be foolish, but when she
Decided that she's like to make
A sun room, just for beauty's sake,
And build another room to be
A slumber chamber. "Yes, said I,
"We'll make those changes in July."

I like the house the way it stands,
Here I could dwell till death shall come
Without that tired solarium,
But since it's something she demands,
This detail whim I won't deny.
We'll make those changes in July.

Rip, carpenters, and bang about!
Go to it, masons, all you wish!
I'm on Lake Huron catching fish,
I cannot hear the plumbers shout.
Go to it, fellows! Bang and pound!
I shan't be there to hear a sound.

I've been through changes once before.
I've swallowed dust and tried to be
At home with earnest carpentry
And once will last forevermore.
When masons and plumbers enter here
I pack my grip and disappear.

Now here beside the lake I sit
The while those workmen put up shelves
And build that room to suit themselves.
And if they're honest they'll admit
It suits them better through the day
To have the owner miles away.

—Edgar A. Guest.

Cold Cream?, She Never Thought of it.

She (touching her lips)—"What do you do for the chaps?"

Her Friend (blushing) — "Why-er-why should I tell you?"

Maid (announcing the arrival of Mr. Foote and his two daughters): "Mr. Foote, and the Misses Feet."

JAPANESE SMILE IS WONDER OF TOURISTS

CONSTANT ACCOMPANIMENT IN THE LAND OF CHERRY BLOSSOMS.

Travellers Soon Learn it is Only Impersonal Form of Politeness.

One of the riddles of Japan is the Japanese smile. Nowhere in the world do people smile more than in Japan, writes A. von Winterfeld. A soft smile accompanies us constantly as long as we are in Japan; this smile is as pleasant as the light, enchanting atmosphere of the islands. All Japanese about us smile—even when we should expect utterances of bad humor, of anger or grief.

You leave a shop where you had the salesman show you things for an hour or more and where you bought nothing after all; the salesman accompanies you to the door, inhales the air with a slight noise to show you his glad devotion and smiles just as kindly as if you had bought up his entire store. You get angry some day and hit a servant; he smiles. Your servant tells you that his mother died; he smiles as though it were the most agreeable news in the world.

Requires Self-Control.

Of course, this smile is an impersonal form of politeness which does not express any feeling, any sympathy or any love. At first, as newcomers, we are delighted to find ourselves always surrounded by this soft smile. But after a while, when we begin to realize that it is merely a form of politeness and that it does not mean anything, the smile grows monotonous and even irritating. We begin to long for the contrasts of bitter and sweet humors in our occidental daily life.

But one thing we ought not to forget, namely, that this politeness of the Japanese requires a self-education and a rare energy and, finally, a power to be kind and gentle which other nations have seldom attained.

There are more than 2,000,000 blind people in the world.

REG'LAR FELLERS—By Gene Byrnes.

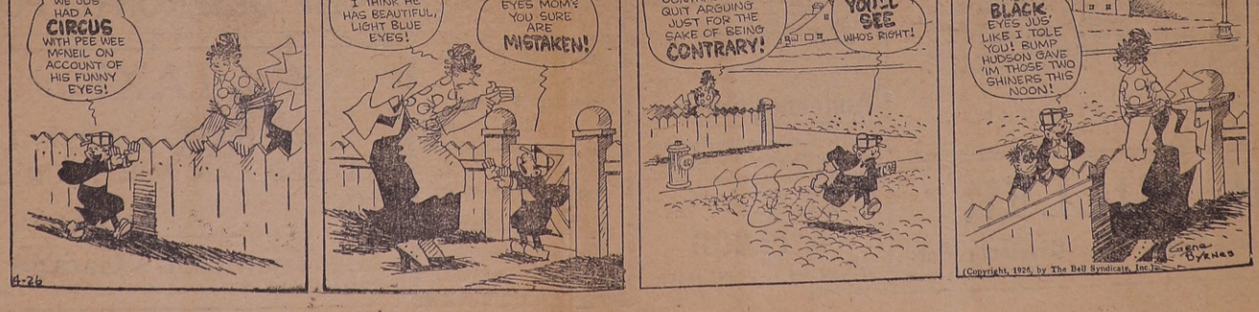

Those Changeable Eyes!

REVOLUTION BROUGHT FIRST FISH

They Came Into Existence With the Swift-Flowing Streams.

Evolution isn't something that happened in the past and then stopped. It's still going on to-day. The Australian frilled lizard, shown in the sketch here, is evolving into a two-legged animal. He gets up on his hind legs and runs for a short distance.

Secrets of Science.

By David Dietz.

The next step in the evolution of life upon this earth was the development of the fish—the first backboned animal.

Previous forms of life, as we have seen, from the one-celled animals to the sponger and jellyfish and molluscs were all extremely sluggish forms of life.

The fish is the first form to show that characteristic activity which we commonly think of as the chief attribute of animal life.

The geologist finds the first records of simple types of fish not in rocks formed from sediment laid down in the ocean, but in fresh water.

Therefore it is evident that the fresh-water fishes were evolved first and that ocean fishes descended from fresh-water fishes which were carried into the ocean by the streams and learned to live in salt water.

This important fact gives us a clew to how fish evolved.

It was the result of one of those "revolutions" or upheavals of the land which brought great mountain ranges into existence.

As a result of this upheaval of the land, placcid, sluggish streams were turned into swiftly flowing ones.

The sluggish forms of marine life were swept into the sea as a result.

There were great disadvantages to this. Organisms accustomed to fresh water would find life disagreeable and for the most part impossible in salt water.

It now became necessary to combat the swift current in the streams or be evicted from them.

There is a form of eel to-day, known as the stream-borne lamprey, which clings to the stream bottom by its mouth and lets its body be whipped about by the stream in the same way that a flag is whipped about by the breeze.

Biologists believe that creatures of this sort were the first to learn to maintain their places in the swift streams.

This eel, in swiming, merely reproduces the motions which are to it by the stream when it passively clings to the stream bottom by its mouth.

In this way, it is believed, the first fish learned to swim. Now the act of swimming requires a certain play of muscles. This action is such as to be facilitated by a stiffening along the axis of the body of the fish.

As a result of this, fish were first evolved with a pliant cellular membrane along their axis. In time this developed into a supple rod of cartilage. Next this was supplanted by a bony axis. When this took place, the true fish—the first back-boned animal—had been evolved.

Half the world is on the wrong scent in the pursuit of happiness.

A Big Plan Book

Handsomely illustrated with plans of moderate priced homes by Canadian Architects. MacLean Builders' Guide will help you to decide on the type of home, exterior finish, materials, interior arrangement and decoration. Send 25c for a copy.

MacLean Builders' Guide
344 Adelaide St. West
Toronto, Ont.

Not His Patient.

The doctor hurried into a downtown restaurant and sat down at a side table. A languid waitress plumped down a glass of water in front of him and announced: "Boiled tongue, stewed kidneys, fried liver——"

The M.D. interrupted her. "Never mind your symptoms," he said. "Let's have something to eat."

All the children of a bass singer who marries a soprano will have the same types of voices as their parents, according to a new scientific theory.

Curses on thee, little pest
Filthy fly, unwelcome guest!

NO need to tolerate a single fly in your house. Flit kills flies.

Flit spray clears your home in a few minutes of disease-bearing flies and mosquitoes. It is clean, safe and easy to use.

Kills All Household Insects

Flit spray also destroys bed bugs, roaches and ants. It searches out the cracks and crevices where they hide and breed, and destroys insects and their eggs. Spray Flit on your garments. Flit kills moths and their larvae which eat holes. Extensive tests showed that Flit spray did not stain the most delicate fabrics.

Flit is the result of exhaustive research by expert entomologists and chemists. It is harmless to mankind. Flit has replaced the old methods because it kills *all* the insects—and does it quickly. Get a Flit can and sprayer today.

STANDARD OIL CO. (NEW JERSEY)

Distributed in Canada by Fred J. Whitlow & Co., Toronto.

FLIT

DESTROYS
Flies Mosquitoes Moths
Ants Bed Bugs Roaches

"The yellow can with the black band"

RETAIN YOUR VIGOR

This Can Only be Done by Keeping the Blood Rich and Red.

If you would regain your vigor and ambition, keep your blood and nerves in good condition. Anaemia, or thin blood, lowers the vitality, starves the nerves and causes a general run-down condition. When the blood is thin the skin loses its color, the shoulders droop and weight is lost. The victim of anaemia loses appetite, suffers from indigestion, headaches and sleeplessness, and is nervous and exhausted after slight exertion. If you have any of these symptoms do not delay but begin treatment now with Dr. Williams' Pink Pills and you will be gratified with the prompt improvement in your condition. Among the thousands who have found new health through the use of this medicine is Mrs. Herbert Nagle, Ladlow, N.B., who says:—"I had not been feeling well for some time and was gradually growing weaker. I would take dizzy spells and often faint. I was subject to severe headaches and found it hard to do my work. I took doctor's medicine for some time, but it did me no good, and I was still growing weaker. In this condition I began the use of Dr. Williams' Pink Pills and in a short time found they were helping me. I continued the use of the pills for a while longer, and found that the trouble that had bothered me was gone and I was once more a well woman."

Get Dr. Williams' Pink Pills at your druggist's or write The Dr. Williams' Medicine Co., Brockville, Ont., and the pills will be sent post paid at 50 cents a box.

Mountain Dawn.

Across the dark linked loveliness of lakes
A sign goes, and a bird awakes;
A sleepy thrush, a mottled thrush, whose wings
Shake off the dew the moment when he sings;
And like the drops of crystal on the ground,
After the song there is no other sound.

Dim, dim, oh, beauty that awaits the gold,
Gray as an ousel's wing, and cold,
Yet with me pause a little while, and stay
The more familiar coming of the day;
Bring me faint sounds I cannot hear until
I hear the haunted waterfall and hill;

The echo of the night, among the trees;
The echo of the slight, moon-shivered breeze;
And [illegible] calm . . . which enchants [illegible] that sits
[illegible] the h[illegible]
From twilight on, and all the valley fills
With dreams and dreaming radiance and hush—
Wait! Wait! Ah, wait, till once again the thrush!

—Maxwell Struthers Burt, in Harper's Magazine.

Hay Fever.

From thousands of patients tested during the last few years, it has been found that Hay Fever is seasonal and caused chiefly by pollenating grasses in June, rose pollen in July, ragweed pollen in August. Nine out of every ten people suffering from Fall Hay Fever in Ontario can blame ragweed. This plant begins to pollenate August 15th. The pollen, being as light as down, is blown by the wind to a distance of 100 miles in all directions.

Cause: Some people can breathe the pollen of certain plants and the lining of the nose treats it as ordinary dust; but others suffer extremely after breathing air laden with pollen, due to inflammation of the nose and eyes because the lymph in their blood (for some unknown reason) tries to digest the pollen as it touches the lining of the nose. Once a person becomes susceptible to this irritation, he will suffer from it for the rest of his life.

Helpful Hints: Prevent the attack by avoiding the pollen; during the pollenating season of the particular plant which irritates you, go to a district where the air is free from that pollen. Three days in such air will see a complete cure.

Treatment: No inhalation or other treatment for the nose is of any use; no patent medicine will cure hay fever. The only helpful treatment found as yet is injections of an extract of the particular pollen causing the individual case. It is effective and many people who have been victims for years have found the treatment reduced their suffering to about only one-twentieth of the usual time; it must, however, be repeated each year. The treatment is rather costly and can only be obtained from the few physicians who have given it special study.

Useful Discovery.

A Frenchman of Science declares that he has found out how to decompose the molecule of water so cheaply that a hydrogen engine may be employed to run your automobile for almost nothing. It sounds incredible, but so did much else that we have come to take for granted.

A Give-Away.

Magician (to small boy he has called to the stage—"Now, my boy, you have never seen me before, have you?"

Small Boy—"No daddy."

Minard's Liniment for Corns and Warts

SHE DANCES TO THE WATERFALL

The wonderful setting of the little waterfall known as the Giants Steps, Paradise Valley, near Lake Louise, apparently inspired this nature-dancer with the spirit of life, and with the song of the water and the soft whistling of the bird-life abounding in the woods around. She was photographed while dancing to the music of her soul. Miss Bozleo is spending a few weeks at the Canadian Pacific Railway hotel, the Chateau Lake Louise, from where early every morning she saddles a pony and rides to these falls where she can dance undisturbed, with only the blue sky and multi-colored birds to see her and marvel at the rhythm of her movement.

KEEP CHILDREN WELL DURING HOT WEATHER

Every mother knows how fatal the hot summer months are to small children. Cholera infantum, diarrhoea, dysentery, colic and stomach troubles are rife at this time and often a precious little life is lost after only a few hours illness. The mother who keeps Baby's Own Tablets in the house feels safe. The occasional use of the Tablets prevent stomach and bowel troubles, or if trouble comes suddenly—as it generally does—the Tablets will bring the baby safely through. They are sold by medicine dealers or by mail at 25 cents a box from The Dr. Williams' Medicine Co., Brockville, Ont.

The Bridge You'll Never Cross.

It's what you think that makes the world
Seem sad or gay to you;
Your mind may color all things grey
Or make them radiant hue.
Be glad to-day, be true and wise,
Distinguish gold from dross;
Waste neither time nor thought about
The bridge you'll never cross.

There's useful work for you to do,
For hand and brain and heart;
There's urgent human service, too,
In which to take your part;
Make every opportunity
A worth-while gain, not loss;
The best is yours, so do not fear
The bridge you'll never cross.

If life seems drab and difficult,
Just face it with a will;
You do not have to work alone
Since God is with you still.
Press on with courage toward the goal,
With Turth your shield emboss;
Be strong, look up, and just ignore
The bridge you'll never cross.

Keep Minard's Liniment handy.

"The ideal kit for the schoolboy is a soft shirt, wide open at the collar, with shorts," says Dr. E. Graham Little, M.P.

Only three varieties of roses are natives of Britain; they are the dog rose, the double Scotch rose, and the sweet brier.

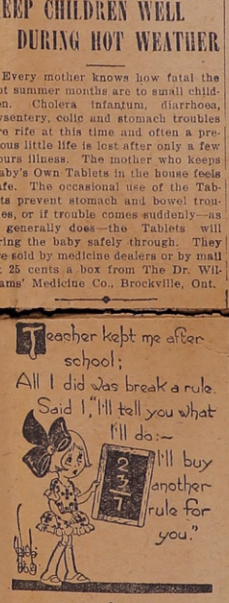

Blood Speed.

How fast does your blood flow? Two Boston doctors have measured its speed by injecting radium into one arm of a subject and detecting its appearance in the other arm after the blood has necessarily carried it through both heart and lungs. It only takes from fifteen to twenty-two seconds to make the circuit of the body.

No Hope.

"Oh, Mister Officer, I've lost my doggie."

"That's all right. Put a want ad. in the paper."

"Oh, but Petsy can't read."

Freed His Skin of Psoriasis

The discoverer of SOREMA, a Canadian Druggist of 35 years' experience, finally freed his skin of Psoriasis after 14 years of the usual treatment had failed. SOREMA has since been used with equal success in long standing cases of Psoriasis, Eczema, Acne, etc.

SOREMA
The NEW Skin Remedy

is sold at your Druggist's or write us direct. Soremа Ointment, $1.00 per box. Blood purifying Tablets, 75 cents per box.

FLASH PRODUCTS, LIMITED
1105 BAY ST. - TORONTO

BAYER

Genuine ASPIRIN

Proved safe by millions and prescribed by physicians for

Colds Headache Neuritis Lumbago
Pain Neuralgia Toothache Rheumatism

DOES NOT AFFECT THE HEART

Safe — Accept only "Bayer" package which contains proven directions.

Handy "Bayer" boxes of 12 tablets
Also bottles of 24 and 100—Druggists.

Aspirin is the trade mark (registered in Canada) of Bayer Manufacture of Monoaceticacidester of Salicylicacid (Acetylsalicylic Acid, "A. S. A."). While it is well known that Aspirin means Bayer manufacture, to assist the public against imitations, the Tablets of Bayer Company will be stamped with their general trade mark, the "Bayer Cross."

Use this Recipe for
MUSTARD PICKLES

Use an earthen jar:—
1 gallon vinegar
1 cup Keen's D.S.F. Mustard
1 cup salt

Add onions, sliced green tomatoes, small cucumbers, and cover in the usual way. These pickles will be ready to eat at the end of six weeks, and will keep perfectly.

This is only one of the many recipes for delicious home-made Pickles, Catsups and Relishes in our Recipe Book. Write for a free copy.

Colman-Keen (Canada) Limited, Dept. 197
1600 Amherst St., Montreal

Keen's Mustard aids digestion

426

Rose Gardens.

"Say it with flowers" has now assumed the dignity of an international slogan. The president and forty delegates of the American Rose Society have recently been paying a round of visits to the principal rose gardens of Canada, thereby further fragrantly cementing the friendship between the two nations.

Clever Answer.

Teacher—"Now, who was the father of the Black Prince?"

Bright Lad—"Please, sir, old King Cole."

Sunburn

Mix Minard's with sweet oil or cream and apply. Quick and permanent relief.

MINARD'S "KING OF PAIN" LINIMENT

TO WOMEN OF MIDDLE AGE

Mrs. Wilson's Experience a Guide to Women Passing through the Change of Life

Hamilton, Ontario.—"I have taken several bottles of Lydia E. Pinkham's Vegetable Compound and I cannot speak too highly of it as I was at the Change of Life and was all run-down and had no appetite. I was very weak and sick, and the pains in my back were so bad I could hardly move. I got very sad at times and thought I had not a friend on earth. I did not care if I lived or died. I was very nervous, too, and did not go out very much. A friend advised me to try a bottle of Lydia E. Pinkham's Vegetable Compound, so I did. I am a farmer's wife, and always worked hard until lately, and was in bed for two months. I began to feel like a new woman after the first bottle and I recommend it with great success, also Lydia E. Pinkham's Liver Pills. I am willing to answer letters from women asking about your medicines, as I cannot speak too highly of them."—Mrs. EMMA WILSON, 471 Wilson Street, Hamilton, Ontario.

Sold by druggists everywhere. C

Was In Agony With Blisters On Hands Cuticura Healed

"Eczema broke out in very small blisters on the backs of my fingers. After a few days the blisters would break and then dry up. It itched and burned terribly and scratching caused very red eruptions. I could not put my hands in water or do any work without wearing rubber gloves. I could not sleep nights on account of the irritation, and was in agony most of the time. The trouble lasted about a year.

"I read an advertisement for Cuticura Soap and Ointment so purchased some. After using them a short time I could see an improvement. I continued the treatment and now I am healed." (Signed) Miss Bernice Shannon, R. F. D. 2, Orleans, Vt., Sept. 15, 1925.

Keep your skin clear and your pores active by daily use of Cuticura Soap. Heal irritations and rashes with Cuticura Ointment.

Sample Each Free by Mail. Address "Cuticura Dept. "Studhome, Ltd. Montreal." Price, Soap 25c. Ointment 25 and 50c. Talcum 25c.
Cuticura Shaving Stick 25c.

STORE CLOSES 12 O'CLOCK NOON EVERY WEDNESDAY.

WE AIM TO PLEASE

Smoked Hams Bacon

AND A FULL LINE OF

COOKED MEATS

FOR THE SUMMER MONTHS

HEINTZ' BULK SOLID PICKLES

HEINTZ' BULK SWEET PICKLES

ROACH & WHITTON

BUTCHERS St. George St., Deseronto.

NOON EVERY WEDNESDAY. STORE CLOSES 12 O'CLOCK

The Deseronto Post

PUBLISHED EVERY WEDNESDAY

Subscription: To anywhere in Canada, $1.50 per year in advance; To United States and British Isles, $2.00. If not paid in advance, add 25c. per year to above rates. No paper stopped till ALL arrearages are paid, except at option of the publisher.

Advertising Rates on application.

The Post is the only newspaper published n a live manufacturing town of 2000 people. is read and supported by a wide district.

The Post will make a nominal charge for any reference in its columns to anything the printing for which has been secured elsewhere.

HARRY M. MOORE, PROP.

The office of The Deseronto Post is the official Camp-Fire Station of ADVENTURE magazine. These stations cover the entire world and make convenient rallying points for adventurers.

THANKS TO OUR READERS

We wish to thank all of our readers who, during the past six weeks, have paid up their back subscriptions. The assistance which the receipt of this money gives us is much appreciated. We hope that all those who have not trust that all those who have not as yet responded will do so at once and oblige.

Our mailing list will be corrected ed next week.

TYENDINAGA RESERVE

The grain in this section is very good although straw is short. Haying is about done, and some farmers have started to cut grain. —Mr. and Mrs. Abel Green and little son, Mr. and Mrs. P. Maracle and children spent Monday with Mr. H. A. Brant and family at Marshes Lane.—Little Joseph Bey of Belleville is spending his holidays with his cousin, Master Roy Brant.—The little son of Mr. Joseph Brant was baptised at the Upper Church by the Rev. A. H. Creeggan on Sunday, July 8th.—Mr. and Mrs. Arthur Maracle and Mrs. Jane Green have gone to Hagersville to spend a few weeks with Mr. and Mrs. J. Maracle.

SHANNONVILLE

Mr. and Mrs. Willett Dean and Miss Doris Dean of Ottawa have returned home after visiting the former's mother, Mrs. E. Dean.—Mrs. Moore of Belleville is the guest of Mrs. Jas. Kerr.— Miss Agnes Irvine of Toronto is visiting friends in the village.—Miss Eva Harvey of Deseronto has returned home after spending a few weeks with Mr. and Mrs. E. A. Mark.—Mrs. Sharpe of Lindsay is visiting her parents, Mr. and Mrs. George Taylor.—Mr. and Mrs. Jas. Tripp of Read spent Sunday with Mr. and Mrs. W. J. Murphy.—The death took place on Sunday, Aug. 15th, of Mr. Baptiste Hinchey in his 74th year. He leaves to mourn his loss besides his sorrowing wife, two daughters, Mrs. H. Pearsall of Belleville and Mrs. Baldwin of Brockville, and five sons, Frank of Belleville, Rockwell of Alberta, Hugh, Edaloy and Daman at home.—Mr. and Mrs. J. S. Kerr, jr., of Rossmore spent Sunday with the formers' parents.

EMPEY HILL

Mr. and Mrs. Jas. McMath have returned to Empey Hill after spending a week visiting friends at Plainfield. — Quite a number from here attended the Oddfellows' Memorial Service at Riverview Cemetery, Napanee, on Sunday.—Mrs. W. Bell and Mrs. Roy Stafford, also Mrs. T. J. Russell, spent Wednesday with Mr. and Mrs. Wilbert Winters.—Mr. and Mrs. W. McRae spent Sunday with Mr. and Mrs. E. Hewitt. —Rev. Mr. Cameron of Toronto has been visiting friends in this vicinity.—Mr. Earl Penny has returned to Syracuse after spending a couple of weeks with his parents here.—Mr. and Mrs. Chas. Akey were the guests of Mr. and Mrs. A Waddingham last Friday evening.—Miss L. Hudgins of Selby has been visiting her sister, Mrs. Bruce Kimmerly.—Mrs. F. Nelon and children of Toronto have been spending a couple of weeks with her aunt, Mrs. W. Waddingham.—Mrs. Clarence Penny is visiting friends in Syracuse.—Mr and Mrs. Robert English spent a couple of days last week with Mr. and Mrs. George Dupree, Mount Pleasant.

THE MOST BEAUTIFUL WILL EVER WRITTEN

It was found in the pockets of an old ragged coat belonging to an insane patient of the Chicago poorhouse. He had been a lawyer and the will was written in a firm, clear hand on a few scraps of paper. So unusual was the will that it was read before the Chicago Bar Association, which ordered it probated, and it is now on the records of Cook County, Illinois.

"I, Charles Lounsberry, being of sound and disposing mind and memory, do hereby make and publish this, my last will and testament, in order, as justly may be, to distribute my interest in the world among succeeding men.

"That part of my interest which is known in law and recognized in sheepbound volumes as my property being inconsiderable and non-account, I will make no disposition of in this, my will. My right to live, being but a life estate, is not at my disposal, but these things excepted, all else in the world I now proceed to devise and bequeath.

"Item. I give to all good fathers and mothers, in trust for their children, all good little words of praise and encouragement, and all quaint pet names and endearments, and I charge said parents to use them justly, but generously, as the needs of their children require.

"Item. I leave to children inclusively, but only for the term of childhood, all and every flower of the fields and blossoms of the woods with the right to play among them freely, according to the customs of children, warning them at the same time against thistles and thorns. And, I devise to children the banks of the brooks and the golden sands beneath the waters thereof, and odors of the willows that dip therein and the white clouds that float high over the giant trees.

"And I leave to the children the long, long days to be merry in, in a thousand ways, and the night and the train of the Milky Way to wonder at, but subject nevertheless, to the rights herein after given to lovers.

"Item. I devise to boys, jointly, all the useful idle fields and commons where ball may be played, all pleasant waters where one may swim, all snowclad hills where one may coast, and all streams and ponds where one may fish, or where grim winter comes, one may skate, to hold the same for the period of their boyhood. And all meadows with the clover blossoms and the butterflies thereon; the woods with their appurtenances, the squirrels and the birds and the echoes and the streams' noises, and all the distant places which may be visited, together with the adventures there found. And I give to said boys each his own place at the fire side at night with all pictures that may be seen in the burning wood, to enjoy without let or hindrance or without any incumbrance of care.

"Item. To lovers I devise their imaginary world, with whatever they may need, as the stars in the sky, the red roses by the wall, the bloom of the hawthorn, the sweet strains of music, and aught else they may desire to figure to each other the lastingness and beauty of their love.

"Item. To young men, jointly, I devise and bequeath all boisterous, inspiring sport of rivalry, and I give to them the disdain of weakness and undaunted confidence in their own strength. Though they are rude I leave to them the power to make lasting friendship and of possessing companions, and to them exclusively I give all merry songs and grave choruses to sing with lusty voices.

"Item. And to those who are no longer children or youth or lovers, I leave memory and bequeath to them the columns of the poems of Burns and Shakespeare and of other poets, if there be others, to the end that they may live the old days over again, freely and fully, without tithe or dimunition.

"Item. To our loved ones with snow crown I bequeath the happiness of an old age, the love and gratitude of their children until they fall asleep."

ADDITIONAL LOCALS

Deloro beat Point Anne in base ball at the Point on Thursday afternoon.

—Mrs. Edward Bierworth and children of Tweed are the guests of J. E. Vanclief.

There is little change in the condition of Jack Dale who is in the Hotel Dieu, Kingston.

Deseronto soft ball team was defeated by Belleville Beavers in [illegible] Belleville last Thursday night.

—Miss Maude Campbell has gone to Rednersville where she will be book-keeper for a canning factory.

A picnic will be held in Mrs. Irene Brant's grove on the York Road on Friday. See bills for particulars.

The Post understands that the family of George Dulmage will leave shortly to take up residence in Buffalo.

Belleville high school and Deseronto girls soft ball teams being tied for the championship of the league enter the play-offs for the championship this week.

CUT GLASS FOR MAYOR AND COUN. McCULLOUGH

After Monday evening's Town Council meeting a happy event took place when Mayor Malley and Councillor T. L. McCullough, who were recently married, were made the recipients of some beautiful cut glass on behalf of the members of the Council.

Reeve Metcalfe made the address while Coun. G. M. Campbell presented the cut glass. The recipients were taken by surprise but managed to express their thanks for the thoughtfulness of brother councillors.

The prize lists for the Mohawk Fair will be issued this week. Some thirty "special" prizes are being offered this year.

John Callaghan, aged 60, died in Belleville last week. He was a native of Belleville. He was engaged in the ice business.

Godfrey and Sarley, arrested near Napanee recently on charges of burglary, etc., were given one to five years and one to two years, respectively, in Belleville Police Court. They were then taken to Trenton to answer further for their misconduct.

Why shouldn't they buy from you?

Make up your mind to secure the trade of the Summer cottages near town, this year. Think of all the things they will be buying! Why shouldn't they buy them from you? In the city they are used to ordering goods by telephone. Call them, even using Long Distance where necessary and tell them what you can do for them. Remind them that for week-end parties you can give them prompt delivery.

When they see how easy it is to order from you by telephone they will likely prove good customers all Summer.

THE BELL TELEPHONE COMPANY OF CANADA

ADDITIONAL LOCALS

Read the tax sale notice in this issue.

Mr. S. G. Way, who leads a "double life" in that he is the publisher of the Tweed Advocate and owner of a foundry, was in town last week making arrangements for J. E. Vanclief to handle the Deseronto agency for his foundry products.

Tax Collector W. J. Bowen will begin making out the tax bills this week. The rate this year is 55 mills on the dollar. Discount for cash is the same, but the collector is demanding that in future all cheques made out for taxes will be payable at par at Deseronto.

Mr. Cornelius Flood has taken into partnership with him his brother, Mr. Martin Flood, and in their new stand, formerly occupied by Chas. Bruyea, Flood Bros. will carry a full line of electrical and plumbing fixtures as well as do all kinds of work in the plumbing and tinsmithing line.

After a residence of over forty years, Mrs. Sandy Provins moved to Fort Erie this week where Mr. Provins and the boys have secured steady employment. Thus Deseronto loses another splendid family but the general wish will be that Mr. and Mrs. Provins and family may have good health and unbounded prosperity in their new home.

It is understood that a contract has been let for the laying of a submarine cable from Vancouver Island to Suva, Fiji Islands, by the Pacific Cable Board. This is part of the "All-red" cable and wireless route which is being established between British possessions the world over.

In order to facilitate the work of the air force patrol radio stations are being erected at the Pas, Norway House, Victoria Beach, and Fort Osborne Barracks, Winnipeg. The stations will be completed shortly and will have, it is stated, a radius of communication all over Canada.

"Judging from the amount of sound business activity noticeable here, British Columbia is launching into an era of constructive development which augurs well for her future prosperity," comments Grant Hall, Vice-President of the Canadian Pacific Railway, who recently spent ten days on the Pacific Coast.

"So long as the Canadian Pacific Railway has a dollar left in its treasury, it will fight for the ideals, uphold the faith and maintain the precious heritage of confederation," said E. W. Beatty, Chairman and President of the Canadian Pacific Railway, when addressing the Canadian Manufacturers' Association at their annual convention held at Hamilton recently.

Treasurer's Sale of Lands for Arrears of Taxes

In the Town of Deseronto, in the County of Hastings

BY VIRTUE of a warrant issued by the Mayor under the Corporation Seal of the Town of Deseronto, and to me directed, bearing date the 16th day of August, 1926, commanding me to levy on the several parcels of land therein described (all of which are patented) for arrears of taxes respectively due thereon, together with the costs incurred, I hereby give notice that unless the arrears and costs are sooner paid, I shall proceed to sell by public auction the said lands, or as much thereof as may be necessary for the payment of the said taxes and costs, on the **25th day of November, A. D. 1926,** at three o'clock in the afternoon, at the Town Hall in the Town of Deseronto, in the County of Hastings.

Assessed to	Lots	Bl.	Arrears	Costs	Total
Henry Goode	parts 58 & 59	D	$148.89	$12.69	$161.58
James Burns	56	D	109.77	9.37	119.14
Deseronto Land Co., land north of locomotive shop "B" on plan, 35|100 acres			64.63	5.55	70.18
Deseronto Land Co., land east Mule Barn, "H" on plan, 6|10 acres		A	155.91	13.30	169.21
Deseronto Land Co., 13 and 14		B	19.06	1.63	20.69
Deseronto Land Co., south pt.	56	B	4.77	.40	5.17
Deseronto Land Co., docks, lots 26, 27 and 28		B	104.87	8.95	113.82
Deseronto Land Co., chem. prop.		B	114.40	9.76	124.16
Harry Storey	east ½ of 82	D	108.35	9.23	117.58
Ethel M. Mills	6	G	54.63	4.66	59.29
Herbert Maracle	north ½ 31	M	49.48	4.22	53.70
Deseronto Land Co., land south-east C.N.R. track and west Dominion Match to Iron Works			367.03	31.32	398.35
Deseronto Land Co., big mill E on plan			800.79	68.29	869.08
Deseronto Land Co., land south and west of big mill F on plan			343.19	29.27	372.46

HENRY R. BEDFORD
Treasurer Town of Deseronto.

Deseronto, August 18, 1926.

WHEN SENDING MONEY ORDERS

WHEN you have occasion to send Money Orders they may be obtained readily at any branch of the Bank of Montreal.

Deseronto Branch
B. H. SIDDALL, Manager.

BANK OF MONTREAL
Established 1817

Total Assets in excess of $750,000,000

PRINTING
in its various branches

is something we don't know everything about, but we can handle your work to your satisfaction which is the only proper way to handle it.

So—why give your printing orders to "peddlers" who never care if they ever see you again?

This is your home town printing office and if we should ever make a "bull" in your work, you won't have to chase all over creation looking for us.

The Deseronto Post

Miss Hall
608 Carlton Street
Jan 7

THE DESERONTO POST

and Quinte Counties Leader

Volume 16, No. 12 | Published at Deseronto, Canada Every WEDNESDAY Afternoon | DESERONTO, ONT., WEDNESDAY, AUGUST 25, 1926 | EIGHT PAGES | Yearly Subscription Rate to Canada, $1.50 To United States and England, $2.00

4 DAYS — Belleville Industrial Exhibition — 4 NIGHTS

More Entertainment — TUES WED. AUGUST 31, SEPTEMBER 1, 2, 3 THUR FRI. — Better Exhibits

SPECIAL ATTRACTIONS — HORSE RACES—Finest thoroughbreds from all Canada in exciting speed contests. Two races each day.

BANDS GALORE, FIREWORKS day and night. Wonderful display by Prof. Hand.

MIDWAY, where everybody goes to see the freaks and win a prize or two. Fun for everybody on the Midway.

Admission 25c., Children 15c.

INTERNATIONAL CIRCUS—Beautiful, bewildering. Dazzling Pageant with 500 performers, under direction John B. Rogers Producing Co.

FOUR HAPPY DAYS AND NIGHTS ON BELLEVILLE'S BEAUTIFUL NEW $100,000 EXHIBITION PARK

Entertainment and Instruction for Everybody. Everybody welcome.

PROUD AT NINETY OF PART PLAYED IN FENIAN RAID

Patrick Slavin, Former Deseronto Merchant, Calls on the Winnipeg Free Press and Recalls the Days when History was Made.

To be spry and alert at 90 years of age is the ambition of all those who contemplate reaching four score and ten years. Patrick Slavin of Winnipeg has almost achieved the distinction and when he called today at the Free Press office to acquaint the staff he was nearing the 90th milestone, the intimation required some repitition to be believed, reports the Winnipeg Free Press Evening Bulletin of August 12th—a copy of which has been received by Mr. Edgar Irwin.

Continuing, the Free Press says: Mr. Slavin claims to be the oldest Fenian raider living. He served in a Kingston regiment, near which city he was born August 28, 1836, one year before Queen Victoria ascended the throne of Great Britain, in the days when Canada was only a collection of small [illegible] known through [illegible] published from time to time by hardy explorers and through Hudson's Bay Company factors.

Mr. Slavin is at present living in Grosvenor Apartments, 161 Stafford Street, Winnipeg, where he is enjoying splendid health and does considerable reading and much writing, his penmanship being one of the most beautiful specimens seen in a long time.

Fenian Raids Experience

Mr. Slavin was born at Sydenham, Ontario, August 28, 1836. In 1853 he went to Kingston, Ontario, to live. In 1861 the Fenian Raid troubles began to startle Canada and the people in Great Britain, and among the first to volunteer in their suppression was Patrick Slavin. He joined a company which had been raised in Kingston by Captain Daniel Cottingham, who was afterwards promoted to the rank of colonel and placed in charge of the 14th Battalion Rifles, Province of Quebec.

It was fully expected at the time, stated Mr. Slavin, that Great Britain would declare war against the United States over the 'Trent affair," but reparation and restitution were made and the settlement was amicable.

Continued to Drill

"We volunteers, however, continued to drill," stated Mr. Slavin "and during the winter of 1864-65 a party of raiders from the south entered Canada, raiding from a base on the bank of the river at St. Alban's, Vermont. The government of the country called out several provisional battalions of volunteers and these prevented any further outrages in Canada. I joined a company that was raised at the time in Kingston Ont., and spent four months on active service at Niagara-on-the-Lake, the companies being commanded by Colonel Facie.

An Economical Doctor

"Our battalion was composed of six companies, two from the Queen's Own Regiment of Toronto, one from Kingston, one from Barrie, one from Simcoe, and one from Scarboro. Colonel Alger was paymaster, and the doctor of the battalion was an elderly gentleman retired from the regular army, and he was very economical with his medicine. If any of our men were ailing, whether it was a sore finger or a case of diabetes, he would always prescribe a bran poultice. If the men saw him coming on his old grey horse, they would say, 'Here comes old bran poultice.'

"Our company returned to Kingston on the 1st of May, 1865, and in June, 1866, our battalion was called out again to repel the Fenians. We were attending a church parade to St. George's Cathedral when an order came from Ottawa to proceed by Grand Trunk Railway to Cornwall. The captain of our company, however, was not able to go and Lieut. Herchmer, who afterwards commanded a contingent of troops that was sent to South Africa, was promoted to the command of the company.

"Lieut. Herchmer afterwards became commander of the Northwest Mounted Police of the western territories and lived in Regina, Sask., for many years, where he died 12 years ago, with the rank of lieutenant-colonel."

Promoted to Ensign

In that early episode Sergt.-Major Reid was promoted to be a lieutenant and Mr. Slavin was made an ensign. Years after Mr. Reid became Indian Commissioner in the Northwest Territories and lived in Regina, Sask., where he died several years ago.

"Our commissions were all signed by Lord Monck, who was then governor-general of Canada and commander-in-chief of the British army in Canada. Col. Peacock of the Grey battery, was commanding officer at Cornwall. None of the Fenians made their appearance at Cornwall, although we were ready for them, so our regiment was ordered back to Kingston.

"A few years later the first Reil rebellion broke out in the Northwest, when Capt. Herchmer and Lieut. Reid applied for and were granted leave of absence to take part in the expedition to the Red River, and they became identified with the west from that time onward, each living to a good old age and dying in the west."

Entered Business

Mr. Slavin was then promoted to the rank of lieutenant, commanding No. 1 company, a position which he held for about one year, when he entered into partnership with another young man in the dry goods business in Kingston. He resigned his commission in the army to devote all his attention to trade and commerce. He continued in business for many years in Eastern Canada (Deseronto).

P. McALPINE FATALLY INJURED BY FREIGHT TRAIN

At Marysville on Saturday afternoon, about 5 o'clock, Patrick McAlpine, aged 79 and a resident of Tyendinaga all his life, was struck by a freight train and died on Sunday from the effects of his injuries. Mr. McAlpine, who lives a short distance west of Marysville station, was crossing the track to his farm when he was struck. Dr. Sargent of Shannonville attended the injured man but little hopes were held out for his recovery. Mr. McAlpine was one of the most popular men in the township. Mr. Jas. McAlpine, the Marysville merchant, is a son of the deceased. Burial took place in St. Mary's Church cemetery on Tuesday morning.

CONSERVATIVE CANDIDATE IN TOWN ON MONDAY

Mr. W. E. Tummon, M.P. for South Hastings, and again the Conservative choice, was in town on Monday.

Mr. Tummon is looking hale and hearty and fit for another brisk campaign.

The Rapids King has been off the Bay of Quinte route with a broken propellor blade.

The E. C. Metcalfe Canning Co. is advertising in this issue for 60 women for September 1st.

Five days of east wind followed by two days of south wind and a heavy fall of rain was our portion during the past week. August is surely misbehaving.

60 WOMEN WANTED

for September 1st. Highest wages paid.

Apply to the

E. C. METCALFE CANNING CO.

DESERONTO, ONTARIO

Treasurer's Sale of Lands for Arrears of Taxes

In the Town of Deseronto, in the County of Hastings

BY VIRTUE of a warrant issued by the Mayor under the Corporation Seal of the Town of Deseronto, and to me directed, bearing date the 16th day of August, 1926, commanding me to levy on the several parcels of land therein described (all of which are patented) for arrears of taxes respectively due thereon, together with the costs incurred, I hereby give notice that unless the arrears and costs are sooner paid, I shall proceed to sell by public auction the said lands, or as much thereof as may be necessary for the payment of the said taxes and costs, on the **25th day of November, A. D. 1926,** at three o'clock in the afternoon, at the Town Hall in the Town of Deseronto, in the County of Hastings.

Assessed to	Lots	Bl.	Arrears	Costs	Total
Henry Goode	parts 58 & 59	D	$148.89	$12.69	$161.58
James Burns	56	D	109.77	9.37	119.14
Deseronto Land Co., land north of locomotive shop "B" on plan, 35	100 acres		64.63	5.55	70.18
Deseronto Land Co., land east Mule Barn, "H" on plan, 6	10 acres	A	155.91	13.30	169.21
Deseronto Land Co., 13 and 14		B	19.06	1.63	20.69
Deseronto Land Co., south pt. 56		B	4.77	.40	5.17
Deseronto Land Co., docks, lots 26, 27 and 28		B	104.87	8.95	113.82
Deseronto Land Co., chem. prop.		B	114.40	9.76	124.16
Harry Storey	east ½ of 82	D	108.35	9.23	117.58
Ethel M. Mills	6	G	54.63	4.66	59.29
Herbert Maracle	north ½ 31	M	49.48	4.22	53.70
Deseronto Land Co., land southeast C.N.R. track and west Dominion Match to Iron Works			367.03	31.32	398.35
Deseronto Land Co., big mill E on plan			800.79	68.29	869.08
Deseronto Land Co., land south and west of big mill F on plan			343.19	29.27	372.46

HENRY R. BEDFORD
Treasurer Town of Deseronto.

Deseronto, August 18, 1926.

Tax Collector Bowen is passing around the tax bills. They are welcome missives to most people.

Rev. Mr. Harrison is home from his holidays and will preach morning and evening next Sunday in the United Church.

Many took in the picnic at Mrs. Irene Brant's on the York Road last Friday and report having had a very enjoyable afternoon and evening.

Weston and Montreal Nationals play off this coming week to meet the western champions for possession of the Mann Cup, emblematic of the world's championship in lacrosse.

The bills are out for Mohawk Fair on Wednesday, Sept. 22nd. Napanee Citizens' Band has been engaged for the afternoon. Meals will be served on the grounds. Full particulars on the bills.

The Steamer Brockville ran an excursion to Picton and other places on Thursday last. A fair-sized crowd took advantage of the steamer's trip to spend the day at Glen Island, Glenora and Picton.

In one of the punkest exhibitions of baseball probably ever perpetrated on the unsuspecting public, Belleville beat Peterboro at Kingston last Friday evening by 10 to 0. Belleville and Kingston will now play off for the league championship.

That PRINCE EDWARD COUNTY FAIR is recognized as the leading DISTRICT FAIR is evidenced by the fact that Hon. J. S. Martin, Ontario Minister of Agriculture, will officially open the Fair on TUESDAY, September 7th, at PICTON.

Prince Edward canneries are billing this town for help for their factories offering 5c. per 14 quart pail for tomatoes. The Metcalfe Canning Company pays 4c per 12 quarts which is a higher wage than that offered by outsiders and the best of it is that no one has got to go away from home.

We desire to draw the attention of our subscribers to the fact that out-of-town cheques are not payable at par in Deseronto. Many of those who remit by cheque overlook the fact that it costs us from 15c to 25c to have their signatures honoured at the local bank, and a number of such payments soon make a sizeable amount. Subscribers are requested to think of this when making a remittance and either add exchange or send money orders which are payable at par.

READ YOUR LABEL

Our mailing list has been corrected this week and we ask those who have paid their subscriptions during the past few weeks to read the label on their paper and see that it reads correctly. If not right, let us know.

JUDGE DEROCHE HOME FROM EUROPEAN TOUR

When Judge G. E. Deroche, who has been touring in Europe, heard that the Federal elections were so near, he and his party travelled from Copenhagen to London by airplane to catch the steamer for Canada.

TUMMON FOR TORIES VANDEWATER FOR GRITS?

At Belleville last Wednesday Mr. William Ernest Tummon was given the Conservative candidacy by acclamation. No other names were put in nomination.

At Belleville on Friday evening Col. Roscoe Vandewater, J. V. Walsh, C. E. Hanna, ex-M.P., and Peter McLaren were mentioned to carry the Liberal standard but all withdrew in favor of Col. Vandewater who asked a few days to come to a decision.

Peter McLaren said there would be a fight for the South Hastings' seat if he had to run himself.

In the meantime both parties are preparing for the fray in this riding and should one materialize it will be short and snappy.

Two parties paid fines into police court this week for infractions of the O. T. A.

Two cars, one driven by a tourist, and the other by Janes brothers of Tyendinaga Reserve met with disastrous results in town on Friday afternoon last. The Janes boys are deaf and dumb.

Naylor's Theatre re-opens on Friday and Saturday of this week with Reginald Denny in "Skinner's Dress Suit," and two comedies. The price will be 27c. for adults and 16c. for children.

Picton Fair—Tuesday, Wednesday and Thursday —September 7, 8, 9. It's going to be a great Fair! It's going to be a Fair that everybody will enjoy attending. We advise all the people to take in this, the Model County Fair of the Dominion, for they will certainly enjoy every part of this Fair.

The Deseronto girls beat Belleville high school here last Thursday night and as a result of the win tied with the school for the league championship. The first game in the play-off was scheduled to take place at Belleville last night. The next game will be in Deseronto on Thursday evening. Should a third game be necessary it will be played in Napanee. In the first game at Belleville last night Deseronto was outclassed being beaten by a big score.

Apparently the prevailing mode of short dresses and bobbed hair is not only an obedience to the dictate of dame fashion but it appears to be a return to the true form of our ancestors. According to one Ratu Meli Halabogi, a native of Fiji, who has been visiting on this continent, the present styles are but a mimicry of the styles of aborigines of his native land. He says: "The girls and women used to dress more modestly. Now the girls' dresses are short, the way the dresses of my people are. You have borrowed many customs from us, one of them is bobbed hair. The girls of the polynesian people have worn their hair bobbed for many years. My people with black faces paint them blacker. I notice you people with white faces powder them to make them whiter.'

Re-Opening NAYLOR'S THEATRE

REGINALD DENNY in "SKINNER'S DRESS SUIT"

COMEDIES: "WINGED RIDER," and "PAINLESS PAIN."

FRIDAY AND SATURDAY AUGUST 27-28

ADMISSION

ADULTS . . . . . 27c.
CHILDREN . . . . . 16c.

For the Boys and Girls

A FIGHT IN THE JUNGLE

By David Ker.

It was drawing toward evening on one of the hottest days of an unusually hot summer in Upper Bengal.

The sun was just beginning to sink, and everything seemed to be waking up from a long sleep.

The great, fan-like palm leaves, which had been drooping lazily on the hot, windless air all day, began to stir and rustle in the evening breeze.

The dead silence was broken by the twittering of birds and the shrill voices of children.

From the little cluster of nest-like hovels of bamboo and dried grass that formed the "village" of Rajghur, a group of slim, dark-faced Hindu women were seen coming down the river with their earthen pitchers on their heads.

The men, raising themselves drowsily from the reed mats on which they had been sleeping all afternoon, began to light the small fires which were to cook their supper.

Further out from the village, and a little higher up the stream, a herd of tame buffaloes, which two native boys had been watching, were just beginning to think about their supper.

All through the day it had been much too hot to eat; but the cool evening air had given the beasts an appetite, and they were now munching away vigorously.

"Let them feed, Shumshir," said the elder of the two herd boys to his brother, who seemed anxious to be moving. "There's no need to drive them home yet."

"But it will soon be dark, Lallah, and then the wild beasts may come," suggested the young brother, looking nervously at the great forest of feathery "tiger-grass" more than fifteen feet high, that shut in on every side the open space in which they were.

"What if they do come?" cried Lallah, boldly. "We need not fear any of them, so long as we keep close to the buffaloes."

In truth, the East Indian buffalo, though not so huge or savage-looking as the American bison, or the black buffalo of Bulgaria, is quite equal to either as a fighter.

He will face the Bengal tiger himself and not unfrequently gets the best of the battle.

He has no mane like the bison, but is covered with short, strong, grayish-black hair, and has very long and sharp horns, turned back so far as almost to touch his shoulder.

Little Shumchir, slightly reassured by his brother's words, drew a wheaten cake from his white cotton waistcloth—which was all the clothing he had—and began to eat, while Lallah paddled his bare feet in a small pool of water in the centre of the clearing, and laughed as he watched the glittering spray splash up all around him.

Suddenly two or three of the older buffaloes left off feeding, raised their heads, and sniffed the air uneasily, as if scenting the approach of danger.

The boys were too much occupied, one with his play, and the other with his food, to notice this warning movement.

But it seemed to be a false alarm, after all—for a few moments later the disturbed beasts were grazing again as quietly as before.

Lallah had knelt down beside the pool, and was scooping up the water with his joined hands and flinging it into the air.

Shumshir thrust the last morsel of the cake into his mouth, and got up to cross the clearing and join his brother.

Poor Lallah, busied with his sport, never heard the stealthy rustle in the long grass behind him, nor saw the cruel, greenish-yellow eyes that glared at him from the thicket.

His first warning was a hoarse bellow from the herd of buffaloes as they rushed together in a confused mass, snorting wildly with mingled rage and terror.

"Bagh! bagh! bhair!" (tiger! tiger! brother!) screamed Shumshir, scurrying up the nearest tree like a wildcat.

Poor Lallah, aroused too late, sprang up in dismay.

But unfortunately his foot slipped on the muddy ground, and he fell on his face just as the tiger drew itself together for the fatal spring.

Another instant and all would have been over with him; but at that moment an unexpected ally interposed.

The buffaloes, ten in number, had huddled together beneath the shade of an enormous banyan tree, the pillar-like roots of which protected them on all sides but one.

This movement left exposed to attack a calf which had been feeding near the pool, and its mother, the largest and strongest buffalo of the whole herd, rushed forward so fiercely to protect her nursling that the tiger was startled, and drew back.

An instant later, Lallah was safe among the clustering boughs of the banyan.

But, although baffled for the moment, the striped gentleman had no idea of losing his supper so easily.

Most of the buffaloes were evidently too old and tough for him; but the calf was worth having, and have it he would.

He saw danger, however, in the mother's broad front and mighty horns, and made his approach warily.

The boys, who were watching the fight from the branches overhead, saw the great, gaunt body glide along the ground, like a cat, toward the expectant buffalo.

Then came the flash of a yellow streak through the air, a tremendous roar, and then the two enemies drew back from each other, and the first "round" of this strange combat was over.

After a momentary pause, they approached one another again, the tiger limping from a heavy knock on the fore-shoulder, and the buffalo's dark-gray hide showing a narrow stripe of red where the terrible claws had grazed it in passing.

This time the "royal Bengal" sprang aside from his enemy's formidable front, like a boxer dodging a blow, and attempted to seize her unprotected flank.

But the huge black head wheeled round with amazing agility, and dealt him a blow which fairly knocked him off his legs and sent him rolling on the grass several paces away.

"Shavash, sundri!" (well done, my beauty!) cried Lallah, from the tree.

Mrs. Buffalo darted forward upon her wounded enemy, with more haste than good speed, for, as she lowered her head to strike him, the enraged tiger sprang upon her back, plunging his sharp claws into her sides, while he strove to break her spine with his teeth.

But before the greedy jaws could make good their hold upon the broad, smooth back, the buffalo rushed furiously against the nearest tree, dashing the tiger with terrific force upon the hard trunk.

There was a dull crash, a hoarse, bubbling growl, and then the great yellow body fell heavily to the ground—a crushed, shapeless, lifeless mass.

The victorious buffalo, regardless of her own wounds, ran at once to lick and fondle her calf, while the two herd boys, sliding down from their perches, made the air ring with shouts of triumph.

She—"I was reading of a person who went forty days without food."

He—"Yeh—waiters are terribly slow in some places."

Price of Wives.

Wives are still sold in Persia, a common price being 100 sheep.

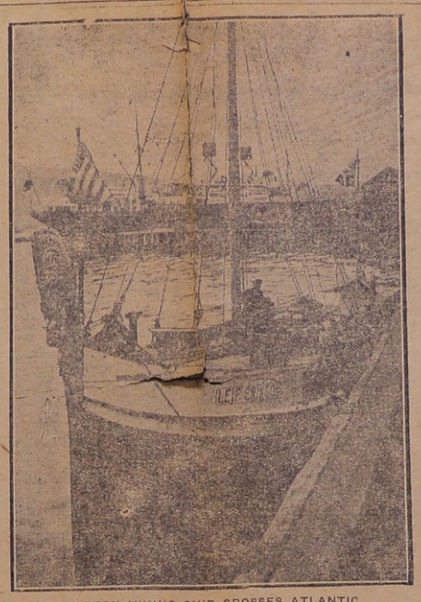

MODERN VIKING SHIP CROSSES ATLANTIC

The "Leif Erkson," a modern copy of the old Norse dragon boats, has just reached Newfoundland after a daring voyage from Norway. She carried a crew of four.

To the Summer Cottage.

Said she a week before we left:
"I've shipped the trunks and boxes,
I've shipped the sheets, the potted meats,
The pansy plants and phloxes;
I've shipped the hammer and the nails,
The garden hose, the tubs and pails
And everything that wouldn't break,
There's really little left to take."

When came the day for us to start
Said she: "Now just a minute,
Bring round the car, because there are
Some things which must go in it."
She led me to a stack of stuff,
"For this," she said, "there's room enough."
Said I: "I'll take it if I can,
But I don't drive a moving-van."

I packed a table and a chair,
A box of fancy candles,
A pillow and a flower stand,
Some carpet-sweeper handles,
A bird cage and a globe of fish,
A meat loaf in a yellow dish,
A lamp shade and a box of books,
A clock and curtain rods and hooks.

And all that day to Pointe Aux Barques,
Where we shall spend the summer,
I hit the road with such a load
As marks the tin-ship drummer.
With pipe to fit the kitchen stove
And brooms and pots and pans I drove,
While merrily this line I lipped:
"She said the stuff had all been shipped."

—Edgar A. Guest.

Stars and Stripes.

There has been a great deal of controversy concerning the origin of the flag of the United States, which is generally supposed to have grown gradually out of the Union Jack, the red field being split into thirteen stripes of alternate red and white to represent the thirteen original States.

As long ago as 1704 the East India Company used a flag almost identical. But it is at least a remarkable coincidence that both stars and stripes appear on George Washington's shield in Brington Church, Northamptonshire, where several generations of Washingtons are buried.

On this shield are three five-pointed stars, and the stripes are alternately red and black, as in the flag. Many believe this to be the true origin of the stars and stripes of the United States.

Telephones in Britain.

New telephones installed during the 12 months ended April 30 last numbered 225,352, as compared with 216,980 during the preceding 12 months.

Hollyhock Week.

This is hollyhock week, and the forest of gayly draped stalks flanks half the length of the long walk, overflows the corner of the bank wall, and struggles in a crowd toward the barn, where it forms a hollow about the chicken house. The hollyhock disports all colors and tints—white, pink, cerise, crimson, apricot, yellow and blush, both with a decided pink eye and a rosily diffused centre.

Having been let alone for several years, the single or half-double flowers predominate, and I am quite sure that I prefer them to the heavy double blossoms, whose chief charm is their solidity of form and color. . . .

The phloxes that have massed themselves regardless of color, are showing bloom—white, crimson, white with crimson eye, and dull purple. Neither in color nor form are they as handsome as the young plants we set out last October, among which many new shades of cherry, salmon and rose appear.

Now are the nasturtiums rampant, and their trellis seems consumed with a flame that reaching over has caught the salvia tips. The annuals that I bought from the "Yellow Journal" catalogue are making a fine showing, having an alcove all to themselves. The first planting of gladiolus is in bloom, and I have been surprised and fascinated by the beauty of the new hybrids. Here, too, the range of color covers everything but blue, and the exquisitely shaded and veined flowers, no longer contracted and stiff, but winged and poised gracefully on the stalks, seem more like a new discovery than a development.—From "The Garden of a Commuter's Wife," by The Gardener.

The Status of Music.

Musical education will not reach its highest development until it finds its place in the total "ensemble" of education as a whole.

Musicians often have little genuine zest for anything but music, and so their students are often not instigated to gain training in other fields. This damages the educational status of music and impoverishes the life of the profession. On this side those music schools that are part of college systems have a great opportunity. And music schools that are independent should be urged to broaden their facilities or to encourage non-musical study among their students.

With an art as with a person, "he that seeks only to preserve his own selfish life will actually lose it, while he who is eager to merge that life into something larger will find a new life that is better and richer."

THE DYEPOTS OF MIDSUMMER

The pastel shades of spring brighten almost perceptibly into a more insistent color scheme. Those delicate reticences of tint and tone engage but for a moment before they merge into the dominant green hue of June. With the coming of July one may begin to watch for that note of Oriental splendor that is the peculiar joy of midsummer. Midsummer it is that spreads her fields with an endless variety of marvelous fabrics done in a profusion of gorgeous colors. From her steaming dyepots come the brilliant yellows, oranges, all the reds, from flame to magenta, and all the purples, from magenta to blue, that leap up unabashed and gay to greet the sun's fiercest rays. Not only is she the unequaled dyer, but a cunning artificer, a rare weaver and spinner as well, and a master of pattern without compare. What a sense of harmony, of contrast, of accent!

Look from the high hill, down on the gay checkerboard of cultivated fields, and see how day by day the pattern is brought out by the golds of the ripening crops, green golds, yellow golds, red golds played one against the other. There is that low meadow, left to itself for who shall say how long, and surrounded on three sides by tall bushes. Its soil is damp and cool, and has borne an abundant harvest of weeds uninteresting in their dusty greens. Some morning you will find it transformed into a charming Persian carpet with large bunches of purplish flowers held together by a delicate tracery of small white and yellow blooms.

That stony field that grew but a sparse crop of grass, not worth the cutting, shows now a lovely Indian print in orange, red and yellow, with sharp accents of black, on a background of grayish white, picked out with dull green. The erstwhile silvery green of the marsh under the touch of midsummer will change to a small fascinating pattern in reds, orange and yellow green, wonderful to behold when the tide fills the creeks and the level rays of the setting sun fall across it.

Midsummer is assuredly no niggard, but bestows her color bounty with a prodigal hand. Nowhere does she stint her matchless dyes or her priceless thread of gold, but the poorest little field is clothed in royal robes. By the way, with her the royal color is clearly not purple, for that she scatters lavishly, but pure bright red, which she uses with wonderful discretion for her finest effects—effects so telling as to catch the beholder's breath. A single note of this pure color glimpsed down the dusky sun-flecked tunnel of trees arching over a brook will live in the memory for untold years, so poignant is the color impression.

Like a good weaver, she does not neglect her corners, but displays there her most charming ingenuity, her most adroit use of pattern. Little nooks that have been forgotten by the earlier months are pranked out in her best colors, put together with the utmost naivete. he has also the true Oriental feeling for a border, intriguing the eye from point to point by a stimulating rhythm, and no two borders are ever alike. The borders of country roads are her special delight. Many times they are of veritable cloth of gold, enriched with many jewels of the dyer's art, mile after mile of splendor for the wayfarer to revel in.

Every day is a fresh revelation of beauty as the season advances. She covers the tiny ponds with a damask in yellow and green, and the larger ones with one in green and white, with here and there the veriest hint of blue background, the floral design in both cases being especially lovely.

Every stone wall has a wealth of embroidery bestowed upon it, not in any set stitch, but skillfully wrought of harmonizing or contrasting colors, and such is the wealth of imagination, not two inches are identical.

She often throws her colors together with a reckless disregard of mere man-made rules, but always the eye, that final arbiter, is satisfied. Does it demand an offset, a balance to all those vibrant flame-like hues, she supplies it with splashes of serene blue, akin to her own skies. Does the sand glare beat too sharply, with what tenderness does she lay upon it restful patches of gray-purple, or softest gray green mingled with violet blue.

The wonder of midsummer!
Gone the frugality of earlier days
The reticence, the shrinking ways
Of dubious Spring; but blithe and bold,
Bright Summer stints not of her gold—
Her magic dyes, but with an open hand
Pours out her splendors on the land,
And nooks and corners that have lain
Forgot, may flaunt it with the shining grain.

Good Advice.

Homely One (applying rouge)—"I can't do anything with my complexion."

Friend—"Still, let me advise you not to try to do anything without it, my dear."

The Real Annie Laurie.

Annie Laurie is not a fictitious character. She was the daughter of a Scottish knight and was born about 1682. Her lover, William Douglas, was only one of many who courted her and when he went to fight in Flanders, she found other admirers. It was while serving with the Duke of Marlborough that Douglas wrote the famous lines that everyone loves. He was killed a few weeks later and Annie Laurie consoled herself by marrying another admirer.

Preserving the Wapiti.

The three hundred wapiti placed in Banff and Jasper National parks, Alberta, a few years ago, have now increased to fifteen hundred. In addition to these there are 350 of this otherwise nearly exterminated animal in Buffalo park, Wainwright, and 220 in Elk Island park.

Look Out for Cramp.

Cramp, the bugbear of swimmers, comes suddenly, and any one of a score of causes may be responsible for it, although in itself it is only an involuntary and spasmodic contraction of a muscle or muscle[illegible]

Swimmers' cramp may come [illegible] the use of muscles that have not been in action for some time. Their "play" is not on the proper lines—they run off the rails, as it were—and contraction and agonizing twisting results. To avoid this, holiday-makers should exercise ten minutes or so daily for a week before going away those muscles which are used in swimming. That is easily accomplished by lying on a bed and going through the usual swimming motions.

A cold sea may bring on cramp; and so may water with a warm surface and a cold undercurrent. But the swimmer who keeps well within his depth has nothing to fear. Oil massage of the thigh and calf muscles is excellent.

Finally, never enter the water when you are nervous, irritated, or fatigued. Cramp may come in these circumstances.

Counting the Smiles.

Little Lucy shook her brother violently by the arm as they were walking home.

"I say," said she, "how many more days of school are there?"

"Dunno. Wish I knew," returned Bobby fervently.

"Well, I don't think there can be so many more," continued Lucy.

"Oh, how do you know?" asked the brother, indignant at the thought of anyone knowing more than he did.

"How do I know?" echoed his sister. "Don't I keep count of how many times a day teacher smiles!"

Nakimu Caves.

By the construction of fifty-one steps and two platforms, an additional stretch of one hundred and fifty feet of the Nakimu caves, in Glacier National park, was opened up last year.

REG'LAR FELLERS—By Gene Byrnes.

A Nine Piece Orchestra.

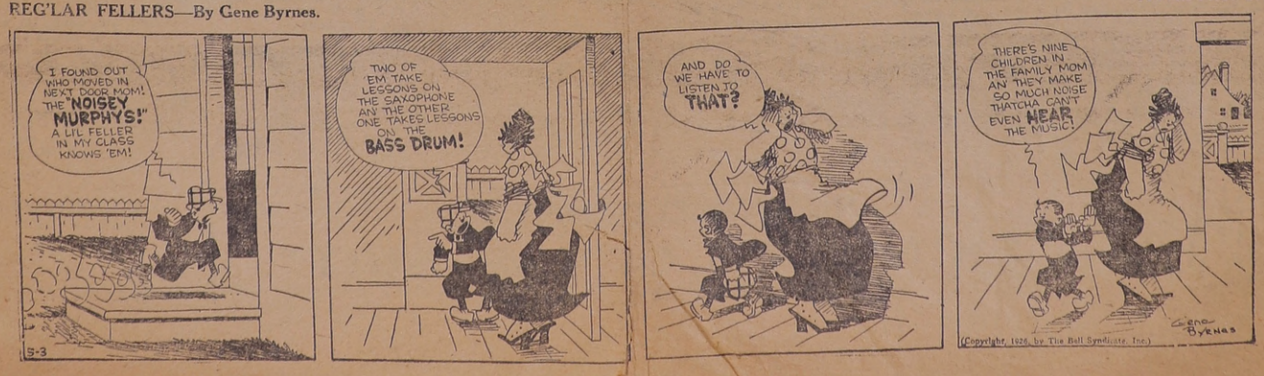

RUN DOWN IN HEALTH

Why Many Men and Women Are Badly Handicapped.

When you are so run down in health that it impairs the efficiency of your work as well as your power to enjoy your leisure hours, or obtain rest, it is time you looked to the cause. If you do not, a serious breakdown is almost sure to result. In nearly all cases this condition, which doctors usually describe as general debility, is due to poor blood—blood that is deficient in red corpuscles. When the blood is thin and weak your whole system suffers. You lose appetite, have no energy, your nerves trouble you and you feel restless.

What you need is help to build up your blood and you should begin at once to make your blood rich and red by taking Dr. Williams' Pink Pills. You will soon notice the difference in your health by a better appetite and increased vigor. The reason is that the new blood created by Dr. Williams' Pink Pills stimulates all the organs of the body to healthy activity and so the system gains nourishment and strength. If you are weak or out of sorts, begin gaining new strength to-day by taking Dr. Williams' Pink Pills. "I was in a badly run down condition," says Mrs. J. Potter, of Winnifred, Alta., "when I began using Williams' Pink Pills, and they fully restored my health. I strongly recommend this medicine to all weak people."

Dr. Williams' Pink Pills are sold by all medicine dealers or by mail at 50 cents a box from The Dr. Williams' Medicine Co., Brockville, Ont.

New Lodge Delights Visitors to Pictou

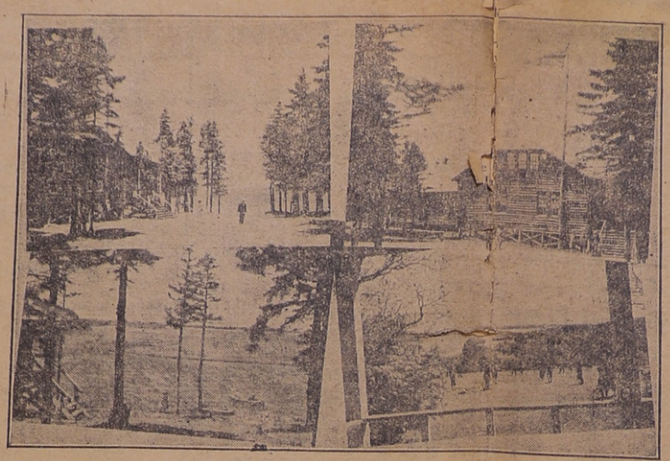

Wentworth Park Lodge, near Pictou, N.S., which was recently opened by the Canadian National Railways, has already proved its popularity with Canadian and American holiday-makers. The Lodge is located on Northumberland Strait, near Pictou, N.S., and consists of a group of rustic bungalows surrounding a central lodge. Guests have the advantage of both fresh water and sea bathing, boating and fishing, while the Pictou Golf Club, only a short distance away, is open to those who are lovers of the Royal and Ancient Game.

RED ROSE TEA
"is good tea"
People who want the very best use Red Rose Orange Pekoe Tea

Hay Fever.

Can we hope to rid the Province of Hay Fever? The ideal would be to exterminate the irritating plants. Since pollen is scattered 100 miles, no local effort would avail—it must be a concentrated movement throughout each and every district. This may be too much to expect, but in certain localities which have prided themselves on their health resort advantages, a real effort is being made to pull all ragweed before it pollenates. Prizes are given for the largest number of uprooted plants and contests are keen between groups of children and grown-ups in the various school sections.

If ragweed and other irritating plants cannot be totally destroyed, and if it is true that large numbers of our people in Ontario are suffering from this distressing condition, let us hope the treatment for Hay Fever will very soon be readily available throughout the Province, and at a price which even the poorest of us can pay.

Topsy-Turvy Land.

We should have no cause to complain of lack of excitement if some of the strange things that happen in the Malay jungle were transported to prosiac Britain.

For instance, in that part of the world fish wink their eyes and climb trees, as they don't like water; worms carol to each other in the morning; birds prefer to sleep upside down; rats nest in the tree-tops.

There is no summer or winter. Divorce is obtained by saying three times, "I divorce thee."

These things sound strange, but science supports Mr. Carveth Wells in his accounts of recently explored portions of the Malay jungle.

Nature is upset by the absence of marked seasons. You may have a tree in your garden with fruit upon it, while your neighbor has the same kind of tree just blossoming.

As a safety precaution, all brides have their teeth filed before marriage, and afterwards the happy couples often live with the bride's mother.

There is the largest insect in the mammal, less than an ounce in weight. And, to cap everything, forty kinds of monkeys and twenty thousand wild women.

Dawn.

When Dawn slips on her negligee
Of cloud chiffon in rose and grey,
To greet the sun's first gladdening ray,
She shows me many lovely things:
The silver beaten lamp that swings
In morning's corridor and brings
Her down dim stairs blue-carpeted;
The silken web-spun doilies spread
On lilac bush and lily bed;
The poplar trees that lift their arms
In green and silver ruffled charms
When she descends to little farms;
And morning glories, velvet-blue
With diamond gems distilled from dew,
Like jewel cases spread to view.
But like a startled woodland fawn
When Day draws nigh capricious Dawn
Without adieu to me is gone!
—Hazel Harper Harris, in Christian Science Monitor.

A Big Plan Book
Handsomely illustrated with plans of moderate priced homes by Canadian Architects. MacLean Builders' Guide will help you to decide on the type of home, exterior finish, materials, interior arrangement and decoration. Send 25c for a copy.
MacLean Builders' Guide
344 Adelaide St. West
Toronto, Ont.

Mont Blanc.

Possessed of an intellect and imagination of the very first order, Samuel Taylor Coleridge might have stood side by side with Milton and Shakespeare in our poetical literature had his character been as splendid as his genius. He was lamentably weak of will, and this weakness was aggravated by his addiction to opium. Nevertheless, he is in the very front rank of lyrical poets.

Hast thou a charm to stay the morning star
In his steep course? So long he seems to pause
On thy bald, awful head, O sovereign Blanc!
The Arve and Arveiron at thy base
Rave ceaselessly; but thou, most awful form,
Risest from forth thy silent sea of pines,
How silently! Around thee, and above,
Deep is the air and dark, substantial, black,
An abyss mass! methinks thou piercest
As with a wedge. But when I look again,
It is thine own calm home, thy crystal shrine,
Thy habitation from eternity.
O dread and silent mount! I gazed upon thee
Till thou, still present to the bodily sense,
Didst vanish from my thought; entranced in prayer
I worshipped the invisible alone.

Still Has Shell.

"What happened?" came a voice from the kitchen.

"It's all right, mother," sang out little Robert. "I just dropped an egg, but I only lost the juice."

Shore Effects.

A man went to the shore to rest his nerves. In his mind's eye he saw the mighty billows rolling in and spreading their blue and their foam in placid splendor on the outstretched sands and then turning again to the bosom of the deep. "There I will find strength and calm," he said. So he went to a sandy beach and stood beside the churning waters. But the rolling billows were all far out from shore. What he saw at his feet was a tantalizing triviality of ceaseless struggle. The sea rushed upon the sands in frantic surf and foam and back again, but neither gained an inch nor paused in the breathless effort.

Instead of finding strength and calm, the man with the raveled nerves found only a visible materialization of all the little nagging frets and cares which had driven him to distraction. But another time he went again to the same shore. For some reason his eyes did not fall upon the ruffled seam where the sea and sands meet in perpetual, teasing conflict. His head was lifted and he gazed far out over the waters. And now he was surprised and felt a grand exhilaration in the slow breathing motion of the long swells that grew out of the distance and swept majestically shoreward.

And yet in both cases the man found exactly what was there; for there are both littleness and bigness where the two empires of land and water meet—the nag and tease and fret of endless conflict and the slow majesty of the vast tides and currents which take their controls from sun and moon and the mighty gravitations between the earth and stars.

The two effects were all a matter of the man's moods and the angle of his gaze. With eyes downcast and bent upon the scent at his feet, he saw only the ocean's fringe and fragments of interrupted motion. With eyes lifted and fixed upon the horizon, he saw those same motions in their uninterrupted swing over vaster spaces. And all of life is that way. The close inshore gaze sees the fuss and furor of things. The lifted gaze sees them in their immensity. The one tears the nerves to pieces, the other puts them together again. Fret and fear and confusion come of seeing things at too short range. There is strength and calm—and also patience—in the long off-shore view.

The pride of intellect is more vulgar than the pride of the nouveau riche. For the new rich man has made his money himself, whereas your intellect is a gift of God.—Stanley Baldwin.

SAVE THE CHILDREN

In Summer When Childhood Ailments Are Most Dangerous.

Mothers who keep a box of Baby's Own Tablets in the house may feel that the lives of their little ones are reasonably safe during the hot weather. Stomach troubles, cholera infantum and diarrhoea carry off thousands of little ones every summer, in most cases because the mother does not have a safe medicine at hand to give promptly. Baby's Own Tablets relieve these troubles, or if given occasionally to the well child they will prevent their coming on. The Tablets are guaranteed by a government analyst to be absolutely harmless even to the newborn babe. They are especially good in summer because they regulate the bowels and keep the stomach sweet and pure. They are sold by medicine dealers or by mail at 25 cents a box from The Dr. Williams' Medicine Co., Brockville, Ont.

Can't Be Counted Now.

"What marvels education has accomplished since the time of Balaam, the prophet."

"Just what do you mean?"

"Well, in his day only one ass could talk."

Educational Value of Music.

In speaking to a group of musicians with reference to providing increased facilities for instrumental instruction in the schools throughout our country, a well-known figure in the musical world recently went on to say:

"Music has usually been advocated purely as a cultural subject, but there are other phases which have a stronger appeal to the public in general. One is the value of music as a social and moral force. In these days, when it is such a problem with many parents what to do to place the proper influences around their growing children, I believe that the musical organization, both bands and orchestra, can be made to be a powerful influence, and that if this idea can be properly sold to the parents of this country, they will not only be willing to have instrumental instruction introduced in the school, but will demand that it be introduced. Another point which I think should be investigated is the educational value of music in creating alertness of mind and in aiding general mental development. Some preliminary investigations have already been made which tend to show that children who had taken music for a reasonable length of time averaged higher in their school standing than those cildren who had not. If further investigation bears this out, this will furnish an additional very strong argument for including musical instrumental instruction in the schools of our country."

Restoring Twin Falls.

The restoration of Twin Falls in Yoho National park in British Columbia, was carried out last year. The obstruction which interferred with the action of one of the falls was removed, and a continuous flow of water over both falls is now assured.

Few visitors to London miss going to the Zoo. Last year 1,828,613 people passed through the turnstiles.

Minard's Liniment for Corns and Warts

Motorcycle Runs Twelve Days Without Motor Stop.

The Toronto Motorcycle Club, of Toronto, Canada, recently conducted an unique test, and in doing so broke two world's records. In co-operation with a Toronto motorcycle dealer that Club furnished three riders who piloted a Harley-Davidson single-cylinder motorcycle, in relays for twelve days and nights without stopping the motor. The object of the test was to establish the efficiency of this new type of motorcycle.

Walter Andrews, Limited, local Harley-Davidson dealer, reports that in the Toronto test the new single traveled a total of 7,344 miles without stopping the motor and averaged exactly 85 miles per gallon of gasoline. Although the riders were forced to drive through heavy rains for seven days and experienced a heavy hail storm, never once did the motor falter or was it permitted to stop. There was no attempt to make record time in this test, the drivers being held down to an average of twenty-five miles per hour. The previous World's record for [illegible] was made in Amsterdam, Holland, establishing a mark of 6,213.7 miles and an average of 82.02 miles per gallon of gasoline.

The Golden Orchids.

In the snow-born waterfalls we found
the olden orchids
Nodding in the moss beneath the thunder.
Though many a snowstorm there had come and gone,
Though many a wind had deeply snowed them under,
They nodded there, and slept in spite of thunder,
In delicate, serene and golden wonder.
—Vachel Lindsay, in "Poetry."

The Bishop of Calcutta recently made use of an airplane in an episcopal visitation journey from Peshawar to Quetta.

Wonderful Speed of Birds.

We talk of our fast trains and think that a mile in a minute is great speed, but the common black swift can fly 276 miles in 60 minutes, and the large purple swift of America is known to have made 300 miles an hour. The chimney-swallow can easily fly 90 miles an hour, and the carrier-pigeon can make a journey of 1000 miles between sunrise and sunset.

Keep Minard's Liniment handy.

PAIN
Minard's relieves pains and aches, is highly beneficial for stiff joints, sore muscles.
MINARD'S "KING OF PAIN" LINIMENT

Gets Under Skin for Disease Germs
That's why SOREMA is so effective as a REMEDY for skin diseases. Sorema Ointment is readily absorbed into the 3rd and 4th layers of the skin and attacks the disease germs of Psoriasis, Eczema, Acne, Barber's Itch, etc. Sorema Tablets are a valuable blood purifier.
SOREMA
The New Skin Remedy
is sold at your Druggist's, or write us direct. Sorema Ointment, $1.00 per box. Blood Purifying Tablets, 75 cents per box.
FLASH PRODUCTS, LIMITED
1106 BAY ST. - TORONTO

THEY SUFFER NO MORE
Two Women Owe Health to Lydia E. Pinkham's Vegetable Compound
St. Adolphe, Manitoba.—"I was very weak and had great pains during my periods so that I could not sweep the floor. The pains were in the right side and extended to the left and then downwards. It seemed as if the body was heavy and upside down. It is for these troubles I took the Vegetable Compound. I saw about it in a paper and one woman prevailed on me to take it. It has helped me in every way, the pains are less, and I have more appetite. It is a pleasure to recommend Lydia E. Pinkham's Vegetable Compound to other women."—LEA DELORME, St. Adolphe, Manitoba.
Found Great Relief
Toronto, Ont.—"I am at the Change of Life with hot flashes, dizziness, weakness and nervousness. I had head noises and was short of breath. I was this way about six months when I read about Lydia E. Pinkham's Vegetable Compound in the newspapers. I have taken eight bottles so far and found great relief."—Mrs. R. J. SALMON, 112 Lawlor Ave., Toronto, Ont.

FLIT
TRADE MARK
DESTROYS
Flies, Mosquitoes Roaches Bedbugs
STANDARD OIL CO. (NEW JERSEY)

TORONTO OFFERS BEST MARKET FOR
Poultry, Butter, Eggs
We Offer Toronto's Best Prices.
LINES, LIMITED
St. Lawrence Market Toronto 2

SAW it with a SIMONDS SAW
Stays sharp longer
Cuts easier. Saws faster
SIMONDS CANADA SAW CO. LTD.
MONTREAL
VANCOUVER, ST. JOHN, N.B., TORONTO

High School Boards and Boards of Education
Are authorized by law to establish
INDUSTRIAL, TECHNICAL AND ART SCHOOLS
With the approval of the Minister of Education.
DAY AND EVENING CLASSES
may be conducted in accordance with the regulations issued by the Department of Education.
THEORETICAL AND PRACTICAL INSTRUCTION
is given in various trades. The schools and classes are under the direction of AN ADVISORY COMMITTEE.
Application for attendance should be made to the Principal of the school.
COMMERCIAL SUBJECTS, MANUAL TRAINING, HOUSEHOLD SCIENCE AND AGRICULTURE AND HORTICULTURE are provided for in the Courses of Study in Public, Separate, Continuation and High Schools, Collegiate Institutes, Vocational Schools and Departments.
Copies of the Regulations issued by the Minister of Education may be obtained from the Deputy Minister, Parliament Buildings, Toronto.

BAYER
Genuine ASPIRIN
Proved safe by millions and prescribed by physicians for
Colds Headache Neuritis Lumbago
Pain Neuralgia Toothache Rheumatism
DOES NOT AFFECT THE HEART
Safe — Accept only "Bayer" package which contains proven directions.
Handy "Bayer" boxes of 12 tablets
Also bottles of 24 and 100—Druggists.
Aspirin is the trade mark (registered in Canada) of Bayer Manufacture of Monoaceticacidester of Salicylicacid (Acetyl Salicylic Acid, "A. S. A."). While it is well known that Aspirin means Bayer manufacture, to assist the public against imitations, the Tablets of Bayer Company will be stamped with their general trade mark, the "Bayer Cross."

Childhood's Lessons Affect The Whole Life
Teach your children to use Cuticura Soap daily to keep the skin clear. Soothe and heal rashes, eczemas and other irritations with Cuticura Ointment. Shampoo with Cuticura Soap to keep the scalp in a healthy, hair-growing condition.
Sample Each Free by Mail. Address Canadian Depot: "Stenhouse, Ltd., Montreal." Price, Soap 25c., Ointment 25 and 50c., Talcum 25c. Cuticura Shaving Stick 25c.

PROFESSIONAL CARDS

DENTISTRY

DR. F. E. CURRAN
Dentist
Office corner of Thomas and St. George Streets, Deseronto, Ontario.

LEGAL

H. R. BEDFORD,
Town Clerk and Treasurer.
Office — Town Hall, Deseronto

MEDICAL

Dr. S. R. McCreary, B.Sc.
Physician and Surgeon,
X-Rays a Specialty
170A Front St., Belleville
Opposite City Hall
Phone 1200

REAL ESTATE

E. ARTHUR RIXEN
General Insurance Agent
Fire, Life, Accident, Sickness, Automobile, Boiler, etc.
Notary Public
Deeds, Mortgages, Wills, etc.
OFFICE: MAIN STREET, DESERONTO
Opposite Post Office
elephones—Office, 58; Resider. 27
Properties for sale or to rent

SOCIETIES

Craig Lodge, No. 401, A.F. & A.M., G.R.C.
Regular meetings are held the first Tuesday evening of month. Visiting brethren are cordially welcome. Masonic Hall, cor. Edmon and St. George Street
C. Thompson, W.M. — W. J. McMicking, Secretary.

Lodge United Empire, No. 125, S.O.E.B.S.
Held on second Tuesday of each month. Officers: C. J. Knight, pres. E. J. Jackson, vice president; Rev. C. E. S. Radcliffe, chaplain; Robert Large, secretary; W. H. Mellow, treasurer; Ernest Lines, 1st guide.

INSURANCE

FIRE INSURANCE
Place insurance on your premises or effects that I am agent for the following first class companies:—
Sun Fire
Montreal-Canada
Economical Mutual
Canadian Surety Company
Western Insurance Company
Canada National Fire Ins. Co.
Ins. Co. of State of Pennsylvania
National Provincial Plate Glass and General Ins. Co.
All claims promptly adjusted.
HENRY R. BEDFORD

MISCELLANEOUS

GEORGE W. WRIGHT
Accountant, Auditor, Conveyancer, etc.
Office: General Assets Realizat'n.
Deseronto, Ont.

HARRY M. MOORE
Clerk of Seventh Division Court
County of Hastings
Issuer HUNTING, TRAPPING & NON-RESIDENT ANGLING LICENSES
Office :— The Deseronto Post

CHURCH OF THE REDEEMER

(Presbyterian)
DESERONTO, ONT.

Hours of Sunday services—11 a.m. and 7 p.m.
Sunday School—2.30 p.m.
Seats free.
All are cordially invited.

DESERONTO PUBLIC LIBRARY

Town Hall, Edmon Street

The hours of opening are as follows except Sundays and the usual holidays:—

Monday, Wednesday and Saturday, from 7 until 10 p.m.

Tuesday, Thursday and Friday, from 3 until 6 p.m.

All residents of Deseronto over 12 years of age are entitled to the privileges of library and reading room on complying with the regulations.

Miss Mary Mitchell, R.N., Librarian.

Public Library Board—Mayor Malley, chairman, J. C. Burns, W. J. McMicking, R. A. Irvine, A. G. Bogart, R. W. Burnham.

Board meets 2d Tuesday monthly

School Opens September 1st

GET YOUR SUPPLIES AT

L. E. TUNNICLIFFE'S

Watchmaker Main Street Jeweller

DESERONTO, ONTARIO

Social and Personal News

—Miss Cora Mason and her mother are enjoying their vacation at Watertown, N. Y.

—Dr. Jack Marrigan of Sydenham spent the week-end in town.

—Miss Sadie Maloney and Mr. Emmett O'Neil of Toronto spent the week-end with Mr. and Mrs. T. C. Maloney.

—Mr. Webb of Chicago was the guest of Mr. and Mrs. T. C. Maloney last week.

—Mrs. E. Smith, Miss Smith were in Kingston on Wednesday attending the induction of the new Bishop of Ontario.

—Mr. and Mrs. Wm. Wilson, jr., of Toronto were visitors to Mr. and Mrs. Wm. Wilson, east Main Street, in attendance to the funeral of the late Patrick McAlpine, Marysville, who was an uncle of Mrs. Wilson, jr.

—Mr. and Mrs. Hutchinson and Miss Hutchinson of Detroit are the guests of Mrs. Hutchinson's parents, Mr. and Mrs. T. A. Wilkins.

—Jas. Nafin of New York is spending a two weeks' vacation at his home on Dundas Street east.

—Miss Myrtle Johnston and her mother and Miss Graham left on Tuesday for Gananoque where Miss Johnston and Miss Graham wil visit until September 1st when they leave for California.

—Mr. and Mrs. W. J. McMicking spent the week-end in Maitland.

—Col. A. R. [illegible] of Ottawa were callers in town on Saturday.

—Mr. and Mrs. Clarence Thompson of Frankford spent the week-end with Mrs. Naylor. Mr Thompson went on to Ottawa to attend a meeting of the Brotherhood.

—Miss Muriel Carscallen of Montreal is spending a week with her aunt, Mrs. Woodcock, on the way to her school in North Bay.

—Mrs. Foster of Picton, Mrs. Brandon and daughter of Morven spent Wednesday with Mrs. Naylor.

—Mr. McCann of Louisville, Ky., is the guest of Mr. and Mrs. Geo. Pearson, jr.

—Mr. and Mrs. Clarence Pearson of New York are the guests of friends in town.

—Mr. and Mrs. Clarence Covert, on their return to Rochester, were accompanied by Mrs. Frank Covert, Master Roy and Mrs. Cole.

—Miss Mildred Covert accompanied her sister, Mrs. Billieu, on her return to Montreal, and will spend a few days there.

—Mrs. Allum and Mrs. Vandusen spent Wednesday afternoon in Belleville, guests at the Belleville Bowling Club for the ladies' tournament.

—Mr. and Mrs. A. R. Forrest and Master Howard of Schenectady, N.Y., are the guests of Mr. Thos. J. and Miss Warren.

—Miss Margaret Field and Master Frank are enjoying a holiday at North Bay.

—Mr. Wm. Gault of Napanee is on his holidays and spent last week at the Centenial at Ottawa.

—Mr. and Mrs. Warburton of Ithaca, N.Y., spent Saturday and Sunday with Mrs. W. Topping.

—Mrs. Wm. Thompson left on Friday for Bancroft to join Mr. Thompson and they will take up residence there.

—Mr. and Mrs. Scales and party are on a motor trip to the Adirondacks.

—Mrs. Edgar Covert of Rochester, N.Y., is the guest of Mr. and Mrs. Sidney Hearnes.

—Mr. V. G. Pearce is on his holidays and Miss Laura Gowan has returned from Oshawa to take his place.

—Mr. and Mrs. G. F. Coates, Robert Coates and Miss Kleymeyer, all of New York City, were the guests of Mr. and Mrs. Geo. Pearson, jr., while on their way home from a visit to friends in Sudbury.

—Mr. Harold Walker and wife, Miss Frances Walker and Master George Walker of Gary, Ind., are visiting at J. M. Lyman's.

—Mr. and Mrs. Chas. Wisted of Camden Ea[illegible] Scott of Buffalo, N.Y., called on friends in town on Sunday.

—The Very Rev. Dr. Radcliffe, Dean of the Convocation of the Diocese of Erie, Pennsylvania, and Mrs. Radcliffe, will be visitors at St. Mark's rectory this week. Dr. Radcliffe will be the preacher at 11a.m., morning prayer, and 7 p.m., at St. Mark's on Sunday, August 29th. Many of his friends here will have the opportunity of hearing him again.

—The Rev. C. E. S. Radcliffe and Mrs. Radcliffe, Mr. W. I. R. Eppes and Mr. Roy McMath attended the Consecration Service of Dr. Seager, the Bishop of Ontario, at Kingston yesterday.

—James Waterbury, sr., of Northport was in town on business on Monday.

—Mrs. C. W. Malley (nee Miss Bessie Laughlin) will continue her millinery business for the fall season and will attend the millinery openings in Toronto, Aug. 30th and 31st.

—Mrs. Ambrose Doyle of Lonsdale was in town on Saturday.

—Mr. R. F. Kinnear, chairman of the Tyendinaga Municipal Telephone System, Lonsdale, was in town on Monday.

—Miss Lloyd spent Tuesday in Kingston.

STORE CLOSES 12 O'CLOCK NOON EVERY WEDNESDAY.

WE AIM TO PLEASE

Smoked Hams
Bacon
AND A FULL LINE OF
COOKED MEATS
FOR THE SUMMER MONTHS

HEINTZ' BULK SOLID PICKLES — HEINTZ' BULK SWEET PICKLES

ROACH & WHITTON
BUTCHERS St. George St., Deseronto.

STORE CLOSES 12 O'CLOCK NOON EVERY WEDNESDAY

If You Get it at Malley's Drug Store, It's All Right.

School Supplies for Public and High Schools

—AT—

Malley's Drug Store

—Miss Lulu Drummey, who has been visiting relatives in Toronto for the past ten days, has resumed her duties at Miss Goodman's.

—Sister Irrances of Sault Ste. Marie and Sister Gerrard of Toronto were guests of their sister, Mrs. T. Drummey, Thomas St., last week.

There is no detour on a good ear of corn.

The duck season opens next Wednesday.

Public schools re-open next Wednesday.

Watch our window next Tuesday for a big surprise.—Malley's Drug Store.

Harry Jordan of London is the guest of Mrs. Jordan's parents, Mr. and Mrs. Jas. Carman, Green Point.

I've swallowed my collar-stud, he said in awed tones, and his wife retorted, That's all right—for once in your life you know where you put it.

[illegible] on Wednesday noon was delivered here by truck on Thursday afternoon. This is quick service and is the plan of the new motor transport between Toronto and Kingston.

Someone put the silent policeman on the corner of Main and Prince Streets out of business the other day and a new one will be put in its place. It is understood that the next policeman will do more damage to the cars than the cars will be able to do to it.

Take in the Str. BROCKVILLE'S EXCURSION to PICTON FAIR on WEDNESDAY, September 8th. Steamer leaves Napanee at 9.00 o'clock in the morning, Deseronto at 9.45, returning from Picton at 5.30 in the afternoon. Come and enjoy the trip on the water, and spend a happy day at Picton Fair which offers so many attractions.

THE HOME NEWSPAPER

If there is anything in your town worth talking about, ten chances to one your own newspaper had a hand in putting it there.

Every town gets its money's worth through the home newspaper. It's the wagon that carries all your goods to market. It ought to be kept in good repair. It will pay to grease it, paint it, and keep its running gears in good shape and shelter.

It is the guardian and defender of every interest, the forerunner and pioneer of every movement and the sturdy advocate of law and order.

IVES & JOHNSTON

TRADE AT IVES & JOHNSTON'S WHERE YOUR $$$ WILL HAVE MORE CENTS

SELLING OUT EVERYTHING MUST GO

We are winding up our business here and everything must be sold.

Call and get what you want while there is still a chance to choose.

Everything must be sold so now is your golden opportunity.

IVES & JOHNSTON

'Phone 28

F. Donoghue & Bro.'s Old Stand -:- Deseronto, Ontario

KODAK ON VACATION

Before you leave be sure to stop here first. Our line of Kodaks and Brownies is complete, and just the model you have in mind is on our show-case now—waiting for you. It's all fun with a Kodak—and easy from the first.

Brownie Cameras $2.25 up

Autographic Kodaks as low as $5.

DETLOR'S

St. George Street 'Phone 84

Small and Large Monuments

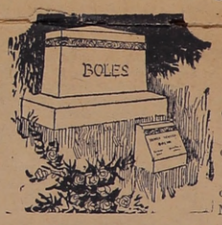

We [illegible] special [illegible] you wish and we will make it for you.

Lettering cut in or raised on stones.

You may have your choice of Granite or Marble.

We have always a large stock of all kinds of Monuments and Markers at very low prices.

W. HOWITT, NAPANEE

THE STANDARD BANK OF CANADA 1873 1926

A Joint Savings Account is a Real Convenience

PARTICULARLY as a matter of family convenience does the joint account demonstrate its value. All funds deposited are subject to withdrawal at an ytime by either of the persons in whose names the joint account is opened. In case of the decease of one of the parties holding a joint account, all money may be withdrawn by the other. A joint savings account in the Standard Bank is a real convenience where two people desire access to the same funds.

BANKING FIFTY YEARS

THE STANDARD BANK OF CANADA

DESERONTO BRANCH—J. A. Allen, *Manager*

Branches also at Belleville, Napanee, Picton

50,000 HARVESTERS WANTED

$15.00 TO WINNIPEG

Plus half a cent per mile beyond to all points in Manitoba, Saskatchewan, Alberta—Edmonton, Tannis, Calgary, MacLeod and East.
Returning—Half a cent per mile to Winnipeg, plus $20.00 to destination.

Through special trains for Winnipeg via Canadian National Rys. will leave as follows; (Standard Time):

FROM TORONTO (Union Station)	August 31st	12.30 P.M.	9.00 P.M.
	Sept. 3rd	12.30 P.M.	9.00 P.M.

Special through cars from other principal points connecting with the above special trains. For details consult local Canadian National Agents.

THROUGH TRAINS—COMFORTABLE COLONIST CARS—SPECIAL CARS FOR WOMEN AND CHILDREN

Purchase your ticket to Winnipeg via Canadian National Railways, whether or not your final destination in the West is a point on the Canadian National. Tickets and all information from nearest Agent.

Travel CANADIAN NATIONAL

MISS GOODMAN
Successor to P. Slavin & Co.

AUGUST
CLEARING SALE

For the next 10 Days all merchandise throughout our store will be greatly reduced.

Ready-to-Wears below Cost.

Remnants of various Summer Voiles, Ginghams, Broadcloths, Rayon Crepes, etc.

For the school children see our remnants of Flannels, Tweeds, Serges, etc.

THE BUSY CORNER

DESERONTO BOX FACTORY

—WAGGON and BINDER TONGUES.
—BINDER CANVAS SLATS for sale.
—BOXES of all kinds made to order.
—SCREEN DOORS and COMBINATION DOORS made to order.
—RIPPING and PLANING done on short notice.
—TOMATO CRATES and BERRY CRATES.
—REELS, SPOOLS, NET BOXES and CORKS.
—HARD and SOFT WOOD for sale.

E. HARNDEN, Deseronto.
Phone Factory 106 Residence 104

MILLER'S STORE NEWS

—Now that the real summer weather has arrived you will be interested in warm weather needs. We are well prepared to serve you and invite you to call and inspect our stock. We consider it a pleasure to show our goods whether you want to buy or not and you will not be urged to buy.

—We have a particularly nice stock of Ladies' and Children's Underwear at popular prices in Vests, Bloomers, Princess Slips, etc.

—We have a nice lot of new Dress Ginghams, Broadcloths, Voiles, Rayon Crepes, etc., that are very attractive and reasonable in price.

—Our Hosiery Stock is very complete in all the desirable colors. A very nice line of Children's Colored Socks.

—In our Men's Department you will find we are well prepared for the demand of warm weather goods.

—We have just received a New Stock of Fancy Socks in Silk and Lisle.

—A particularly nice stock of Men's and Youths' Trousers for the warm weather in Tweeds, Flannels, and the always popular Khaki.

—We have a good stock of Sweaters, in Pullovers, Coat Sweaters and the new "Lumber Jack" style.

—The straw hat season is here and we are selling them. Boys' and Men's in Work Hats and Fine Sailors.

—We have a good stock of Men's Working Clothes in Shirts, Overhalls, Pants, Socks, etc., and we solicit your inspection.

—Do not forget we are agents for the best Made-to-Measure Clothing for Men in Canada. Come in and look over the samples, you will not be urged to buy. We guarantee a fit and you will find our prices a little lower than you can buy the same quality anywhere else.

WE SOLICIT YOUR PATRONAGE

R. MILLER
St. George Street Deseronto, Ont.

THE HAT SHOPPE

Showing of

Fall Hats

FRIDAY AND SATURDAY
August 27th & 28th
SPECIAL PRICES

Mrs. C. W. Malley
St. George Street Deseronto

The Deseronto Post
Wednesday, August 25, 1926.

TOWN AND COUNTRY

The Post is congested this week.

The bass fishing this past week has not been very good on account of the backward weather.

Malley's Drug Store has something for the children this year. Watch our window next Tuesday.

All the licenses for dogs in this town have not as yet been paid. In the face of a lot of talk that is going the rounds, everybody should see that their tax is paid at once and avoid trouble.

Mr. and Mrs. James McWilliam of Shannonville celebrated their golden wedding on Sunday. Low mass was said at eight o'clock in St. Mary's Church, Marysville, by the Rev. Father O'Gorman.

Jack Hill and Clarence Burley walked to Bath the other day and returned with Jack's canoe. Fair weather was experienced until the boys reached The Gap when they were forced ashore. They had a good trip.

This year the Directors of PICTON FAIR are putting forth every effort to make this year's Fair on Tuesday, Wednesday and Thursday, September 7th, 8th and 9th, overshadow all former years in the matter of Exhibits, including Cattle, Horses, Sheep, Swine, Poultry, Grain, Fruits, Roots and Vegetables. Attractions will be in advance of any previous year, including Music by Selected Military Band, Pageant, "International Circus" under direction of John B. Rogers Producing Co., Dalziel's Famous Midway and Shows, Races, Baseball, Baby Show and Dance. We advise all our people to take in this MODEL COUNTY FAIR of the DOMINION, for they will certainly enjoy every minute of their stay.

TOWN OF DESERONTO INDUSTRIAL DISTRICT

Clerk's Notice of First Posting of Voters' List

Voters' Lists, 1926, Municipality of the Town of Deseronto, County of Hastings

NOTICE is hereby given that I have complied with Section 9 of the Voters' Lists Act and that I have posted up at my office at the Town of Deseronto on the ninth day of August, 1926, the list of all persons entitled to vote in the said Muncipality for members of Parliament and Municipal Elections and that such list remains there for inspection.

And I hereby call upon all voters to take immediate proceedings to have any errors or omissions corrected according to law, the last day for appeal being the thirtieth day of August, 1926.

Dated at the Town of Deseronto, in the County of Hastings, this ninth day of August, 1926.

HENRY R. BEDFORD,
Clerk of Deseronto.

BARN and lot for sale or two garages to rent. Apply to Dr. H. A. Boyce.

Announcement

Having purchased the Tinsmithing and Plumbing Business conducted for so many years by the late Arnold Collins, we solicit your continued patronage.

FLOOD BROS.
TINSMITHS — PLUMBERS
Deseronto - - - - Ontario.

Th[illegible] weeks until fall.

Jac[illegible] Dale expects to leave the Hotel [illegible]ien this week.

SC[illegible]OL CHILDREN! It will be to [illegible]ur advantage to buy your Schoo[illegible] Supplies at Malley's.

Pri[illegible] Edward County Fair is to be [illegible]ld in Picton on September 7th, 8[illegible] and 9th. This is the best distin[illegible]y agricultural Exposition [illegible] Eastern Ontario. This year [illegible] Directors are providing More [illegible]ghts to See, More Objects of [illegible]erest, More Exhibits to Admi[illegible], More Pleasure for All; Incre[illegible]d Premiums; Daily Band Conc[illegible]s; Baby Show; Extensive Exhib[illegible]s; Races; Baseball; Live Stock [illegible]arade; Midway; Pageant; "Inte[illegible]national Circus." This will be th[illegible] biggest event of the year. Don [illegible]miss a single day!

BOA[illegible]D AND ROOM for boy attending high school. Apply at this office.

FOR SALE—Plate glass side wings for touring car. Cost $35, will sell for $15. Apply at the Deseronto Garage.

CARD OF THANKS—Mrs. Anna Maria Richardson desires to feelingly thank the Oddfellows of the local lodge for their many kindnesses and solicitations during the long extended illness of her husband, the late James E. Richardson, and for their promptness in adjusting the accruing because of Mr. Richardson's membership in the order during life.—Mrs. Anna Maria Richardson.

CREAM WANTED

WE SUPPLY CANS AND HAUL CREAM WITHIN REASONABLE DISTANCE OF DESERONTO. ABSOLUTE CORRECT WEIGHT AND TEST GUARANTEED. PHONE 126, OR WRITE—

DESERONTO CREAMERY, Ltd

BOOT AND SHOE
Repairing
—also—
Harness and Harness Parts for Sale and Repaired.

W. H. PURVIS
Next to Arlington Hotel, Main St.

GOOD MEALS SERVED
QUICK LUNCH
at the
EMPIRE CAFE
FIRST-CLASS SERVICE AND RIGHT PRICES
--All kinds of nice cool Drinks and Ice Cream in fancy dishes.
WOO WHITE, Prop.
jja5 Phone 15.

The Rexall Stores
CANADA'S FAVORITE DRUG STORES

GILLETTE RAZORS
AT A
SPECIAL PRICE

LIBERTY "A"
(Silver Plated)
at 89c.

COLLEGE
(Gold Plated)
at 98c.

GILLETTE BLADES
(Genuine)
Small pkgs. 5 blades .....40c.
Large pkgs. 10 blades .....75c.

T. L. McCullough
Prescription Druggist
DESERONTO - ONTARIO
WE ARE HERE TO SERVE YOU

NEW GENERAL STORE

Farmers! Attention, Please!

We have just secured a full line of the famous BLACK DIAMOND PLOW POINTS for all the regular makes of Plows.

A good stock of BRANTFORD CORDAGE BINDER TWINE, 650 feet—the best on the market.

If you want something different for the boys call and see our new samples of SEMI-READY CLOTHING—the snappiest out yet. Also new READY-MADE CLOTHING just in.

If you need new MATTRESSES look over ours. The quality is first-class and the price is exceptionally low.

TRY US FOR ANYTHING IN STAPLES.

J. E. VANCLIEF
—LOOK FOR THE SIGN—
DESERONTO - - - ONTARIO

QUINTE FUEL, DOCK & SUPPLY CO., Ltd.

CEDAR SHINGLES FOR SALE

UNTIL FURTHER NOTICE BUYERS IN LOTS OF 10,000 OR MORE WILL RECEIVE A BONUS OF 1,000 SHINGLES.

BUYERS OF 5,000 WILL RECEIVE 500 EXTRA—TERMS CASH.

E. A. Rixen, Opp. P.O., Phone 58, M. Hunt, Dock, Phone 44.

S. ALLEN & SON
CUSTOM GRINDING HORSE FEED
WHOLE AND GROUND OATS
CHICKEN FEED
WHOLE AND CRACKED CORN
Prince Street - Deseronto

DESERONTO COAL CO.

COAL —ANTHRACITE —ALBERTA —BLACK GEM

WOOD —HARD or —SOFT

LEAVE YOUR ORDERS AT THERRIEN'S GROCERY or TELEPHONE 46.

If you want Business---

ADVERTISE

in Deseronto's paper

THE DESERONTO POST

TAXI

WE HAVE A FIRST-CLASS CLOSED CAR FOR YOUR SERVICE.

Phone 34 Thompson's Garage Hous 52
CHEVROLET SALES AND SERVICE STATION

No Other Tea as Good

"SALADA" TEA

T64

We ask you to test this yourself.

Sifted Sunlight.

Softly the sunlight sifts through the green leaves, leaving but a pallid yellow dust on moist lichen, or a tiny nugget of flat gold scattered carelessly about the mottled floor in the vaulted stillness of the petit forest, preserved on an evergreen peninsula that is like a green medallion imposed on the waters of Lake Washington.

There are mingling scents of pine, of fir, of cedar, or wank, moist-laden earth where the sun has been so finely sifted by the leaves as scarcely to penetrate at all; to be dissipated in places by the closely woven screen of the leafy sleve, to become intangible, invisible; yet entirely palpable at noon of a clear day, when the forest is more green than dark, with an immutable, eternal greenness.

The lilting fragrance of the earth that delights the senses is the frankincense and myrrh of a Northwestern forest, the fine flower of a summer day amid vast trees that stretch tall spindly summits from thick brownish columns towards the fleeting clouds. There is scarcely a bloom, merely leaves, of every shape and style, yet the air is redolent of earthy scents, of lingering treasure of faint wood perfume unrepressed and undistilled.

Green leaves are fluttering on the trees; brown leaf mould and the filagree of leaves, lacy outlines, are on the ground. Little pools of sun: little ponds of shadow.

Everywhere beyond the swirling breeze that scampers the ripples along the beach and the wayward leaves of the short, there is a majestic stillness, the silence of growing trees under a western firmament, that is lighted by a sun that only penetrates faintly a portion of the snug woodland.

Clematis Lane.

Wild clematis grew so thickly on one side of the narrow lane that the hedge seemed made of it. Trailing it clung; there were ferns deeper in over the low bushes, the leaves hid the hawthorn and bramble, so that the hedge was covered with clematis leaf and flower. The pale flowers gave out a faint odor and colored the sides of the highway. A cropped nut-tree hedge, again, low, but five or six yards thick, was bound together by the vines of the same creeping plant, twisting in and out and holding it together. No care or art could have led it over the branches in so graceful a manner; the lane was festooned for the triumphal progress of the wagons laden with corn. Here and there, on the dry bank over which the clematis projected like an eave, there stood tall campanulas, their blue bells as large as the finger-stall of a foxglove. The slender purple spires of the climbing vetch were lifted above the low bushes to which the hedge and yellow bedstraw by the gateways. A few blackberries were ripe, but the clematis seemed to have overcome the brambles and spoilt their yield.

In a little hollow where the rougher grasses grew longer a blue butterfly fluttered and could not get out. The grass was like a net to him, and there he fluttered till the wind lifted him out, and gave him the freedom of the hills. Another butterfly went over, large and velvety, flying head to the wind, but unable to make way against it, and so carried sidelong against the current. From the summit of the hill he drifted out into the air five hundred feet above the flowers of the plain. Perhaps it was a peacock, for there was a peacock butterfly in Clematis Lane.—Richard Jefferies in "The Life of the Fields."

PLAITS TEMPER STRAIGHT SILHOUETTE.

A two-piece idea is featured in this one-piece frock fashioned of figured crepe, the bodice section being joined to a lower one at the front, which attains fulness by means of double inverted plaits. The back is plain, and long full sleeves may be joined to the kimono shoulders. The convertible collar is fashioned of a darker-tone material matching the patch pockets, which hold in place a narrow tie belt. No. 1288 is in sizes 34, 36, 38, 40 and 42 inches bust. Size 36 bust requires 3⅞ yards 39-inch, or 2⅞ yards 54-inch material. Price 20 cents.

The secret of distinctive dress lies in good taste rather than a lavish expenditure of money. Every woman should want to make her own clothes, and the home dressmaker will find the designs illustrated in our new Fashion Book to be practical and simple, yet maintaining the spirit of the mode of the moment. Price of the book 10 cents the copy.

HOW TO ORDER PATTERNS.

Write your name and address plainly, giving number and size of such patterns as you want. Enclose 20c in stamps or coin (coin preferred; wrap it carefully) for each number and address your order to Pattern Dept., Wilson Publishing Co. 73 West Adelaide St., Toronto. Patterns sent by return mail.

Minard's Liniment for Insect bites.

"Dentists" of St. Paul's Work at "Filling" Pillars.

London has a new "sight" to offer to those holiday-makers who visit it this year. This is the architectural dentists at work in St. Paul's. So fascinating does the frouting now in progress in the cathedral prove that many people who enter the historic pile in order to look round the tombs and statues never get any farther than the place where the workmen are busy.

The head grouter first surveys a portion of the pillars, as a dentist looks at a well-worn molar, and decides to cut a chunk out here and another there. So it happens that the bases of the pillars in the crypt are studded with deep holes all ready to be "filled."

Sometimes the great driller bores its way into the masonry to a depth of twenty feet, and then the liquid cement, made on the premises, is pumped in by means of compressed air. Like the dentist, the grouter does not believe in pulling out or pulling down while there is a chance of "stopping." The noise of the drills is so great that the official guides have taken to using megaphones to make their voices heard.

The Few.

The easy roads are crowded;
And the level roads are jammed;
The pleasant little rivers
With drifting folks are crammed.
But off yonder where it's rocky,
Where you get a better view,
You will find the ranks are thinning
And the travellers are few.

Where the going's smooth and pleasant
You will always find the throng,
For the many, more's the pity,
Seem to like to drift along.
But the steeps that call for courage,
And the task that's hard to do,
In the end result in glory
For the never-wavering few.

ISSUE No. 34—26.

THE RADIO DETECTIVE

BY ARTHUR B. REEVE.

CHAPTER XI.
(Continued)

"But, Miss Gerard, I can't do that without security."

"Here is security. Let me have a thousand on it."

Vira drew out some jewels. They were the jewels, she told the proprietor when he asked, which she had not worn the night before at the time of the radio robbery. "Oh, I see." He looked fixedly at her as if he might suspect something in her mere possession of her jewels after an affair like that. He looked at them carefully. "All right. I will hold these here in my safe. You can have the thousand. But that is all that I can spare."

Glenn looked at Vira. A thousand would not settle the debt. Still it would help.

It was at this point as the proprietor was putting the jewels in the safe and handing over the thousand dollars that Ken arived and took a position at a side window of the little office where he could peer through the honeysuckle without being seen. His eyes almost popped out as he saw the transaction.

Ken was just getting the affair straight as he overheard the conversation in the office, when a car pulled up in a hurry. In it were Rae and Curtis dressed not as if for motoring but for yachting. Rae and Jack seemed very virtuous this morning, quite in contrast with the pleading attitude of Vira and Glenn. But they were curious. However, the borrowers gave them little satisfaction. It was evident that the only people who have much to fear are those who have something to lose. With some, nothing from nothing leaves nothing.

Rae and Curtis were trying another way to get information to satisfy their curiosity when Ruth suddenly drove up and was cordially greeted by Vira and Glenn.

"Did you get it?" inquired Vira anxiously. "We got some."

"Yes. But I had to hock my soul!" returned Ruth bitterly. "The next time you people get into trouble over money, don't expect me to get you out. Yes, I've got it. I can't tell where. But you have got to give it back in a month."

Rae and Curtis were a bit miffed at not being taken into confidence. They sauntered quickly over to the window.

"Well, of all things!" Rae had caught a shot of Ken as he bent down below the level of the sash among the vines.

Curtis reached out and seized his shoulder. There was nothing for Ken to do but to come out into the open now.

"Little boys shouldn't be so inquisitive!" Vira cried hotly. "Now, Ken, beat it—and keep your mouth shut. What do you say, Ruth?"

"The same." Ruth was worried. She did not dare to be too harsh with Ken. He might spill the beans to their mother.

Ken had succeeded but only partly. He knew he must beat it and he made the best of it. But he could not help a parting shot at Vira.

"Dick's been kidnapped!"

Vira seemed stunned at the news. But Ken was quick to see his advantage. He did not wait to answer another question, but broke from them, ran up the road. As he came to the turnpike he signalled a car and bummed a ride to the Nonowantuc Club.

Long before this we had reached the Club. There were many messages from radio fans. One especially was interesting. It was from an amateur who signed himself K903. "Your message was good and clear. But why did you suddenly sign off?"

Craig was perplexed. He knew he had not signed off. That was something to look into later. It looked suspicious. Did this gang own the air as well as run the sea and land to suit their purposes?

It was just as we were snatching a bite of lunch that Ken burst in on us at the Club.

"They're borrowing money from everybody they can. Ruth has some from someone. Vira's put up some jewels for a thousand."

We looked at each other. What did it mean? Easton was particularly put out by the mention of Ruth by Ken. But he said nothing.

A clerk from the office approached. "Here's a message came in over the telephone, sir. 'Scooter putting into harbor west Eaton's Light, headed for Binnacle Inn.' The chap wouldn't hold the wire nor give a name."

Kennedy thought a moment. "That's west of us. I'll take a chance. Come along. Let's get over there to Binnacle Inn. This may be just a piece of good fortune."

CHAPTER XII.
Man Overboard!

Binnacle Inn was a quaint old roadhouse by the shore. It had once been a grand country mansion of a wealthy banker but with the increasing cost of keeping up big estates, the land about it had been sold in bungalow plots and the mansion had been refitted into an Inn.

We entered the dining room which was a huge room facing the water, an arm of the Sound which ran in and made a sheltered harbor. This dining room had been carried out and furnished like a huge cabin on a ship. Everywhere on the walls were relics of the sea. At one end of the room a bright brass binnacle had been set up. There were anchors and pilot wheels, ropes, brasses, cordage, every conceivable thing that smacked of the nautical. Through the windows one caught glimpses of the water out through two headlands that made the harbor. On the walls were famous paintings of the sea and ships.

Near the door stood a neat sign: Radio Concerts Daily. This seemed to interest Kennedy and Easton, too.

I think Ken was ready to eat again. But there was not even a waiter in sight. These places all did business at night. It was, however, precisely the opportunity Kennedy desired.

We sauntered about a bit casually, until Kennedy assured himself that there was no one within easy hearing distance. Then he started upstairs.

"If anyone asks what we are doing, we are looking over the private dining rooms," he winked. "We are expecting to give a banquet to a select number of friends at the Club."

No one interfered, though. And we did actually find in our exploration upstairs a very attractive private dining room. Here, too, was another radio, and that, again interested Craig. What chiefly interested him for the moment was that no one was in the room and no one had seen us enter. Craig stationed Ken with his trained scout ear on guard to let us know if anyone approached, then started a systematic search of the room.

"That's a wonderful roof to place an aerial on," remarked Easton as he stood over by the fireplace at one end and examined the radio outfit up here. "Did you notice how large it was and how flat?"

As for me I was interested in the fireplace, a huge one and very artistic. This room had evidently been the den of the banker, to which he could retire away from the other members of the household, yet over-looking the sea. I could imagine that many a financial coup had been dreamed out over the fire in that fireplace.

Kennedy was over by a cedar chest on the other side of the room. It had a lock on it, but the lock was simple and required no especial skill to manipulate. The temptation was too great to explore it. Kennedy manipulated the lock.

He dived into the chest and rummaged around among a few things in it.

"Here's a camera—autographic—and a pretty good one. There's some other stuff, a girl's sweater. By Jingo, I've seen Vira wear that. And here's a class jersey of Rockledge, class of '25, that I could swear belonged to Glenn Buckley. That's just why I came here, why I wanted to look around. I was sure this was a hangout at times of those young people."

Easton was a bit sour. This did not please him much. They had never taken him into their confidence. But then he had not been a sport. It all went to show that no matter how intimate you may be with people nowadays one never can tell what else they may have in their lives you do not know anything about.

"Ah!" Kennedy rummaging about had brought up a roll of film. It gave him an idea. He looked again at the camera. "Set for number five, about to be taken. I think I'll just slip this roll of partly exposed film out and take it along. There's no telling what information it may contain when developed. And we may not get this opportunity soon again. This may be evidence."

Easton was still over by the radio and I was by the fireplace when we heard a sudden exclamation from Ken.

Craig softly closed the lid of the cedar chest and restored the lock so that it would give no mark of tampering.

"What is it, Ken?" he whispered. "Someone coming?"

"No. Look!" The boy was pointing out of the window in the direction of the mouth of the harbor.

"There's the 'Scooter'!"

We gathered about the window and peered out over the bay. Sure enough while we had been waiting the scout cruiser which we had really come to forestall had slipped up and was anchored off the shore. Now from where we were we could see a tender putting off from it and starting for the shore. From our vantage point Kennedy took in the lay of the land.

In front of the Binnacle the land had been bulkheaded out and filled in. From that point huge concrete piers had been built to carry a dock and out at the end of the dock was a runway and float. Everything was there to invite yachts of deep draught to land even at low water. No wonder the Binnacle was popular to tourists by car or boat.

The tender with its pretty fast little engine was headed apparently for the float. In it were two sailors and a boy.

Easton and I looked at Craig wondering what plans to make. We might be hidden here, but also we could do no good. We could not strike to save Dick. Kennedy looked up the shore. There was a fine road which swept its way down to the dock and then turned and proceeded along the shore itself, a sort of beach drive.

"The plan must be to transfer him from the 'Scooter' where he is known to be to the gray racer that has been camouflaged, then to whisk him away to some new hiding place on land." Kennedy was trying to piece it together. "That means that the gray racer will have to approach from this shore road. If we can keep under cover of those bushes, then get back of that long line of bath-houses where they cannot see us from either the tender or the car, we may be able to spring between them as they land the boy. There are three—I mean four of us. I believe we can do it. Let's get down there under cover. That tender is coming right along."

We made our way quietly downstairs, and again managed to do so without being seen. Outside it was better yet. There was no one to say us nay if we were seen there, for these grounds were almost like a park and the public had access to them. We got out behind the luxuriant lilac hedge from the Inn down to the dock, managed to get across the gap between that and the bath-houses, and waited.

Peering out between two sections of the bathhouses I could see that along the shore where the shore drive turned from the dock there was a sea wall completing the bulkhead and beyond it the drive lowered to the level of the beach itself running along well up beyond the lines of seagrass and drift that showed high water marks.

The tender had come up to the float at the end of the dock and now we could make out the features of Dick, alert, and two quite evil looking customers who had him in charge, one of them operating the rudder, the other the little engine.

The engine slowed down, reversed, then nosed the boat into the dock-float. It was a moment that required most of the attention of the two men, one with the engine, the other with the rudder.

(To be continued).

Lux Laundered Lingerie Lasts Longer

Care in the method of washing your dainty lingerie will repay you in much longer service. Mild, pure, bubbling LUX suds will not harm a single delicate thread—will not dull the most delicate colour.

Substitutes are expensive any way you look at it

L-532 Lever Brothers Limited Toronto

"Tom, what is a night club?"

"It's one of those places the police raid with night-clubs."

"Selling by candle," and by watch are old customs still observed in parts of Leicestershire. In the former instance bids are made while a one-inch candle is burning down, the winning bid being that made as the candle burns out. In the case of the watch, bids are accepted during three minutes.

AGENTS WANTED

For an exclusive line of goods. Real money maker. State territory when replying. Roller Casters, 218 Close Ave., Toronto, or Exhibition, under Grand Stand, Booth 61B.

"Swat the fly" with GILLETT'S LYE

A teaspoonful of Gillett's Lye sprinkled in the Garbage Can prevents flies breeding

Use Gillett's Lye for all Cleaning and Disinfecting

Costs little but always effective

Four Things.

In the gospel set down by the physician, Luke, is this wonderfully illuminating comment on the boyhood of Jesus:

And Jesus increased in wisdom and stature, and in favor with God and man.

The centuries accumulating since have yielded no better guidance for youth. And it calls for no far or difficult departure from the natural human bent. A wise physician of this day, Dr. Richard Cabot, has written that long experience has taught him that four things go to make up a normal life—work, play, love and worship.

These are the materials out of which is built that fourfold development exemplified by the boy, Jesus, in this picture given by Luke. For, rightfully employed, work will implant increased wisdom; from healthful play will come increased stature; and love and worship, if they be in the spirit of the two great commandments, will bring favor with God and man.

Lower Than Animals.

What a commentary on human nature, with a reflection on the minds and souls of those created only a little lower than the angels, that nowhere in the animal world is there needless and wanton cruelty comparable to that of which man is persistently guilty. True, man is capable of heights not to be reached by his most loyal and intelligent dumb animal friends; it is not less true that he can sink to a lower level than the worst of them.

Richness.

All the breath and the bloom of the year in the bag of one bee:
All the wonder and wealth of the mine
In the heart of one gem:
In the core of one pearl all the shade and shine of the sea.

—Browning.

Minard's Liniment for Dandruff.

"In China, my dear friends," said the lecturer, "human life is regarded as of little value. Indeed, if a rich Chinaman is condemned to death, he can easily hire another to die for him. In fact, many poor fellows get their living by thus acting as substitutes!"

SALESLADY WANTED

To secure orders direct from the homes for Men's, Ladies' and Children's Hosiery. No capital required. Year round work. We pay highest commissions. Send for catalogue. Porter-Hosiery, One Bloor St. East, Toronto.

ART AS A CAREER

OFFERS UNUSUAL OPPORTUNITIES

Many O.C.A. students are successfully employed creating Advertising Designs and Illustrations, Interior Decorating, Sculpture, Metal Work, Stained Glass, Jewelery, and other highly-paid work.

ONTARIO COLLEGE of ART
GRANGE PARK, TORONTO
DAY AND EVENING CLASSES REOPEN OCT. 4
WRITE FOR PROSPECTUS OR PARTICULARS

This Washboard will wear for Years

IT'S so strong you could stand on it without doing it any harm. The rubbing surface is heavy SMP Pearl Enamel, positively smooth as glass, but unlike glass, *it cannot break!* And it won't wear out, like zinc. The back is heavily re-inforced with wood. It's a washboard that will last for many years, and remember, it is SMP made.

The Sheet Metal Products Co. of Canada Limited
Montreal Toronto Winnipeg
Edmonton Vancouver Calgary

211

SMP ENAMELED WASHBOARD

ALBERTA AND SASKATCHEWAN CELEBRATE THEIR TWENTY-FIRST BIRTHDAY

The two Canadian provinces of Alberta and Saskatchewan are about to attain their majority. On September 1st they will be 21 years of age, having been created in 1905 from the districts of Assiniboia, Saskatchewan, Alberta and Athabasca and granted the right of self-government by representatives elected to their respective legislative assemblies as in the other provinces. Alberta has an area of 255,285 square miles, while Saskatchewan's area is 251,700 square miles. These provinces extend from the 49th to the 60th parallel of latitude, or 760 miles, and each is more than twice as large as the combined areas of England, Wales, Scotland and Ireland.

Now that these newest members of the Confederation of Canadian provinces are entering the adult stage, some comparative statistics showing their growth will be of interest. Alberta in 1906 had a population of 185,412, whereas its estimated population is now 667,000. In 1906 Calgary had a population of 11,697 and Edmonton 11,167. Now each of these cities has over 60,000 population. In 1905 Alberta had 1,060 miles of railway; now it is served by over 5,000 miles of railway lines. When Alberta became a province it had 147,835 acres in wheat, 616,821 acres in all crops and the wheat production was 3,035,843 bushels. In 1925 5,719,749 acres were seeded to wheat and 10,686,351 acres to all field crops, while the wheat crop amounted to 102,955,000 bus. The field crops were valued at $194,356,000. When Alberta became a province it was noted for its ranching with millions of acres of unfenced range. In 1906 it had 950,632 cattle, whereas in 1925 it had 1,526,729 cattle. The contrast is even more marked when the figures for milch cows are compared; for these two years they were 101,245 and 466,722 respectively. In 1906 the total for horses, cattle, sheep and swine was 1,446,055; in 1925 it was 3,471,374. The growth of the dairy industry is most remarkable. In 1905 the production of creamery butter and cheese was practically negligible. In 1924, the last year for which quantities are at hand, Alberta produced 22,288,888 lbs. of creamery butter and 1,714,790 lbs. of cheese. Alberta's coal resources are very well known through the recent discussions as to the feasibility of supplying Ontario's demands and it is interesting to note that in 1905 only 931,917 tons of coal were produced, whereas in 1925 the total was 5,869,031 tons and in 1923, 6,866,923 tons. The productive capacity of Alberta's coal mines is very much greater than is shown by these figures and with almost unlimited reserves, expansion of this industry only awaits the development of new markets.

Saskatchewan has kept pace with Alberta in growth in the 21 years since it became a province. In 1906 its population was 257,763; now its estimated population is 851,000. Its capital, Regina, had a population of 3,000 in 1903, 6,169 in 1906 and now has about 40,000. Saskatoon, in 1901 had 113; in 1906, 3,011, and now has a population of about 30,000. In 1905 the railway mileage of Saskatchewan was 1,552 whereas in 1925 this great wheat producing province was served by 7,050 miles of railway. In 1905 only 1,376,281 acres were seeded to wheat, and produced 31,799,198 bushels, while the area seeded to all crops was 2,070,978 acres. In 1925, 13,002,741 acres produced 240,551,000 bushels of wheat and the total area in field crops was 20,885,601 acres, with a production valued at $363,992,000.

In 1905 there were 472,854 cattle in Saskatchewan and in 1925, 1,499,411. The total for horses, cattle, sheep and swine in 1905 was 958,626 and in 1925, 3,411,695. That Saskatchewan is not pinning its faith entirely on wheat as some people suppose is shown by the growth of the dairy industry. There were 112,618 milch cows in 1905, whereas in 1925 there were 496,502, and the production of creamery butter climbed from 132,446 lbs. in 1906 to 13,493,670 lbs. in 1924.

It has often been said that the 20th century belongs to Canada and certainly the Dominion has just reason to be proud of these sturdy children just now reaching the adult stage and the part they have played in the development of the first quarter of the century. That the results achieved in childhood will be far surpassed by these newest members of the sisterhood of Canadian provinces in the next quarter of a century is a foregone conclusion.

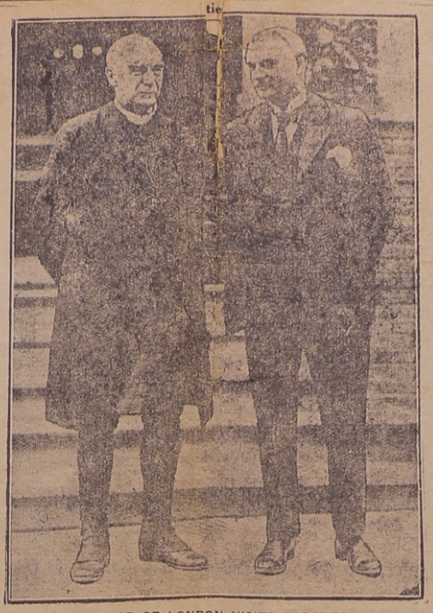

BISHOP OF LONDON VISITS TORONTO

Dr. Winnington-Ingram, the Bishop of London, is shown chatting with his host, Mr. G. B. Woods.

THE WEEK'S MARKETS

TORONTO.

Man. wheat—No. 1 North., $1.56½; No. 2 North., $1.52½; No. 3 North., $1.47¼.

Man. oats—No. 2 CW, nominal; No. 3, not quoted; No. 1 feed, 47½c; No. 2 feed, 46c; Western grain quotations in c.i.f. ports.

Am. corn, track, Toronto—No. 3 yellow, 93c; No. 3 yellow, 91c.

Millfeed—Del. Montreal freights, bags included: Bran, per ton, $27.25; shorts, per ton, $29.25; middlings, $36.25; good feed flour, per bag, $2.80.

Ont. oats—42 to 44c f.o.b. shipping points.

Ont. good milling wheat—$1.21 to $1.28, f.o.b. shipping points, according to freights.

Barley—Malting, 56 to 61c.

Buckwheat—Nominal.

Rye—No. 2, 90c.

Man. flour—First pat., $8.70, Toronto; do, second pat., $8.20.

Ont. flour—Toronto, 90 per cent. patent, per barrel, in carlots, Toronto, $5.70; seaboard, in bulk, $5.70.

Cheese—New, large, 19 to 19½c; twins, 19¾ to 20c; triplets, 20 to 20½c. Stilton, 23c. Old, large, 28c; twins, 29c; triplets, 30c.

Butter—Finest creamery prints, 36 to 37c; No. 1 creamery, 35 to 36c; No. 2, 34 to 35c. Dairy prints, 27½ to 29½c.

Eggs—Fresh extras, in cartons, 40 to 41c; fresh extras, loose, 39 to 40c; fresh firsts, 34 to 35c; fresh seconds, 29 to 30c.

Poultry, dressed—Chicken, spring, squabs, 1 to 1½ lbs., 35c; do, storage, 2 to 3½ lbs., 38c; do, spring, over 3½ lbs., 42c; hens, over 5 lbs., 26c; do, 4 to 5 lbs., 25c; do, 3 to 4 lbs., 24c; roosters, 22c; ducklings, 5 lbs. and up, 30c; turkeys, frozen, lb., 43c.

Beans—Can. hand-picked, $2.60 per Lushel; primes, $2.40 per bushel.

Maple produce—Syrup, per Imp. gal. $2.10 to $2.20; per 5 gal., $2.05 to $2.10 per gal.; maple sugar, lb., 25 to 26c.

Honey—50-lb. tins, 11½ to 12c per lb.; 10-lb. tins, 11¾ to 12c; 5-lb. tins, 12 to 12½c; 2½-lb. tins, 14 to 14½c.

Smoked meats—Hams, med., 34 to 35c; cooked hams, 48 to 50c; smoked rolls, 25c; cottage, 31 to 32c; breakfast bacon, 35 to 40c; special brand breakfast bacon, 39 to 42c; backs boneless, 41 to 46c.

Cured meats—Long clear bacon, 60 to 70 lbs., $21.50; 70 to 90 lbs., $21.50; 90 lbs. and up, $22.34; lightweight rolls in barrels, $42.50; heavyweight rolls, $39.50 per bbl.

Lard—Pure tierces, 18 to 18½c; tubs, 18¾ to 19c; pails, 19 to 19½c; prints, 20½ to 21c; shortening, tierces, 14½ to 15c; tubs, 15 to 15½c; pails, 16 to 16½c; blocks, 17 to 17½c.

Heavy steers, choice, $7.40 to $7.85; do, good, $7 to $7.65; butcher steers, choice, $7.40 to $7.75; do, good, $7 to $7.25; do., com., $5.50 to $6.50; butcher steers, choice, $7.40 to $7.75; do., good, $6.75 to $7; butcher cows, choice, $4.50 to $5.50; do, fair to good, $4 to $4.75; butcher bulls, good, $4.50 to $5; bologuas, $3.50 to $4; canners and cutters, $2.50 to $4; good milch cows, $70 to $85; springers, choice, $90 to $110; medium cows, $45 to $60; feeders, good, $6.25 to $6.75; do., fair, $5 to $6; calves, choice $12.50 to $13; do, good, $9 to $10; do, light, $5 to $6; good lambs, $14 to $14.50; do, med., $13.25 to $14.25; do, bucks, $13; good light sheep, $6 to $7.50; heavy sheep and bucks, $4 to $5.50; hogs, thick smooths, fed and watered, $18; do, f.o.b., $17; do, country points, $11.75; do, off cars, $18; do, thick fats, f.o.b., $11.50; select premium, $2.40.

MONTREAL.

Oats—No. 2 CW, 59c; No. 3 CW, 53½c. Flour, Man. spring wheat pats., firsts, $8.70; seconds, $8.20; strong bakers, $8. Flour, winter pats., choice, $6.60 to $6.70. Rolled oats—Bags, 90 lbs., $3.20. Bran, $28.25. Shorts, $30.25. Middlings, $37.25.

Cheese—Finest west., 17¾ to 17½c; finest east., 16¾ to 16¾c. Butter—No. 1 pasteurized, 33 to 33¾c. Eggs, ——Fresh extras, 40c; fresh firsts, 34 to 35c.

Lambs, $12 to $13; sheep, $5 to $6; grass calves, $4.50; pail-feds and suckers, $6 to $10; hogs, $18; sows,

BRITISH MINERS REFUSE PROPOSALS MADE AT COAL STRIKE CONFERENCE

London.—The conference between mine owners and strike leaders was short and bitter as had been expected. Herbert Smith, for the strikers, refused to consider longer hours or district agreements instead of a single national pact.

Even Williams, chairman of the Owners' Committee, promptly said the owners are resolved to make no further national agreements and the conference broke up.

The outcome of the conference was communicated to the Premier, but it is understood it is not the Government's intention to intervene further, unless a definite request comes from the disputing parties.

A meeting of the council of the Trades Union Congress and the miners' executive body adopted a resolution urging all trades union workers to redouble their efforts to assist the miners and to call for similar assistance from the International Federation of Trades Unions.

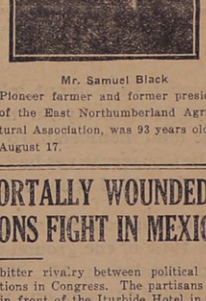

Mr. Samuel Black

Pioneer farmer and former president of the East Northumberland Agricultural Association, was 93 years old on August 17.

New Type of Flying Boat Launched by Great Britain

London.—Great Britain has launched at Rochester this week a new coastal flying boat which is the largest of all-metal, sea-going aircraft built here. It is the outcome of long and careful work, which has been going on for several years at Rochester. The new craft, it is hoped, will mark a distinct advance in this type of coastal and long reconnaissance vessel. Its most striking new feature is its hull, which is made of duralumin, a metal which its sponsors believe will supersede wood in such craft.

Murdered Montreal Editor Buried in Family Plot

Montreal.—The body of Joseph Antonio Beaudry, President of Le Prix Courant, murdered in his office during the week-end, now rests in the family burial plot at Richelieu, Que., and another page is added to the tragedy, which has stirred Montreal. Day and night since the discovery of the victim's body in his office on Monday afternoon, the police have abandoned one clue only to start on another, yet they admit that progress, if any, has been slight.

Industry.

It is that only that conducts us through any noble enterprise to a noble end. What we obtain without it is by chance, what we obtain with it is by virtue. . . . It is the gift of tongues, and makes a man understood in all countries and by all nations. It is the philosopher's stone that turns all metals and even stones into gold, and suffers no want to break into its dwellings. It is the northwest passage, that brings the merchant's ships as soon to him as he can desire. In a word, it conquers all enemies and makes fortune itself pay contribution. —The Earl of Clarendon (1727).

The colonization lands are not all on the prairie provinces, points out the Natural Resources Intelligence Service of the Dept. of the Interior. The Maritime Provinces still have free agricultural lands for settlement. The Quebec Dept. of Lands reports that over 8,000,000 acres of provincial Crown lands are available as farm lots, while the northern clay belts of Ontario, and fertile valleys and islands of British Columbia still afford a tremendous variety of soils and climate all suitable for agriculture.

Some idea of the immense extent of Canadian territory and the organization needed for its administration is well illustrated by the annual report of the police commissioner of Saskatchewan. In 1925 the provincial police of that province travelled nearly 1,250,000 miles to make some 10,000 investigations. This represents over 8,600 miles per man of which only one-third was made by railway.

It has been estimated that our total yearly forest depletion is between 2½ and 3 billion cubic feet of standing timber, while probably a like amount is destroyed each year by fire, insects, fungi and similar agents.

Eelgrass such as grows along the seaboard of the Maritime Provinces has many practical uses. It forms an excellent insulating material for houses, can be employed as a fuel, as a sound deadener and as stuffing in upholstery. Some people like to chew it for its salty flavor.

DO AWAY WITH OLD-TIME RURAL POLICEMEN

British Columbia Will Rely on Provincial Police for Enforcement of Law

Victoria, B.C.—The old-time rural policeman, the butt of countless jokes, and the terror of the careless motorist, will soon vanish from British Columbia. The province has found him not only inefficient, but expensive.

Gradually, the Provincial Police are taking over the enforcement of laws in the Province. On Vancouver Island, outside Victoria, there will be practically no local police left within a month, and the Provincial Police will be in control everywhere. On the mainland, too, several cities and districts have completed policing agreements with the Government, and others have the matter under consideration. It is beginning to appear that, within a very short time British Columbia will have no local police left outside of the capital and Vancouver. It is expected that the new plan will make for efficiency. There have been too many police forces in the past, in the opinion of the authorities, and this will be eliminated. Through the use of the motor car the modern criminal, it is pointed out, has acquired great mobility. The limitations of the rural constabulary, it is explained, have prevented speedy investigations. Their methods have been crude and not effective.

When an inhabitant of Little Russia wishes to indicate that a man is very strong, he says, "He is a haymaker."

J. Antonio Beaudry

Montreal publisher, who was found dead in his office Monday afternoon, seated in his chair at his desk with a pen in his hand. He had been killed by bullets fired from behind and the body was undiscovered from Saturday afternoon. Detectives are looking for a person, they say, who had an appointment with Beaudry Saturday afternoon.

Canada is one of the world's important rubber manufacturing countries. During 1925 there were manufactured for export in the Dominion one million rubber tire casings, one million inner tubes, one and one-quarter million pounds of rubber belting and four and one-half million pairs of boots and shoes of rubber or with rubber soles.

1 KILLED, 3 HURT, IN ORILLIA ACCIDENT

Automobile Breaks Telegraph Pole Near Base and Turns Upside Down.

Orillia.—One young woman was instantly killed and three other occupants were injured when a large touring car carrying six passengers left the road at Lee's Schoolhouse, about seven miles from here, and crashed into a telegraph pole, snapping it off near the base, and turned upside down.

The dead woman is Miss Bromstein of Brooklyn, N.Y. The injured are: Miss Lillian Hook, also of Brooklyn; Nathan Muscovitch and Joseph Graner, both of Toronto. Muscovitch's son, Harry, and C. M. Herlick, also of Toronto, other passengers in the car, escaped without injury. The injured are in hospital here, where they were brought by Norman Cooke, a local motorist, who had passed the ill-fated car but a moment before.

From what the local police and Provincial Constable Kelly of Barrie, who has charge of the case, have been able to learn, the party was proceeding north to Bala, where Muscovitch has a summer cottage, and where his wife and family are staying. The car was driven by Nathan Muscovitch, who, with Graner, ocupied the front seat. The other four were in the rear seat of the car. No reason for the car leaving the road could be given by the survivors to the police.

This is the first highway fatality here this year.

All Crazy.

He (passionately)—"I tell you my love for you is making me mad—mad—mad!"

She (calmly)—"Well, keep quiet about it. It's had the same effect on my father."

ONE KILLED, THREE MORTALLY WOUNDED WHEN FACTIONS FIGHT IN MEXICO

Mexico City.—Two deputies were mortaly wounded, Colonel Andres Garcia was killed and Tomas Garrido, former governor of the State of Tabasco, was shot in the face in a street battle in the business section of Mexico City.

Deputies Marcos Diaz and Santiago Caparrosa, both from Tabasco, were shot several times through the body. They were at first believed to have been killed, but they showed signs of life when transferred to the hospital. Their death is expected momentarily.

Similarly, a newspaper and lottery ticket vendor, who was believed to have been killed, is still living, though his death also is a matter of hours.

The fighting was the outcome of bitter rivalry between political factions in Congress. The partisans met in front of the Iturbide Hotel in Madero Avenue, and without preliminaries began shooting.

It is estimated that from seven to 20 deputies participated in the battle, the factions standing on opposite sidewalks and shooting across the street, which was crowded with automobiles and pedestrians. A woman, not identified, passing in an automobile, was wounded.

The people in the streets were panic stricken and women rushed screaming into a place of shelter. Many shots were exchanged, and the outstretched bodies of the deputies afforded a gruesome sight.

SASKATCHEWAN, CANADA'S PRINCIPAL WHEAT BASKET, SUFFERED FROM DROUTH

Regina.—There are upward of 21,000,000 acres in wheat in the three prairie provinces in the present season, and of this total Saskatchewan has over 13,000,000. The central province is, therefore, the big factor in wheat production in the West, and, in fact, in all Canada. It is therefore, peculiarly unfortunate that Saskatchewan is going to come a long way short this season of equalling her last year's record.

Just how much the falling off will be as compared with 1925 cannot be determined until threshing returns are fairly complete. The Saskatchewan wheat pool and Provincial Dept. of Agriculture, while not assuming to offer anything like exact estimates, have, however, evolved some fairly complete forms, form a general idea of possibilities. What has been learned so far points to an average yield for Saskatchewan, not exceeding 15 bushels per acre, and possibly going as low as 13. The probabilities appear to favor around 14. In fact, R. B. Evans, Asst. Secretary of the pool, is of the opinion that this year's crop will be at least 25 per cent. less than the 18½-bushel per acre crop of 1925, and that means roughly 14 bushels for this season.

The average yield this season will, if the fears of authorities consulted are warranted, be the lowest for any of the five years ending with 1926, save in 1924, when the average was a little above 10 bushels. It will hardly equal the five-year average ending with this year. The fact is recalled, however, that the 1925 harvest turned out better than expected before the season closed, and it is hoped that history will repeat itself this season.

While the general average for the province will certainly be below that of a year ago, there are still many Saskatchewan farmers whose fields will give a bountiful return. In the territory immediately tributary to Regina crops, speaking generally, are about all that could be desired, and the same holds true of large areas south, southeast and southwest of this city.

Gertrude Enjoys "Snack" in Mid-Channel

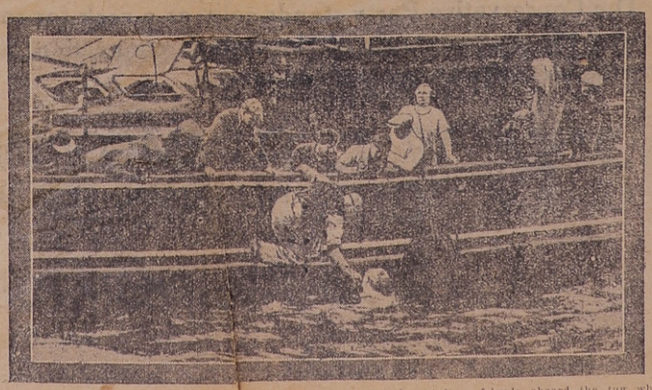

The photograph above shows Gertrude Ederle receiving nourishment from friends aboard the tug which escorted her when she swam the English channel recently. The picture is of interest in view of the present controversy as to whether the tug aided Miss Ederle by sheltering her from the tide and current of the channel. Gertrude has declared herself prepared to meet all male or female challengers in a channel swim for a $20,000 purse.

TYENDINAGA RESERVE

Although rain is badly needed in this section and wells are reported low, buckwheat and millet are coming on nicely, corn looks good, and the harvesting of the splendid fields of grain is progressing favorably.—There were two christenings performed by Rev. A. H. Creeggan on Sunday, August 15th, when the infant son of Mr. and Mrs. Marcus Brant of Oshawa was baptized at Christ Church and the infant daughter of Mr. and Mrs. Jack Brant of Point Anne was baptized at All Saints Church.—Mr. Ed. Maracle of Monroe Hill, York Road, purchased a sedan car last week.

FRIENDLY TOWNS

Small cities and towns that do not have a "Welcome" sign on every main road leading into the place are regarded as "slow" and out of date.

As a rule, the signs emphasize friendliness regardless of whether the community has it.

Once up a time, it is related, there was a man who believed in signs, and taking the one at the edge of the strange town literally he drove in and prepared to be real friendly. He sat on the curb for an hour and not one person even looked friendly, much less asked him any questions about what luck he was having among strangers.

This is a mistake common to us all. We boast of our friendliness and advertise the fact to the world, but we never exercise our shaking arm on strangers, and never discomode ourselves in order to give them pleasant remembrances of their visit.

The touring season is now about over. Thousands of motorists are now passing through. Some of them stop here and others will stop here if they receive the right kind of reception; more of them will be our guests if we show ourselves hospitable.

If we're going to be friendly, let's loosen up and act human when a stranger comes within.

Patronize Post advertisers.

License Inspector Frank Naphin, former Tyendinaga boy who has been for some time license inspector for this district, has been transferred to the Canadian Soo. Inspector Aytherst of the Soo will succeed Mr. Naphin here.

The Big Midway at Picton Fair will include Merry-Go-Round, Whip, Ferris Wheel and Merry Mix-Up, as well as a large number of Concessions. The Midway will be running full force on Labor Day, Monday, Sept. 6th. Plan to attend. Everybody must visit the Midway! Four days—Sept. 6, 7, 8, 9.

ADVERTISEMENT ADVERTISEMENT ADVERTISEMENT ADVERTISEMENT ADVERTISEMENT ADVERTISEMENT

—The— Constitutional Crisis

The constitutional issue is pure political buncombe, designed to divert attention from the King Government's administration of the Customs Department, upon which issue it was ignominiously defeated in the House of Commons.

Here are the vital stubborn facts:

1 In September, 1925, Mr. King was granted dissolution by His Excellency Lord Byng, on the representation that he must be given a chance to secure a clear working majority. He stated at Richmond Hill that if such a majority was not forthcoming, he would not attempt to carry on.

2 In the old Parliament thus dissolved there had been 234 members, of whom 117 were Liberals, 66 were Progressives or Independents and 51 were Conservatives.

3 In the new Parliament, elected in October, 1925, Mr. Meighen had by far the largest group—almost half the total membership of the House. Out of 245 seats the Conservatives had 116, the Liberals 101, the Progressives 24, Labour 2, and Independents 2.

4 Instead of immediately resigning, as he should have done in view of the ground upon which he had been granted dissolution, Mr. King asked for and was granted leave to carry on, on the assurance that he would leave the fate of his administration to Parliament itself.

5 On Friday, June 25th, three separate motions by so-called independents, in support of which Mr. King's Government marshalled its last ounce of strength, were decisively defeated and the original motion of censure, to which the foregoing had been moved in amendment, was still awaiting decision in Parliament when Mr. King asked His Excellency for dissolution on Monday, June 28th.

6 To have granted Mr. King a dissolution under such circumstances would have been a direct denial of the right of Parliament to pass upon the vote of censure then pending.

7 Following Mr. King's resignation, Parliament by a majority of 10 did actually adopt a direct vote of censure on the King Government, and declared it unworthy of confidence or office.

8 It was Mr. King's refusal to follow British precedent in co-operating with the incoming administration to pass supplies and complete the sessional programme that left Mr. Meighen no alternative but to ask for dissolution.

9 Mr. Meighen followed the same course as that adopted by Sir Wilfrid Laurier in 1911, when he saw that it was impossible to carry on and abruptly dissolved Parliament.

10 If His Excellency had recalled Mr. King to office, he would have done so in the very face of Parliament's vote of censure.

11 Under Mr. King's interpretation of the constitution a Premier need never resign, but could demand dissolution after dissolution, despite the verdict of Parliament or the electorate, and the Governor General must perforce accept his advice.

This is the story. It calls for no comment—it speaks for itself!

The Conservative Party stands solid as a rock for sound British constitutional practice, the maintenance of the British connection, and the right of Canada to enjoy the blessings of stable Government.

VOTE W. E. TUMMON FOR SOUTH HASTINGS
JOHN HUBBS FOR PRINCE EDWARD-LENNOX

And avoid another Election!

Liberal-Conservative Victory Committee, 36 King Street East, Toronto 2

THE DESERONTO POST

and Quinte Counties Leader

Volume 16, No. 13 | Published at Deseronto, Canada Every WEDNESDAY Afternoon | DESERONTO, ONT., WEDNESDAY, SEPTEMBER 1, 1926 | EIGHT PAGES | Yearly Subscription Rate to Canada, $1.50 To United States and England, $2.00

Miss Hall
308 Carlton Street Jan 7

Mixed Bowling Tournament Afternoon and Evening Wednesday, Sept. 8

The Public Are Most Cordially Invited.
All Members Keep This Date.

BELLEVILLE HIGH SCHOOL ARE LEAGUE CHAMPS.

The second game in the semi-finals between Belleville High School and Deseronto was played here last (Tuesday) evening before one of the largest crowds yet seen in Deseronto in softball history.

The game ended at the end of the eighth innings on account of darkness resulting at that period in a score in favour of Belleville, 17 to 11.

Jean Ramsay hurled the pill for the visitors while Lillian Wager d the shooting for the locals. he Misses Wilkins and Harvey d the receiving, respectively. Three umpires were used so hat no unfairness might creep n.

It seems a pity that the ninth innings could not have been played as the teams were very evenly paired and the chances are the score might have been tied at last, as it was at the end of the th innings.

		R	H	E
B. H. S.	1 2 2 2 0 3 1 6 —	17	17	3
Deseronto	2 0 1 0 3 3 2 0 —	11	20	2

Bases on balls-Wager, 5; Ramsay, 5. Strike-outs—Wager, 3; Ramsay, 5. Left on bases—Deseronto, 12; Belleville, 3.

This game leaves Belleville High School team winners of the Bay of Quinte League for 1926.

PUBLIC SCHOOL NOTES

The local public school opened to-day with the same staff as last year. The morning session was brief—each teacher taking enrollment and giving pupils lists of necessary supplies to be purchased for ensuing year.

It would be a great help to the staff to have the pupils enrolled as early as possible so that classes may be definitely arranged for the year's work.

All beginners must be enrolled this week so the primary teacher may have them together. No new classes will be started until after Christmas.

Your Principal urges all parents and guardians to assist in seeing that the existing loss of half-days is a very serious hindrance to the standing of pupils at their monthly reports, and to see that this loss of time be brought to a minimum this coming year. When a child is away from school the teacher has little means of finding out the reason only through the parents. Will you kindly assist your staff?

Parents and guardians need not be reminded that pupils are not to be kept home for any other reasons except sickness or isolation and excuses reading, "I kept Johnny home as I needed him," can not be accepted by any teacher as a legal excuse.

The school buildings have been cleaned, floors oiled, and hard coal supply for winter put in, and everything for pupils' comfort and convenience supplied, so send your children regularly, and punctually and we shall do our best to give them an education.

Some pupil of last year's class has the Principal's history notes and he would appreciate it much if they were returned early in September.

Respectfully submitted,
M. OSTRANDER,
Principal.

Picton Fair—Tuesday, Wednesday and Thursday —September 7, 8, 9. It's going to be a great Fair! It's going to be a Fair that everybody will enjoy attending. We advise all the people to take in this, the Model County Fair of the Dominion, for they will certainly enjoy every part of this Fair.

BURGLARS AT WORK DURING THE NIGHT

During the night someone entered James E. Cole's barber-shop and tobacco store by way of the back-door and got away with all the change left in the till and a quantity of cigars and cigarettes.

Mr. and Mrs. Cole are in Toronto attending the exhibition and during the former's absence the business is in charge of Mr. M. Nephan.

Those Deseronto boys —James A. Dunn and Mr. O'Connor, share holders and officials of the Toronto Baseball Club—must be smiling these days with Toronto sitting on the top of the world with a championship almost safely tucked away in the old batbag.

The Big Midway at Picton Fair will include Merry-Go-Round, Whip, Ferris Wheel and Merry Mix-Up, as well as a large number of Concessions. The Midway will be running full force on Labor Day, Monday, Sept. 6th. Plan to attend. Everybody must visit the Midway! Four days—Sept. 6, 7, 8, 9.

The following are the registrars for Deseronto in the coming election: East Ward— No. 1, Mrs. N. Oliver; No. 2, R. N. Irvine. Centre—No. 1, W. J. McMicking; No. 2, Mrs. L. Woodcock. West Ward—No. 1, W. J. Field; No. 2, E. B. Prickett; No. 3, Phillip Blake. Examine the lists and if your name is not on interview the registrar in your polling sub-division some time before Saturday.

EMPEY HILL

The men are busy with ploughing and grain harvest and the threshing machines are making their usual trips.—Mr. and Mrs. Andrew Penny spent Sunday at Mr. William McRae's.—Miss Agnes Kimmerly, who has been visiting her mother, Mrs. C. Kimmerly, for the past couple of weeks, returned to Detroit on Saturday.—Mr. and Mrs. Ralph Gillespie of Belleville spent Sunday with Mr. and Mrs. W. R. Anderson.—Mr. and Mrs. Frank Goodfellow of Plainfield took tea at Mr. W. Waddingham's on Sunday evening.— Mr. Harold Tulloch of Syracuse has been visiting his parents, Mr. and Mrs. A. Tulloch.—Mr. and Mrs. Roy McMath and McGillivray spent Sunday with friends at Yarker.—Mr. and Mrs. Fraser Paul of Belleville left on Sunday for their home after spending a couple of weeks with relatives in this vicinity.—Mrs. Joseph Bell is visiting friends in Belleville.—On Saturday evening, August 28th, some of the neighbours and friends gathered at the home of Mr. and Mrs. Fred. Kimmerly to spend a social time before Willis' departure to Syracuse, N.Y. Following is the address read by Mr. Fraser Paul: Empey Hill, August 28, 1926.—Mr. Willis Kimmerly. Dear Willis, We have learned with much regret of your intended departure from our midst. We feel that we would be remiss in our duty as friends and neighbors if we did not in some tangible manner express to you our appreciation of your worth. Your departure will leave a vacancy among the large circle of your friends and acquaintances in the neighborhood in which you have spent your boyhood days. May happiness and success be yours at all times and may good luck be yours to the fullest proportions. Please accept this purse as an expression of our esteem and may you often think of your many friends at Empey Hill. Signed, Kenneth Penny, Roy McMath, Chas. Edgar. Mr. Chas. Edgar presented the purse. Willis, although taken by surprise, thanked the friends. Then all joined in singing for "He's a Jolly Good Fellow.' Lunch was then served and all departed to their homes.

TRAIN CREW CLEARED IN McALPINE FATALITY

Without retiring the jury empanelled to investigate the death of Patrick McAlpine, who was killed when hit by a freight train a week ago last Saturday near the Marysville station, brought in a verdict of accidental death attaching no blame to the members of the train crew or other persons.

Dr. Sargent of Shannonville presided as coroner and B. C. Donnan investigated for the Crown. There were only four witnesses called— James McAlpine, the son who drove his father to the private crossing leading to his home; George Burham, brakeman; Albert Calcott, engineer, and Ernie Pidgen, fireman.

The evidence tended to show that the aged gentleman thought he was on the siding instead of the main tracks and when he saw his mistake he was unable to get out of the path of the oncoming train.

The inquest was held in the Parish Hall, Marysville, and was attended by a large number. The Provincial police were also present.

OBITUARY

Mrs. James A. Wight

The death took place at Manitou, Manitoba, on Monday of Sarah Zufelt, beloved wife of Jas. A. Wight. Deceased was born in Prince Edward County but resided in Deseronto for many years. A son died several years ago and the remains were placed in Deseronto Cemetery to which the funeral of Mrs. Wight will be held tomorrow (Thursday) afternoon. Service will be held in the United Church. Mrs. Wight leaves a sorrowing husband but no family.

Charlie Wagar of Brantford was in town on Friday.

That PRINCE EDWARD COUNTY FAIR is recognized as the leading DISTRICT FAIR is evidenced by the fact that Hon. J. S. Martin, Ontario Minister of Agriculture, will officially open the Fair on TUESDAY, September 7th, at PICTON.

Take in the Str. BROCKVILLE'S EXCURSION to PICTON FAIR on WEDNESDAY, September 8th. Steamer leaves Napanee at 9.00 o'clock in the morning, Deseronto at 9.45, returning from Picton at 5.30 in the afternoon. Come and enjoy the trip on the water, and spend a happy day at Picton Fair which offers so many attractions.

60 WOMEN WANTED

for September 1st. Highest wages paid.

Apply to the

E. C. METCALFE CANNING CO.

DESERONTO, ONTARIO

Treasurer's Sale of Lands for Arrears of Taxes

In the Town of Deseronto, in the County of Hastings

BY VIRTUE of a warrant issued by the Mayor under the Corporation Seal of the Town of Deseronto, and to me directed, bearing date the 16th day of August, 1926, commanding me to levy on the several parcels of land therein described (all of which are patented) for arrears of taxes respectively due thereon, together with the costs incurred, I hereby give notice that unless the arrears and costs are sooner paid, I shall proceed to sell by public auction the said lands, or as much thereof as may be necessary for the payment of the said taxes and costs, on the **25th day of November, A. D. 1926,** at three o'clock in the afternoon, at the Town Hall in the Town of Deseronto, in the County of Hastings.

Assessed to	Lots	Bl.	Arrears	Costs	Total
Henry Goode	parts 58 & 59	D	$148.89	$12.69	$161.58
James Burns	56	D	109.77	9.37	119.14
Deseronto Land Co., land north of locomotive shop "B" on plan, 35	100 acres		64.63	5.55	70.18
Deseronto Land Co., land east Mule Barn, "H" on plan, 6	10 acres	A	155.91	13.30	169.21
Deseronto Land Co., 13 and 14		B	19.06	1.63	20.69
Deseronto Land Co., south pt. 56		B	4.77	.40	5.17
Deseronto Land Co., docks, lots 26, 27 and 28		B	104.87	8.95	113.82
Deseronto Land Co., chem. prop.		B	114.40	9.76	124.16
Harry Storey	east ½ of 82	D	108.35	9.23	117.58
Ethel M. Mills	6	G	54.63	4.66	59.29
Herbert Maracle	north ½ 31	M	49.48	4.22	53.70
Deseronto Land Co., land south-east C.N.R. track and west Dominion Match to Iron Works			367.03	31.32	398.35
Deseronto Land Co., big mill E on plan			800.79	68.29	869.08
Deseronto Land Co., land south and west of big mill F on plan			343.19	29.27	372.46

HENRY R. BEDFORD
Treasurer Town of Deseronto.

Deseronto, August 18, 1926.

READ THESE RULES BEFORE CROSSING BORDER

Motorists in the United States who may desire to come to Ontario or other parts of the Dominion, and Ontario motorists desiring to tour in the United States will be interested in knowing the Customs regulations. A synopsis of the Canadian and United States Customs regulations have been prepared as follows:—

Canadian Regulations

For a period of one month a motorist who is a resident of the United States may bring his car into Canada for touring purposes only and return to the United States either by the port of entry or by any other port, without having to file a bond with the Canadian Customs officials. All that is required is that he fill out at the Customs Office on the border on entering Canada, a form in which particulars are given respecting his car. This form is made out in duplicate, a copy being retained by the Customs officer and one by the motorist, which is to be surrendered to the Customs officer at the port of exit on leaving Canada.

The motorist should carry with him the automobile registration card identifying his car, as this must be displayed on demand of the Customs officials.

If the tourist intends to keep his car in Canada for longer than one month, it will be necessary for him to provide a bond. Under this bond he may keep his car in Canada, and use it for touring purposes only, for a period up to six months in one year, but at the expiration of this time no extension or renewal will be permitted.

U. S. Regulations

For a stay of not more than one month in the United States a bond is not required of a non-resident motor tourist. A letter from the United States consul identifying the owner of the car and the make of the machine will be accepted as a passport.

At Lewiston, Niagara Falls and Buffalo, a card of membership in the Ontario Motor League will be accepted in place of this consular letter.

It is emphasized that in no case should a Canadian tourist leave Canada with a car not of Canadian manufacture without securing a tourist's permit from the Canadian Customs officer at the boundary. In some cases where this has been neglected full duty has had to be paid on the return of the car into Canada. The motorist should carry with him the automobile registration card identifying his car, as this must be displayed on demand of the Customs officials.

The United States customs regulations provide that automobiles of foreign manufacture imported into the country for touring purposes, provided such owners are non-residents of the United States, are entitled to free entry, under bond, for a stay of six months. The tourist is required to furnish a bond for double the estimated duty and a consular invoice, including a declaration, sworn to before a United States Consul, that the automobile is being brought over for touring purposes only.

With the exception of those indicated, the following States have reciprocity for thirty days with Ontario in respect to motor vehicle licenses: Alabama, Arkansas, California, Colorado, Connecticut, Delaware, District of Columbia, Florida, Georgia, Illinois, Indiana, Iowa, Kansas, Kentucky, Louisiana, Maine, Maryland, Massachusetts, Michigan, Minnesota, Missouri, Montana, Nebraska, New Hampshire (20 days), New Jersey (15 days), New York, North Carolina, North Dakota, Ohio, Oklahoma, Oregon, Pennsylvania, Rhode Island (100 days), South Dakota, Tennessee, Texas, Utah, Vermont, Virginia, West Virginia, Wisconsin, Wyoming, Washington.

SUMMER ADVERTISING

There are some business firms that make it their practice to let up somewhat on their advertising in summer. But sometimes they may argue that many of their townspeople are away.

But if this is the case, it is equally true that a great many visitors are in the region at the time, and are carefully looking over the newspapers, and making such purchase of things as they need. When people are away on vacations, they have considerable time in which they can put in shopping, and often buy more than they do at home.

Frequently they like to carry some articles home as a kind of souvenir of their trips. The firms that keep their advertising up through the summer draw in a lot of transient trade of people who are visiting in the locality or who pass through it as tourists.

A great many firms have goods in stock at this time that will be a source of expense if carried over to another season. Styles may change, money has to be borrowed to carry goods that do not sell readily. A great many enterprising firms find that they gain the best results by cleaning up their stock very largely as they go, and getting fresh goods on their shelves. They accomplish this result by advertising freely through the summer.

It is a tremendous help to a firm if it can give the impression that it is pushing for trade every day and week in the year. The firm that advertises constantly gives that impression. It makes the public feel that it is alert all the time to pick up goods at a bargain, and pass its goods values on to the public.

Metropolitan department stores know the game of merchandising, and it is noticeable that they keep up a great deal of advertising through the summer. If it pays for them, it will pay for the stores in Deseronto.

ELECTION OR NOT? NEXT TUESDAY DECIDES

Up to the time of going to press there is no indication that there won't be an election in South Hastings. Lieut.-Col. Roscoe Vanderwater accepted the Liberal nomination some time ago, as mentioned in last week's Post, but during the week the report would not down that he had decided not to run. This could not be confirmed in Belleville yesterday, so he is still the candidate until he decides otherwise.

A. R. Adair of Shawinigan, Que., was badly injured about the face and head when thrown from his motorcycle on the highway a short distance from Jas. F. Hill, M.P.P.'s, gate on Friday evening. A motorist took him to Shannonville for first aid but he was later removed to Belleville Hospital. When found, Mr. Adair was lying unconscious in the middle of the road in a pool of blood.

Students who have not as yet received their certificates may receive the same by calling at McCullough's Drug Store. In reference to the results of the Middle School examinations The Post is in possession of the results but we are unable to make head or tail of them and we are not taking any chances. So we can't tell you who passed or who did not pass. We hope that next year the school principal will see that the results are translated and handed to the press for publication.

NAYLOR'S THEATRE

Combat Feature

MOTOR TROUBLE Two Reel Comedy

RIDIN' FOR LOVE Two Reel Western

FRIDAY AND SATURDAY
SEPTEMBER 3-4

ADMISSION
ADULTS . . . . . 27c.
CHILDREN . . . . . 16c.

A Trial Will Convince!

"SALADA" TEA

ORANGE PEKOE BLEND

T34

Is not equalled by any other tea.

Being "Twins."

The poet Byron once atoned for all the cynical things he wrote by two beautiful lines:—

"All who joy would win
Must share it—happiness was born a twin."

They enshrine in unforgettable fashion the truth that no one ever attains happiness alone.

I suppose no one has ever said: "From this moment I'll shun all my fellow-creatures. I'll neither marry nor make friends. No one will ever be able to say he has ever talked with me heart to heart; and I shall see for myself how far it is possible to go by being sufficient to myself."

But many men—and some women—have really lived their lives on that creed. They have not deliberately avoided marriage or friendship. They, because they were following some particular end, have simply lived in the spirit of Kipling's dictum: "He travels the fastest who travels alone." And when love or friendship offered they have turned away because they feared to be hampered in their choice of a life-endeavor, of a career.

Pursuing their object, singly and blindly, they grow old. What have they then? Some have money; some may have success and renown; some are failures. All are alone. For it is even truer that he who travels alone arrives alone. There is no more poignant, no more terrible fate than to be old and alone.

How much more than lonely is a man or woman without happy memories, who has run away from the happiness that is only to be found in being to someone a "twin"?

The happiest old person I have ever known was an old countrywoman. She sat day after day with a smile on her face: no, not a vacuous smile, but the smile that springs from contented thoughts. When she spoke her words were always of people—her husband, her children, and a multitude of friends. They had all gone; but they lived in her memory and were worth more to her than riches. She had stored up well for her loneliness because she was not loath to be a "twin."

Yes; it may be true that you travel fast if you travel alone. But what is your speed worth if you pick up no treasures by the wayside?

There is another side to this business of being a "twin." Although, strictly speaking, there are no give-and-take bargains to be enforced in the world of affection and friendship, there are very definitely debts of honor. For every kind word, every kind thought, that we receive from our "twins," we are in honor bound to return as good as we have been given. If we give a little more than we need our "twin" is spurred to give even more in return, and in a short time the world is an infinitely richer place than either of us had dreamt it ever could be.

Byron, I think, wrote truer than he knew.

Heart Trouble.

The young woman travelling with her stern-looking father was evidently not in the best of health. She was decidedly pretty, but her cheeks were pale.

A kind—if inquisitive — passenger sitting opposite leaned forward and addressed the stern parent.

"Your daughter seems very ill," he remarked, sympathetically.

"Yes," replied the father. "It is an affection of the heart."

"Dear me! Aneurism?"

"Oh, no! Only a lieutenant in the Navy."

ISSUE No. 35—'26.

PLAITS AND LACE EFFECTIVE FOR DAYTIME DRESSES.

Fashion dictates stress the importance of the plaited frock, and since plaits are so smart, this little frock takes full advantage of this fact, and joins groups of plaits front and back to a round yoke. Fashion also dictates the use of much lace, and wide bands of insertion serve as a trimming for the front and lower edge of the skirt, as well as fashioning the round yoke. The long full sleeves are gathered into narrow wrist-bands, and a string belt girdles the frock at the hip line. No. 1152 is [illegible] sizes 16, 18 and 20 years. Size 18 requires 3⅝ yards 36-inch material, with 3¼ yards wide lace insertion, and ¼ yard allover lace for yoke. Price 20 cents.

The secret of distinctive dress lies in good taste rather than a lavish expenditure of money. Every woman should want to make her own clothes, and the home dressmaker will find the designs illustrated in our new Fashion Book to be practical and simple, yet maintaining the spirit of the mode of the moment. Price of the book 10 cents the copy.

HOW TO ORDER PATTERNS.

Write your name and address plainly, giving number and size of such patterns as you want. Enclose 20c in stamps or coin (coin preferred; wrap it carefully) for each number and address your order to Pattern Dept., Wilson Publishing Co., 73 West Adelaide St., Toronto. Patterns sent by return mail.

Saving Time.

1st Author—"So you've come to live in New York at last?"

2nd Author—"Yes, one gets one's MSS. back in so much less time.

True Politeness.

Ceremonies are different in every country, but true politeness is everywhere the same. Ceremonies, which take up so much of our attention, are only artificial helps which ignorance assumes in order to imitate politeness, which is the result of good sense and good nature. A person possessed of those qualities, though he had never seen a court, is truly agreeable; and if without them, would continue a clown, though he had been all his life a gentleman usher.—Goldsmith, in "The Citizen of the World."

The Ruler.

There can be no pleasure equal to that of feeling at once the joy of thousands all made happy by wise administration.—Samuel Johnston.

Platinum for London.

Platinum to the value of £250,000 arrived in the Thames from Russia recently by the steamer Zero.

THE RADIO DETECTIVE

BY ARTHUR B. REEVE.

CHAPTER XII.—(Cont'd.)

Kennedy quietly stepped out from the protection of the bathhouses. I thought he was about to saunter casually down the dock, suddenly spring into life and literally, with our backing, snatch Dick from the very hands of his captors. In fact it may have been his plan.

But Dick, happening to glance up, caught a full shot of Kennedy. Dick must have known more than the rest of us. He did not betray by word or muscle what he had seen. His mind must have worked fast. This was the time, if ever, to make his getaway, before the arrival of the car caused us to be outnumbered.

Without warning Dick rose, poised an instant on the seat of the tender, and leaped.

"Man overboard!" sung out the man at the tiller, as the other was tying up at the dock.

We now emerged from hiding, all. There was no use in keeping under cover now. Besides, so interested were they in getting Dick that they did not see us anyhow.

My heart was in my mouth. Dick did not come up!

Where was he? Drowned? Had his head struck some sunken rock or pile. Had he gone down and had we witnessed a tragedy?

It was nearly a minute that we were in this breath-taking suspense—all but Ken, our eyes glued to the spot where the lithe body of the boy had disappeared.

"There he is!" It was Ken and he was pointing some thirty or forty feet away from the spot at which we were focusing our attention. Sure enough there was Dick, bobbing up, and striking out with his powerful crawl for the shore diagonally from the dock, headed for the spot where the bulkhead ended and the beach again began. "I knew it! Dick's the best kid under water there is in the troop. I've known him to swim under water seventy-five boards along the dock at home, and they're wide boards, too."

Dick's ruse had been good. He had not only gained a long start of them in pursuit, but he had fixed it so that they were non-plussed and he had the advantage of all of the start. He was like a submarine; you never could tell just where he would come to the surface.

Once they had seen him, however, they were not long in forming their plans to head him off. The fellow at the engine quickly cast off the dock and started up, in as quick a sweep as he could to head Dick off from going too far down the beach. The other fellow, still unmindful of us, started up the dock to gain the [illegible] along the shore down which he was going to run to head off Dick in that direction.

The man in the tender had a bit of difficulty in spinning the engine, but at last he was off and the speed of the tender quickly made up not only for Dick's start, but the slight delay. It was certain he would force the boy to swim inshore. Our part was to take care of the thug on the sea-wall.

Easton, in his regard for little Dick, was quite unable to restrain himself any longer. He waited as long as he thought was prudent. Then he leapt like a tiger at the powerful thug who was running to head off Dick. Craig forged ahead now in the effort to get to Dick as he scrambled out of the water on the beach. Dick was striking out lustily as the tender decreased his lead over it.

I turned with an effort to see how Easton was getting on. I had had no fear of that football hero. But I had not counted on muckerism and his opponent was a mucker. The thug had actually extricated from his packet a small blackjack. Easton had broken the force of the blow but it had struck him, hampered him. Next he had managed to wrench the thing away from the man but had not been able to hold it. It fell in the water. I started toward them. Easton was recovering a bit, but was groggy, as the thug, perceiving me, made a lunge at him. They grappled an instant, then both toppled into the water from the top of the seawall. I glanced over. The plunge had quite revived Easton. He had his man out of the running anyhow and was striking out for the beach where Dick was headed.

Kennedy was leaping along to pull Dick out the moment his feet touched bottom. Suddenly a bullet clipped the sand ahead of Kennedy. I half turned. Down the shore road now was roaring a gray racer!

I ran faster. Ken was now struggling to hurry up to me, as Dick's feet evidently touched bottom and he began to drag himself to shore, just ahead of the oncoming tender. The tender turned not a moment too soon to prevent it running aground. Off it circled.

But Dick was not safe—not yet. He was some fifty feet down the shore from Kennedy and had seen the approaching racer in battleship gray. He sensed trouble. He started to run along the shore.

The gray racer swooped off the hard road on to the wet sand and came on down the shore, firing at Kennedy ahead as it rapidly overtook the boy and his pursuer.

Who would get to Dick first?

CHAPTER XIII.

THE WIRELESS DICTOGRAPH.

Wildly, Dick was running in his heavy, dripping clothes along the shore gradually forced down toward the water by the gray racer as it swooped off the beach road on the beach in pursuit. He could not take to the water again without endangering his recapture by the thug in the tender of the "Scooter."

Kennedy was still many feet behind Dick and I was even further away than Kenendy. Easton was still floundering in the water trying to avoid the second sailor-thug.

One of the men in the gray racer had climbed out on the running board and was hanging far out as Dick ran into the water as far as he dared. The racer slowed up and the powerful fellow on the running board managed to scoop Dick up, struggling but weakened and breathless after his long swim and the chase.

The dingy gray racer plunged on through the sand as the driver gave it the gas, its wheels spinning but the momentum carrying it on. At last it gained the beach road.

Kennedy fired at it trying to get the tires but the shots went wild as the car careened crazily. The gray racer was now off in a moment. We had almost had Dick safe, and he had been literally snatched from our very hands. Dick was still a prisoner, but on the land.

The tender from the "Scooter" turned and picked up the sailor still swimming off shore and chugged away, as Easton dragged himself on the sand.

Craig, Ken and myself sat down with Easton as he stretched out in the sun on the bulkhead to dry. There was no use to pursue. By the time we got our car the gray racer might have made a dozen turns in the network of good country roads about the Binnacle.

"Now that we know about this transfer of Dick to the land," considerde Craig, "I doubt very much whether they will keep him here. Their next move will be to transfer him either to the 'Scooter' again or some other boat, I feel sure." He looked about and his eye rested on the Inn with its large flat roof. "That radio room up there where we were must be some kind of hang-out for this sporty crowd of young people. We must figure out some way to find out about it and what goes on there."

Easton, too, had been looking at the roof with the aerial on it.

"There's no use going back there and asking questions. They won't answer any more than they would have done at the Blue Rooster. They've got to protect their customers. What about that wireless dictograph that I've been consuling you about, Mr. Kennedy?"

"Is it perfected?" asked Craig.

"Not finally. But it's practical."

"Just the thing, Easton!" Craig exclaimed. "They do not know us yet. We'll go back to the Radio Shack and get it, install it here and listen in on them when they don't realize it. Splendid!"

By this time Easton had dried out. We climbed back into the car and soon were on our way to the Radio Shack.

Back at the Club where Mrs. Adams was also stopping she had been trying in vain to locate Ruth.

"Is Miss Ruth about?"

Coralie Adams turned at the voice of Professor Vario who was coming down the porch.

"No, Professor; I am looking for her myself."

"Too bad. I was going to ask her to play a little golf. You seem worried about something, Mrs. Adams. Can I be of assistance?"

"I'm worried over Ruth—and that robbery has upset me."

Most thoughtfully he tried to reassure her.

"Oh, it's not the jewels after all, Professor," she confessed at length. "Better to lose them a thousand times than to have Ruth go to the dogs the way I fear. Oh, why can't she listen to Easton? Why can't Easton do something with her?"

Vario did not relish that much. Easton Evans was his serious rival for Ruth. "I thought he was one of the crowd," he hazarded.

Mrs. Adams shook her head positively. "No, i am sure he is not. I wish, if you should happen to see him, that you would tell him I'd very much like to see him."

Vario promised readily. He was very ingratiating with the mother of the girl he would like to win. Mrs. Adams excused herself and Vario started thoughtfully toward the Radio Shack.

We had arrived at the Shack by this time and had let ourselves into Easton's laboratory up on the second floor, once the loft of the former Evans' boathouse over the hangar where he housed his radio-hydroearoplane, "The Sea Scout." Here in the paraphernalia of this complete radio laboratory Easton hurried to assemble the parts of his wireless dictograph, the batteries, antenna, wire and so on. It did not take long and we had just about stowed the stuff away in the back of Kennedy's car when Vario drove up.

"Sorry you're leaving," he remarked. "By the way, Evans, Mrs. Adams just asked me up to the Club if I happened to see you to say that she wants to talk with you as soon as you can see her. I thought I'd run over, that perhaps you were interested in some new work I am doing."

"What is it?" Easton was fidgeting. He did not wish to offend Vario who was likely to become a big man in the radio field, yet there were many other more opportune times to talk about radio devices. Still he wanted to be polite.

"Why, it's my new Wave-meter, a calibrating device so that amateurs can more easily find the wave lengths of stations broadcasting."

"I should think it would be very useful." Easton was impatient to get off. "I certainly am interested. Would you mind if I dropped over at the station to see it? I'll ring you up very soon. But just now Mr. Kennedy has something he wants me to help on. I hope you'll pardon us if we run along?"

"Certainly." It was evident that the two inventors were quite jealous of each other over Ruth. Ken with his small boy's sense of humor, enjoyed it. "See you later."

At last we were off. "Sounded as if he really thought that would be too soon!" chuckled Ken.

Easton silenced the boy with a glance. He was in no mood for chaffing.

Our return trip to the Binnacle was made in record time, for we must be there before the late afternoon crowd began to gather.

The coast was not as clear as it had been the first time. The waiters were beginning to gather. Craig singled out the head waiter and was quite convincing with his story that we represented the insurance companies and were inspecting the fire and lightning hazards of radio installations. At any rate it gained us access to the roof to examine the aerial.

Downstairs Craig left Ken with a whispered injunction to keep the head waiter busy so that we might be free to do our quick work on the roof.

(To be continued.)

Contented to Know He Had It.

Dad—"You don't know on which side your bread is buttered, young man!"

Bad Boy—"And I ain't goin' to drop it to find out neither, I'll say."

Was Bobby to Blame.

Brown is very fond of his young son. He was talking to a visitor about the wonderful intellectual development and future possibilities of the little fellow.

"Not two years od yet, and he knows all the animals by proper scientific classification. He's going to be a great naturalist. Here, let me show you."

He took a book of natural history from the bookshelf, placed Bobby on his knee, opened the book and showed him a picture of a giraffe.

"What's that, Bobby?"

"Horsey," said Bobby.

Next a tiger was exhibited, and Bobby said "Pussy." Then a picture of a lois wass shown, and Bobby said "Doggy."

And when a full-page picture of a chimpanzee was displayed, Bobby exclaimed, enthusiastically, "Daddy!"

Easy!

"I don't believe in learning German, Spanish, French, or any foreign language," said a man. "Why," he continued, "I lived among a lot of Germans, and got along with them just as well as if I had known their language, but I didn't, not a word of it."

"How did you manage?"

"Well, you see, they all spoke English."

Minard's Liniment for Insect bites.

Because you really live with your Lace Curtains, they should be Laundered in **LUX**

EVERY hour of the day, you see them.

If they have been poorly laundered they are a constant annoyance.

Lux laundering will keep them true in both colour and shape—will permit them to drape in soft graceful folds.

Be careful to get the genuine Lux. It is sold only in packages—never in bulk.

LUX

Lever Brothers Limited
Toronto

L-544

Sunset on the Lawn.

Out of my open window I can see a lawn. It lies like an oval pond of green water surrounded by heavy trees. It is trimmed closely about the edges where beds of brilliant flowers drop their petals gently upon its stretch long sharp shadows, for the evening sun is about to slip away behind the cloud pillows.

The lawn is richly toned and richly covered, and an impression of something prosperous and stately rises to my window, something of abundance, true restfulness. The shadows of the branches are [illegible] like the folds of a lady's train resting upon a rich carpet. Almost, in the half light, one might fancy the trees to be gentle personages, standing together, conversing in undertones; every now and then there seems to come the slow, graceful movement of a hand, or the bow of a head, or the almost timid flutter of a fan.

From side to side of the lawn can be traced a mower's pattern—light and dark, light and dark; and where the oldest tree rises in the middle, there is a circle. I cannot now detect that most reminiscent of scents that rises from freshly mown grass; maybe the morning claimed it for its own. The air, rather, is full of evening—no special scent, but a breath of something golden and brilliant and purply-blue.

High in the mauve sky a tiny moon is resting. The trees look up and rustle their fine gowns. One of them, I think, has dropped a diamond upon a blade tip. To-morrow I will rise very early—maybe I shall find it!

Keep It In.

A yardmaster was interviewing applicants for the post of driving of a motorbus, and among the volunteers was an Irishman.

"Can you drive a car?" asked the yardmaster.

"Can Oi drive a car?" repeated the Irishman, scornfully.

"Well, run the bus into the shed."

Pat climbed on the trembling vehicle. He looked around, spat on his hands, grabbed the biggest lever, and pulled it for all he was worth. Zip she went into the shed. Pat was a bit put out. He saw trouble ahead and, guessing what would happen, reversed the lever. Out she came—in again—out again. The yardmaster yelled:

"I thought you said you could run a motor car?"

But Pat had an answer ready:

"Oi had it in here three times. Why didn't ye shut the door?"

Minard's Liniment for Dandruff

Husband (to wife driving a nail) "However do you expect to drive a nail in the wall with a clothes brush? For goodness sake, use your head, dear."

WHILE IN TORONTO

We cordially invite you to inspect our latest cars at our exhibit; or with our Guaranteed Used Cars, centrally located at 909 Bay Street.

WILLYS OVERLAND SALES COMPANY

THE STORY OF THE NE

Impossible to state positively ...dles were first used. The ... agree on this point. ...in the dim past, how... needles have been ..., probably, of the ...had a hole in the op... the point. The very ...d not have holes in ... were used like aw... through which ... or pused. ...dles were made with ...hine, during the earl... ...ighteenth century, a... ...hand ...es were ...

...tabl...e of ...s an... ...

...Crepe ...

...each.

...Cl...

...ildren's Gingham ...

...Linen...

...ch ...

...ength of ...

...procl...

...—Lunch ... It must ... This ...king the ...les and ...

...ch ...

...

This Week

...cal art, for the ... Charles R. ... the automatic ... "We find ... from ... les ...

... Ribbed Hose, in sand, ... 25c. pair

..., etc., for the school ... $1.49 yard

...e Cloth, width one yard, ... 79c. yard

...l Remnants, consisting of ...als, ranging from 15c. to ...

... Dresses, all at low ...

...d inches ... 69c. yard

...ted shades ... $1.19 ea.

...e and white $1.19 ea.

...all House Dresses

Clearing Prices ...er Dresses and ...

New Fall Goods Arriving Each Day

THE BUSY CORNER

DESERONTO BOX FACTORY

—WAGGON and BINDER TONGUES.
—BINDER CANVAS SLATS for sale.
—BOXES of all kinds made to order.
—SCREEN DOORS and COMBINATION DOORS made to order.
—RIPPING and PLANING done on short notice.
—TOMATO CRATES and BERRY CRATES.
—REELS, SPOOLS, NET BOXES and COR...
—HARD and SOFT WOOD for sale.

E. HARNDEN, Deseronto.

Phone Factory 106 Residence 104

MILLER'S STORE NEWS

Mr. L. F. Spence, Special Representative of the Dress Well Brand Smart-Tailored and Guaranteed Clothes, will be here Saturday, September 4, displaying Beautiful Fabrics and New Models for Fall and Winter.

SPECIAL OFFER

Free Pants

42 Fabrics to Choose From

You are invited to come in and see the Latest Fabrics, Styles and the Herco Finish demonstrated. No obligation ; it is a pleasure.

The SPORT-EEZ COAT, for Hunting, Fishing, Motoring, Golf. Gives Perfect Freedom of Arms. See it.

WE SOLICIT YOUR PATRONAGE

R. MILLER

St. George Street Deseronto, Ont.

THE HAT SHOPPE

NEW FALL HATS

At Cost and Below Cost

B. LAUGHLIN

St. George Street Deseronto

The Deseronto Post

Wednesday, September 1, 1926.

Town and Country

The public schools re-opened this morning.

Everybody is heading for Toronto and the exhibition.

The duck and snipe and yellow-legs season opened today.

FREE for school opening—one genuine Vacuum Bottle with every $2.00 worth of school supplies at Malley's Drug Store.

While shooting blackbirds one day this week, Mrs. Robert Rennie, Deseronto Road, who is an expert shot, brought down a black bird that was entirely white underneath from the breastbone back. Mrs. Rennie also secured a number of starlings which are becoming as great a pest in this country as the black-bird with which it associates. We might just say here that sixty English starlings were brought into New York State in 1890 and today they have become almost as numerous as that other importation, the English sparrow.

SOCIAL AND PERSONAL

—Mr. and Mrs. E. C. Metcalfe and Miss Mae Dunwoodie spent last Tuesday at Milford, Prince Edward.

—Miss C. Cronk left on Sunday for Saskatoon where she will resume her duties as teacher.

—Miss Evelyn Hall of Toronto has been visiting her sister, Mrs. G. ...ers, Orland, and left on Monday to spend a few days in Wellington.

—Mrs. E. Robinson is on an extended visit to friends in Toronto.

—Mr. D. Beckworth has returned to his home in Lorraine, Ohio, after a visit to Deseronto friends.

—Mrs. Coutu of Toronto is the guest of her daughter, Mrs. J. C. Burns.

—Mrs. Gaulin and Mrs. Genereux are visiting Mrs. Eli A. Houle at Rochester, N.Y.

—Mr. and Mrs. Winters of St. Catherines are visiting in town.

—Miss Marion Carter of Trenton spent a few days this week with Miss Mavis Foote.

—Mr. A. M. Foote of the patrol boat Athene was home for Sunday.

—Miss Muriel Miller, nurse-in-training at Toronto General Hospital, returned to her duties this week after spending her holidays with her parents, Mr. and Mrs. R. Miller.

—Keep Wednesday, Sept. 15th, for the Big Community Picnic at Eagle Hill. Watch The Post for further particulars.

—G. D. Fairbairn of Montreal is spending his holidays with his parents, Mr. and Mrs. J. Fairbairn, Brant Street.

—The Rev. Mr. Wight, an old Deseronto boy, but now in charge of a church in Belleville, was in town yesterday (Tuesday) making arrangements for the burial of his brother's wife here on Thursday.

—Dr. David Gregor and J. B. Stebbins of Watertown, N.Y., arrived yesterday (Tuesday) to pay their respects to the ducks and fish beginning today (Wednesday).

BARN and lot for sale or two garages to rent. Apply to Dr. H. A. Boyce.

Announcement

Having purchased the Tinsmithing and Plumbing Business conducted for so many years by the late Arnold Collins,we solicit your continued patronage.

FLOOD BROS.

TINSMITHS — PLUMBERS

Deseronto - - - - Ontario.

DEAN OF PRINTERS JOINS THE POST STAFF

Mr. W. J. McMicking, the dean of printers of Eastern Ontario, joined The Post this week and has the same latitude around this office as the boss himself. So if you want good work done at any time don't go looking for "the boss"—you'll find Mr. McMicking ready and willing to attend to your wants.

The garages are busy.

Belleville Fair opened yesterday and is now going strong.

The crows doing considerable damage to Bert. Bowen's tomato crop, that venerable young hunter, Robert Bowen, picked off a half dozen that will do no more harm. Mr. Bowen is over eighty but he still knows how to shoot.

Prince Edward County Fair is to be held in Picton on September 7th, 8th and 9th. This is the best distinctly agricultural Exposition in Eastern Ontario. This year the Directors are providing More Sights to See, More Objects of Interest, More Exhibits to Admire, More Pleasure for All; Increased Premiums; Daily Band Concerts; Baby Show; Extensive Exhibits; Races; Baseball; Live Stock Parade; Midway; Pageant; "International Circus." This will be the biggest event of the year. Don't miss a single day!

CARD OF THANKS—Mr. Wm. Whitton wishes to thank his friends and neighbours for their kindness and floral offerings during his recent sad bereavement.

CREAM WANTED

WE SUPPLY CANS AND HAUL CREAM WITHIN REASONABLE DISTANCE OF DESERONTO. ABSOLUTE CORRECT WEIGHT AND TEST GUARANTEED. PHONE 126, OR WRITE—

DESERONTO CREAMERY, Ltd

BOOT AND SHOE Repairing

—also—

Harness and Harness Parts for Sale and Repaired.

W. H. PORVIS

Next to Arlington Hotel, Main St.

GOOD MEALS SERVED QUICK LUNCH at the

EMPIRE CAFE

FIRST-CLASS SERVICE AND RIGHT PRICES

--All kinds of nice cool Drinks and Ice Cream in fancy dishes.

WOO WHITE, Prop.

jja5 Phone 15.

The Rexall Store — CANADA'S FAVORITE DRUG STORES

GILLETTE RAZORS

AT A SPECIAL PRICE

LIBERTY "A" (Silver Plated) at 89c.

COLLEGE (Gold Plated) at 98c.

GILLETTE BLADES (Genuine)

Small pkgs. 5 blades ....40c.

Large pkgs. 10 blades ....75c.

T. L. McCullough

Prescription Druggist

DESERONTO - ONTARIO

WE ARE HERE TO SERVE YOU

NEW GENERAL STORE

Farmers! Attention, Please!

We have just secured a full line of the famous BLACK DIAMOND PLOW POINTS for all the regular makes of Plows.

A good stock of BRANTFORD CORDAGE BINDER TWINE, 650 feet—the best on the market.

If you want something different for the boys call and see our new samples of SEMI-READY CLOTHING—the snappiest out yet. Also new READY-MADE CLOTHING just in.

If you need new MATTRESSES look over ours. The quality is first-class and the price is exceptionally low.

TRY US FOR ANYTHING IN STAPLES.

J. E. VANCLIEF

—LOOK FOR THE SIGN—

DESERONTO - - - ONTARIO

QUINTE FUEL, DOCK & SUPPLY CO., Ltd.

CEDAR SHINGLES FOR SALE

UNTIL FURTHER NOTICE BUYERS IN LOTS OF 10,000 OR MORE WILL RECEIVE A BONUS OF 1,000 SHINGLES.

BUYERS OF 5,000 WILL RECEIVE 500 EXTRA—TERMS CASH.

E. A. Rizen, Opp. P.O., Phone 58, M. Hunt, Dock, Phone 44.

S. ALLEN & SON

CUSTOM GRINDING HORSE FEED

WHOLE AND GROUND OATS

CHICKEN FEED

WHOLE AND CRACKED CORN

Prince Street - Deseronto

DESERONTO COAL CO.

COAL —ANTHRACITE —ALBERTA —BLACK GEM

WOOD —HARD or —SOFT

LEAVE YOUR ORDERS AT THERRIEN'S GROCERY or TELEPHONE 46.

If you want Business---

ADVERTISE

in Deseronto's paper

THE DESERONTO POST

TAXI

WE HAVE A FIRST-CLASS CLOSED CAR FOR YOUR SERVICE.

Phone 34 Thompson's Garage Hous 52

CHEVROLET SALES AND SERVICE STATION

FORTY-SIX MINERS TRAPPED AFTER EXPLOSION IN PENNSYLVANIA PIT

Four Men Escaped Alive and Are in Hospital Seriously Injured.

Clymer, Pa.—Forty-six miners were believed to have been killed here in an explosion which wrecked the interior of Clymer No. 1 mine of the Clearfield Bituminous Coal Corporation. Four men escaped alive, and are in a hospital, seriously injured.

Practically all hope for the entombed men was abandoned after Dr. W. E. Dodd, company physician, explored the mine as far as possible. He said the blast caused widespread devastation, and that the tunnels were so heavy with gas that no human could survive. He said that within the slope, under piles of rocks, he saw the bodies of six miners. Some were badly mangled, while others, he said, bore no marks, indicating that they were victims of the gasses.

The Sample Run Mine is a slope workings, electrically equipped, with an annual tonnage of more than 150,000. A normal working force is 189 men.

Veteran coal diggers, familiar with mine explosions, expressed the belief that the blast was caused by the ignition of gas. General Manager Musser refused to hazard an opinion as to the cause. He said the deadly after-damp was so heavy in the workings, that the rescuers had not been able to get in very far, and that therefore they did not know the condition of the mine, or the spot where the explosion occurred.

Musser said that the mine drifted back into the hills for more than a mile, and he held the hope that some of the entombed men fought their way from the scene of the blast into safe territory. He said that normally the mine employs more than 400 men, but that recently it had been working only part time, and the force was reduced to a half hundred.

The rescue work was well organized. Experienced teams, led by the Bureau of Mines men, worked in shifts in the battle against the ever-creeping gases against which no man without a mask can live. When word of the blast spread throughout the Central Pennsylvania coal field the miners of the entire region forgot all else in their haste to render aid to their stricken fellow-workers. Every mine in the region rushed in rescue teams and safety apparatus. The Clymer No. 1 pit had long been known as a gaseous working. For some time the miners have used electric lamps as a safeguard.

RAO BAHADUR SIR TIRVALYANGUDI VIJAYARAGHAVACHARYA

The distinguished Indian who opened the Exhibition. The Diwan, who is a K.B.E. and an M.A., represents the progressive and cultured spirit of India, uniting the science of the West with the immemorial traditions of the East. The name of Diwan Bahadur Sir T. Vijayaraghavacharya is of such formidable length that there has been some curiosity as to the names of his wife and daughter. The former simply takes the name of her husband with the prefix "Lady" in place of "Sir." Hindu women have nothing corresponding to feminine Christian names. They have, however, a maiden name before their marriage which is that of some character in the Hindu scriptures. Thus the maiden name of the Diwan's wife was Janaki, after the wife of Rama, a great hero of Hinduism.

THRESHING BEGUN IN SOUTHERN MANITOBA

Crops in Saskatchewan Benefitted by Early August Rains.

Winnipeg, Man. — Favored with ideal harvest weather the cutting and threshing of all grains was well under way in Manitoba last week, particularly in the southern districts of the province.

Many districts in Southern Manitoba have commenced threshing operations and shipments of new crop grains already have been made to Winnipeg and are increasing daily.

Rains in early August have greatly benefitted grain crops in Saskatchewan, and better yields than anticipated earlier in the season now are believed possible, states a Government crop report.

Cutting is well under way in the province, but practically no threshing has been done. Hail and sawfly damage is apparent in [illegible] districts, otherwise the crops in general have not suffered materially from any cause during the [illegible] weeks.

Large, secretary; Mellow, treasurer. Ernest Lines, [illegible] 1st September.

Late R. M. Carr-Harris

Pilot officer, of Kingston, who was killed when his seaplane crashed near the Hudson Bay Railway in the wilderness 300 miles north of Winnipeg.

Pharaohs Used High Ingredients in Their Salads

British food experts who have been making a special study of the history of salads say the tomato is the single new ingredient modern times have contributed to salad making.

The Pharaohs—even the beautiful Cleopatra—ate onions in large quantities in their salads, and used garlic and other high-scented ingredients.

Confucius ate cucumbers and the ancient Chinese used mustard, watercress and nasturtium leaves and flowers [illegible] mixing their elaborate mi[illegible]

[illegible] Men [illegible] eggs.

Ancient Persia also was very fond of salads, and used lettuce and radishes much as they are used in modern salad making. Sour wine, not unlike modern vinegar, was used on lettuce by the Persians four thousand years ago.

She Knew.

Granny—"You girls are so useless nowadays. Why, I don't believe you know what needles are for."

Grandchild: "What a dear old granny you are. Why, they are to make the gramophone play, of course."

TWO FLOATING MINES MENACE FISHERMEN

Patrol Boat on U.S. Coast Destroys One of the Relics of German Terrorism.

Atlantic City, N.J.—Rugged seafarers plying their calling in light vessels some fifteen miles southeast of Cape May were tormented and perplexed, and almost reduced to nervous wrecks, this week when two rust-and-barnacle-coated instruments of death—the dreaded German floating mines—arose like ghostly apparitions from their watery graves, whipped to the surface by the fury of a sea [illegible] for days by [illegible] were the [illegible] One [illegible] few feet of the deadly engines before its crew suspected the true nature of the floating objects. The fisherman, arriving in port, related their experience to Coast Guards at Base No. 9, in Cape May, and Commander E. S. Addison ordered an immediate search for the weapons of destruction.

Several patrol boats set out cautiously in the heavy swells. A snub-nosed grey rum-chaser, in command of Boatswain R. E. Cash, came upon the mine from the windward. There was a hasty consultation between the boatswain and the members of the crew, and it was decided that the safest thing to do was to blow the mine from a distance.

Accordingly a stand was taken by the patrol boat and the one-pounder on the foredeck brought into play. The shells skimmed the water for several minutes, and then the gunners scored a bullseye. The mine exploded with a terrific detonation. Since the destruction of this mine Commander Addison said he had been informed by several nervous fishermen that another similar mine had been sighted in the same vicinity.

Skippers plying the waters of Cape May are extremely nervous and wary. The mines bob up and down with the tides and are not easy to detect.

Streets 150 Feet Wide Predicted for London

Peering into the future, the current issue of "Building" sees London streets at least 150 feet in width.

The magazine says [illegible] are also [illegible] "Greater" and "Later" [illegible] far wider than anything [illegible] present generation can show, and that the principal streets will certainly not be less than fifty yards across.

"The only other alternative is to construct two-decker streets, but this is unthinkable in London, although many important streets will probably have to be rearranged as to levels so as to pass over or under streets of equal importance," says "Building."

Winking Doll is Toy Triumph.

A doll capable of doing an optical roll and casting a wink as wicked as that of any flapper has been patented by a doll manufacturer of Coburg, Germany. The invention is said to be the greatest achievement in the German toy industry since the war.

STABILILATION OF LAND VALUES

BY C. W. PETERSON.

No public issue has been the victim of more platitudes than that of immigration on platform and in press. In Canada there seems to be no intelligent public opinion on the question, and our economic groups are consequently hopelessly divided on the issue. Added population merely spells further unemployment to the labor group and increased competition to the farmer. Hence, we frequently find our great rural organizations unfriendly and even officially antagonistic towards any effort to augment Canada's population.

PUBLIC APATHY.

An intelligent study of the population question leaves one in no doubt, that lasting agricultural prosperity is not possible without the steady, progressive colonization and development of our extensive vacant spaces by real agricultural settlers. The realization of such a program would, however, involve a constructive and forward looking colonization effort of a magnitude no government could safely contemplate to-day, in view of the apathetic state of average Canadian public opinion on the subject. The super-task confronting Canada at this moment, therefore, would appear to be to convince her own citizens of the wisdom of regarding the population question as the corner stone of all public policies, which, indeed, it is.

AGRICULTURAL UNREST.

We have for almost a decade been confronted with the demoralizing spectacle of steadily receding rural land values all through Canada. This was the outcome of a combination of circumstances, but has been chiefly due to the cessation of immigration, coupled with the modern spectacular drift to the cities. Land values to-day, east and west, are at a very low ebb, and many farmers have thus seen their chief asset shrink to such an extent that substantial equities have in some instances totally disappeared representing the loss of the fruits of years of hard labor on the part of every member of the family.

THE AGRICULTURAL CREDIT STRUCTURE.

Land represents the principal borrowing asset of the farmer. Stable land values lie at the foundation of rural credit in practically all its forms. When land values become demoralized the whole agricultural credit structure is undermined. Credit of all sorts is curtailed and interest rates advance. In fact, it may be laid down as an economic axiom, that a prosperous agriculture and a contented rural population are not within the possibilities with receding and unstable land values. The demoralizing effect in itself upon the farmer of the progressive shrinkage of his chief capital asset is bound to exercise a most unfortunate influence upon his state of mind and actions.

RESTORING AGRICULTURAL CONFIDENCE.

There is to-day a vast area of vacant lands on the market in the prairie section of Canada and improved farms are offered for sale in other provinces comparatively at bargain prices. The demand for such properties slackened perceptibly with the drying up of the stimulating flow of immigration some years ago. The settlement of the Province of Ontario dates back as far as that of the Middle West of the United States. Yet land values in Iowa, Illinois and elsewhere are twice and three times as great as in Eastern Canada. Why? The Canadian farmer should be keenly interested in recreating a normal market for rural properties. A comparatively limited demand for land would quickly be reflected in strengthened values all round and the morel effect would be electrical. Urban business would automatically benefit through such a restoration of agricultural confidence. Our farmers have, therefore, a vital interest in the inauguration of vigorous and comprehensive policies by the various governments and railways designed to promote the actual colonization of vacant agricultural areas.

TO DECORATE MINES EXHIBIT IN NEW ONTARIO BUILDING AT EXHIBITION

Above is shown Miss Merle Foster, Toronto sculptress, beside the large clay model of a miner she has designed for the Ontario government. The figure, which stands 6 feet 3 inches, will be cast in plaster and erected on a podestal in the mines exhibit of the new Ontario building to be opened at the Canadian National Exhibition.

Th[illegible] This S[illegible]

TORONTO

Man. wheat—No. 1 N[illegible] No. 2 North, $1.[illegible] $1.45¼.

Man. oats—No. 2 CW, nominal; 3, not quoted; No. 1 feed, 48c; [illegible] 2 feed, 46c; Western grain quotations in c.i.f. ports.

Am. corn, track, Toronto—No. 2 yellow, 90c; No. 3 yellow, 89c.

Millfeed—Del. Montreal freights, bags included: Bran, per ton, $29.25; shorts, per ton, $31.25; middlings, $28.25; good feed flour, per bag, $2.30.

Ont. oats—42 to 44c f.o.b. shipping points.

Ont. good milling wheat—$1.20 to $1.23, f.o.b. shipping points, according to freights.

Barley—Malting, 56 to 61c.

Buckwheat—Nominal.

Rye—No. 2, 90c.

Man. flour—First pat., $8.60, Toronto; do, second pat., $8.10.

Ont. flour—Toronto, 90 per cent. patents per barrel, in carlots, Toronto, $5.70; seaboard, in bulk, $5.70.

Cheese—New, large, 19 to 19½c; twins, 19½ to 20c; triplets, 22c; Stiltons, 23c. Old, large, 26c; twins, 27c; triplets, 30c.

Butter—Finest creamery prints, 36 to 37c; No. 1 creamery, 35 to 36c; No. 2, 34 to 35c. Dairy prints, 29½ to 30c.

Eggs—Fresh extras, in cartons, 41 to 42c; fresh extras, loose, 40 to 41c; fresh firsts, 35 to 36c; fresh seconds, 28 to 29c.

Poultry, dressed—Chicken, spring, squabs, 1 to 1½ lbs., 35c; do, storage, 2 to 3½ lbs., 38c; do, spring, over 3½ lbs., 42c; fowns, over 5 lbs., 26c; do, 4 to 5 lbs., 25c; do, 3 to 4 lbs., 24c; roosters, 22c; ducklings, 5 lbs. and up, 30c; [illegible] frozen, lb., 43c.

Be[illegible] hand-picked, $2.60 per bu[illegible] $2.40 per bushel.

[illegible] Syrup per Imp. gal., 5 gal., $2.05 to $2.10 [illegible] gal.; [illegible] sugar, lb., 25 to 26c.

Honey—50-lb. tins, 11½ to 12c per [illegible]

[illegible] 34 to 50c; smoked [illegible] 1 to 32c; break[illegible] 0c; special brand [illegible] to 42c; backs, [illegible]

[illegible] ng clear bacon, [illegible] to 90 lbs., $21.50; [illegible] $22.34; lightweight [illegible] 42.50; heavyweight [illegible] bbl.

[illegible] tierces, 18 to 18¼c; [illegible] 19c; pails, 19 to 19½c; [illegible] 21c; shortening, tierces, [illegible] lbs., 15 to 15½c; pails, [illegible] s, 17 to 17½c.

[illegible] choice, $7 to $8; do, [illegible] butcher steers, [illegible] 75; do, good, [illegible] Des[illegible] 50 to $8.50; [illegible] 50; do, [illegible] her bulls, [illegible] $3.50 to [illegible] 2.50 to $3; [illegible] 100; spring[illegible] r; med. cows, [illegible] $8 to $6.50; [illegible] choice, [illegible] $11[illegible] $5 to $[illegible] 25 to $13.50; do, med., [illegible] $10.50 to $11; [illegible] ut sheep, $7 to $8; heavy [illegible] and bucks, $4 to $5.50; hogs, [illegible] ooths, fed and watered, [illegible] f.o.b., $11.75; do, country [illegible] 50; do, off cars, $12.75; [illegible] 1.50; do, off cars, [illegible] ium, $2.42.

[illegible] MONTREAL

Oats, [illegible] West, No. 2 white, [illegible] No. 3, 55[illegible] $3.[illegible] No. seconds, $8.10; [illegible] bakers', 7.90; do, winter pats., [illegible] $6.60 to $6.70. Rolled oats—[illegible] 90 lbs., $3.20. Bran, $29.25. Shorts, $31.25. Middlings, $38.25. Hay, No. 2, per ton, car lots, $14 to $15.

Cheese—Finest wests., 17½c; do, finest easts., 17½c. Butter—No. 1, pasturized, 82¾ to 83c. Eggs, fresh extras, 41c; do, fresh firsts, 35 to 36c.

ON VACATIO[illegible]

[illegible] ure to stop [illegible] $[illegible] $5 to $[illegible] complete, [illegible] 9; grassers, [illegible] 2-case no[illegible] $13.25 to $13.50; do, med., [illegible] ak—am[illegible] 3; do, bucks, $10.50 to $11; [illegible] ut sheep, $7 to $8; heavy [illegible] and bucks, $4 to $5.50; hogs, [illegible] $1[illegible] ooths, fed and watered, [illegible] ds, [illegible] f.o.b., $11.75; do, country [illegible] 1.50; do, off cars, $12.75; [illegible] ium, $2.42.

THREE KILLED IN MINE EXPLOSION

Another Worker Loses Eyesight During Blasting Operations at Dome Mines.

Timmins, Ont.—Three men are dead and another blinded as a result of an explosion during blasting operations at the Dome Mines. The accident occurred about 2 [illegible] and is thought was caused by a premature explosion of three [illegible] holes on the 1,600-foot level of the mine.

Andrew Doscvitch, a Croatian, and Emil Hoskhcofd, a Belgian, were killed outright, while William Thomas, a native of Wales, died in the Dome Hospital.

The three men were badly mutilated [illegible] Thomas receiving severe head and chest wounds. A rescue party immediately extricated the men and rushed them to the hospital close by.

Doscvitch was a married man and leaves a widow and two small children. He was forty-one years old. Hoskhcofd was a young single man, about twenty-four years old.

U.S. Tourists.

Citizens of the United States desiring to visit Canada for the purpose of hunting, fishing or holidaying may do so without inconvenience at the International border. It is only necessary to call at the customs office at port of entry and declare such articles of equipment, clothing, etc., as are being brought into the country. Such articles as guns, fishing rods, tackle, canoes, tents, camp equipment, cooking utensils, musical instruments, kodaks, may require a deposit, but this is returned provided the owner recrosses the border within six months, and the articles have not been disposed of.

For a period of one month, a motorist who is a resident of the United States, may bring his car into Canada without having to file a bond with, or pay duty to, the Canadian Customs officials.

Dr. Edouard Benes.

The forty-first session of the council of the League of Nations was officially convened on September 2, under the presidency of Dr. Edouard Benes, foreign minister of Czecho-Slovakia, who has heretofore served as a temporary chairman of the league assembly.

Motor Buses Cross Desert.

Motor buses are now carrying passengers over the Arabian desert.

Canada from Coast to Coast

Halifax, N.S.—Prospects for the resumption of the International Fishermen's race after a three-year lapse loom brightly. The American race committee has decided to accept a tentative offer from the Canadian board, as a challenge, and announced preparations for a race off Gloucester between October 9 and 12. The Canadian committee also announce that an elimination race will be held off Halifax in the near future.

Grand Falls, N.B.—Commencement has been made here on a hydro electric development entailing the construction of two or possibly three pulp and paper mills, estimated to cost in the vicinity of from $25,000,000 to $40,000,000. This development is being undertaken by the International Paper Co., in conjunction with the Fraser Companies and when completed will rank as one of the biggest industrial undertakings in the province.

Quebec, Que.—A new town has been founded and partly organized in this province, it is announced by officials of the Ontario Paper Co., who were informed that working men had completed the construction of dwellings, hospital, school, convent and city hall at Outarde Falls, some two hundred miles east of here. Eighteen hundred square miles of timber limits in that district are leased by the Ontario Paper Co. and it is planned by the company to have a sulphite pulp mill and later on a paper mill, from which newsprint will be forwarded to Chicago. In addition work has already commenced on the development of half of the potential 50,000 h.p. available at Outarde Falls. According to the terms of the lease, the development work must be completed by 1930.

Petrolia, Ont.—Work is expected to start soon on the completion of the plant of the Peninsula Sugar Co., Ltd. The announcement was made at a recent directors' meeting and acreage agreements for the supply of sugar beets are being signed in the surrounding district. The plant is to be completed in time to handle the 1927 crop.

Winnipeg, Man. — Approximately twice as many homesteads have been taken up in the West this year as last. For the first five months, the figures were 435,520 acres this year, as against 214,408 acres in the same period of 1925.

Saskatoon, Sask.—It is reported that oil of 32 gravity, estimate at 30 to 50 barrels a day, has been struck by the Unity Valley Oil Co., 15 miles northwest of Unity, Sask. The well was first spudded on June 16, and is working on a 12-inch hole. Drilling operations were resumed in an effort to reach the secondary sands. The report states it is the first oil well to be brought in in Saskatchewan.

Wainwright, Alta.—Oil drills in the Wainwright field are making steady progress and results are expected in the near future. Some wells are down to a depth of 2,000 feet, and every indication points to this field developing into a producing area.

Victoria, B.C.—Forty-six pure bred Hampshire sheep purchased in British Columbia for the Russian Soviet Government left here recently for Vladivostock. This is the second shipment to go forward from the Dominion to that market, the first having been made last year.

THE STORY OF THE NEEDLE

It is impossible to state positively when needles were first used. The historians do not agree on this point. It was way back in the dim past, however, for stone needles have been found, remnants, probably, of the Stone Age, which had a hole in the opposite end from the point. The very earliest needles did not have holes in them at all. They were used like awls to make holes, through which the tread was drawn or pused.

Metal-eyed needles were made with a stamping machine, during the early part of the eighteenth century, and then finished by hand. They were not made entirely by machine until some 50 years later.

Soft steel wire, cut into lengths of about 8 feet, is used to make the ordinary sewing needle. The wire is coiled in such a manner that there are exactly 100 pieces in each half of the coil when cut.

These bundles of 100 wires are then cut again to the length of two needles. During the coiling process the wire becomes somewhat curved, and it must be made exactly straight. This straightening is done by making the short lengths of wire into bundles and placing them in two iron rings, which hold them loosely together. The next step is to soften them by heat until they are red, and then put them upon an iron plate. There they are rolled back and forth, by means of a curved bar which is called a smooth file, until they are perfectly straight. The needles are then taken to a grindstone and both ends of the wire are pointed.

A Splendid Machine.

Two grooves are then stamped on each side of the wire, by means of a die and counterdie. The needles are pierced under a press with two holes, which make the eyes, and then cut in two. Being still in the rough, they have to be polished and tempered, and then their heads must grow into shape.

All the processes which a needle must pass through until it has reached its finished state are now done by machinery. An enormous quantity can be turned out in a day.

Needles for use in machines, such as the ordinary sewing machine, and for coarser work, are made by a process similar to that of the hand-sewing needle. A special machine was invented, which is a marvel of mechanical art, for the manufacture of needles.

Charles R. Gibson, in his account of the automatic needle-maker, says:

"We find great reels of steel wire from which the sewing-machine needles are to be made. The wire is fed into the machine which straightens it and cuts off one inch at a time, while a little metal arm with two fingers catches the little bits and places them in a miniature rolling-mill. The one-inch wire is rolled out to about 1½ inches, leaving at one end a small shank of the original thickness of the wire. These pieces are then pulled out of the rolling mill by the little fingers, which deposit them in the collecting box.

"The next process is to cut a groove for the thread on both sides of the needle, so the little rolled pieces are handed over in bulk to the grooving machine. This machine feeds the pieces forward one at a time toward a little arm, which closes its two fingers upon the shanked end of the needle and lifts it over to a pair of cutters. While these cutters are making the groove, the little arm has returned to fetch a second needle, and while it is doing so a second pair of fingers takes hold of the first piece and lifts it out of the cutters, placing it upon a sloping tray, and releasing its fingers so that the needles roll down into a collecting box.

"These partly formed needles are now handed over to the slabbing machine, in which there are no less than eight grindstones, against each of which the shank of the needle is pressed in turn till the flat slab is completed. After this, the needles are entrusted to the machine that puts the points on them, and the needles are kept revolving during its grinding process.

"It still remains to pierce the little eye in the groove near the point. The needles are fed along by a spiral screw, so that they lie side by side at a little distance from each other. The first difficulty is that the machine must not merely pierce a hole in the needle, but this eye must be through from one groove to the other. The needle is caught by a pair of fingers, which turn it around, so that it lies with the grooves in their proper position. A second pair of fingers place the needle absolutely straight, so that the hole is pierced exactly where it is required.

ST. DUNSTAN'S CHURCH, STEPNEY, LONDON

In which all marriages performed at sea are registered, the certificates being sent there by the captain or chaplain of the vessel. Marriages at sea in United States vessels have just been declared illegal.

The Town of Violins.

Lombardy, where the sliver poplars grow and music is in the air . . . and the yellow sunlight falls upon you,—in Lombardy, fabled and sung by a thousand praising tongues, — there brooded and hummed, worked and dreamed, a busy thriving town four centuries ago,—the Town of Violins. Its name was Cremona, and the Heart of Music was the heart of the world to the men who worked there. . . .

On one side was the River Oglio, on another the Adda; on the south the Po swept by, blue-purple under the warm sky, running down, down, down to where the Adriatic waited for it. On the other side of the Po were Parma and Piacenza, dreaming the year away; one could cross over by a bridge if one liked. . . .

It was very old, this Town of Violins, and its name, . . . from the Greek, meant "Alone upon a rock." . . .

A very pretty, happy Italian city it was, with . . . golden light splashed upon roof and street, the . . . music of children's voices, and magical southern skies filtering through . . . This from the year 1520 was the world's centre of violin-making, the Town of Violins.—Anna Alice Chaplin, in "The Heart of Music."

Columbus's Maps to Be Sold.

The purchase of a collection of manuscripts, maps and documents which once belonged to Christopher Columbus has been sanctioned by a royal decree of the Spanish Government, according to "The Dearborn Independent." They were in the possession of the Duke of Veragu, a direct descendant of Columbus.

The Deer.

One without looks in to-night
  Through the curtain-chink
From the sheet of glistening white;
One without looks in to-night
  As we sit and think
  By the fender-brink.

We do not discern those eyes
  Watching in the snow;
Lit by lamps of rosy dyes
We do not discern those eyes
  Wondering aglow,
  Fourfooted, tiptoe.

—Thomas Hardy.

In Nature's Backyard!

The amount of life found to exist in a quarter of a square mile of tropical jungle at Kartabo, British Guiona, is almost incredible. In one hour Mr. William Beebe, a naturalist, jotted down two hundred and forty-six observations on five hundred and thirty-six living animals.

In that small area he saw seventy-three different kinds of mammals. In the whole of New York state—180,000 times larger — there are only 81! He found also that the various birds were more numerous than in the British Isles, there being four hundred and sixty-four distinct species. By digging up a square yard of soil he came across a thousand different forms of insect life.

This dense mass of life—ranging from tiny insect-eating bats to the huge cow-like tapir weighing hundreds of pounds—is the result of ages of evolution, as is also the prolific vegetation that comprises the jungle itself.

In 1641.

I do hear them say often some men are not witty, because they are not everywhere witty; than which nothing is more foolish. If an eye or a nose be an excellent part in the face (should we) therefore be all eye or nose? I think the eyebrow, the forehead, the cheek, chin, lip or any part else are as necessary and natural in the place. But now nothing is good that is natural; right and natural language seem to have least of the wit in it. . . . and this is to write like a gentleman.—Ben Johnson, in "Timber."

Who Was Cheated?

Ike—"Say, Mike, how many pails of cement did you carry up the ladder this afternoon?"

Mike — "Sh—sh—I'm gettin' even with the boss; I've been carryin' the same one up and down all day."

The Fireflies.

When fireflys light the mystic garden spaces,
  And heavy-headed roses whitely gleam,
When leaves are softly stirring in the shadows,
  Then loud and clear it sings, the hidden stream.

When fireflies swing their lanters, I must follow,
  Be it through dewy fields or orchard way,
Again a little child, I thrill with rapture,
  And joyous take the path to yesterday.

Alix Thorn.

An Accommodating Lake.

There is a lake in Alaska where it is possible to get a bath at any desired temperature, merely by swimming about a few strokes.

ONE LITTLE WINDING ROAD

One feels it must be winding still, that little road. That is an interesting thing about roads, like the brooks they seem to go on forever. As the wind sings along with them they seem to be saying: "We are going—we are going—and you can't guess where." This element of mystery is one of the charms of the road. It starts from nobody-knows-where, and when one chances upon it, it has been going for nobody-knows-how-long.

This one has hardly gone a quarter of a mile from the forks when it suddenly seems to end in an old green wall running across its path, with waving green grass stretching beyond, dotted all over with tilting white daisies. When one reaches this elbow of green meadows, sparkling with the gold faces of buttercups and wild mustard and marigolds, he finds a brook scurrying across its pebbly bed to the old stone wall which stretches away up the hill, dividing the playground of the daisies from that of the buttercups. Then all of a sudden one discovers the road again, stretching away to the left, flecked with purplish shadows going and coming, playing hide-and-seek from one side to the other, until they are lost in the haze of the two high hills that meet the blue in the vista ahead.

A meandering rail fence, nonchalantly leaning against the green banks for support here and there, its mellow, purplish-gray rails colorful with ripening lichen beneath the patches of willow and birch, straggles along one side of the road. It is hobnobbing with the high timothy and clover in the pasture beyond, gallantly supporting a gay little columbine on a corner, and running a race with the spreading golden-rod and purple asters, and silken milkweed. On the other side, the old stone wall hobbles along, tumbling down indifferently at various stages, peeping out here and there from behind elder and blackberry bushes, the ruggedness of its surface softened gracefully with a mantle of clematis. Now and again old apple trees lean over its friendly stretches.

Occasionally, in open spaces first on one side and then on the other, quiet, gray-dimmed farmhouses beckon one to enter. At the top of a hill, where the road seems to meet the sky, one discovers in the hollow below, snuggled into a bend, an old sawmill set against a partially denuded wood with stumps moss-grown and crumbling away; with underbrush and logs mingling in lazy confusion over the brown loam. Long strings of moss trail over the ancient wheel, and one discovers again the little brook which so harmlessly raced across the meadow corner, now quite noisily but fittily scampering along, trying, perchance, to waken again the echoes of the time when the wheel turned surely at its bidding. Then, as if refusing to worry at this lack of response, it gurgles along over its pebbly bed, growing quieter and quieter until it slips beneath an old stone wall into the cool woods beyond.

As one tarries there in the peace and quietude, the little road runs steadily on, losing itself in a far-off point where it meets the blue. And in one's thought it is still going—to that somewhere-one-wonders-where.

Folding the Flocks.

Shepherds all, and Maidens fair,
Fold your Flocks up; for the Air
'Gins to thicken, and the Sun
Already his great course hath run.
See the Dew-drops how they kiss
Every little Flower that is:
Hanging on their Velvet Heads,
LLke a Rope of Cristal Beads.
Let one Eye his watches keep,
While the other Eye doth sleep;
So shall you good Shepherds prove
And deserve your Master's love.
Now, good night! may Sweetest Slumbers
And soft Silence fall in numbers
On your Eye-lids: So, farewell;
Thus I end my Evening knell.

—John Fletcher.

Living Costs Drive Workers to Farms

The "back to the land" movement is receiving an unexpected stimulus from the continually soaring cost of living. In the agricultural regions of Central France there has been such an invasion of factory hands to get jobs on the land that many regular farm workers have found themselves without employment.

On the other hand, local labor bureaus are having the greatest difficulty in supplying manufacturers with unskilled labor, because workers in this category, in consequence of the high cost of living, are finding it more advantageous to seek employment on farms, where food and lodging are assured to them.

"Freezing" to Kill Cancer.

A German scientist has devised a method which he claims will cure leprosy. It consists of "freezing" the diseased tissues with carbolic acid "snow."

King's Color for Navy.

For the first time in the history of the senior service, the king's color was recently delivered to the navy at the naval barracks, Portsmouth.

Heart and Head.

In this mechanical and scientific age we are apt to set undue store upon things that can be expressed in horse-power, and to forget the things that can only be expressed by heart-beats. Yet it is still true that an ounce of sentiment is a greater force than tons of T.N.T., a more subtle persuader than reams of arid argument and faultless logic.

The things that are, in Tennyson's phrase, "icily regular" are just as "splendidly null."

The truth is that we want more heart in everything—home, politics, business, even religion. The hard face is the vicious product of a hard heart, unsoftened by sympathy. It sounds trite and "Victorian" to say that "kind hearts are more than coronets," yet it remains true for all its triteness. The path of true conquest always lies through the heart.

It is balance we need. We sometimes say of a girl in love, deprecatingly, that she followed her heart rather than her head. The instinct is right. What is wrong is the lack of the right co-ordination between the two.

Wordsworth has a fine couplet, one of the most beautiful in our great poetic literature, in his Ode to a Skylark. The bird's nest is on the ground —the solid ground of reason. His soul and his song are in the blue heavens—the free, untrammelled, inspiring air of hope and joy and heart expression. The poet puts his finger unerringly upon the just balance of life when he says that the skylark is a

Type of the wise, who soar but never roam,
True to the kindred points of heaven and home.

Thus it seems to me that the true end of education is to make men and women who are good to live with. Whilst they are efficient, disciplined, orderly, capable, they are also "pilgrims of eternity," filled with the joyous sense of emancipation from the cold calculations of the brain.

In short, the path through the brain leads to pessimism; the path through the heart to optimism. There is a middle road between heart and head, and it leads to the land where reason and affection reign "like kings of Brentford on one throne."

Tallow From Trees.

In South America we find a milk tree, fruit tree, the fruit of which has the taste of cream and is very agreeable to the palate. In Ceylon there is a bread-fruit tree, from which a type of bread is made. It is said to compare favorably with the ordinary article.

In outh America we find a milk tree, and a tree that grows in Sumatra is known as the vegetable tallow tree. Probably the Eskimos would like to get this to grow in the Arctic regions, for the early Arctic explorers had a task to keep these people from devouring all their candles as dessert after meals.

Excellent candles are made from the berries of another tree which grows in South Africa and the Azores.

From "To a Skylark."

Sound of vernal showers
  On the twinkling grass,
Rainawakened flowers,
  All that ever was
Joyous, and clear, and fresh, thy music doth surpass.

—Shelley.

Looked That Way.

There had been an addition to the family, and the big sister, aged eight, was telling the great news to a group of neighboring children.

"I've got a new baby brother," she said.

They received the news with gratifying interest, and one of them asked: "Is he going to stay?"

"I think so," said his sister. "He's got his things off!"

FINER THAN A SPLIT HAIR

A surveyor's steel band tape 100 feet in length can be measured with an error not exceeding one one-thousandth of an inch. This is an interesting fact mentioned in a recent report of the Physical Testing Laboratory of the Topographical Survey, at Ottawa.

How is this done and what is the purpose of such accurate measurements, the layman may ask. The question can best be answered by considering the origin of some of the standards of length of the past and imagining the difficulties that would result were surveyors in Canada to survey valuable city lots with the statutory units of length of earlier times.

Perhaps the most curious of these old standards was the inch in the reign of Henry III. of England. In 1224 the rule was laid down that three barleycorns equal one inch. The barleycorns were to be dry and were to be taken from the middle of the ear and laid end to end. The rule continued that 12 inches equal one foot; 3 feet equal one ell or ulna; 5½ ulna equal one perch; 40 perches long and 4 in breadth equal one acre. The measurement of land therefore depended on the fundamental unit of a barleycorn. One can readily see the multiplication of error which must result in the measurement of land and the trouble it would cause in this age where city frontage often reaches a value of several thousand dollars a foot.

The standard rules of the Topographical Survey for calibrating measures of length are kept at the Physical Testing Laboratory. There is equipment here for determining lengths to the finest limits of accuracy. While under observation the rules are kept in a bath of distilled water to ensure uniform temperature and measurements are made with the aid of special high-power microscopes. In order to avoid multiplication of error in extending the unit measure over the length of 100 feet, measurements of the single unit may be made to an accuracy of one fifty-thousandth of an inch.

Dominion Land Surveyors are required by statute to have a steel band tape, of which the length has been determined. A certificate is supplied by the Physical Testing Laboratory for each tape tested. This tape must, in each case, be handled with care and on no account used for field work for fear of altering its length by getting bent or twisted. With this tape the surveyor checks his field tapes from time to time. It is therefore necessary in these days of very high land values that his fundamental unit of length be known with a high degree of accuracy and the testing of tapes is therefore one of the important functions of the laboratory.

ADAMSON'S ADVENTURES

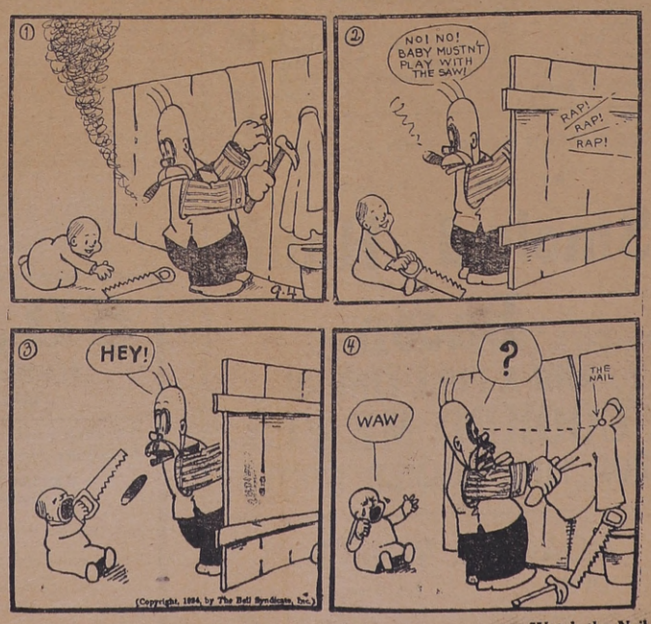

Watch the Nail.

PROFESSIONAL CARDS

DENTISTRY

DR. F. E. CURRAN
Dentist
Office corner of Thomas and St. George Streets, Deseronto, Ontario.

LEGAL

H. R. BEDFORD,
Town Clerk and Treasurer.
Office — Town Hall, Deseronto

MEDICAL

DR. H. A. BOYCE
Physician and Surgeon
FOR OFFICE
James A. Dunn Residence, Mill St.

Dr. S. R. McCreary, B.Sc.
Physician and Surgeon,
X-Rays a Specialty
170A Front St. Belleville
Opposite City Hall
Phone 1200

REAL ESTATE

E. ARTHUR RIXEN
General Insurance Agent
Fire, Life, Accident, Sickness, Automobile, Boiler, etc.
Notary Public
Deeds, Mortgages, Wills, etc.
OFFICE: MAIN STREET, DESERONTO
Opposite Post Office
elephones—Office, 58; Resider. 27
Properties for sale or to rent

SOCIETIES

Craig Lodge, No. 401, A.F. & A M., G.R.C.
Regular meetings are held the first Tuesday evening of month. Visiting brethren are cordially welcome. Masonic Hall, cor. Edmon and St. George Street
C. Thompson, W.M. W. J. McMicking, Secretary.

Lodge United Empire, No. 125, S O.E.B.S.
Held on second Tuesday of each month. Officers: S. J. Knight, pres. E. J. Jackson, vice president; Rev. C. E. S. Radcliffe, chaplain; Robert Large, secretary; W. H. Mellow, treasurer; Ernest Lines, 1st guide.

INSURANCE

FIRE INSURANCE
I wish to advise all who wish to place insurance on their premises or effects that I am agent for the llowing first class companies:—
Sun Fire
Montreal-Canada
Economical Mutual
Canadian Surety Company
Western Insurance Company
Canada National Fire Ins. Co.
Ins. Co. of State of Pennsylvania
National Provincial Plate Glass and General Ins. Co.
All claims promptly adjusted.
HENRY R. BEDFORD

MISCELLANEOUS

GEORGE W. WRIGHT
Accountant, Auditor, Conveyancer, etc.
Office: General Assets Realizat'n
Deseronto, Ont.

CHURCH OF THE REDEEMER
(Presbyterian)
DESERONTO, ONT.

Hours of Sunday services—11 a.m. and 7 p.m.
Sunday School—2.30 p.m.
Seats free.
All are cordially invited.

DESERONTO PUBLIC LIBRARY
Town Hall, Edmon Street

The hours of opening are as follows except Sundays and the usual holidays:—
Monday, Wednesday and Saturday, from 7 until 10 p.m.
Tuesday, Thursday and Friday, from 3 until 6 p.m.

All residents of Deseronto over 12 years of age are entitled to the privileges of library and reading room on complying with the regulations.

Miss Mary Mitchell, R.N., Librarian.

Public Library Board—Mayor Malley, chairman, J. C. Burns, W. J. McMicking, R. A. Irvine, A. G. Bogart, R. W. Burnham.
Board meets 2d Tuesday monthly

School Opens September 1st
GET YOUR SUPPLIES AT
L. E. TUNNICLIFFE'S
Watchmaker Main Street Jeweller
DESERONTO, ONTARIO

Social and Personal News

—Miss Daisy Goodman is in Toronto this week buying her new fall stock.

—Jack Dale, who has been a patient in the Hotel Dieu, Kingston, came home on Saturday but left on Monday for Toronto to recuperate.

—Miss Gladys Bummer, Director of Religious Education, Bird Memorial Church, Chicago, was the guest of Mrs. Andy Sharpe last week.

—Miss Marie Snider, nurse-in-training, Victoria Hospital, London, has returned to her duties after a vacation spent with her foster-mother, Mrs. John Potter, sr.

—Miss Muriel Carscallen of Apple Hill, who spent last week with her grand-parents, Mr. and Mrs. A. N. Carscallen, went on to Port Hope to visit her aunt and will spend a few days in Toronto before going to Coniston, near Sudbury, where she teaches school.

—Rev. Mr. Farnsworth of Cannifton took tea with Mr. and Mrs. Andy Sharpe on Wednesday last.

—The engagament is announced of Daisy Annie Goodman, daughter of the late Mr. Alfred and Mrs. Goodman of Deseronto, Ontario, to Robert Edmond Goodrich, son of the Rev. and Mrs. Goodrich of Marmora, Ontario. The marriage to take place quietly in St. Mark's Church, Deseronto, Ont., the middle of September.

—Mr. Ernest Carscallen of Brooklyn, N.Y., and Mrs. Chas. Leonard of Hartington visited their brother, Mr. A. N. Carscallen, this week.

—Mr. G. E. Clement and Mrs. A. W. Buschlen spent Friday in Belleville with Dr. and Mrs. C. B. Coughlin.

—Mrs. C. W. Malley is attending the Millinery Openings in Toronto.

—Mr. Wm. Gault was in Toronto over the week-end and saw the professional baseball games.

—The Very Rev. Dr. Radcliffe of the Diocese of Erie, Pennsylvania, preached two able, free and deeply spiritual sermons in St. Mark's Church, Deseronto, on Sunday last, which were much appreciated by his friends who had the pleasure of hearing him. He and Mrs. Radcliffe return home on Tuesday. Dr. Radcliffe was present at the consecration of Bishop Seager in St. George's Cathedral, Kingston, on Bartholomew's Day, and was greatly impressed with the beautiful service. Bishop Seager will commence the visitation of his Diocese early in September.

—Mrs. Lillian Woodcock and son, Roy, returned after a pleasant vacation spent in Toronto.

—Mr. and Mrs. D. L. Brown and daughter, Miss Minnie, and Mr. Chas. Langlois of Sudbury, arrived in town this morning from Toronto and Niagara Falls and called on Mrs. Brown's father, Geo. Pearson, sr., and brother, Geo. Pearson, jr. They are on their way east on a motor trip to Montreal and Quebec. Mr. Brown and family were former residents of Deseronto and among the buildings erected by Mr. Brown, who is a contractor, was Naylor's Theatre. Mr. Langlois, who accompanied the party is the sterling defence player of the New York Americans, professional hockey team.

—Mr. and Mrs. Kilgour and son of Brantford were the guests of Mr. and Mrs. Robert Godden over the week-end.

—Mr. and Mrs. A. R. Forrest and son, Howard, spent Sunday and Monday with Mrs. Petric at Port Hope.

—Bruce Campbell is in Toronto attending the exhibition.

—Mr. and Mrs. Metcalfe, Master Clayton, and Mr. Fred. Bick have been camping at Maracle's Bluffs.

—Miss Nora Stoddart and Miss Mary Metcalfe spent Sunday at Maracle's Bluffs.

If You Get it at Malley's Drug Store, It's All Right.
Pickling Spices
Bottle Corks
All Sizes
Saccharine
—AT—
Malley's Drug Store

—Miss L. A. Vanalstine of Ottawa is visiting friends in town.

—Mr. H. Storey and family spent Wednesday and Thursday in Napanee. Mr. Storey is rapidly recovering from his recent severe illness.

—Mrs. Blecker and her son, Mr. Campbell of Trenton, were visitors in town on Saturday.

—Miss Cox spent Wednesday in Napanee.

—Mrs. Lindley Greer of Wellington is the guest of her parents, Mr. and Mrs. E. A. Rixen.

—Mr. and Mrs. Edgar Covert of Rochester, N.Y., are the guests of Mrs. Covert's parents, Mr. and Mrs. Sidney Hearnes.

—Mr. and Mrs. D. Kingsbury, who have been spending the summer at Lake Weslemkoon, returned home yesterday.

—Mr. and Mrs. Wm. T. McCauley and party of Trenton were guests of Mr. and Mrs. W. Wilson on Friday.

—Mrs. Isaac Allum is spending a few days with her niece, Mrs. Gibson, at Grimsby. Mr. and Mrs. D. Armstrong of St. Louis, Mo., are also guests of Mrs. Gibson.

—Mrs. Renfells of Toronto was the guest of Mrs. Gault for a few days last week.

—Mr. M. Ostrander and family have returned to their home on Mill Street, after spending three weeks in the White Mountains. They visited Malone, Montpelier, Boston, Portsmouth, Portland and the beaches on the coast besides spending some time with Mrs. Ostrander's mother at Gorham, and her brother, Thomas Gill, florist, Berlin, N.H. They returned home via Montreal on Friday last.

—James Nafin left this week for New York City.

—Mr. and Mrs. J. J. Dunn and baby have left for New York State on a visit. During their absence Mrs. Dale of Toronto will look after their home.

—Don. McCullough is visiting his father, Fred. McCullough, in New York City.

—Mr. W. Topping, Winchester, and son, Ned. Topping, Detroit, were home this week.

—Miss Ruth Hermiston, formerly of the Deseronto high school staff, has accepted a position on the Trenton high school staff.

HARRY M. MOORE
Clerk of Seventh Division Court
County of Hastings
Issuer HUNTING, TRAPPING & NON-RESIDENT ANGLING LICENSES
Office :— The Deseronto Post

THE OLD RELIABLE
WALKER FOUNDRY AND MACHINE SHOP
Belleville, Ont.
Serving the public more than seventy-five years
Now under management of
FRUIT MACHINERY COMPANY, LIMITED
We can supply castings of every description, and repair all kinds of machinery.
We carry a stock of Boiler grates.
Shafting, Hangers, Belting
Pulleys, Bearings, Sprocket Wheels
Chain Belt, Grinding Wheels, Plow Handles
Saw Arbors, Emery Stands, Babbit Metal
Plow Points and Shoes, Wholesale and Retail
368 Front Street Telephone 60.

STORE CLOSES 12 O'CLOCK NOON EVERY WEDNESDAY.
WE AIM TO PLEASE
Smoked Hams
Bacon
AND A FULL LINE OF
COOKED MEATS
FOR THE SUMMER MONTHS
HEINTZ' BULK SOLID PICKLES
HEINTZ' BULK SWEET PICKLES
ROACH & WHITTON
BUTCHERS St. George St., Deseronto.
STORE CLOSES 12 O'CLOCK NOON EVERY WEDNESDAY.

Watch This Space
IVES & JOHNSTON
'Phone 28
F. Donoghue & Bro.'s Old Stand Deseronto, Ontario

KODAK ON VACATION
Before you leave be sure to stop here first. Our line of Kodaks and Brownies is complete, and just the model you have in mind is on our show-case now—waiting for you.
It's all fun with a Kodak—and easy from the first.
Brownie Cameras $2.25 up
Autographic Kodaks as low as $5.
DETLOR'S
St. George Street 'Phone 84

Small and Large Monuments
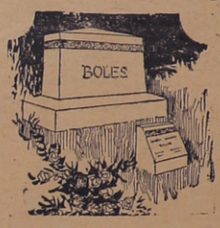

We design and cut to your special order. Specify what you wish and we will make it for you.
Lettering cut in or raised on stones.
You may have your choice of Granite or Marble.
We have always a large stock of all kinds of Monuments and Markers at very low prices.
W. HOWITT, NAPANEE

Are You Paying Interest or Receiving It?
THERE is much more satisfaction in receiving interest than in paying it.
Build up your savings account at the Bank of Montreal and let compound interest help your own efforts to get ahead.
BANK OF MONTREAL
Established 1817
Total Assets in excess of $750,000,000
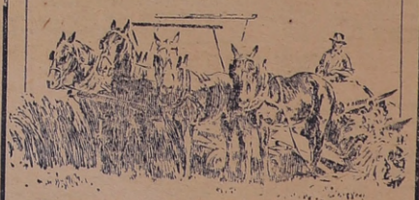

50,000 HARVESTERS WANTED
$15.00 TO WINNIPEG
Plus half a cent per mile beyond to all points in Manitoba, Saskatchewan, Alberta—Edmonton, Tannis, Calgary, MacLeod and East.
Returning—Half a cent per mile to Winnipeg, plus $20.00 to destination.
Through special trains for Winnipeg via Canadian National Rys. will leave as follows; (Standard Time):
FROM TORONTO (Union Station) Sept. 3rd 12.30 P.M. 9.00 P.M.
Special through cars from other principal points connecting with the above special trains. For details consult local Canadian National Agents.
THROUGH TRAINS—COMFORTABLE COLONIST CARS—SPECIAL CARS FOR WOMEN AND CHILDREN
Purchase your ticket to Winnipeg via Canadian National Railways, whether or not your final destination in the West is a point on the Canadian National. Tickets and all information from nearest Agent.
Travel CANADIAN NATIONAL

RED ROSE TEA
"is good tea"
...ve been intending to try ...metime. Why not now?

Volume 16, No. 13

Mixed Bowling Tour...

BELLEVILLE HIGH SCHOOL ARE LEAGUE CHAMPS.

The second game in the semi-finals between Belleville High School and Deseronto was played here last (Tuesday) evening before one of the largest crowds yet seen in Deseronto in softball history.

The game ended at the end of the eighth innings on account of darkness resulting at that period in a score in favor of Belleville ... 17 to 11.

Jean Ramsay ...

...NTURED ON LAND

...an's Presence on Earth To-day.

The mud-skipper or walking-fish, found in tropical African rivers, climbs the roots of the mangrove trees and makes his way along the muddy banks, using his fins for legs. This fish is going through the same process that millions of years ago resulted in life moving out of the sea onto the land.

Secrets of Science.

By David Dietz.

Probably the most important single step in the evolution of life from our viewpoint is that life expanded from the ocean and took possession of dry land.

All life is dependent upon water. Man is just as much dependent upon water as is the fish.

Without water, we could neither digest our food nor breathe. We think of breathing air. But the air is dissolved in the moisture in our ... before we can make use of it ...

Creatures which live in the water absorb the air dissolved in the water.

The fish does this by means of its gills. The gills are thin membranes through which the air dissolved in the water is absorbed and taken directly into the blood.

There have been many different invasions of the land by life from the water in the early history of the earth.

The first was probably that of plant life. Certain sea plants which grew near the shore were left without water when the tides receded.

At first these died, but gradually plants developed with tougher outer skins which enabled them to hold more moisture within themselves and thus to exist for periods away from the ocean.

Animals followed plants in the exodus of the sea.

Some of the scorpions which crawled about the ocean bottom made their way onto the land. These developed gills sunk far back into their bodies where they were protected from the rapid evaporation of the moisture.

Crabs developed armored coverings over the gills which served the same purpose and enabled them to leave the sea.

The invasion of land by worms is important for it is the constant burrowing of the worm which led eventually to the making of fertile soil upon the land. Certain ones of these worms are also believed to have been the ancestor of present-day insects.

But the most important invasion of the land was the invasion by the fishes.

In the case of the fish, the gills were gradually replaced by a baglike growth from the throat, the primitive lung swimming-bladder.

Fortunately we have an example still on earth to-day of how this came about.

In Australia there are certain rivers which dwindle to shallow pools in the dry season.

Here we find a fish known as the lung-fish, which, when the water in the pools becomes stagnant and the air dissolved in them becomes exhausted, rises to the surface and gulps air.

Similar lung-fish are found in parts of South America and Africa.

An ancient fish like the present-day lung-fish is among the early ancestors of man.

SUMMER HEAT HARD ON BABY

No season of the year is so dangerous to the life of little ones as is the summer. The excessive heat throws the little stomach out of order so quickly that unless prompt aid is at hand, the baby may be beyond all human help before the mother realizes he is ill. Summer is the season when diarrhoea, cholera infantum, dysentery and colic are most prevalent. Any of these troubles may prove deadly if not promptly treated. During the summer the mothers' best friend is Baby's Own Tablets. They regulate the bowels, sweeten the stomach and keep baby healthy. The Tablets are sold by medicine dealers or by mail at 25 cents a box from The Dr. Williams' Medicine Co., Brockville, Ont.

Holland has a river called Y. In China there is a city called U, and in Sweden a town called A.

Wheel Tracks Won't Go.

Reggie—"Really, Miss Sharpe, I expect to make footprints on the sands of time."

Miss S.—"You won't make them by riding in an automobile, Mr. Sapp."

Two Essentials.

To make a home out of a household, given the raw materials—to wit, wife, children and a friend or two—two other things are unnecessary. These are a good fire and good music.—Sidney Lanier.

for all Meats—
Of course you enjoy Keen's Mustard with cold meats. Try its appetizing flavour with hot meats, too—roast beef, lamb, pork, bacon, sausages, etc.
Keen's Mustard aids digestion
Keen's Mustard adds deliciousness, and aids digestion. Mix it fresh for every meal.
433

The Best Days of All.

These are the best days!
Stars were never brighter,
Hearts were never lighter;
Songs of birds and sunny brooklets
Never were more sweet;
There were never fairer flowers
Than those at our feet
In these fair days,
These rare days,
The best days of all!
These are the best days!
Skies were never bluer,
Friends were never truer;
There was never less of sorrow,
More of joy and song,
Than we find beside our pathway
As we trudge along,
In these fair days,
These rare days,
The best days of all!

—Thomas Curtis Clark.

LIFE WAS A BURDEN

Restored to Health Through the Use of Dr. Williams' Pink Pills.

"It is a pleasure," says Mrs. Ross Boulter, of Victoria, P.E.I., "to tell you of the new health and strength I got through the use of Dr. Williams' Pink Pills. Before taking the pills life was a burden to me. I was so badly run down that I did not know what to do. My blood seemed to have turned to water, I was very pale, constantly tired, and was losing flesh. It was a trial to attempt housework. Added to this I had a bad cough and my husband and friends thought I was going into consumption. The medical treatment I was taking did not appear to do me any good, and I had about given up hope when a friend urged me to try Dr. Williams' Pink Pills. I got six boxes and found so much benefit from them that I got six more boxes. Before these were all taken I was a new woman, restored again to good health. I gained in weight, the cough left me, my appetite returned and I once more had a good color. Better still, I was able to do my housework without fatigue. Needless to say I always recommend Dr. Williams' Pink Pills to ailing friends, and I hope this will be the means of pointing the road to good health to some other sufferer."

Try Dr. Williams' Pink Pills for anaemia, rheumatism, neuralgia, nervousness. Take them as a tonic if you are not in the best physical condition and cultivate a resistance that will keep you well and strong.

If you will send us your name and address a little book, "Building Up the Blood," will be mailed you prepaid. This book contains many useful health hints.

You can get these pills through any medicine dealer of by mail at 50 cents a box from The Dr. Williams' Medicine Co., Brockville, Ont.

The Dentists Will Have a Busy Day—X-Ray Machines to be Kept Hot.

The arrangements for the various activities connected with the Ontario Dental Health Day to be held on Wednesday, October 20th, are now well under way, and this dental health educational effort promises to be a great success. This is the first time that an educational campaign of this kind has ever been attempted in Canada and the Hon. Dr. Godfrey, Minister of Health, and his Department, are to be congratulated for initiating this important public health endeavor. The fact that mouth infections and dental sepsis cause a vast amount of ill health is now generally recognized and the value of a movement which will tend to prevent tooth decay and pyorrhea will be appreciated by the general public. The popularity of the effort is demonstrated by the fact that all the prominent health, educational and social welfare organizations in the province are co-operating in a most enthusiastic manner. One of the activities being organized is the providing of free dental examination and advice; over a thousand dentists will have a part in this survey and it will be extended to every part of the province. In every section of Ontario those who desire will be able to get the service and in a number of districts free X-ray pictures will also be available.

The general public educational campaign will consist of newspaper articles, motion pictures and radio talks. Public meetings and mass meetings for school children will also be held. The service clubs are giving prizes to the children writing the best essays or preparing the best posters on Dental Health. The merchants are arranging for suitable window displays and business concerns have offered to enclose dental health leaflets in the communications sent out to their customers and clients. The Ontario Motion Picture Bureau is contributing the motion picture films and the various exchanges are distributing them to the theatres. This has been made possible through the courtesy of the Toronto Film Board. A short dental health film will be shown in each of the larger theatres in Ontario. Dental Health concert programmes, including a short talk on the prevention of mouth diseases, will be broadcasted from the radio stations.

Christianity counters the maxim, "No one is good enough to be another man's master," with "No one is too good to be another man's servant." Both are true.—Dean Inge.

Homestead.

I want a little house, with a tiny singing garden—
A tiny singing garden near the calling of the sea;
I want a little white house, with slender vines upon it;
I want a joyous garden where my love will walk with me.

I want a little house with a welcoming, worn doorsill;
I want a little house with a knocker on the door;
I want the corners of it to be all alive with laughter;
I want the sound of dancing to echo from the floor.

I want a porch that faces toward the crimson of the sunset;
I want a wide-flung window that meets the break of day;
I want to stand upon the porch, with hands outstretched to greet him
Whenever, for a short while, my love has been away.

The calling of the sea, I said? Oh, just beyond the flowers
That make my tiny garden a place of gold and blue—
The waves shall reach slim fingers; slim, wistful, silver fingers,
And I will toss them mignonette, to make their dreams come true.

I want a little house with a tiny singing garden,
A little house where peace shall dwell, and deep content and mirth;
I want a little white house, with green vines growing on it,
I want that little house to be the happiest on earth!

—Margaret E. Sangster.

Poison Ivy.

Ivy poisoning is so prevalent this summer, it leads one to ask: How many people know this plant, "the worst vegetable skin poison in America?" It is native to Canada and is commonly found in hedges, in dry woods, along country roads and, all too often, even in city parks. Poison ivy is a low shrub. The leaf is large, resembles that of the Virginia Creeper but is divided into three distinct leaflets; it is of a bright green color which changes to autumnal shades.

Children are quick to recognize it, and should not go where it is liable to be found until they can recognize it and know the danger of touching it. In the city of Hamilton the Horticultural Society, co-operating with the School Medical Officer, supplied a specimen of the plant to each of the city schools; this was used for teaching the children to know the plant and how to treat ivy poisoning.

Cattle can eat poison ivy without any ill effects, but dogs are poisoned ... being is affected ... shows a ... inflammation of the ... immediately or within a short time after coming in contact with the leaves, although some people are so susceptible that they are affected if they merely pass the plant and do not touch it. The poison can also be carried on clothing, tools, etc.

What to do: Treatment must be prompt. Hot solution of baking soda, or vinegar, or salt (4 tsp. to 1 pint) are recommended, as they are easy to get in any household. Good strong yellow laundry soap (because of the antiseptic action of the potash) is most helpful when used promptly to wash the parts affected; it is a wise precaution to carry a piece of this kind of soap in your pocket when going for a tramp in the woods, and to use it freely after an outing.

In severe cases, apply clean cloths soaked in hot boracaic acid (4 tsp. to 1 pint), changing frequently. Very severe cases should be seen by a doctor.

Still Celebrate Druid Fete.

The Festival of St. John, thought to be derived from the Druidic Sunfeast, is still celebrated in Brittany. Bale fires blaze on every hillside. The peasants, in holiday attire, dance around them all night to the music of the oboe and the shepherd's horn. It is believed that the girl who dances around nine fires before midnight is destined to be married within the year.

ART AS A CAREER
OFFERS UNUSUAL OPPORTUNITIES
Many O.C.A. students are successfully employed creating Advertising Designs and Illustrations, Interior Decorating, Sculpture, Metal Work, Stained Glass, Jewelery, and other highly paid work.
ONTARIO COLLEGE of ART
ORANGE PARK, TORONTO
DAY AND EVENING CLASSES REOPEN OCT. 4
WRITE FOR PROSPECTUS ON PARTICULARS

Sprains.
Avoid further pain and stiffness by rubbing with Minard's. It relieves inflammation, soothes and heals.
MINARD'S "KING OF PAIN" LINIMENT

YOU ARE CORDIALLY INVITED TO HEAR BY RADIO A Broadcast of a Free Lecture on Christian Science, entitled
"Christian Science: It's Relation to the Destiny of Man."
Station C.K.C.L. 357 (Maximite and Reliable Battery Company)
SUNDAY, SEPT. 5, AT 3:00 P.M.
From Massey Music Hall, Toronto
By Paul Stark Seeley, C.S.B., of Portland, Oregon, A member of the Board of Lectureship of The Mother Church, The First Church of Christ, Scientist, Boston, Mass.
Visitors to the Exhibition will be welcomed at Massey Hall.

Westminster to Receive Old History of Abbey.

The King and Queen of Great Britain and other members of the Royal Family, according to "The London Daily Mail," have subscribed to purchase for presentation to the dean and chapter of Westminster Abbey a unique edition of Rudolph Ackermann's "History of the Abbey Church of St. Peter, Westminster," published in 1818. The work—one of the most splendid examples of an illustrated history—belonged until recently to descendants of the Allnutt family, a member of which bought it from Ackermann.

The history came to the notice of the Queen while she was visiting the premises of a firm of fine art dealers in London, and when informed of the interest which had been aroused since it came on the market her majesty immediately expressed the opinion that the proper future custodians of the two volumes should be the dean and chapter of Westminster Abbey. The edition which the members of the Royal Family have bought contains the eighty original drawings for which Ackermann commissioned eight leading early nineteenth century artists, among them Pugin, White, Mackenzie and Thompson.

The drawings, each singularly beautiful, are inset in vellum and depict views of the exterior and interior of the Abbey and the architecture in different periods. The letterpress is on parchment. Rudolph Ackermann, the founder of the business in New Bond Street, which bears the family name, was born in Saxony in 1764. He was the son of a saddler and came to London to work as a carriage draughtsman. In the Strand he opened a print shop. He introduced lithography to England.

Vistas of Distance.

I gaze here from my window
At vistas most enchanting;
Nature's own coquetry
Spread out for all to see,
Green grassy paths a'winding
Into infinity.

My garden frame this window
Is a place of dreams come true;
Flowering each spring anew
Under old skies of blue,
It gives me faith for living
And strength for dying, too.

—George Elliston.

A Puzzle.

Mary, a minister's little daughter, was looking intently at the reflection of her face in the looking-glass, when her mother, happening to pass by her room, heard her say, in a sorrowful tone: "I don't see how God could have given me such a homely nose, when He knows how particular I am."

Minard's Liniment for Corns and Warts

Most houses would become more habitable if the occupants flung half the contents out of the window.—Mr. Gilbert Norwood.

A New Scientific Skin Treatment
SOREMA is the discovery of a Canadian Druggist of 35 years' experience who freed himself of PSORIASIS after 14 years' suffering. The ointment is readily absorbed into the third and fourth layers of the skin and attacks skin troubles at their source. Sorema is most effective as a combination treatment.
SOREMA
OINTMENT and TABLETS
Sorema is sold by your Druggists or write us direct. Sorema Ointment, $1.00 per box; Blood Purifying Tablets, 75 cents per box.
FLASH PRODUCTS, LIMITED
1107 BAY ST. - TORONTO

FLIT
TRADE MARK
DESTROYS
Flies, Mosquitoes Roaches Bedbugs
STANDARD OIL CO. (NEW JERSEY)

He Knew What They'd Have To Do.

"When the meek inherit the earth what do you think they'll do?"

"I know what they'll have to do."

"And what's that?"

"Get the fiercest man they can find to run it."

Keep Minard's Liniment handy.

Copper to-day is worth just about the same as it was fifteen years ago, but to the youngster of to-day a copper doesn't seem to be worth half as much as it did to the youngster of 1911.

POULTRY PROFITS.
Do you keep hens? or do hens keep you? Anyone can make Biddy lay three months each spring. The trick is how to make her produce during fall and winter months. Years of experience and study has taught us how to make BIG PROFITS every month of the year. You can do the same. Start feeding and caring for your flock in a scientific way and reap rewards this winter. Send $1 for necessary information. Oliver Poultry Farm, Shanty Bay, Ont.

A Big Plan Book
Handsomely illustrated with plans of moderate priced homes by Canadian Architects. MacLean Builders' Guide will help you to decide on the type of home, exterior finish, materials, interior arrangement and decoration. Send 25c for a copy.
MacLean Builders' Guide
144 Adelaide St. West, Toronto, Ont.

COULD NOT SLEEP OR REST
Eczema Formed Watery Pimples. Face Disfigured. Cuticura Healed.
"Eczema broke out on my sister's chin. It started with an itching and burning and later formed small, watery pimples that turned to sore eruptions. She could not sleep or rest on account of the irritation, and her face was disfigured.
"I read an advertisement for Cuticura Soap and Ointment and sent for a free sample. After using it she got relief so purchased a cake of Cuticura Soap and a box of Cuticura Ointment which healed her." (Signed) Miss Muriel Jewers, Harrigan Cove, Nova Scotia.
Keep your skin clear and your pores active by daily use of Cuticura Soap. Heal irritations and rashes with Cuticura Ointment.
Sample Each Free by Mail. Address Canadian Depot: "Stethorne, Ltd., Montreal." Price, Soap 25c. Ointment 25 and 50c. Talcum 25c.
Cuticura Shaving Stick 25c.

EXPECTANT MOTHERS
Read Mrs. Menard's Letter. Her Experience May Help
Chatham, Ontario.—"I want to tell you how much good your medicine has done me. Before my baby came I felt so weak and run-down that I could hardly do my work. My head ached continually and I was so discouraged that I could cry from morning till night. I had another baby just one year and a half old and it gave me a lot to do. So I thought I would try Lydia E. Pinkham's Vegetable Compound, as I had read so much about it in the little books. I found a difference right away as my head was relieved and my tired feelings gone. My sister had been doing my washing and she continued doing it, as she said it might set me back if I started to do it again. It sure did help me and I had taken just two bottles when my baby came. He is a fine big boy, now nearly five months old. I am taking your medicine again and I am able to do my work all by myself now. I always recommend the Vegetable Compound to women, and especially to expectant mothers, as I believe they need help at those times."—Mrs. OLIVER MENARD, 54 Center St., Chatham, Ontario.

SHANNONVILLE

Miss Mary Pelland of Montreal is the guest of Mr. and Mrs. James McWilliams.—Rev. James Hutton and Mr. Clarence Long attended the ordination of the Rev. Dr. Seager as Lord Bishop of Ontario at Kingston on Wednesday of last week.—Mr. and Mrs. Percy Roberston of Montreal are the guests of Dr. and Mrs. Sargeant.—Mr. and Mrs. Bruce Withers of Kingsford called on friends in the village on Sunday.—Rev. R. W. and Mrs. Irvine spent the tea hour on Sunday with Mr. and Mrs. Reginald Mills.—Miss Adaline McFarlane, Gravel Road, spent Sunday evening with Mr. and Mrs. Albert Mark.—The many friends of Mr. Thomas Campbell, also Miss Clara Houston, are pleased to hear they are recovering nicely having undergone serious operations at the Belleville General Hospital.—The stork has visited at the home of Mr. and Mrs. Carman Spencer and left them a bouncing baby girl.—Rev. Mr. Hutton and Mrs. Hutton spent Monday with friends at Kingsford.

This year the Directors of PICTON FAIR are putting forth every effort to make this year's Fair on Tuesday, Wednesday and Thursday, September 7th, 8th and 9th, overshadow all former years in the matter of Exhibits, including Cattle, Horses, Sheep, Swine, Poultry, Grain, Fruits, Roots and Vegetables. Attractions will be in advance of any previous year, including Music by Selected Military Band, Pageant, "International Circus' under direction of John B. Rogers Producing Co., Dalziel's Famous Midway and Shows, Races, Baseball, Baby Show and Dance. We advise all our people to take in this MODEL COUNTY FAIR of the DOMINION, for they will certainly enjoy every minute of their stay.

Patronize [illegible]

Mr. Alex. Therrien has [illegible] Miss Laura Gowan's resi[illegible] for the winter months.

Mr. L. F. Spence, special representative of the Dresswell Guaranteed Clothes, will be at Miller's Store on Saturday next. See R. Miller's ad. in this issue [illegible] for full particulars.

While attending mass at the Marysville Church on Sunday morning, Patrick McGregor of Lonsdale had his car badly damaged when he was side-swiped by a Detroit tourist.

Kingston beat Belleville [illegible] out of three games for the championship of the Co[illegible] Baseball L[illegible] at the [illegible]

ADVERTISEMENT ADVERTISEMENT ADVERTISEMENT ADVERTISEMENT ADVERTISEMENT

The Customs Scandal

With the customs investigation still far from finished, the King Government already stands convicted of having co-operated with smugglers, bootleggers, dopesters and thieves, and of having thus been a party to defrauding the National Treasury, strangling legitimate business, debauching officials, high and low, thwarting the administration of justice, and bribing the electorate!

To cite but a few instances--already proven--from its appalling record of malfeasance:

1 Stolen automobiles, smuggled into Canada with the connivance of Customs officials, were sold for a pittance to friends of the King Government, and those found guilty were allowed not only to go unpunished but to continue their nefarious trade.

2 Smuggled liquor selling was engaged in on a large scale by Customs officials whose duty it was to protect the Treasury.

3 Corrupt officials were unpunished and promoted. The honest officials were punished and demoted.

4 Prison-made goods are on the prohibited list, yet tons and tons of such goods, produced in prisons where contagious diseases were prevalent among the inmates, were smuggled into Canada for sale to innocent Canadian consumers, with the direct knowledge and co-operation of Government officials.

5 Police officers—members of the incorruptible Royal Canadian Mounted—were withdrawn from the Quebec boundary line at the request of the smuggling ring. Honest traders had asked for increased police protection, but the King Government preferred to grant the request of those who were defrauding the public revenue.

6 Guilty knowledge even in 1923 of the frauds that were being practised has been proven against the King Government beyond the shadow of a doubt. Time and again, in 1924 and 1925, the Commercial Protective Association—an organization of business men—placed before Mr. King irrefutable evidences of it, that they had succeeded in tracing down at their own expense. With his Government hopelessly entangled with Canada's criminal element, Mr. King did not—dared not—take any action to remedy the appalling conditions.

7 A total revenue loss estimated at $35,000,000 per year was the result of the smuggling thus condoned by the King Government.

8 A $54,800 loss was sustained in one case alone when Mr. Cardin, Acting Minister of Customs and Excise, settled for $3,200 with a dishonest importer, who, according to Cardin's own officials, had cheated the Treasury out of amounting to $58,000. This deal was consummated just previous to the last election.

9 Free liquor, from Government warehouses in Montreal, was supplied in generous quantities to members of the King Government and to Government officials in Ottawa, in contravention both of the Federal Law and the Prohibition Law of Ontario.

10 The habit-forming drug traffic is one of the worst curses in the world today. Under the protection of the King Government, Montreal became one of the great dope-distributing centres of North America.

11 The peak of this corruption, and of this interference with the Customs collection and the administration of justice, is proven by the evidence to have been reached just prior to the general election of October, 1925, when, at the written request of Liberal candidates, Ministers of the Crown called off the Royal Canadian Mounted Police because they were enforcing the law, kept convicted crooks out of jail, and sanctioned Treasury frauds as a means of securing the return of the King Government to power.

Despite the fact that with Mr. Kennedy supporting them, the Liberals had a majority on the Investigation Committee, that the Chairman Mr. Mercier was a Liberal, and that the Prosecuting Counsel Mr. Calder was a Liberal candidate in the last election, and despite the further fact that the committee sat almost daily for five months, thus affording Liberal members ample opportunity to uncover malfeasance on the part of previous ministries, not one word of proof, not one breath of suspicion, was brought against the administration of the Customs Department under the Laurier, Borden and Meighen Governments, but only against its administration under Mr. William Lyon MacKenzie King!

Has anything more disgraceful ever besmirched the pages of Canadian history? Can a proud and honourable nation, whose people fear God and eschew evil, afford to condone such dishonesty, such corruption, on the part of its leaders and public servants?

VOTE W. E. TUMMON FOR SOUTH HASTINGS
JOHN HUBBS FOR PRINCE EDWARD-LENNOX

And avoid another Election!

Liberal-Conservative Victory Committee, 36 King Street East, Toronto 2

Miss Hall
508 Carlton Street Jan 7

HE DESERONTO POST

and Quinte Counties Leader

Volume 16, No. 19 | Published at Deseronto, Canada Every WEDNESDAY Afternoon | DESERONTO, ONT., WEDNESDAY, OCTOBER 13, 1926 | EIGHT PAGES | Yearly Subscription Rate to Canada, $1.50 To United States and England, $2.00

BYNG OF VIMY CALLED ON

Baron Byng of Vimy, late Governor - General of Canada, whose home was robbed shortly after his arrival in England.

BROADCASTERS SERVE PUBLIC WELL THIS WEEK

Radio broadcast stations have been hitting on high this past few weeks. But Saturday and Sunday they attained to the uttermost heights of universal satisfaction.

Instead of sitting in the raw, chilly atmosphere around Sleepy Hollow, Deseronto rugby fans were able to sit under comfortable roofs (or maybe "rooves")—educated people are at liberty to correct us on this—and enjoy the Camp Borden-Queen's game which was broadcast by CKRC, the Queen's University station. And the game came through fine and was well handled by the announcer.

A slight turn of the dial and CFCA, the Toronto Daily Star announcer, told us how Argos had the ball on Montreal ten-yard line and that a touch-down would sew up the game. But Argos did not get over. They lost the ball and were beaten 13 to 8. Again a good game was properly handled by an expert and the reception was as clear as a bell. By the way, this game was played at Jimmy Dunn's summer home—the Maple Leaf Stadium.

Still hunting for news, WBZ, Boston, was telling the world that Harvard on the second down in the game with Holy Cross had ten yards to go. Previous to this, Graham McNamee gave the St. Louis-New York world series baseball game which was won by St. Louis, 10 to 2.

Sunday afternoon St. Louis and New York met in the final game in the ball park in the Bronx when St. Louis won by a score of 3 to 2. Reception, despite the mucky weather, was splendid and the high lights of a real thrilling game kept the listener-in warm even though Ontario's boasted Hydro Electric Power Commission—Eastern Division—decided to do otherwise.

So taking it all in all, radio broadcasting reached a new epoch of universal satisfaction during the week, ending up with the Wills-Sharkey fight last night—surely a week of sport that will long be remembered.

CHAMPION PLOUGHMEN

The result of the plowing match at Joseph Maracle's farm, Tyendinaga Reserve, Tuesday afternoon of last week, is as follows:—

Class 1 (in sod), open to Indians only—1, W. A. John; 2, T. Brant; 3, Herman Claus; 4, Norway Maracle.

Class 2 (in sod), open to Indians only—plain plows: 1, Francis John; 2, Lewis John; 3, Maxwell Hill.

Class 3 (in sod), open to any plowmen in the surrounding country: 1, Herbert Aylesworth, Deseronto Road; 2, Delbert Har-[illegible]; 3, David H. Maracle.

[illegible]s 4, open to Indian boys [illegible] years of age: 1, Clayton [illegible] other contestants.

[illegible]eful that his wor- [illegible] not mislaid [illegible] boneal mush, [illegible] hand to [illegible]rning of the [illegible]

SECRETARY JOHN RESIGNS ENOS BRANT SUCCEEDS

Mohawk Agricultural Society met on Thursday evening last and elected officers for the coming year. The personnel is:

President—Herman Claus.
1st Vice-President—Simon Leween.
Secretary—Enos Brant.
Treasurer—Stephen Maracle.
Foreman—William Brant.

The Society was a few dollars short on this year's fair due to more expense than in previous years, but they look forward to a big and better fair in 1927.

W. A. John, who has been secretary for the past seven or eight years, succeeded Alex. Leween to that position. Enos Brant, the new secretary, measures up well for the position and should make good.

W. A. DEANERY

The Woman's Auxiliary annual meeting of the Deanery of Lennox and Addington was held at Camden East on Tuesday, October 5th, beginning at 10.30, in St. Luke's Church, when the Holy Eucharist was celebrated by the rector, Rev. R. W. Spencer, assisted by Rev. Rural Dean Coleman, M.A.; Rev. C. Elwin S. Radcliffe, B.C.L.; Rev. W. G. Swayne, Rev. J. A. Poston and Rev. Herbert Pringle, who preached a thoughtful and practical sermon. There were one hundred and twenty communicants. A bountiful luncheon was served to one hundred and seventy-five people in St. Luke's Hall, at which Mrs. Harry Gordon, Deseronto, gave a ten minute talk on the aims and objects of the Humane Society for which she is an ardent worker. The afternoon meeting opened at two o'clock with Mrs. Havelock Price, Diocesan President, in the chair. Others on the platform were Mrs. Lowe, Secretary for Literature; Miss VanStrambenzee, Secretary for Girls and Candidates; Mrs. Spencer and Mrs. Radcliffe. Short addresses were given by the three representatives of the Diocesan Board. Mrs. Radcliffe was unanimously re-elected Deanery Secretary. At the close of the meeting, motions of condolence on the death of Mrs. Edward Wilson, Trenton, and Mrs. Smith, mother of the rector of Adolphustown, were carried by a standing vote. Also greetings to the newly consecrated Bishop of Ontario, Dr. Seager. Votes of thanks were passed to the Rev. H. Pringle for his excellent sermon and to the rector and his loyal parishioners for their splendid hospitality. The offerings, the largest in the history of the W. A. Deanery, were voted for the work in the northern part of the Diocese and for Christmas presents for the children in the Indian schools. After tea was served the delegates returned to their homes.

The Rev. C. E. Radcliffe was in Bancroft this week.

Read this paper if you want to know what is going on in this old burg.

The road to the Council House, Tyendinaga Reserve, is receiving some much-needed repairs.

The new Governor-General's dog is receiving more publicity these days than many of our prominent Canadian citizens.

Robert Hunt left this week for Toronto where he will make application for a position on the police force. Bob is six foot six and should make a "cop" that won't be hard to see in a crowd.

As you will notice by "Ted" Tunnicliffe's advertisement in this issue of The Post, he is offering something new to Deseronto and district people. All of us have good records of which we are tired, lying around the house and we never knew what to do with them. Mr. Tunnicliffe has solved the situation for us. He offers to take these in, providing they are in good condition and for every record thus delivered and 15c. in money, he will pass another one out. Thus keeping the records moving around and everybody with something new to while away the time. The idea is a splendid one and should meet with popular favor.

POST WAS RIGHT

The executive of the Ontario Amateur Lacrosse Association has suspended the Bradford club for refusing to play at Orangeville with Harcourt as referee. Bradford had notified the executive that they were willing to accept any referee but Harcourt, their reason being, it is said, that he allowed too much roughness. Under the circumstances, ordinary common sense would have kept Harcourt at home. Bradford deserves better treatment from the O.A.L.A. Though but a village of 900 people, it has kept alive the national game among its young men and has produced more good lacrosse players than any place of its size in Ontario. The cause of lacrosse cannot but be injured by treatment such as Bradford has received. It is unfortunate that this fine sport should be made to suffer through the action of pigheaded officials like the President of the O.A.L.A.—Barrie Examiner.

The O.A.L.A. should re-open the Bradford case and if too late to make amends should give the villagers an apology for such uncalled for treatment.

Watch the front page of The Post next week.

Mrs. H. D. Gordon and Mrs. Standon leave shortly to join Mr. Gordon and to spend the winter in Ohio.

J. E. Vanclief, who came in a year ago and opened a store in the old Oliver-Donoghue stand, has had the painters at work on the front of his store this week and a good job has been made of it in shades of red and white. Mr. Vanclief has the right idea about the methods to be used in drawing trade. Advertise well, make your place inviting, and sell good goods and the world is yours.

The Programme for the Grand Bazaar in Aid of St. Vincent de Paul Church, is as follows:

TUESDAY and WEDNESDAY, Oct. 19 and 20

3 to 6 P. M.—Sale of Fancy Work, Home-Made Cooking, Afternoon Tea. Admission free.
7.30 to 11 P. M.—Concert, Sales, Games, etc. Admission, one Drawing Ticket, 25c.

WEDNESDAY, Oct. 20

11 P. M.—Grand Drawing.

THURSDAY, Oct. 21

8.30 P. M.—Walters' Orchestra. Admission, $1.00 a Couple; Extra Lady 50c.

Slaughter Sale of Properties

Your Last Chance to Get a Home Cheap

	Lot	Block	Price
East of Station and all South side of Main Street	Part 12	A	$100.00
	Part 12	A	150.00
	13	A	200.00
	14	A	350.00
	15	A	425.00
	16	A	775.00
Big Store Lot	Part 18	A	175.00
Car Works Office	—	A	240.00
Deseronto News Co.	6	D	975.00
Double House, Dundas St.	113	D	250.00
Flower Terrace	114	D	600.00
	115	D	
Dundas Street	Pt 67-69	D	600.00
West side of Park, Main St.	8	D	875.00
Double house, Edmon St.	25	D	425.00
Wm. Sager	2	G	265.00
Vacant lots, Maple Avenue	17	H	25.00
	18	H	25.00
Maple Avenue	15	H	275.00
Vacant lots east public school	—	G	150.00
Vacant lot, west Main St.	3	N	35.00
Vacant lot, cor. Main & College	4	N	85.00

MUNICIPAL TAXES FOR 1926 EXTRA

TERMS CASH

If time is desired on part of the purchase price of any of the above properties same can be arranged at 6 per cent. interest per annum.

GENERAL ASSETS REALIZATION Limited

WILL ASK COUNCIL FOR FIXED ASSESSMENT

Property-Owners May be Asked to Say Whether Clappertons Stay in Deseronto

The Post has been informed that Clapperton & Sons, the engraved glass manufacturers, will apply to the town council for a fixed assessment of $5,000 per year for the next ten years, failing in securing which they will move back to Toronto. Council and representatives of the company were to meet on Monday evening and come to a decision on the matter, but Council was unable to secure a quorum of its members so the matter was laid over until the next regular meeting on Monday night next. The Council will in all probability pass a by-law on to the ratepayers in the early future.

OBITUARY

Mrs. Edward McKenny.

The death took place at the home of her daughter, Mrs. J. J. Dunn, Thomas Street, on Monday morning of Mrs. Edward McKenny, aged 72 years.

Deceased, whose maiden name was Annie Leonard, was the relict of the late Edward McKenny. She had been ailing for some time and her death was not unexpected.

The funeral took place to St. Vincent de Paul Church this (Wednesday) morning where High Mass of Requiem was celebrated by the Rev. Father McDonald.

Mrs. McKenny was a lady of many high personal attainments and she was deeply loved by all who knew her.

Sylvester Doyle

The death occurred at the Hotel Dieu, Kingston, on Thursday morning, October 7th, of a well-known citizen of Tyendinaga in the person of Sylvester Doyle, at the age of 67 years.

The deceased had been in poor health for some time, finally undergoing an operation from which he did not rally.

Sylvester Doyle was a life-long resident of Tyendinaga and was widely known. He was of a kind and generous disposition, always ready to help and faithful in his work. He made for himself many friends who will hear of his death with deep regret.

Numerous spiritual offerings testified to the esteem and love his friends held for him.

The funeral was held on Friday morning from the residence of Ambrose Doyle, Melrose, to St. Mary's Church, Marysville, where a solemn High Mass of Requiem was celebrated for the repose of his soul by the Rev. Father O'Gorman. Interment was made in the family plot in St. Mary's Cemetery.

RATHBUN RINK WINS METCALFE TROPHY, 1926

H. M. Rathbun's rink was the winner of the Metcalfe trophy after a series of closely contested games. Six rinks in all took part in the series, the winners finally scoring 9 games won out of 10 played.

The rink skipped by James Fairbairn had the same score as the successful team and to decide the winners it was necessary to count the total points made during the season, resulting Rathbun 170, Fairbairn 168.

The personnel of the winners is Rev. W. D. Harrison, Fred. J. Bick, G. M. Campbell, H. M. Rathbun, skip; runners-up, L. E. Tunnicliffe, W. J. McMicking, W. R. Thomas, Jas. Fairbairn, skip.

The presentation of the trophy will take place at a social evening to be held in the club house at an early date.

The most of The Post's article on the O.A.L.A's treatment of Bradford appeared in Francis Nelson's column on the sporting page of the Toronto Globe on Friday. Mr. Nelson didn't commit himself but we have reasons to believe that even in Toronto, the lacrosse followers feel that Bradford has received a dirty deal from the O.A.L.A.

DOCTORS SAY QUIT WORK

Councillor C C. Thompson, whose physicians have ordered him to take a rest. "Charlie" is overweight and his heart is affected.

MAKING WORK FOR THE GARAGE MEN

Saturday nght was an off-night for some of our motor-car owners.

A couple of boys took a car owned by a man named Papineau from in front of the Bank of Montreal and decided to go up Main Street for a ride. They didn't go far however. They ran into a Ford coupe in front of Geo. Houle's store and almost put the Ford through the plate glass window.

Another car struck the end of the culvert west of Arnold Collins estate store and broke off a wheel.

On Sunday morning a broken radius rod put another car in the ditch on Dundas Street.

Final score for the night and morning—3 hits, no runs and 3 errors.

Mrs. Hardrill of Lapeer, Mich., is the guest of Mr. and Mrs. Loral Clement.

Sale of farm stock, implements, feed, Oct. 20th, at 1 o'clock sharp, premises E. J. Brown, lot 41, south-west of Green Point, Sophiasburg.—Robert A. Jones, auctioneer.

Interdenominational Mission Deseronto, Ontario

Services
Tuesday, at 7.30 p.m.
Friday, at 7.30 p.m.
Sunday afternoon, at 3 o'clock.
Sunday evening, at 8.15 o'clock.

Object of the Mission

1st
To bring as many persons as the Mission shall reach to a knowledge of Jesus Christ as their personal Saviour.

2nd
The Mission receives no grants, but is supported by Donations, Collections, Monthly Subscriptions and Bequests.

3rd
Does this work interest you? If so, will you pray that spiritually and financially every need will be met?

4th
We give you a hearty invitation to attend our Services. A welcome awaits you.

Deaconess Mary A. Grant, Hon. Secretary-Treasurer.

Rev. C. R. Grant, Evangelist General Superintendent.

COMING EVENTS

—Reserve the date, November 17th, for the Presbyterian Ladies Aid Sale. Further particulars later.

—The Ladies Guild of St. Mark's Church will hold their Annual Harvest Supper on Wednesday, Oct. 27th. Further particulars later.

—Meeting of the Deseronto Humane Society, Wednesday, Oct. 13th, at 7 o'clock sharp. All members requested to be present. New memberships solicited.

—The regular meeting of the Home and School Association will be held in the public school on Friday afternoon, Oct. 15th. [illegible] Tea will be served at 3. [illegible] Campbell, principal [illegible] school, will give a [illegible]

[illegible] in directions [illegible] of 12 tablets [illegible] and 100—Dr[illegible] [illegible]facture [illegible] hile it [illegible] imitati[illegible] [illegible], the

ON STYLE IN WRITING

Whole question of style—the gist of good writing. There is no really effective writing without it. . . .

Style is good breeding—and art—in writing. It consists of the arrangement of your matter first; then, more of the gait; the manner and the manners of your expressing it. Work every group of facts, naturally and logically, up as a sculptor works out his idea, or a painter, each group complete in itself. Throw out any superflous facts or any merely minor facts that prevent the orderly working up of the group—that prevent or mar the effect you wish to present.

Then, when you've got a group thus presented, go over what you've made of it, to make sure you've use your material an its arrangements to the best effect, taking away merely extraneous or superfluous or distracting facts, here and there adding concrete illustations—putting in a convincing detail here and there, a touch of color.

Then go over it for your vocabulary. See that you use no word in a different meaning than it was used one hundred years ago, and will be used one hundred years hence. You wish to use only the permanent words—words, too, that will be understood to carry the same meaning to English readers in every part of the world. Your vocabulary must be chosen from the permanent, solid, stable parts of the language.

Then see that no sentence contains a hint of obscurity.

Then go over the words you use to see if they be the best. Don't fall into merely current phrases. If you have a long word, see if a native short one can be put in its place which will be more natural and stronger. Avoid a Latin vocabulary and use a plain English one—short words instead of long ones.

Most of all, use idioms—English idioms of force. Say an agreement was "come to." Don't say it was "consummated." For the difference between idioms and a Latin style, compare Lincoln with George Washington. One's always interesting and convincing. The other is dull, in spite of all his good sense. How most folk do misuse and waste words!

Freeman went too far in his use of one-syllable words. It became an affectation. But he is the only man I can think of that ever did go too far in that direction. X—would have written a great history if he had had the natural use of idioms. As it is, he has good sense and no style; and his book isn't half so interesting as it would have been if he had some style—some proper value of short, clear-cut words that mean only one thing and that leave no vagueness.

You'll get a good style if you practice it. . . . But it's a high art and must be laboriously cultivated.—From "The Life and Letters of Walter H. Page," by Burton J. Hendrick.

Music Gaining Thousands of Adherents.

In the hearts of the Canadian people, no art transcends the art of music. It has gained adherents faster and in greater numbers than any of the sister arts.

Of no other art is it possible to say, as can be said of music, that in virtually every family there is at least one person who has become its votary. But it is no longer possible to speak of music solely as an art. As an art alone it could not reach these millions whose benison it is.

Only because music has also become a business, substantial, far-reaching, far-seeing, and guided by the most practical idealism, has it ceased to be a plaything of coteries and of cults and become a colossal national heritage.

Music as an art may be said to be the great anodyne of life. As a business it is a public service institution that represents the best accomplishments of democracy. There is no severing the two. The universality of the one has been made possible, and continues in ever-widening influence by virtue of the other.

Music, as the nation knows it to-day, is of necessity as much a matter of business as it is of art. A business so highly organized, so specialized, so built up on the lessons of a century and more of experimentation, that its administration is no place for the tyro, the gambler or the bungler. It is a business that must have ideals commensurate with those of the art. With these ideals must go acumen of no common order.

The art of music goes back to the night of time. No savage tribe is utterly without it. Perhaps there were tunes, certainly there were rhythms, before there were spoken words. Rude melodies were the language of the emotions in days when a written language was still remote.

The songs of birds, the sighing of the winds, the sounds of the sea, the melodious murmur of brooks an the patter of rain, the very rhythm of man's own heart beats, together with the inborn tendency of the race to dance, all conspired to make music inevitable.

How the art has developed from its first calls and pipings, its primitive rum beats and chantings, is one of the marvels of all time. There is no need now to trace the history of its gradual anthesis, how the ancient Hebrews took elements of it with them into Judea, after sitting at the feet of the wise Egyptians; how Pythagoras, the Greek, brought to it the questionings of science and his people's passion for symmetry; how the early Christian church evolved and perpetuated the moes which many centuries have not stripped of an austere and haunting beauty; how first Italy, then France, then Germany, and subsequently all of the civilized world, founded great schools that have marked milestones in music's never-faltering advance.

Shakespeare Spoken.

We walk in radiant, enchanted ways—
A labyrinth of wonder words, more rare
Than planetary path, moon trail, or haze
Of milky sky swath. Now we grow aware
Of timeless things, there appears
A long, dim, lovely vista as to-day
Calls yesterday and fugitive, far years
Swim in the air like birds about our way.

Last night—was it?—Elizabeth, the queen,
[illegible]rd first these wreathen words,
To-night, the stir
[illegible]art makes links this hour with what has been
[illegible] matching pearl. The
[illegible]hier
[illegible]c ms we move among
[illegible] of the English

—Sally B. Cavo.

"Rock Me to Sleep."

Mrs. Akers is one of the many poetesses of the Victorian Age who, though popular in their day, are now almost forgotten.

Backward, turn backward, O Time, in your flight;
Make me a child again, just for to-night!
Mother, come back from the echoless shore;
Take me again to your heart as of yore.
Kiss from my forehead the furrows of care,
Smooth the few silver threads out of my hair,
Over my slumbers your loving watch keep—
Rock me to sleep, mother, rock me to sleep!

Backward, turn backward, O tide of the years!
I am so weary of toil and of tears;
Toil without recompense, tears all in vain,
Take them and give me my childhood again!
I have grown weary of dust and decay,
Weary of flinging my soul-wealth away,
Weary of sowing for others to reap—
Rock me to sleep, mother, rock me to sleep!

Over my heart, in the days that are flown,
No love like mother-love ever has shone;
No other devotion abides and endures,
Faithful, unselfish, and patient like yours.
None like a mother can charm away pain
From the sick soul and the world-weary brain;
Slumbers soft, calm, o'er my heavy lids creep—
Rock me to sleep, mother, rock me to sleep!

Mother, dear mother! the years have been long
Since last I listened your lullaby song;
Sing then, and unto my soul it shall seem
All the sad years have been only a dream;
Clasped to your heart in a loving embrace,
With your long lashes just sweeping my face,
Never hereafter to wake or to weep—
Rock me to sleep, mother, rock me to sleep!

"Traffic Habit" Growing on London Residents

Londoners are losing their legs. This, in effect, was the testimony given by Frank Hunt, the London county council surveyor, before the Royal Commission on Cross River Traffic, in session at London. People are less inclined to walk nowadays than formerly and this habit of mind is increasing, Hunt said.

He attributed the growth to the "traffic habit," to the number of buses now congesting the London streets. Hunt also brought out that the population of the south side of the city was increasing in greater ratio than the north, where, at the same time, the more important business and pleasure centres remain located. This affects a great increse in cross-river traffic, of which, he estimated, only 45 per cent. is "bread and butter traffic," and the remainder "pleasure traffic."

Relieved.

After the last of the dinner guests had taken their departure, Mrs. Dorgan rang for the cook.

"Nora," she began, "I found a rubber glove in the soup to-night."

"Oh, thank you, mum!" was the grateful reply. "I thought I'd lost it."

The Penalty.

"Now, Willie," said the teacher, "if you aren't a good boy I'll make you stay after school and learn the names of all the Premiers of France since 1925."

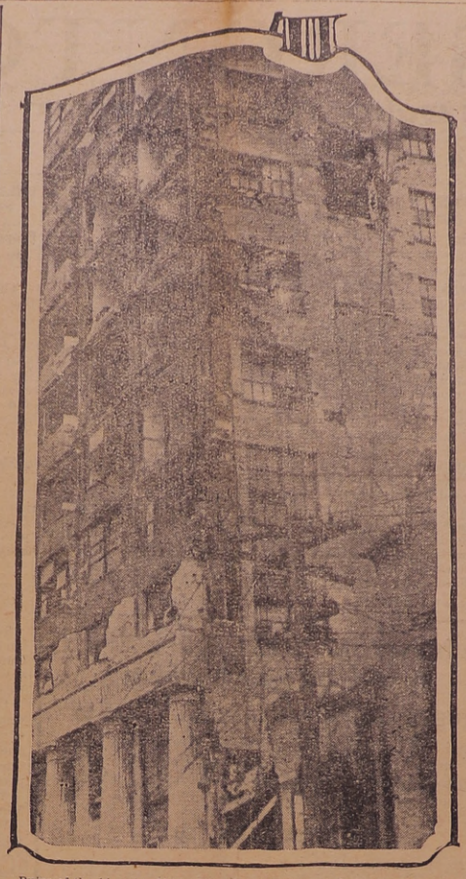

Ruins of the 14-storey Meyer-Kiser Bank Building, Miami, Florida, which suffered severely from the hurricane of September 18th, and which will probably have to be completely torn down, are shown above.

Fall.

Two seasons of the year get their names from the commonest gestures of life as we observe them in nature. When some mysterious force in the bosom of things wakes to action and saps mount the tree and stalk and a billion spears of green pierce the soil and leaf and bud begin to shoot forth, we say it is spring, which means, literally, to leap up or jump. And a few months later begins the pageantry of return and decline. The leaves drop from the trees, the seed breaks out of ripened shell and husk and trickles to the ground and everything in nature droops downward—and then we say it is the fall of the year, or fall of the leaf, as the old books had it.

Thus up and then down go the vast omnipotences of power and force and growth and decay. With each upspring comes the luxuriant embroidery and ornamentation which we call life; and with the turn of the season all this brave affluence seems to fall down and die.

The word autumn almost seems to have been invented to overcome this natural interpretation of nature's appalling drop and decline. If we had never seen it happen before, the fall of the year would be a startling disaster; but when nature dies, she also matures and ripens and scatters abundance with a generous hand. So there was found a word that meant to be well, to be satisfied, starting in the old Sanskrit root av, and philologists think this may have been drawn out to describe the season which in passing flings back to so many creatures such unstinted bounties.

At all events, there is no end of agreeable symbolism in the simple generosities and plenties which change the fall of the year into a season of rejoicing harvests instead of a time of decay and death. In spite of all the gayety that goes with spring, the poet and philosopher have found a deeper satisfaction in contemplating the fall, with its completions and fulfilments. There must be some high significance in the fact that so many of the great historic and moving spectacles and festivities of the race have found their emplacement in the fall of the year, the saturnalia of the Roman and the forest gambols of Druid and Celt serving as the primitive beginnings of our modern harvest home and autumn festivitiess and thanksgiving.

Tigers Costly to Catch.

Tigers for zoo collections are more expensive than lions because they are more difficult to capture.

The Old Chateau.

Some time ago, writes a contributor to the Youth's Companion, I passed a ruined chateau in Brittany around which tragic and lovely memories gather. In former days this chateau was the centre of gay life. Crowds of guests were entertained. There was continual hunting and continual feasting.

One day, when hunting, the Countess was thrown from her horse. She was carried home insensible, and at first it seemed as if her injuries would be fatal. She recovered, however, though she had lost the beauty and the grace of movement that were hers.

It was a great sorrow, and for a time the Count was inconsolable. But in the midst of their sorrow these two came to see life differently. They heard a still small voice in the quietness of those days that they had not heard before. For true happiness they felt they would have to change their course of life, and give themselves to kindly service, especially to the sick and poor.

They went to Paris, he to study medicine and surgery and she to study ophthalmic surgery. After three years they returned home to begin, in middle life, their great life work. Thus it was that a famous hospital and a far-reaching work of philanthropy came to birth.

It is said that the Count would get up to attend to patients at any hour of the night. He always rose at half past four and studied in his laboratory till seven; then came family prayers, then patients and the day's successive tasks until night came.

The Countess was a ministering angel among her patients, whom she nursed by night as well as by day. She was also a savior of souls, and she brought back many to the faith of their youth.

When on one occasion there were two thousand prisoners crowded in the castle at Dinan, and many were dying of fever, the Count, hearing of their fate, came to minister to them and saved many lives.

Such in brief is the story of the Chateau la Garaye, near Dinan, in Brittany, and such are the memories that gather round the ivied ruin. It is just one more instance of beautiful service inspired by a great sorrow. So many of the world's noblest philanthropies have had their origin in life's dark experiences; they were lights born in darkness, songs that arose in the desert. They were the jewel of love, foundd in the leaden casket of disappointment and grief.

Larger Ladybird Life, Object of Scientists

British scientists are endeavoring to enlarge the life of the ladybird.

They desire to develop a family of ladybirds which will withstand the English winters, and be good and hungry in the spring with the arrival of the greenfly, the ban of the English gardeners. The trouble has been that the ladybird, which is fond of the greenfly for breakfast, lunch and dinner, has not been getting on the eating job early enough.

Colonel Walter Guinness, Minister of Agriculture, explained all about the ladybird's work in the House of Commons in defending some of the expenditures of his department.

Mr. Lloyd George, whose land policy favors doing everything possible to aid the farmer, as well as others, approves Colonel Guinness' welfare work in the ladybird's behalf.

Not An Auto Land.

Afghanistan has only one automobile to each 1,260,000 persons.

Saturn Wouldn't Sink.

The planet Saturn is lighter than water.

Spoiling a T[illegible]

Everyone who has s[illegible] the mountains is fa[illegible] kind of mountain climb[illegible]es for the part" an ta[illegible] with all the seriousnes[illegible] in his entertaining book [illegible] Mr. Savage Landor, the e[illegible] of one amusing experience [illegible] his boyhood with a party of [illegible]ous creatures among the Apen[illegible]

While we were at San Marcello, he writes, news came that the Italian Alpine Club had arranged an expedition to Scaffajolo Lake—an extinct crater subsequently filled with water—on the summit of the Apennines. A large party, thirty or forty, arrived one evening in the village, where they halted for a day in order to obtain guides and make final preparations for the ascent, which they maintained was of extreme difficulty and danger. The Alpinists were clad in elaborate costumes, with the woolen gloves and mufflers, heavily knobbed boots knee-high and broad-brimmed hats adorned with long pheasant or eagle feathers, held in place vertically by an elegant silver club badge. I was abashed by the array of useless articles they carried, such as staves, axes, alpenstocks and bundles of rope. It seemed to me perfectly absurd that to go up a mountain one had to dress up in such ridiculous costumes and carry all that paraphernalia!

The men swaggered about all day in the village, and the Italian villeggianti looked on them as heroes! I entreated my father to let me join The Alpinists laughed scornfully at the idea of a child going on so dangerous an expedition.

"Wait until you are a man like us an a member of the Alpine Club," said the leader, a burly creature. "A little child like you—why, the wind would blow you away if you got up there!"

Having waited until my parents had gone to bed, at midnight, I crept out of the house—with a light heart and a pocketful of biscuits. I proceeded alone in the beautiful moonlight along the trail which I had heard led up to the summit of the mountain. Shortly after sunrise I reached the summit, some fourteen miles from my point of departure. There I patiently waited until, some hours later, I could detect the proud mountaineers, struggling up by the aid of their ropes and axes and patent alpenstocks. What a lot of unnecessary exertion and shouting, especially when they went across a slightly difficult passage or along ravines! The leader, not unlike a general in battle, or the commander of a ship in distress, gave excited orders in a thundering voice.

I kept well out of sight, so that they should not see me until they had actually reached the summit. When they were near I spread out a newspaper I had brought with me and pretendedd to read it attentively.

The leader — an Alpinist of renown, panting, blowing and stumbling—eventually reached the top and was so overcome with his achievement that he did not at first see me. He waved his headgear triumphantly in the air and yelled as loud as his lungs permitted:

"Excelsior! I am the first!"—the emphasis strong on the I.

I coughed loudly, still continuing to read the news.

"By Jove!" he exclaimed in a sickly tone of voice, gazing at me in amazement, as others, equally fagged, gradually arrived. "Look! there is a small boy reading a newspaper! Why, that is the—boy we saw at San Marcello!"

They crowded around me, and when they recognized that the "mere boy" had dodne with the utmost ease what they had accomplished with almost superhuman effort they felt rather small. Some had a sense of humor and laughed heartily, but most of them were sulky about it, and even rude.

King's Sergeant-at-Arms Wears No Uniform.

Appointment of Clifford Longden in succession to Sir Walter Gibson as one of His Majesty's four sergeants-at-arms draws attention to this interesting and ancient office, remarks the London News.

For all the military sound of his name, a sergeant-at-arms has now no connection with the army, but is purely a court functionary. It is at levees, state balls and concerts that he comes into his own as an attendant on His Majesty. Even here, however, he wears no special uniform, but is distinguishedd simply by a special silver collar of office.

One special charge, further, he has the bearing of one of the gold maces of the regalia at a coronation ceremony. As this mace weighs thirty-four pounds, he is likely to be decidedly thankful when coronation day is over.

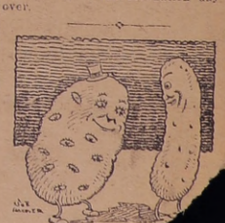

Too Many E[illegible]

Pickle—"Say, Mr. [illegible] for you that you[illegible] tacles!"

It's a ha[illegible] promise.

ADAMSON'S ADVENTURES—By O. Jacobson.

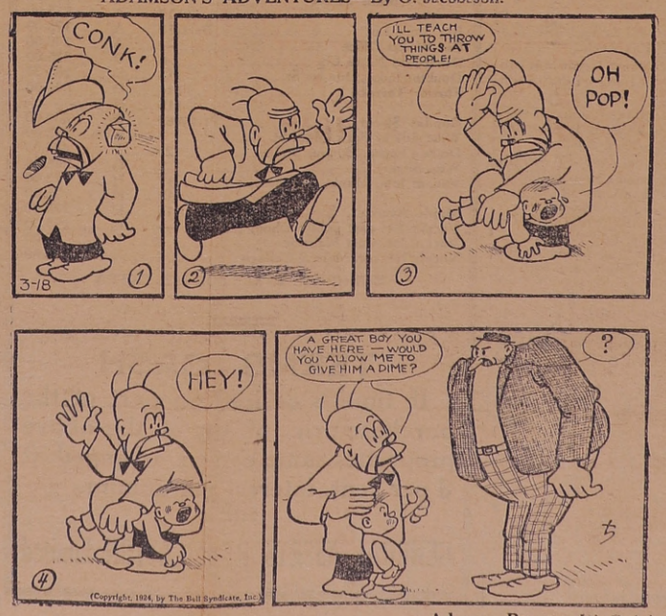

Adamson Reverses His Opinion.

...PE and Return

...500

...off ...it to ...when ...in be made so economically, NOW, by travelling Third Class, Cunard or Anchor-Donaldson Service.

You travel in perfect comfort. Cabins are roomy and well-ventilated. Public rooms and smoking rooms are handsomely appointed. Spacious decks invite you to stroll in the bracing sea air. Menus present a wide variety of wholesome foods.

England, Scotland, and the Continent are delightful in the early Fall. Make your reservations now.

Ask your steamship agent about the St. Lawrence Route to Europe, or write—

THE ROBERT REFORD CO. LIMITED

Montreal Toronto Quebec St. John, N.B. Halifax

CUNARD ANCHOR-DONALDSON

CANADIAN SERVICE 188

New Wardrobe Overnight!

Wear all the new shades as quick as they come in style. It doesn't take money—just a few cents worth of dye. Get out your old, dull or faded garments now—tomorrow you'll have a closet full of fashionable clothes!

Perfect results right over other colors. Dye your curtains, hangings, spreads, too. Give your underwear delicate tints. All easy, if you use *real* dye. Use original Diamond Dyes.

FREE now, from your druggist: the Diamond Dyes Cyclopedia; simple directions, wonderful suggestions. Ask for actual piece-goods color samples. Or big, illustrated book Color Craft free, if you write DIAMOND DYES, Dept. N2, Windsor, Ontario.

Diamond Dyes

Make it NEW for 15 cts!

Good Reception.

Tides and volcanoes, it appears, are two of the latest culprits that have been caught in the act of disturbing the radio peace. At least this is the theory advanced by a man who has spent the last year investigating radio conditions south of the equator. But this does not mean that reception in South America is not in many instances of the very finest. "I found reception best," this man wrote in reporting to the concern for which he has been working, "in Saltillo, Mexico, a place 5,000 feet high. Here on a five-tube set were received the Canadian stations and North American stations from the Atlantic to the Pacific." There are not many radio enthusiasts in Canada who could report on any better success than this.

GOD KNOWN BY SPIRITUAL SENSE

Material Knowledge Alone Interferes.

Christian Science Doctrine Explains its Growth in Favor.

The lecture broadcast from Massey Hall, Toronto, last Sunday afternoon, as advertised in these columns, was given by Charles I. Ohrenstein, C.S.B., a Jew who saw that in Christian Science the teaching and practice of Christ Jesus should not antagonize Judaism. He said in part:

A great many people may now be said to know something about Christian Science. They know that many have been healed by it; that many have been made more useful men and women since becoming Christian Scientists; better husbands, wives, fathers, mothers, children, neighbors, friends, citizens. Many reputable doctors now acknowledge that Christian Science heals, and recommend it to patients whom they cannot cure. Many clergymen acknowledge that it is reforming a great many people, and that it is accomplishing a great deal of good in the world. But because most people are still unacquainted with the method by which these good works are brought about, with the teachings and application of Christian Science, its good works are still quite frequently attributed to other causes than that of which they are the demonstration and result,—to other causes than to the power of God and of His Christ. The reason it is but fair to assume, is not always the desire to be unjust to Christian Science. For generations upon generations people have become so used to trusting only material means to overcome troubles and to restore and maintain health, and so disused to trusting God to help them that they find it difficult, if not impossible, to believe the Bible promises and assurances that God is "a very present help in trouble;" that He "healeth all thy diseases," and that in reality it is God who does so whether He is credited with doing it or not. Nor can the prevalent distrust in God be looked upon as strange when the training and customs of mankind through centuries upon centuries are taken into account; for, as Shakespeare said, "Use almost can change the stamp of nature," and the true nature of man is to trust God.

The reflection of any of you here in a mirror must be obedient to you; or it could not be your reflection. Just so the reflection of God, man,—which means every one of us,—must be obedient to God, to good, in order to be man. Obedience to God, then,—that is, obedience to all that is right, and good, and beautiful, and pure,—constitutes the true man, and no one can be, nor is, man without this obedience. It is by the true teaching as to what we really are, that Christian Science encourages and spurs us on to reclaim and to regain ourselves. It not only promises; it fulfills. Listening to it and obeying its demands, we mount higher, become more able, and more free; and through complete obedience to its teachings can that complete freedom for which we long, the kingdom of God on earth, be gained.

A Composer.

A woman was taken the other day to see the composing-room of our printing works.

"This," said her escort, "is the composing-room."

The woman gazed around with admiration. Her eyes lighted on a burly compositor.

"Do ask him," she said, "to play something of his."

Still in the Distance.

A very small boy was standing in the middle of a country lane with a large shot-gun, when a stranger came along and asked him:

"What are you hunting, little man?"

"I dunno," answered the little fellow; "I ain't seen it yet."

Rub your scalp with Minard's Liniment

RHEUMATIC SUFFERERS

May Obtain Relief by Enriching the Blood Through the Use of Dr. Williams' Pink Pills.

In the days of our grandfathers rheumatism was thought to be the unavoidable penalty of middle life and old age. Almost every elderly person had rheumatism, as well as many young people. It was thought that rheumatism was due to exposure to cold and dampness, and it was treated with liniments and hot applications which sometimes gave temporary relief but did not remove the trouble. In those days there were many rheumatic cripples. Now medical science understands that rheumatism is a disease of the blood and that with good red blood any man or woman of any age can defy rheumatism. There are now many elderly people who have never felt a twinge of rheumatism, because they have kept their blood in good condition, and there are many who have conquered it by building up their weak, watery blood. The blood-enriching qualities of Dr. Williams' Pink Pills is becoming every year more widely known and the more general use of these pills has robbed rheumatism of its terrors. At the first sign of thin, impure blood protect yourself against the ravages of disease by taking Dr. Williams' Pink Pills. They have helped thousands—if you give them a fair trial they will not disappoint you. Their value in the case of rheumatism is proved by the statement of Mr. Finlay Beaton, Blackstone, N.S., who says:—"I feel it a duty to tell you of the wonderful benefit I derived from the use of Dr. Williams' Pink Pills. I suffered untold agony from rheumatism and a run-down condition. The trouble left me incapable of work of any kind, and for a part of the time I was unable to move without the assistance of a cane. I took different medicine from doctors, and also other remedies that were recommended, but did not improve and had about given up hope of getting better when a friend advised me to try Dr. Williams' Pink Pills. I did this with the result that within four months I was as well a man as ever I had been. I can say that I was a complete wreck when I began using Dr. Williams' Pink Pills and that this medicine completely built up my health. This was some years ago, and I have had no return of the trouble since. I give this statement hoping it will benefit others."

You can get these pills from any medicine dealer or by mail at 50c. a box from The Dr. Williams' Medicine Co., Brockville, Ont.

And Everything Moves in Curves.

Hubby (explaining late arrival)—"Just as soon as the lodge meeting was out I came on a straight line for home."

Cultured Wife (doubtfully)—"Well, I suppose that is technically the truth. Astro-physicists say straight lines are only parts of curves."

The Likeness.

The near-sighted man and his wife were inspecting the latest art exhibit with critical care.

"That's the ugliest portrait I've ever seen," he cried angrily, striving vainly for a better view of the abomination.

"Come away, you fool," replied his wife. "You are looking at yourself in a mirror."

"We Have Been Friends."

Caroline Norton, who wrote the following verses, was a granddaughter of Richard Brinsley Sheridan, the dramatist. When very young she married the Hon. G. C. Norton, but the marriage was unhappy and ended in separation. This unhappiness led her to devote her life to literature and to the cause of women and children, and much legislation of recent years received its earlier impetus from her.

We have been friends together,
In sunshine and in shade,
Since first beneath the chestnut trees
In infancy we played.
But coldness dwells within thy heart,
A cloud is on thy brow;
We have been friends together:
Shall a light word part us now?

We have been gay together,
We have laughed at little jests;
For the fount of hope was gushing
Warm and joyous in our breasts.
But laughter now hath fled thy lip,
And sullen glooms thy brow;
We have been gay together:
Shall a light word part us now?

We have been sad together,
We have wept with bitter tears
O'er the grass-grown graves where slumbered
The hopes of earlier years.
The voices which are silent there
Would bid thee clear thy brow;
We have been sad together:
O, what shall part us now?

The First Mirrors.

Into a pool of clear water a woman (probably the first woman) gazed with quite as much satisfaction as her daughter of later years did into a glass of crystal clearness. That was the first mirror. Because a woman demanded a looking-glass that would be satisfactory on cloudy, windy days as well as on quiet, sunny ones was no doubt the reason why polished metal became popular and looking glasses were fashioned of burnished gold, silver and bronze, set in elaborate frames incrusted with precious stones. These were, of course, owned only by persons of great wealth, while the poorer folk used looking-glasses made of the baser metals.

Glass mirrors were not introduced until the fifteenth century, and during this century steel and crystal were favorite materials, while mirrors of glass were occasionally made. At first glass mirrors were very expensive. They were always made small and were often carried as an accessory of dress on a chain or ribbon. Many were beautifully mountedd and were given as tokens of friendship among persons of high degree.

THOUSANDS OF MOTHERS USE NO OTHER MEDICINE

Baby's Own Tablets Are the Ideal Remedy for Babies and Young Children.

Canadian mothers are noted for the care they give their little ones—the health of the baby is most jealously guarded and the mother is always on the lookout for a remedy which is efficient and at the same time absolutely safe. Thousands of mothers have found such a remedy in Baby's Own Tablets and many of them use nothing else for the ailments of their little ones. Among them is Mrs. Howard King, of Truro, N.S., who says:—"I can strongly recommend Baby's Own Tablets to mothers of young children as I know of nothing to equal them for little ones."

Baby's Own Tablets are sold by medicine dealers or by mail at 25 cents a box from The Dr. Williams' Medicine Co., Brockville, Ont.

Boats.

How lovely is the sound of oars at night
And unknown voices, borne through windless air,
From shadowy vessels floating out of sight
Beyond the harbor lantern's broken glare
To those piled rocks that make on the dark wave
Only a darker stain. The splashing oars
Slide softly on as in an echoing cave
And with the whisper of the unseen shores
Mingle their music, till the bell of night
Murmurs reverberations low and deep
That droop towards the land in swooning flight
Like whispers from the lazy lips of sleep.
The oars grow faint. Below the cloud-dim hill
The shadows fade and now the bay is still.

—Edward Shanks.

Minard's Liniment relieves stiffness.

Withdrawn.

Judge—"What is your occupation?"

Tramp—"I haven't any. I just circulate around, so to speak."

Judge (turning to clerk)—"Please note that this gentleman has been retired from circulation for 90 days."

Many who would "give the world" to possess a certain article, fail to purchase it because it costs a dollar or two more than they want to pay.

ISSUE No. 41—'26.

RED ROSE TEA

"is good tea"

Over 30 years a standard wherever good tea is liked.

Famous Wax Works to be Rebuilt.

Madame Tussaud's Wax Works, internationally famous ever since Dickens wrote his "Old Curiosity Shop," which was burned out in a great fire more than a year ago, is to rise again.

The new company, Madame Tussaud's (1926) Ltd., which was formed recently to take over the century-old interests of the show, has now actually taken possession of the immense building, which has been an empty shell ever since the fire.

A new building costing $1,000,000 is to be erected on the old site, and this, in addition to the wax figure exhibition, is to hold a motion-picture theatre and a restaurant. The famous "Chamber of Horrors," which was in the old exhibition miraculously survived the fire, and the other wax figures, representing the world's famous people, are to be reproduced.

Madame Tussaud's was originally started in France during the French Revolution. It came to England in 1802, traveled about the country and about ninety years ago settled permanently in London. Since then it has been the mecca of London's youth and of young and old from the provinces.

A visit to London without seeing Madame Tussaud's has never been considered complete. A great-grandson of the original Madame Tussaud is one of the directors of the new enterprise.

"A blessed companion is a book,—a book that fitly chosen is a lifelong friend."—Douglas Jerroid.

SALESMEN—We offer steady employment and pay weekly to sell our complete and exclusive lines of guaranteed quality, whole root, fresh dug-to-order trees and plants. Attractive illustrated samples and full co-operation, a money-making opportunity.

Luke Brothers Nurseries. Montreal

PRINCE EDWARD BRAND FOX WIRE

Perfect Protection With Every Roll

Every roll of Prince Edward Brand Fox Netting opens cut as a 150 foot long wall of perfect protection for your foxes. "Prince Edward" does not bag nor sag and has 10% more meshes than any other brand of fox netting.

Write or wire for delivered prices.

Holmans Summerside P. E. Island

Special Ontario Agents
W. H. C. Ruthven, J. M. McGillivray
Alliston Priceville

Doctors Use It.

They recommend it also for sprains, bruises and other ills.

MINARD'S "KING OF PAIN" LINIMENT

All passions seek for that which nourishes them. So timid people seem instinctively to cherish the idea of danger.

Learn to laugh at yourself and with others.

Canadian Plan Book

In co-operation with Canadian Architects designs of moderate priced homes are published in the MacLean Builders' Guide. Detailed information on planning, building, furnishing, decorating and gardening. Profusely illustrated. An ideal reference book. Send 25 cents for a copy.

MacLean Builders' Guide
344 Adelaide St. W., Toronto, Ont.

SMALL PIMPLES COVERED FACE

Also Arms. Caused Disfigurement. Cuticura Heals.

"My face and arms were covered with pimples that were small and came to a head. They were very troublesome and scratching caused them to burn and fester. They caused disfigurement for a time.

"I tried different preparations without success. I read an advertisement for Cuticura Soap and Ointment and sent for a free sample. It helped me so I purchased more and in about a month I was completely healed." (Signed) Miss Alice M. Howe, 72 Chestnut St., Winnipeg, Man.

Prevent pimples by daily use of Cuticura Soap, assisted by touches of Cuticura Ointment when required. Dust with Cuticura Talcum.

Sample Each Free by Mail. Address Canadian Depot: "Stenhen, Ltd., Montreal." Price, Soap 25c. Ointment 25 and 50c. Talcum 25c.

Cuticura Shaving Stick 25c.

RESTORED TO GOOD HEALTH

Mother of Eleven Children Praises Lydia E. Pinkham's Vegetable Compound

Her Interesting Experience

Buckingham, Quebec.—"I am the mother of eleven living children, and my baby is five months old. I am only 38 years old and I have taken Lydia E. Pinkham's Vegetable Compound for weakness and my nerves. I knew of it from my sister, Dame Edouard Bellefeuille of Ramsayville. For five years I was in misery and was always ready to cry. Now I am so happy to have good health. My daughter, who is 18 years old, has also taken it and will be happy to recommend it to all young girls."—Dame WILLIAM PARENT, Box 414, Buckingham, Quebec.

Why suffer for years with backache, nervousness and other ailments common to women from early life to middle age, when Lydia E. Pinkham's Vegetable Compound will give you relief?

In a recent country-wide canvass of purchasers of Lydia E. Pinkham's Vegetable Compound, over 250,000 replies were received, and 98 out of every 100 reported they were benefited by its use. C

$10.00 PUTS THIS WONDERFUL OUTFIT IN YOUR HOME

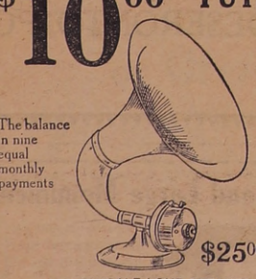

The balance in nine equal monthly payments

After months and months of planning we are able to make this truly startling offer that enables you to gratify—IMMEDIATELY—your long cherished ambition to own a REAL RADIO SET!

Any Monarch dealer will deliver the magnificent six-tube MONARCH RECEIVER and NIGHTINGALE LOUD SPEAKER shown here the minute you make your first payment of only $10.00!

There isn't a finer set than the MONARCH at *any price*. In fact, it has many features *no other set* can offer. It is the only *all-steel* set made. This automatically eliminates interference from local stations and permits razor-edged tuning. It is the only set that gives *three stages of transformer coupled audio*, which means tremendous increase in distance, and terrific volume when you want it, without distortion.

The MONARCH is a strikingly handsome piece of furniture, all cabinets being walnut in rubbed piano finish.

$25.00

NIGHTINGALE LOUD SPEAKER

THE NIGHTINGALE LOUD SPEAKER is made by a famous English firm and possesses all the quality features that distinguish English-made goods.

The radio season is just commencing. Enjoy the world's best music every evening—entertain your friends—make your home the centre of attraction for the whole community. You can do it, easily. Take advantage of this wonderful opportunity today—NOW!

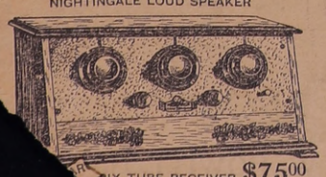

...IX TUBE RECEIVER $75.00

If there isn't a dealer near you send your order and remittance to

British American Sales Company

204 King Street East, Toronto

BAYER

Genuine **ASPIRIN**

Proved safe by millions and prescribed by physicians for

Colds	Headache	Neuritis	Lumbago
Pain	Neuralgia	Toothache	Rheumatism

DOES NOT AFFECT THE HEART

Safe — Accept only "Bayer" package which contains proven directions.

Handy "Bayer" boxes of 12 tablets. Also bottles of 24 and 100—Druggists.

Aspirin is the trade mark (registered in Canada) of Bayer Manufacture of Monoaceticacidester of Salicylicacid (Acetylsalicylic Acid). "A. S. A. P." While it is well known that Aspirin means Bayer manufacture, to assist the public against imitations the tablets of Bayer Company will be stamped with their general trade mark, the "Bayer" cross.

SSIONAL CARDS

DENTISTRY

DR. F. E. CURRAN
Dentist
Office corner of Thomas and St. George Streets, Deseronto, Ontario.

LEGAL

H. R. BEDFORD,
Town Clerk and Treasurer.
Office — Town Hall, Deseronto

MEDICAL

DR. H. A. BOYCE
Physician and Surgeon
NEW OFFICE
James A. Dunn Residence, Mill St.

DR. S. R. McCREARY, B.Sc.
Physician and Surgeon,
X-Ray a Specialty
170A Front St. Belleville
Opposite City Hall
Phone 1200

REAL ESTATE

E. ARTHUR RIXEN
General Insurance Agent
Fire, Life, Accident, Sickness, Automobile, Boiler, etc.
Notary Public
Deeds, Mortgages, Wills, etc.
OFFICE: MAIN STREET, DESERONTO
Opposite Post Office
Telephones—Office, 58; Residence, 27
Properties for sale or to rent

SOCIETIES

Craig Lodge, No. 401, A.F. & A.M., G.R.C.
Regular meetings are held the first Tuesday evening of month. Visiting brethren are cordially welcome. Masonic Hall, cor. Edmon and St. George Street
C. Thompson, W.M. — W. J. McMicking, Secretary.

Lodge United Empire, No. 125, S.O.E.B.S.
Held on second Tuesday of each month. Officers: C. J. Knight, pres. E. J. Jackson, vice president; Rev. C. E. S. Radcliffe, chaplain; Robert Large, secretary; W. H. Mellow, treasurer; Ernest Lines, 1st guide.

INSURANCE

FIRE INSURANCE
I wish to advise all who wish to place insurance on their premises or effects that I am agent for the following first-class companies:—
Sun Fire
Montreal-Canada
Economical Mutual
Canadian Surety Company
Western Insurance Company
Canada National Fire Ins. Co.
Ins. Co. of State of Pennsylvania
National Provincial Plate Glass and General Ins. Co.
All claims promptly adjusted.
HENRY R. BEDFORD

MISCELLANEOUS

GEORGE W. WRIGHT
Accountant, Auditor, Conveyancer, etc.
Office: General Assets Realizat'n
Deseronto, Ont.

CHURCH OF THE REDEEMER
(Presbyterian)
DESERONTO, ONT.

Hours of Sunday services—11 a.m. and 7 p.m.
Sunday School—2.30 p.m.
Seats free.
All are cordially invited.

DESERONTO PUBLIC LIBRARY
Town Hall, Edmon Street

The hours of opening are as follows except Sundays and the usual holidays:—

Monday, Wednesday and Saturday, from 7 until 10 p.m.

Tuesday, Thursday and Friday, from 3 until 6 p.m.

All residents of Deseronto over 12 years of age are entitled to the privileges of library and reading room on complying with the regulations.

Miss Mary Mitchell, R.N., Librarian.

Public Library Board—Mayor Malley, chairman, J. C. Burns, [illegible] McMicking, R. A. Irvine, [illegible] ogart, R. W. Burnham. [illegible] ts 2d Tuesday monthly —86

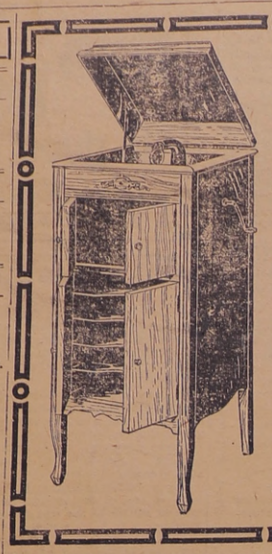

RECORD EXCHANGE

Gramaphone Records 15c

Now's your chance to re-stock your Gramaphone Cabinet with new music. Sort out a few old Records and have them exchanged. To buy a Record you pay 85c or more The Exchange Way you pay 15c each for as many Records as you desire. Take advantage of this offer. Do not bring Cracked or Scratched Records.

We are Agents for The International Gramaphone Co., and have two Splendid Models in stock. The one shown on the left can be purchased on easy payment plan for $55.00, $5 down and $5 per month for ten months. We invite your inspection.

REPAIR DEPARTMENT

Repairs to all kinds of Clocks, Watches, Gramaphones, Scissors, Rings, Brooches, Locks, etc., etc.

A Splendid Assortment of ALARM CLOCKS from $1.75 up. All Clocks guaranteed.

L. E. TUNNICLIFFE
Watchmaker — DESERONTO — Jeweller

If You ... Drug Sto...

FAL... SPEC...

Varn...
Quarts, . . . 88c
Pints, ... 53c
Half Pints, . . 33c

Kalsomine Wall Colors
5-lb. Package, . 43c
AT
Malley's Drug Store

Social and Personal News
Conducted by L. J. W. (Phone 30) for Post Subscribers

—Mrs. G. Houle was in Belleville last Tuesday.

—Robert Rixen spent Sunday at his home here.

—Mrs. Naylor is in Napanee today (Wednesday).

—Mr. and Mrs. Rowsom spent Tuesday in Belleville.

—Miss Long and Miss Merrill spent Sunday in Napanee.

—Mrs. J. Stainton has returned from an extended visit to Toronto.

—Miss Lafontaine was the guest of friends in Tweed over Sunday.

—Miss Helen Cook of Belleville spent the week-end with Rebecca Smith.

—Mrs. H. Mitchell and Master Sim left on Monday to spend a few days in Toronto.

—Mrs. H. A. Boyce was called to Kingston last week owing to the illness of her mother.

—Mr. E. McKenny of Rochester, N.Y., was in town this week attending his mother's funeral.

—Mr. T. W. Naylor and Mr. Bombay of Albany, N.Y., spent the week-end with Mrs. Naylor.

—Mrs. Shaw of Ottawa is the guest of her parents, Mr. and Mrs C. A. Stewart, Main Street west.

—Messrs Wm. and Jack Gault of Queen's, Kingston, and Napanee, respectively, spent Sunday with their mother.

—Rev. Mr. Campbell of Toronto occupied the pulpit of the Church of the Redeemer on Sunday and preached two able sermons.

—Mr. Vanclief of Carrying Place spent Sunday with his son, J. E. Vanclief, while on his way to Tamworth where he will spend the winter.

—Mr. and Mrs. C. H. Sager and Mr. and Mrs. Porter Wally of Rochester, N.Y., were callers in town last week.

—The South Hastings Teachers' Convention was held in Belleville on Thursday and Friday of last week. Adrian Macdonald, who talked to the convention on poetry, is a really inspiring speaker. The teachers were tendered a banquet in the Y.M.C.A. on Thursday, at which Miss Walker, president of the Federation of Women Teachers, was the main speaker. Miss Walker outlined the aim and benefits of this federation showing why public school teachers should make their membership 100% strong. Inspector Clarke capably acted as chairman for the occasion.

—Mrs. T. L. McCullough held a post-nuptial reception at her home, upper Mill Street, from four to six o'clock, last Thursday afternoon. She was assisted by her sister-in-law, Miss Pearl McCullough. The parlours were beautifully decorated with 'mums, butterfly roses and ferns. Mrs. McCullough wore her wedding frock in honour of the occasion. Mrs. H. A. Boyce poured tea, while Mrs. C. E. Argue and Mrs. McD. Bartley served the numerous guests, each of whom received a portion of wedding cake with her refreshments. Miss Jessie Hines was a capable and charming door maid.

Mr. and Mrs. Robert Goodrich have been in Marmora this week, having been called there owing to the death of the former's mother.

Mr. Lloyd Leonard and Mrs. W. R. Thomas spent a day in Kingston last week.

The Deseronto Cemetery Company is advertising for a new caretaker for the cemetery.

Miss Loretto Nafin has gone to Ottawa, where she has secured a position in the Civil Service.

If you want to see Nature at her best, hie away to the woods one of these fine days and feast your eyes on the landscape.

Mr. Daniel Kingsbury has returned to Marsh's cottage, Lake Weslemkoon, where he will cook for the duck-shooters and late fishermen.

Mr. James Murphy of the Collins Estate store has received word that his son has arrived in Liverpool on his way to Edinburgh College where he will complete his course in medicine.

It is peculiar that with Harry Batstone's first appearance with Queen's rugby squad this year, the Presbyterians should lose the game. And back in Toronto, where Argos lost to Montreal, the scullers were perhaps blessing the star punter for leaving them in the lurch without as much as saying au revoir.

Dr. R. N. and Mrs. Anderson expect to sail from Shanghai, China, on the C.P.R. Steamer Empress of Asia on October 17th, due to reach Vancouver on November 1st. For the last six years Dr. Anderson has been connected with the medical mission staff of the Methodist Church in Western China, and this is the first furlough he has had in that time. Mrs. Anderson is a daughter of Mr. and Mrs. James E. Cole of Deseronto.

October—the moon of falling leaves.

Mr. and Mrs. Ben. Richardson were in Kingston last week.

Miss Dora Gammon of Gananoque was a week-end guest of Mrs. W. J. McMicking.

Get your radios tuned up for the opening of the professional hockey season on or about November 15th.

George Smith of North Bay stopped off over Sunday to visit his mother, Mrs. A. Smith, on his way from Montreal to his home.

United Church of Canada, Deseronto, Sunday, Oct. 17—11 a.m., and 7 p.m., the Rev. G. C. McQuade of Odessa will preach at both services. Sunday School and Bible Classes at 2.30 p.m.

We have just received 47 different kinds of blank Christmas Cards—no two boxes alike—so if you want choice quality with the confidence that nobody else will get the same design, The Deseronto Post is the place to call. And the price will be an eye-opener. Save your orders for us.

"Southworth, Bottomley, Lester Bell, Hornsby, Haines, Alexander"—names to conjure with—and to remember—as heroes of the world's baseball series 1926. And this same 1926 has certainly taken its toll of champions. A new age—a new era—new faces on the top of the heap—progress all along the lines of sport.

For the benefit of those who might not know, The Post would state that the identity of the body of the second victim of the gasoline truck fatality on the C.P.R. crossing west of Belleville a week ago Saturday, has been established as Mack Farrell, son of a Belleville postal employee. Farrell had been attending Queen's University and on the fatal Saturday was on his way to Toronto to spend Sunday with a friend.

Treasurer's Sale of Lands for Arrears of Taxes
In the Town of Deseronto, in the County of Hastings

BY VIRTUE of a warrant issued by the Mayor under the Corporation Seal of the Town of Deseronto, and to me directed, bearing date the 16th day of August, 1926, commanding me to levy on the several parcels of land therein described (all of which are patented) for arrears of taxes respectively due thereon, together with the costs incurred, I hereby give notice that unless the arrears and costs are sooner paid, I shall proceed to sell by public auction the said lands, or as much thereof as may be necessary for the payment of the said taxes and costs, on the **25th day of November, A. D. 1926,** at three o'clock in the afternoon, at the Town Hall in the Town of Deseronto, in the County of Hastings.

Assessed to	Lots	Bl.	Arrears	Costs	Total
Henry Goode	parts 58 & 59	D	$148.89	$12.69	$161.58
James Burns	56	D	109.77	9.37	119.14
Deseronto Land Co., land north of locomotive shop "B" on plan, 35|100 acres			64.63	5.55	70.18
Deseronto Land Co., land east Mule Barn, "H" on plan, 6|10 acres		A	155.91	13.30	169.21
Deseronto Land Co.,	13 and 14	B	19.06	1.63	20.69
Deseronto Land Co., south pt.	56	B	4.77	.40	5.17
Deseronto Land Co., docks, lots	26, 27 and 28	B	104.87	8.95	113.82
Deseronto Land Co., chem. prop.		B	114.40	9.76	124.16
Harry Storey	east ½ of 82	D	108.35	9.23	117.58
Ethel M. Mills	6	G	54.63	4.66	59.29
Herbert Maracle	north ½ 31	M	49.48	4.22	53.70
Deseronto Land Co., land south-east C.N.R. track and west Dominion Match to Iron Works			367.03	31.32	398.35
Deseronto Land Co., big mill E on plan			800.79	68.29	869.08
Deseronto Land Co., land south and west of big mill F on plan			343.19	29.27	372.46

HENRY R. BEDFORD
Treasurer Town of Deseronto.

Deseronto, August 18, 1926.

Rubbers Rubbers Rubbers

Just Arrived—A Fresh Stock of No. 1 Rubbers and Overshoes for Men, Women and Children.

FREE
A Chocolate Bar or HB Lea Pencil with every pair of Rubbers sold during October or November.

EVEREADY RADIO BATTERIES
Always in stock.

PROVINCIAL GROCERY
Deseronto, Ont.

QUALITY BREAD

Whole Wheat Bread Tuesday and Saturday. Excellent Line of Pastries and Cakes.

MALT FOR SALE HERE.

DETLOR'S
St. George Street — 'Phone 84

If you want Business---

ADVERTISE

in Deseronto's paper

THE DESERONTO POST

Small and Large Monuments

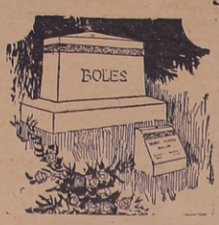

We design and cut to your special order. Specify what you wish and we will make it for you.

Lettering cut in or raised on stones.

You may have your choi... of Granite or Marble.

We have always a lar... of all kinds of Mon... Markers at very l...

W. HOWITT, NAP...

GOODMAN
Successor to P. Slavin & Co.

WINTER COATS AND DRESSES

Coats and Dresses of Distinction for All Occasions

MODERATELY PRICED

Come in and look over our stock. Ii we have not got your size we will gladly take your measure and order a Coat from any of our samples.

New Fall Goods and Novelties
ARRIVING DAILY

No Trouble to Show Goods

THE BUSY CORNER

DESERONTO BOX FACTORY

—WAGGON and BINDER TONGUES.
—BINDER CANVAS SLATS for sale.
—BOXES of all kinds made to order.
—SCREEN DOORS and COMBINATION DOORS made to order.
—RIPPING and PLANING done on short notice.
—TOMATO CRATES and BERRY CRATES.
—REELS, SPOOLS, NET BOXES and CORKS.
—HARD and SOFT WOOD for sale.

E. HARNDEN, Deseronto.
Phone Factory 106 Residence 104

FREE - - - FREE

Big 52 Page Radio Log Book

With Your Subscription to

RADIO NEWS
OF CANADA

Canada's ONLY National Radio Magazine

CONTAINS EACH MONTH:

1. $50 prize package for readers
2. Free technical service offer
3. Latest radio hook-ups
4. Best stories and radio news
5. Dozens of illustrations

To The Deseronto Post, Deseronto, Ont.:

Enter my Subscription to Radio News of Canada for one year ($2.00) and send me the 52 page Log Book Free

Address .....

Name .....

One Year—12 Issues—Only $2.00

Your New Fall Suit or Overcoat

We have received our samples of Fall Suitings and Overcoatings, and are in a position to show you a very extensive range of Tweeds and Worsteds for Suits, and Chinchillas, Whitneys, etc., for Overcoats in a great variety of Colors, Cloths and Styles.

We are prepared to give you Fit and Style equal to the Best, and guarantee our prices to be as low as the lowest.

Also, we are putting into stock almost daily our New Fall Goods, and we will endeavour to offer yau the Best in Men's Furnishings procurable.

We have just put in stock our New Sport Blouses and Windbreakers that are especially nice, Your inspection is invited.

R. MILLER
St. George Street Deseronto

THE HAT SHOPPE

NEW FALL HATS
At Cost and Below Cost

B. LAUGHLIN
St. George Street Deseronto

The Deseronto Post

Wednesday, October 13, 1926

Town and County

Wouldn't it be a grand thing to have a rugby team like Camp Borden's to root for?

The high school rugby team is all ready for a tussle with Napanee here this (Wednesday) afternoon.

Mrs. Gault left this week for Toronto, where she will spend the winter with her son, the Rev. T. D. Gault.

Another couple of weeks and the deer-hunters will be harking to the call of the Red Gods in the Silent Places.

The Town Council met the school boards last week to make arrangements about financial matters pertaining to the schools.

Mr. W. R. Perry and Miss Gallant of Montreal were guests of the former's parents, Mr. and Mrs. W. D. Perry, Prince Street, this week.

We would remind duck-hunters that it is illegal to shoot from monitors, sunken punts or duck boats, or anything driven by power. Play the game and you won't find the rules so hard.

I. W. Northwood ot the local office of the Standard Bank of Canada has been transferred to the Regina office. C. G. Minaker of Cobourg is his successor. Mr. Minaker's home town is Picton.

The morning of Mohawk Fair, Mrs. Irene Brant fell down the trap-door in her home on Tyendinaga Reserve and was severely injured. Mrs. Brant called a neighbor who went for Clinton Maracle and although suffering greatly she proceeded to the fair. Later, however, she was brought to Dr. Boyce who discovered that Mrs. Brant was suffering from a broken rib and other injuries. Mrs. Brant was able to be down town this week but she has to use a cane.

BARN and lot for sale or two garages to rent. Apply to Dr. H. A. Boyce.

FOR SALE—Cook stove, coal or wood—will be sold cheap. Apply to Mrs. Arthur Sharpe, Dundas Street.

LOST—An overnight black bag, between Deseronto and Marysville on Sunday night. Finder please return to Bert. Maracle.

FOR RENT—The Glebe Farm, now occupied by Robert Harvey, Tyendinaga Reserve. Buildings are all in good condition—water is convenient. Apply to the Rev. A. H. Creeggan, Tyendinaga Rectory.

NECKLACE FOUND—At Picton Celebration on Sunday last—September 12th. Please give full particulars of same and apply to C. W. S., 6 Paterson Street, Belleville. 4tp

Deseronto Cemetery Company

APPLICATIONS, in writing, for the position of Caretaker at the above Cemetery will be received by the undersigned up to and including Saturday, 16th October, 1926.

E. ARTHUR RIXEN
Secretary-Treasurer
Box 393, Deseronto, Ont.
12th October, 1926.

Announcement

Having purchased the Tinsmithing and Plumbing Business conducted for so many years by the late Arnold Collins, we solicit your continued patronage.

FLOOD BROS.
TINSMITHS — PLUMBERS
Deseronto - - - - Ontario.

CANADIAN APPLES FOR OVERSEAS FIRESIDES

Canadian orchards are hung heavy with luscious red apples, symbols of Canada's sunshine and her bright warm summer days. The crop this autumn is the best in years and boxes and barrels of choice hand picked and hand-packed fruits are procurable, at reasonable prices, from any grocer.

And could anything be more appropriate to carry your kind thoughts and good wishes to the fireside of your friends overseas, this Christmas, than a box of these ruddy cheerful-looking apples. The matter of shipment is as simple as the mailing of a card.

The Canadian National Express will call for your apples, transport and deliver them, by quick service, to any station in Great Britain, Ireland and most European countries.

The transportation charges from Montreal and Quebec up to November 15th or from St. John and Halifax, thereafter, by direct steamer to points in Great Britain, Ireland and the Channel Islands is $3.00 per standard box and $6.00 per standard barrel, including refrigeration.

For rates to Canadian ports, through rates to Continental stations and other particulars consult any Canadian National Express Agent.

Mrs. Naylor returned from Frankford on Friday.

The duck-hunters are off to Hay Bay this week-end.

The canning factory is busy just now on a run of corn as well as a pack of tomatoes.

S. G. Way, publisher of the Tweed Advocate, was in town last Thursday on his way to Ottawa.

EXECUTORS' SALE

THE EXECUTORS of the estate of the late James H. Hearnes hereby offer the property for sale. Property consists of part of the west half of lot 1, concession 1, Richmond township, comprising between 35 and 40 acres. On the premises are a good brick house, etc. Anyone interested please enquire of HERBERT H. HOWES, CORBYVILLE, or SIDNEY HEARNES, DESERONTO. 3t

HARRY M. MOORE
Clerk of Seventh Division Court
County of Hastings
Issuer HUNTING, TRAPPING & NON-RESIDENT ANGLING LICENSES
Office :— The Deseronto Post

BOOT AND SHOE Repairing
—also—
Harness and Harness Parts for Sale and Repaired.

W. H. PURVIS
Next to Arlington Hotel, Main St.

The Rexall Stores
CANADA'S FAVORITE DRUG STORES

The season of the Flashlight's greatest usefulness is at hand.

Your Flashlight Needs Reloading

if you have not used it during the past summer.

Now is the time to bring it to us for examination and repairs; for fresh batteries and new "bulbs."

We handle only the best.

PRICES RIGHT

T. L. McCullough
Prescription Druggist
DESERONTO - ONTARIO

WE ARE HERE TO SERVE YOU

SEMI-READY AGENCY

Call and See Our

New Fall and Winter Overcoats
This is the Place to Buy Your Winter Wear

Boys' and Girls' Coats
JUST IN

Underwear, Stockings, Mitts, Caps
See Ours Before Buying

J. E. VANCLIEF
—LOOK FOR THE SIGN—
DESERONTO - - - ONTARIO

QUINTE FUEL, DOCK & SUPPLY CO., Ltd.

CEDAR SHINGLES FOR SALE

UNTIL FURTHER NOTICE BUYERS IN LOTS OF 10,000 OR MORE WILL RECEIVE A BONUS OF 1,000 SHINGLES.

BUYERS OF 5,000 WILL RECEIVE 500 EXTRA—TERMS CASH.

E. A. Rixen, Opp. P.O., Phone 58, M. Hunt, Dock, Phone 44.

S. ALLEN & SON

CUSTOM GRINDING HORSE FEED
WHOLE AND GROUND OATS
CHICKEN FEED
WHOLE AND CRACKED CORN

Prince Street Deseronto

DESERONTO COAL CO.

COAL —ANTHRACITE —ALBERTA —BLACK GEM

WOOD —HARD or —SOFT

LEAVE YOUR ORDERS AT THERRIEN'S GROCERY or TELEPHONE 46.

WE PRINT LETTERHEADS, MEMOS, ENVELOPES, POST CARDS, POSTERS, WEIGH BILLS, INVOICES, STATEMENTS CALLING CARDS, BUSINESS CARDS, WEDDING OR DANCE INVITATIONS, ANNOUNCEMENTS, PAMPHLETS, BOOKLETS OR ANYTHING ELSE YOU MIGHT REQUIRE IN BUSINESS OR PLEASURE.

2t

TAXI

WE HAVE A FIRST-CLASS CLOSED CAR FOR YOUR SERVICE.

Phone 34 Thompson's Garage House 53
CHEVROLET SALES AND SERVICE STA

Have You Tried "SALADA" TEA

ORANGE PEKOE BLEND

T36

It is in a class by itself. Ask for it.

THE RADIO DETECTIVE

BY ARTHUR B. REEVE.

CHAPTER XIX.—(Cont'd.)

Ken climbed out and Ruth drove on to put up the car. But Ken was not going to waste any time. He looked about to see that he was not being watched, then crossed over quickly to where he had a bicycle, got on it and rode off by footpaths where he would not be observed and followed. The Binnacle was his destination. He could trust Laddie to guard the Radio Shack and set up a great commotion if anyone tried to start anything there.

At the Binnacle the rest of the group of young folks had remained after Ruth left. They had set her action down to just acting queerly. Once one has got just a little bit on the wrong path everybody who is right seems wrong.

The fact of the matter was that if anyone was acting queerly it was themselves. And, as people get when they get off the right road, they were tangling themselves in situations that had nothing in them but the seeds of trouble.

It was only the day before that at the Blue Rooster Rae had shown a decided interest in Glenn Buckley, much to the embarrassment of Glenn who was quite fully interested in Vira and felt no thrill in Rae's vamping. At the same time there had been occasioned by it a coolness with Vira, and Jack Curtis had taken advantage of this to endeavor to cultivate the intimacy of Vira.

Upon such a mix-up as this it was that Ken happened as he left his bicycle around the side of the Binnacle Inn and started carefully to reconnoitre. He was quite surprised at seeing Glenn with Rae and at the way they seemed to be getting along. Looking about further he discovered Vira in another part of the place, alone for the moment.

Vira seemed sore about something and Ken took advantage of the fact that she was alone to come out into the open. His excuse was that he was looking for Ruth.

"Ruth went away this morning," replied Vira curtly.

Ken turned to go without any intention of doing so; then suddenly wheeled back. "You know, Vira, there's something that's been troubling me for some time, and that is about things at the Blue Rooster yesterday."

Vira did not seem disposed to enlighten Ken but that made no difference to the boy. "It was that question you all asked Ruth: 'Did you get it, Ruth? Will he give it to you?'"

Still Vira did not deign to say anything.

Ken was not discouraged, however. He kept on. "What was it, Vira? Who was it you meant?"

Vira turned petulantly. But that did not put Ken off. He was only emboldened to go further in his question. He faced her and lowered his voice. "About the races?"

Vira looked up quickly. What she read in Ken's eyes was evidently enough. She knew he knew—something, anyhow. Her mind was working fast. Should she tell him anything? Better that then to let the boy think anything he chose.

"Oh, Ken. Ruth didn't lose anything, if that's what's worrying you. I borrowed a thousand dollars on some of my jewels. But that wasn't enough. Then Ruth went to see Mr. Chittenden, a friend of your father and a partner once in some ventures. She got a loan of another thousand on her security—for us. There, now, I can't tell you any more. I don't see what right you have to ask. Whose business is it?"

Ken was thinking of Vira's mother. But before he could say another word Vira had turned and was half up the porch. Ken would have followed her but he heard footsteps in the corridor inside the hotel and decided the better thing to do would be to keep under cover and watch from hiding. He slipped back of a porch screen.

There was nothing very exciting now at the Binnacle. But it was easy to see that the fur would begin to fly sooner or later if these young couples crossed wires.

It came sooner. The quizzing by Ken had got on Vira's nerves and she took it out on Glenn Buckley, for, as luck would have it, she caught a glimpse of Rae and Glenn having a little jazz in the deserted victrola room of the Binnacle.

Vira was angry. If Glenn felt he must jazz, why had he not sought her out? What matter did it make if he would have had to climb down a bit off his high horse and apologize? Why had he not realized that the sweetest thing in the world is making up a lovers' quarrel? Well, he had not. And here he was with Rae. He could have Rae.

It did not take Vira long in this frame of mind to say as much and angrily sweep out of the room where she had found them.

From his vantage point behind the screen Ken caught sight of Curtis. They had been his steps he had heard in the hall.

Instantly Curtis had taken in the situation. He gave a glance over at the retreating Vira, on her way to her car. Then he shot a quick glance at Rae. As it happened, Buckley's back was to him.

Curtis deliberately winked several times at Rae as he indicated the direction of Vira. Rae gave an almost imperceptible nod and Curtis started after Vira.

"So," exclaimed Ken to himself, "that's the way the land lies!"

CHAPTER XX.

PASTE JEWELS.

John J. Crook, attorney and counsellor at law had arrived in Rockledge from the city in the forenoon. He was what the yeggs in their slang called a "mouthpiece," which, after all is not a bad name for a lawyer of a certain brand.

It was this same John J. Crook, clever and soft-spoken and in every way appearing to be a polished gentleman, who appeared before Judge Eldredge, Justice of the Peace, when he returned to his town office after lunch. The plea of Crook was most plausible. He went only casually into the evidence against Cauliflower Pete and, to hear him talk, one would have thought that the town of Rockledge very likely owed Pete money and had better compromise before it was too late.

However, the Justice of the Peace was not born yesterday. He was used to this legal method of making the worse appear the better reason. He waited patiently and politely until Crook had finished. Then with a smile, admitting nothing of what Crook had said, he informed him that the trial had been set for the next day and fixed bail for Pete at a thousand dollars.

"I consider that very liberal," he decided. "The learned counsel for the defendant ought to have no difficulty in finding that merely nominal sum."

Crook may have had that much with him. If so, he was not disposed to put it up. Perhaps it was that he knew Pete too well, knew that Pete had no more compunction in jumping bail and letting the bondsman pay than he had of drawing a "cannon" and killing a man.

"Thank you, your Honor," bowed Crook as he retired. "I think we shall have no difficulty, as you suggest, and that there will be no occasion for my client to remain a charge on the town longer."

Crook left the judge's office, and on the main street paused only long enough to consult a notebook in which he had some instructions and addresses. Then he inquired for Hillside Avenue and a few moments later he walked in on and introduced himself to that precocious young criminal, Hank Hawkins.

"I have a message which I would have you send, young man," he began. "When is the next sending time?"

"In about ten minutes," Crook had shown some credentials to Hank and Hank was rather flattered at being a member of a gang who could hire such a perfect gentleman to represent them. This man was as polished as Hank's own father, he thought.

Hank's parents were away, on a cruise up and down the Sound. Consequently there was no difficulty in getting the lawyer in the house and no explanations necessary. The lawyer admired the radio set and quite flattered Hank by his references to Hank's own cleverness.

It was only a question of waiting minutes now until the quarter after the hour. The time soon came. Hank started in at once to pick up his objective and then to send.

Out to sea in the cabin of the "Scooter," still at each interval, the man with his muffled figure was at the fine radio. He was adjusting, wondering what report he might get from any other members or scouts for the Radio Gang.

There was a satisfaction shown by the operator when he realized he had Hank and that the attorney, Crook, was out at Rockledge and on the job. The message from Hank was a query where to get the thousand dollars bail for Pete.

Hank had sent his message. Now he waited for a reply. It came back, terse and to the point. "Vira must get the money!"

This did not worry Hank in the least. In fact his was the type of mind that rather enjoys seeing others placed in tight positions merely for the sake of watching how they get out.

Hank turned to Mr. Crook, Esquire. "You heard that, sir?"

The lawyer nodded. "Can you locate the young lady?"

"I'll try. But how are you ever going to get money out of her? I happen to know she is broke. She has spent all her allowance for this quarter and is borrowing more."

Mr. Crook smiled. "I can do it," he said confidently.

Hank was skeptical, until Mr. Crook added, "If you see her before I am able to do so, tell her she can save her brother Dick by this means. She must. We don't care. That ought to make her come through."

Hank was more than half convinced by the self-confidence and plausibility of this fellow. He was taking to it eagerly and he hurried out and into the flivver which he had purchased with the pieces of silver for which he had betrayed his friends to the Radio Gang.

Vira was hanging over the side of her roadster talking to Jack Curtis. There was at least something flattering about the interest in her of Jack Curtis. She might not have great confidence in Jack, but at least he was human. This is often a dangerous situation for a young girl to allow herself to fall into. One must never forget that when someone want to use you, wants something out of you, that person can well afford to show human interest and almost always begins by doing so. Curtis was flattering and sympathizing and the words fell as sweet music on Vira's ears.

It was just at this point that Hank and Mr. Crook appeared, having left the flivver down the lane, near the Binnacle Inn.

Mr. Crook did not attempt to explain fully who he was nor just how he came into the case. He had to be introduced by Hank even to Curtis. Then, at once, he proceeded to explain what his mission was and the predicament of Cauliflower Pete, languishing in the town jail.

Crook turned toward Vira. "Dick is your brother," he remarked casually as if he had only the merest interest in the matter. "You love Dick, of course. Now, get that thousand dollars bail so that I can get my poor client out of the lock-up and I will engage that he will get Dick back—and no questions asked."

Vira was eager to do it. Besides, Crook looked like somebody. He was no four-flusher like Jack Curtis, but a mature man and the way he looked at Vira quite set her heart beating. She believed Crook.

But how get a thousand dollars? It was no small sum even for a young lady of a wealthy family, for Vira was on a strict allowance and it would be years before she could touch the principal of the fortune which she had inherited. Even the interest was now doled out to her, the balance re-invested. She was over her head now in debt. Curtis was no help in solving this problem. He never was—unless it involved the disposal of somebody else's money. Easton had called him "just a cake-eating finale hopper."

"Well," suggested Mr. Crook subtly, "why couldn't you borrow some of your mother's jewels, nothing very big, but somthing thae will be ample. Then you might meet me at three o'clock at the Rendezvous Garage on the Motor Parkway. I would then arrange about this man Pete and once he is released he could guarantee to get Dick free."

(To be continued.)

There's a Treat for you and your children in the Peppermint sugar jacket and another in the Peppermint-flavored gum inside.

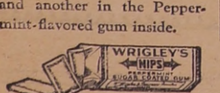

Utmost value in long l-a-s-t-i-n-g delight.

WRIGLEY'S aids digestion and makes the next cigar taste better. Try it. CG35

AFTER EVERY MEAL

As a Mere Matter of Habit.

"Yes, he has retired from politics and is raising extensive fruit orchards."

"All of his trees are grafted, I suppose?"

Minard's Liniment for bruises.

The Traveler and the Poet.

A traveler in an Eastern land
Saw dirty Arabs, filth, and grim disease.
A poet, walking at his hand,
Saw carpets, jewels, robes and broideries.

—N. G. Luker.

Big Money for Ford Owners
Selling Eclipse Shock Absorbers, Spring Controls and Lubricator. Write for particulars.
The W. G. ASTLE SALES Co.
Bridgeburg - - Ont.

"IDEAL Fashions" by Jean Belle-Hamilton

THE BLOUSED SILHOUETTE A SMART FEATURE OF NEW MODE.

A great deal of charm is expressed in this frock with its bodice slightly bloused at the sides and across the back. The convertible collar and scarf tie lead the mode in chic, while the skirt ripples at the sides in an extremely smart way. No. 1429 is for misses and small women, and is in sizes 16, 18 and 20 years. Size 18 (36 bust) requires 3½ yards 39-inch material; or 2¼ yards 54-inch. 20 cents.

Our Fashion Book illustrating the newest and most practical styles, will be of interest to every home dressmaker. Price of the book 10 cents the copy.

HOW TO ORDER PATTERNS.

Write your name and address plainly, giving number and size of such patterns as you want. Enclose 20c in stamps or coin (coin preferred; wrap it carefully) for each number and address your order to Pattern Dept., Wilson Publishing Co., 73 West Adelaide St., Toronto. Patterns sent by return mail.

Minard's Liniment for toothache.

Starlight.

The sun has made its circle in the blue,
A-dazzle from the fiery pathway spent;
Torn clouds on the horizon heap awry,
Pale glimpse of day reflected in each rent.

Gray sky becomes a netting of deep jet
As, sifting through the meshes, speeds the light;
A quivering glow through every bight appears,
Such are the stars this silver sable night.

—Julia Cogswell Frankle.

The Swamp.

The swamp glowed like a Turkey carpet. The cranberry vines and huckleberry bushes were pure crimson, the black alder berries scarlet, and the frens burnt-orange. Just beyond us, in the velvet of the swamp, was a pond, across which the wind ruffled; living blue, with tawny rushes around it.—Rosalind Richards, in "A Northern Countryside."

IN RADIO, YES, THIS IS A BATTERYL

Judging from public demand and the report from the various Radio Shows in the United States and at the Canadian National Exhibition, the tendency in radio this year is undoubtedly towards Batteryless Sets. The real and only truly batteryless set is, of course, one that uses the raw alternating current in the tubes direct from the light socket—in which batteries are totally eliminated from the set—and it so happens that the only real set of this character that is exhibited this season is a Canadian achievement known as the Rogers Batteryless Radio.

This set exhibited at the Canadian National Exhibition probably attracted the most interest of any Radio, including many from the United States. Not only is it a Canad with over a year' hind it and now e year it has proved cess. The 1927 Mo possess every conv single-dial control, plification, volume shielding and eliminat in most cases, in additio elimination of all batteries. A

A very interesting book entitled "Evidence" containing letters from owners of Rogers Batteryless Radio Sets throughout Canada, can be secured by anyone on request to the Q.R.S. Music Company of Canada, Limited, 590 King Street West, Toronto, Ont.

Worlds' Rarest Stamp.

Stamps worth £3,000,000 will be on view at the International Philatelic Exhibition, which opens in New York on October 16th, and will be the greatest ever held in the history of stamp collecting.

The last international exhibition was held in London in 1923, and on that occasion the stamps exhibited were insured for £2,250,000.

Among the valuable stamps which will be shown in New York is the rarest stamp in the world—the one-cent 1856 British Guiana, black on magenta, which was sold in 1922 for £7,317.

New attractions in the exhibition will be an enlarged class devoted to air mail stamps, including those used on air messages during the Paris siege of 1870, and the Przemysl siege of the Great War; a class for historical and educational collections, arranged to illustrate art, plant and animal life, history and biography; and a special class for Government exhibits, in which will probably be shown the processes used in the engraving and printing of stamps.

The judges, like the exhibitors, are drawn from all the countries of the world, and there are on the jury representatives of Japan, Mexico, Brazil, and South Africa.

The World's Great Need.

Ask God to give thee skill
In comfort's art;
That thou may'st consecrated be
And set apart
Unto a life of sympathy.
For heavy is the weight of ill
In every heart;
And comforters are needed much
Of Christlike touch.

—A. E. Hamilton.

Throw away the Washboard—Use Rinso

THE old-fashioned wash-day is gone. With it has gone the everlasting rub-rub-rubbing and ugly hands, lame backs, frazzled nerves and short tempers and a soapy odour all through the house.

Instead you use Rinso and *part* of a morning for the weekly wash.

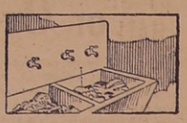

You change the hard work of washing to just rinsing.

Just soak the clothes a couple of hours or overnight in Rinso suds, rinse, and that's all. Simple. Efficient. Time saving. Labour saving.

Don't try to do another washing without Rinso. Twelve leading washing machine makers say "Use Rinso".

Made by the makers of Lux

OLSTEINS ANY PRIZES

a Good Show- al Dairy Show Detroit.

—Canada scored a fine Holstein cows, judged noon in the National when it took prizes in dairy class, just as it had in the morning session when bulls were judged. The stalls which housed the twenty-five head of cattle sent by the members of the Ontario Holstein Breeding Association had so many ribbons in the fore that it looked like a decorative scheme.

The best showing was made in the class for heifers not in milk, one year and under eighteen months. Here the Ontario men scored one, two, for the Dominion, the blue ribbon going to J. W. Innes, of Woodstock, on his fine animal, C. V. Alcarta Tortilla Ormsby, and the second prize to Haley and Lee, of Springford, on Tensen Teake Abbekerk.

Thirty-two animals competed in this class, the largest number seen during the day in one group. Judge Moscrip took great care in his selection when he picked two animals from the Dominion to lead the line.

Other wins in the cow division were: Aged cow, ninth place, to Pontiac Gerken Queen, owned by Arbogast Brothers, of Sebringville; sixth place, same class, to Gypsie Posch Ruby, owned by Saley and Lee. Cows, between four and five years, fourth to Belle Abbekerk Dewdrop, owned by James Rettie, Burgessville. Cow, between three and four, fifth place, to Ourvilla Rhetta Echo, owned by Haley and Lee. Heifer, between two and three years, third, to Belldine Johanna Spofford, owned by J. W. Innes, Woodstock; sixth, to Pauline Banostine Ormsby, owned by Haley and Lee; ninth, to Bessie Posch Pontiac, owned by Arbogast Bros. Heifer, between 18 months and two years: ninth, to Aggie Sylvia, owned by J. W. Innes. Heifer calf, sixth place to Daisy Mercena, owned by D. A. McPhee, of Vankleek Hill; while third in the same class went to Sprucedale Jemima Burke, owned by D. Smith and Son, Glanforth Station.

The grand champion cow was picked as Hollyhock Piebe Forbes, owned by the Hollyhock Farms, Dousman, Wisconsin.

King Abbekerk Susie, entered by Haley and Lee, was awarded third place in class one on the day's program. This class is for bull calves, four months old and under one year. In class two for bulls one year and under eighteen months, Maplecrest Albert Canary Sylvia, another Canadian bull entered by Leroy Siddall and J. F. Gibbons, of Denfield, took fourth prize.

Third prize in the fourth class for bulls between two and three years old also went to the Dominion when Abbekerk Sylvius Lad, owned by J. W. Innes, of Woodstock, was awarded the ribbon. The red ribbon for aged bull went to Sir Francy Mercent Burke, owned by D. A. McPhee, of Vankleek Hill. Ivan Burke, owned by T. O. Dolson, Brampton, Ont., won second place in contest for eighteen months to two years old Holstein Fresian bulls. King Abbekerk, owned by Haley and Lee, Springfield, Ont., won third place in bulls under one year, and Abbekerk Sylvanus Lad, owned by J. W. Innes, Woodstock, Ont., won third place in class two-year-old and under three.

Famous British Airman to Fly Across Canada

Winnipeg, Man.—Sir Alan Cobham, noted British aviator, who is declared to be planning a trans-Atlantic flight, will fly across Canada, following his ocean journey, according to information received here from London. No details of the trans-Canada flight were given, but it is understood that Sir Alan plans an "air survey" of the Dominion from the Atlantic to the Pacific, and will stop off in Winnipeg en route to Vancouver, B.C.

HIS EXCELLENCY THE NEW GOVERNOR-GENERAL OF CANADA, VISCOUNT WILLINGDON.

DEVICE TO PREVENT RAILWAY ACCIDENTS INVENTED BY VANCOUVER MECHANIC

Vancouver, B.C.—Joseph W. Saunders, 40, Vancouver inventor, announces that he has perfected a device through which he believed it would be possible to eliminate 99 per cent. of all railway accidents.

Saunders explained the device as consisting of a low voltage electrical wire running along railway tracks, which, when affected by open switches, broken rails, washouts, slides, or burned bridges, will automatically bring approaching trains to a halt in time to avert accidents.

Two railway accidents such as he hopes his invention will eliminate have played important parts in Saunders' life. Both his parents were killed in a wreck near Hamilton, Ont., 38 years ago, while his own career as a locomotive fireman was cut short by injuries received when he was 28 years of age, between Port Arthur, Ont., and Duluth, Minn.

"It was an open switch that caused the accident," said Saunders. "I saved my train by reversing the engine and applying the air brake, but with the loss of eyesight in one eye and several broken ribs my railroad days were over. I became a mechanic."

Peasant Suddenly Enriched As Car of King Kills Dog

Berne.—Caesar was a fine dog, of no specific race or creed. However, he was a good watchdog, and when a friend recently proposed to acquire him to guard his house, the owner suggested 60 francs might be considered a reasonable price. The matter was being argued on a Berne street when suddenly, like a juggernaut, a big motor car swung round the corner. All financial discussion ended, for Caesar had wagged his tail for the last time. While the irate owner threatened dire vengeance the chauffeur conversed in an undertone with a tall gentleman reclining in the motor car, and then handed him a bank note. And as the car disappeared down the street Caesar's astonished master found himself richer by 1,000 Swiss francs, while the gossips gathered around the market pump to discuss the generosity of King Albert of the Belgians.

Indians Saved Themselves in Florida Hurricane

Washington.—Not one of the 500 Seminole Indians whose homes were destroyed by the recent hurricane that wrought so much damage in Florida was killed, an agent of the Dept. of the Interior reported to-day. The Indians saved themselves by abandoning their homes and lying flat on the ground, and holding on to palmettos with their hands until the storm was over.

Date of Royal Wedding is Set for November 20

Stockholm.—The wedding date of Princess Astrid of Sweden and Crown Prince Leopold of Belgium has been set for Nov. 20 in Brussels.

Newly revealed details of the courtship show that the young couple met oftener than hitherto realized. While the world press was linking the name of Princess Astrid with the Prince of Wales she was maintaining frequent correspondence with the Belgian heir. Last summer he spent a considerable period at the country estate of Princess Astrid's parents, Fridhem, in Osthergothland, and in Denmark they met at the baptism of a common relative.

The young Prince has made an excellent impression on the Swedish public, and the match meets with overwhelming popular favor.

French Chefs to Sign Menus as Works of Art

Paris.—Restaurant menus are to be recognized as works of art in the great restaurants of Paris. They are to be signed, like great pictures, with the name of the artists—the chef who prepares them. Demands from the customers for the names of the men who have prepared superb dishes that have pleased, as well as a realization on the part of the proprietors that it is good business to make the names known, have led to the step.

DEATH BY STARVATION FACES HALF A MILLION CHINESE PEOPLE

Hankow.—Penned up more than a month before by the Red Cantonese armies besieging the city, a half million Chinese people face death by starvation, cold and gunfire in Wuchang. Large numbers of dead lie in the streets. Those remaining have eaten dogs, cats and rats and are dropping in public places or dying miserably in shelters into which they have crawled.

The northern troops of Marshal Wu Pei-Fu, garrisoning the city, having been refused terms of surrender, are holding on desperately, hoping for armies of their ally, Sun Chuan Fang, to break through the Cantonese cordon.

Meanwhile the relentless and well-armed Cantonese outside the walls rest their guns on their arms, having blockaded exits from the city, and await the time they shall enter. What [illegible]en is not known.

[illegible] have notified the de[illegible] Sunday they will [illegible] bombardment upon the [illegible] firing from Hanyang [illegible] the Yangtsze River and pouring shells from Pagoda and elsewhere in the iron ring upon the suffering people.

A vestige of mercy has been shown. Beginning last Sunday, women and children of the impoverished classes have been permitted to pass through the gates of the river, seeking passage across to Hankow. Thirty-eight thousand have been rescued by boats bearing the emblem of the Red Cross and taken to Hankow to be cared for.

Scenes of horror are witnessed each trip of the boats. In the fight for places on the boats, several hundred have been trampled to death as the maddened hordes struggled for rescue. Many, thrown into the river, are drowned. Next Sunday, if they have not escaped, the rain of fire will pour upon them, for the gates will be closed.

Only a few miles away are the troops of Sun Chuan-Fang, ruler of the five provinces of Eastern China, trying to thrust aside the Cantonese who oppose their march to the relief of beleaguered Wu Chang. Seemingly relief must come to the Wu Chang defenders within a few days.

VISCOUNTESS WILLINGDON
Who is to be chatelaine of Rideau Hall for the next five years.

IMMIGRATION AND BALANCED PRODUCTION

BY C. W. PETERSON.

Every now and then objections are raised to policies having for their object an increase in Canada's population, on the grounds that we have not yet completely solved our industrial unemployment problem and, therefore, should not add to our present difficulties. Such objects are based on a complete misapprehension. They would undoubtedly be valid in fully developed, overpopulated countries, but that line of reasoning cannot consistently be applied to a new country like Canada. One family placed on a farm will create employment for from one to two additional families in our towns through its own consumption of commodities, machinery and the like and through producing the raw material of urban industry.

The recent European war and its aftermath brought home to the world a multitude of strange economic facts, many of them old as the hills, but up to that time wholly unrecognized. One of the outstanding lessons taught mankind was that there is absolutely no limit to the amount of work to be done in this world, or to the amount of business to be developed. The truth is that over-production is inconceivable. The purchasing power of every country lies in its own power of production and the more each country produces, the greater may be its trade with other countries, and the more they all produce together, the greater the variety of comforts and necessities available for the world's population. We have not even approached within measurable distance of satisfying reasonable human wants leave alone over-supplying them.

What Canada, and many other countries, has suffered from during recent years, and what has given rise to general unemployment, is not overproduction, but unbalanced production. While Canada's population has been unequally distributed, our aggregate working force has been, and still is, vastly below our minimum national requirements. With millions of acres of the world's richest agricultural lands lying idle and undeveloped, and the world clamouring for food, it is paradoxical to harbour an unemployment problem. Widespread unemployment under such conditions is prima facie evidence of bankrupt statesmanship in so far as sufficient intelligence and energy has not been focussed on the solution of a problem which obviously lends itself to correction by well known and proven methods, namely, the augmentation of our productive, agricultural population, which would speedily find full time employment for our industrial plant.

Chief Justice J. T. Brown
Of the court of king's bench, Saskatchewan, who has been appointed with Mr. Justice Wright of the Ontario supreme court to assist Sir Francois Lemieux in the customs investigation.

London Ancestor He Traced 300 Years Proves Absconder

London.—Mayfair is having a laugh at the expense of an American who came all the way to Europe to trace his ancestor of some three hundred years ago who was a taxpayer in Holborn, a section of London.

The books were brought down from their dusty shelves and in due time the name of the ancestor was found. Opposite his name was the remark: "Absconded without paying his rates."

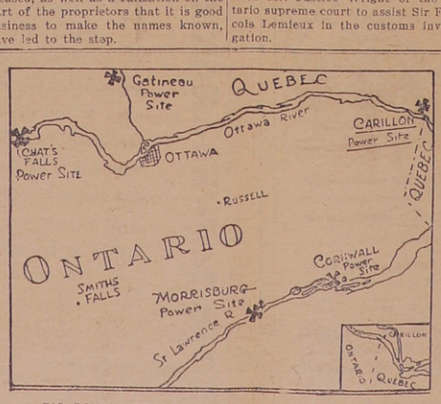

BIG POWER DEVELOPMENT WORKS AT CARILLON

This map indicates the location of the Carillon power site which is on the Ottawa river, 260 miles from Toronto, at the point where the interprovincial boundary leaves the river and turns southward towards the St. Lawrence. The relative locations of other power sites in eastern Ontario are shown, including that at Morrisburg, where Ontario could obtain 750,000 h.p., and Chat's Falls, where Ontario's share might be 150,000 h.p. The development at Carillon may reach between 250,000 and 300,000 h.p., and it is believed that Ontario will be given 100,000 h.p. of the total. Ontario is now under contract to take 260,000 h.p. developed by private interests on the Gatineau at the point indicated on the map. Insat appears a small map of the Carillon vicinity. The border at that point is shown on maps as run along the shore whereas elsewhere it is in midstream. Ontario claims that the maps are faulty and that half of the water at that point belongs to her. This contention probably obtains partial recognition in the arrangement now agreed to by Premier Ferguson.

DROWNING A[illegible] IN VARIOUS L[illegible]

Two C. P. R. [illegible] Perish—King of B[illegible] and Mechanic Be[illegible] Drowned in Lake Erie.

North Bay, Ont.—W. P. Flemming and Emmett Trahan, both conductors on the C. P. R. and residing in North Bay, were drowned in a lake near Kipawa while fishing. Their bodies were recovered. As there were no witnesses to the drownings it is not known how they occurred.

Conductor Flemming was one of the older conductors on the C.P.R., having entered the service in July, 1905. Conductor Trahan became connected with the railroad in 1908.

Niagara Falls, Ont.—It is feared that Aaron Vandevere, Port Colborne, popularly known as the king of bootleggers, with an unnamed mechanic, have lost their lives in the waters of Lake Erie. They have been missing since Tuesday morning. Vandevere, with his son, own a fleet of eight boats. He left Port Colborne on Monday night for Dunkirk and reported out of that place at two Tuesday morning and has not been seen since. It is believed that his craft, a cabin cruiser, took a nose dive in the lake. All the Vandevere boats with the Dunkirk fishermen are searching for the missing men.

Mr. Vandevere is rated as one of the best navigators of Lake Erie. He will be remembered for his part in the fight in Canadian waters with the United States coast guard vessels earlier in the summer and appeared a few days ago on a charge of stealing a machine gun from the United States patrol boat.

Port Dover.—Captain Duncan MacDonald, of the fishing tug Dimmie John, picked up the body of a man ten miles east of Long Point and brought it to this port.

The man, who was apparently about 60 years of age, had a clearance for the four-ton gasoline boat Tourist from Port Colborne to Erie, Penn., with 150 cases of whiskey made out in the name of H. Gibson and dated Monday.

It may be safely conjectured that the Tourist has foundered, and that the other occupant of the craft is also dead.

The man had a life-preserver on, and, in the opinion of Coroner Dr. A. H. Cook, had died in the early hours of the morning. In the pockets of his clothes were $84 in bills, some loose change and a car owner's license for a car made out for A. F. Vandeveer, 233 Charlotte Street, Port Colborne.

England Guards Secret of New Giant Airship

London.—The utmost secrecy is being maintained in building England's giant airship, the R-101, for England-India-Australia service. Armed guards keep all visitors away from the hangars and each one of the 300 persons employed in its construction is sworn to secrecy. Various groups of workers are strictly confined to separate parts of the erection work and not more than half a dozen persons know anything about the complete plans for the airship, which it is hoped will gain for Great Britain the supremacy of the air.

THE WEEK'S MARKETS

TORONTO.

Man. wheat—No. 1 North., $1.45; No. 2 North., $1.41; No. 3 North., $1.38.

Man. oats—No. 2 CW, nominal; No. 3, not quoted; No. 1 feed, 60c; No. 2 feed, nominal; Western grain quotations c.i.f. ports.

Am. corn, track, Toronto—No. 2 yellow, 96c; No. 3 yellow, 94c.

Millfeed—Del. Montreal freights, bags included: Bran, per ton, $29.25; shorts, per ton, $31.25; middlings, $28.25; good feed flour, per bag, $2.30.

Ont. oats—42 to 44c, f.o.b. shipping points.

Ont. good milling wheat—$1.23 to $1.25, f.o.b. shipping points, according to freights.

Barley—Malting, 56 to 61c.

Buckwheat—Nominal.

Rye—No. 2, 85c.

Man. flour—First pat., $8.10, Toronto; do, second pat., $7.60.

Ont. flour—Toronto, 90 per cent. patent, per barrel, in carlots, Toronto $5.70; seabcard, in bulk, $5.70.

Cheese—New, large, 20 to 20½c; twins, 20½ to 21c; triplets, 22c. Stilton, 23c. Old, large, 26c; twins, 27c; triplets, 28c.

Butter—Finest creamery prints, 36 to 37c; No. 1 creamery, 35 to 36c; No. 2, 34 to 35c. Dairy prints, 29½ to 30c.

Eggs—Fresh extras, in cartons, 51 to 52c; fresh extras, loose, 50c; fresh firsts, 46c; fresh seconds, 36 to 36c. Storage extras, 43c; do, firsts, 40c; do, seconds, 34 to 35c.

Poultry, dressed—Chicken, spring, squabs, 1 to 1½ lbs., 32 to 35c; do, springs, over 4 lbs., 38 to 40c; do, springs, 3 to 4 lbs., 35 to 38c; do, 2½ to 3½ lbs., 33c; do, 2 to 2½ lbs., 32c; hens, over 5 lbs., 28c; do, 4 to 5 lbs., 26c; do, 3 to 4 lbs., 24c; roasters, 22c; ducklings, 5 lbs. and up, 35c.

Beans—Can. hand-picked, $2.60 per bushel; primes, $2.40 per bushel.

Maple produce—Syrup, per imp. gal., $2.25 to $2.30; per 6-gal., $2.15 to $2.25 per gal.; maple sugar, lb., 25 to 26c.

Honey—60-lb. tins, 12½ to 13c; 10-lb. tins, 12½ to 13c; 5-lb. tins, 13 to 13½c; 2½-lb. tins, 13½ to 14c.

Comb honey—$3.40 to $4 per dozen.

Smoked meats—Hams, med., 33 to 34c; cooked hams, 47 to 48c; smoked rolls, 28 to 30c; breakfast bacon, 35 to 40c; backs, boneless, 37 to 45c.

Cured meats—Long clear bacon, 50 to 70 lbs., $23; 70 to 90 lbs., $21.50; 20½ lbs. and up, $22.34; lightweight rolls in barrels, $42.50; heavyweight rolls, $39.50 per bbl.

Lard—Pure tierces, 16 to 17c; tubs, 17½ to 18c; pails, 18 to 18½c; prints, 19 to 19½c; shortening, tierces, 13¾ to 14c; tubs, 14¼ to 14¾c; pails, 15 to 15½c; blocks, 16½ to 17c.

Heavy steers, choice, $7 to $7.50; do, good, $6.50 to $6.75; butcher steers, choice, $6.50 to $6.75; do, good, $6 to $6.25; do, com., $4.50 to $5.50; butcher cows, choice, $4.75 to $5; do, fair to good, $3.75 to $4.50; butcher bulls, good, $4.50 to $5.50; bologna, $3.50 to $4; canners and cutters, $2.25 to $3; good milch cows, $70 to $100; springers, choice, $80 to $115; med. cows, $45 to $60; feeders, good, $6 to $6.50; do, fair, $5 to $6; do, med., $7 to $9; calves, choice, $12.50 to $13.50; do, good, $9 to $11; do, med., $7 to $9; grassers, $4 to $4.50; good lambs, $12 to $12.25; do, bucks, $9 to $9.75; good light sheep, $6 to $6.50; heavy sheep and bucks, $4; hogs, thick smooths, fed and watered, $11.75; do, f.o.b., $11.25; do, country points, $11; do, off cars, $12.25; select premium, $12.32.

MONTREAL.

Oats, No. 2 CW, 69c; No. 3 CW, 65½c; extra No. 1 feed, 66c. Flour, Man. spring wheat pats., 1sts, $8.10; do, 2nds, $7.60; do, strong bakers, $7.40; do, winter pats., choice, $6.40 to $6.50. Rolled oats, bag 90 lbs., $3.50. Bran, $29.25. Shorts, $31.25. Middlings, $39.25. Hay, No. 2, per ton, carlots, $14 to $15.

Cheese, finest wests, 17½ to 17¾c; finest easts., 16¾ to 16⅞c.

Butter—No. 1 pasteurized, 32½ to 33c.

Eggs—Storage extras, 48c; do, firsts, 39c; do, seconds, 34c; fresh extras, 52c; fresh firsts, 47c.

Good veal calves, $11 to $12; choice ones, $10; grass calves, $8 to $9; ewes and wethers, good [illegible] do, poorer lots, $10.50 to [illegible] $1 per cwt. less; hogs, [illegible] thick smooths, $12.10 [illegible] selects, $12.75.

OSES 12 O'CLOCK NOON EVERY WEDNESDAY.

WE AIM TO PLEASE

LAKE ONTARIO
FRESH
WHITEFISH

QUALITY AND SERVICE

ROACH & WHITTON
BUTCHERS St. George St., Deseronto.

HEINTZ' BULK SOLID PICKLES

HEINTZ' BULK SWEET PICKLES

STORE CLOSES 12 O'CLOCK NOON EVERY WEDNESDAY.

The Deseronto Post
PUBLISHED EVERY WEDNESDAY

Subscription: To anywhere in Canada, $1.50 per year in advance; To United States and British Isles, $2.00. If not paid in advance, add 25c. per year to above rates. No paper stopped till ALL arrearages are paid, except at option of the publisher.

Advertising Rates on application.

The Post is the only newspaper published in a live manufacturing town of 2000 people, is read and supported by a wide district.

The Post will make a nominal charge for any reference in its columns to anything the printing for which has been secured elsewhere.

HARRY M. MOORE, PROP.

The office of The Deseronto Post is the official Camp-Fire Station of ADVENTURE magazine. These stations cover the entire world and make convenient rallying points for adventurers.

POINT ANNE

Mr. John Sidore is visiting his brother in Toronto.—Mrs. Geo. Sweanor has returned home fom Toronto where she has been spending a few weeks with her children.—Mrs. Donald MacDonald of Ossington Avenue, Toronto, will spend the winter at her home in Point Anne. Mrs. MacDonald was one of the speakers at a meeting held in Britton Memorial Hall, Dovercourt Road, Toronto, Sunday afternoon, September 26th, regarding pensions for the aged.—Mrs. Palor and Mr. and Mrs. Gorton of Belleville spent Sunday with Mr. and Mrs. J. R. MacDonald.

SHANNONVILLE

Mr. and Mrs. S. J. Fitzgerald spent Sunday evening with Mr. and Mrs. Cecil Reid, Point Anne. —Mrs. Elmer Coyle of Toronto spent the week-end with her parents, Mr. and Mrs. Allan MacDonald.—Mr. and Mrs. Everett Liddle of Belleville spent the tea hour, Sunday, at the home of R. H. Liddle.—Mr. and Mrs. Wesley Stewart of Point Anne called on Mr. and Mrs. Carman Spencer, Sunday afternoon. — Mr. R. P. Mills of Toronto spent the week-end at his home here.—Rev. E. L. and Mrs. Swayne and Miss Marjorie spent Sunday with Mr. and Mrs. J. F. Morden, and returned to their home in Myrtle on Monday.—Mr. and Mrs. Herman of Frankford were Sunday guests of Mr. and Mrs. J. A. MacDonald.—The many friends of Mrs. Lewis Reid were shocked to hear of her sudden death, which took place at Belleville General Hospital on Tuesday, Oct. 12. She was an Anglican in religion. She leaves to mourn her loss, her husband, and one sister, Mrs. Margaret Campbell, of Marysville. She was held in the highest esteem and will be sadly missed by all who knew her.

RIGHT IF HE THINKS SO

"As a man thinketh in his heart so is he."

Heard a sportsman say one time that he abhorred the idea of hunting deer with dogs. Yet this same man will put out a flock of decoys, hide in a blind and slaughter ducks without any mercy. Decoying ducks or dogging deer? What's the difference?

Personally, we are not stuck [illegible]ther.

[illegible]very man in our humble [illegible] has a right to his own [illegible]he question and only [illegible]e must guide his con-

CAMP RECIPES

Some of Which are Very Good while Others are Very Bad

There are "dishes" served in the hunting camp that would put the culinary ability of many of our really good cooks to shame.

A Real He-Man's Chuck

Memory recalls without difficulty a bean pancake—a melange of beans and cornmeal—fried in bacon grease and served with corn syrup. Every bite was a mouthful and every mouthful proved the theory that what is heavier than air, falls, and falls hard. That stuff dropped from an airplane on a man-o'-war would send it to Davie Jones' locker in a twinkling. Two days afterwards you still felt as though someone had kicked you severely in the chest.

The Unpalatable Saw-Bill

Another fine dinner was a "saw-bill' duck which had been boiled for two days and had simmered to that point when it was thought safe to raise the lid. Looked all right, smelt all right, tasted all right, but oh, man! a few hours later— It was found quite in order and quite excusable to kick Saw-Bill and Pot from the Stove and tramp them into a shapeless mass in the sand of the lake shore.

Rabbit-Partridge Stew

On the other hand, there are other ingredients which may be gathered in the northland and which when properly dressed and cooked are very appetizing.

A couple of varying hares—snowshoe rabbits—two partridge, a large onion, a bit of pork and some seasoning, make a good stew and one to remember for its deliciousness.

Where the Onion is Prized

By the way, that much despised vegetable, the onion, finds itself in the front rank in cooking all kinds of "wild meat." An onion with a wild duck or plover and the dish is fit for the elect. Sliced onions cooked in the same dish and at the same time with tender venison steak, and what else have you that tastes any better.

A deer's heart sliced thin and fried in butter to which an onion has been added and you have another delicacy worth trying.

Good Cooking Nevertheless

People who think men go back into the northland and eat just what comes handy may find out by reading this rambling article that it takes the woods to bring out of a man just what he knows and what he does not know about his "eats." Camp cooks are noted for their inventiveness and their bravery. They are willing to try something new—hence, bean pancakes—which taught one particular individual that here was not a dish that would ever become popular. But the ordinary man with ordinary intelligence makes a pretty fair job of serving up a palatable meal, always—and in this respect he is just like many new-made brides—having the can opener handy in case a well-worked out recipe should tell him that there has been a slip somewhere—an ingredient which is either lost or is too heavy for the rest of the mixture.

After having entertained jacks and kings—and jackpots—Toronto is now setting the stage to greet the Queen of Roumania.

Camp Borden defeated Queens in Kingston on Saturday afternoon by a score of 7 to 3. That Camp Borden outfit are no slouches when it comes to rugby. Time after time they tore through the collegians for gains of from two to eight yards, which is some feat—SOME feat!

WILLS LOST BY A FOUL

Harry Wills, "the black panther," the last of the famous trio—Langford, Jeanette, Wills—was disqualified in the 13th round of his fight with Jack Sharkey at Ebbett's Field, Brooklyn, New York, last night. Up to this time Sharkey had piled up enough points to win, wading into his colored opponent and battering him into a state of complete bewilderment. Harry Wills, always a clean and noble fighter, resorted to "bank-handing" and holding when he saw the honours of the battle going against him. He is now done to fistiana—and he can't come back. After the bout Sharkey said he was ready to meet Tunney for the world's crown.

ACROSS CANADA VIA C. N. R.

When the New Zealand Rugby Football Club, better known as the "All-Blacks," crossed Canada on their way to play a series of games and test matches against the best clubs of England and Wales, they chose the Canadian National Railways as their route across the Dominion. Their satisfaction with the splendid service provided for all travellers on Canadian National trains is expressed in the following letter written on behalf of the members of the All-Blacks by G. H. Ponder, Financial Manager of the tour:—

"May we take this opportunity of placing on record our sincere appreciation of the wonderful service experienced by the members of the New Zealand 'All-Black' Rugby League Touring Team that recently had the privilege of crossing Canada per medium of your railways.

"We whole heartedly compliment you on your transportation facilities and shall esteem it our pleasure to recommend to all our friends in New Zealand on our return, that the Canadian National Railways stand for Service, Efficiency and Personal Enthusiasm on the part of all officials.

"Again thanking you for all that you have done for us and extending greetings on behalf of New Zealand."

Just when we get all set to enjoy fine weather, the weatherman slips over a leaky rain-cloud.

Duck hunters report that the ducks are not flying. The weather is not cold and stormy enough just now to make them move around. Not many "fall" ducks have arrived here as yet.

Oscar Fitchett has been under the weather lately, the result of a slip on the pavement which injured his back and from which complications have since set in. He is up and about his store but has been suffering considerably.

How do people of this town expect this paper to help them or their cause if they don't help us? And why should people who do not any way do anything to keep this plant going, expect us to go out of the way to do favours for them or spend our time "setting" their news for these columns?

Wottens Limi[illegible]
Belleville
THE COAT SHOP
Values You Cannot Afford to Miss

See Our Special $25.00 COATS

Tweed Coats Special 19.75

Choose Your New Coat at Wottens.
We Show a Wonderful Assortment of
COATS at 19.75, 25.00, 29.50, 35.00 up to 95.00

Come in Any Day and Have a Look.
"WOTTEN" Will Save You Money.

SILVER BRIGGAN DRESSES
All the New Shades
Two-Piece Styles
11.95

PARTY DRESSES
SATIN DRESSES
Taffetas and Georgettes
Special
19.75

Shop at Wottens Limited
Ready-Wear Shop, - - - Belleville

We Owe It To Ourselves
and
To Our Customers

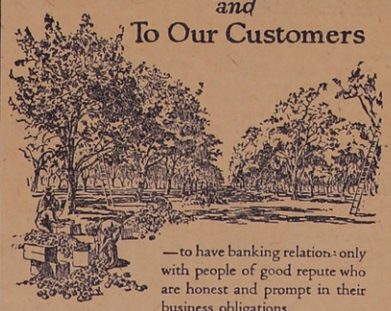

—to have banking relations only with people of good repute who are honest and prompt in their business obligations.

—to make a fair profit on the service we render to customers so that the bank can grow in strength and usefulness.

—to make loans with the utmost care and upon approved security to the end that the funds of the bank and its depositors will be safely and constructively employed.

It is to the interest of every depositor that we strictly observe these principles without which no bank can be strong and permanently helpful.

BANK OF MONTREAL
Established over 100 years
Total Assets in excess of $750,000,000

KEEP YOUR MONEY AT HOME

Something About Christmas Cards

FOR several years we have been selling CHRISTMAS CARDS from a book. We did so because there was money in it—the more orders, the bigger the commission. We are not going to do this any more. We are not going to send orders to Toronto and wait a week or ten days for delivery. We are putting in stock a supply of the latest blank designs and at a price that will beat price or quality from any book that may be peddled from house to house. All we ask you to do is to furnish us with your greeting, name and address, and we will give your work the individuality you desire so much, and guarantee prompt delivery.

Our stock will be in shortly. Do not place any orders until you see what we have.

The Deseronto Post
Deseronto, Ont.

OUR MOTTO IS "PROMPTNESS."

Miss Hall jan 7
308 Carlton Street

THE DESERONTO POST

and Quinte Counties Leader

Volume 16, No. 21 — Published at Deseronto, Canada Every WEDNESDAY Afternoon — DESERONTO, ONT., WEDNESDAY, OCTOBER 27, 1926 — EIGHT PAGES — Yearly Subscription Rate to Canada, $1.50 To United States and England, $2.00

REV. A. W. McINTOSH LEAVING PEMBROKE

The Rev. A. W. McIntosh, who has been the minister at First Calvin Presbyterian Church and later Calvin United Church since January, 1924, has resigned to accept a unanimous call to St. Giles' United Church, Vancouver, and will leave Pembroke on November 1st after having been here almost three years. The call, which was extended some weeks ago, has passed through the necessary channels in British Columbia but has yet to be dealt with by the Lanark and Renfrew Presbytery. Mr. McIntosh has, however, made his decision and advised the Standard that the proceedings at the meeting of the Presbytery to be held, will be but formal and no difficulties will likely arise to prevent his immediate translation. St. Giles' United Church, Vancouver, has a membership of 1100, more than double the membership in Calvin Church, and amongst the ministers who have been there in recent years was Rev. Mr. Woodside of Ottawa. Rev. A. E. Mitchell has been the minister there for the past eleven years. The stipend offered is $3,600 till June 1st next, and $4,000 after that date. Five hundred dollars is allowed for moving expenses but no manse is provided.—Pembroke Standard.

Mr. McIntosh is a former teach- [illegible] in the Deseronto high school. [illegible] McIntosh is a daughter of [illegible] S. Allen, Prince St.

[illegible] opens a [illegible] ngston [illegible] con- [illegible] grou [illegible] that [illegible] ourt, [illegible] costs [illegible] erages [illegible] son from [illegible] Deroche, [illegible] having [illegible] private [illegible] c first [illegible] the [illegible] y a [illegible] of [illegible] mer [illegible] ed [illegible] m- [illegible] live [illegible] lic the [illegible] ly news-

Raney days!

Navigation hereabouts is about over for this year.

Horace Greeley said that the type-case was a better educator than high school or college.

Harry Greb, former middleweight champion, died in a private sanitarium at Atlantic City this week. Harry Greb feared no man.

Rev. W. S. MacTavish, secretary of the Presbyterian Synod of Toronto and Kingston and former Deseronto pastor, is dangerously ill, the result of a stroke of apoplexy. Dr. MacTavish has been prominent as a "dry" advocate, and led temperance forces at Belleville in the referendum, and had laid plans to take a foremost part in the coming election. His recovery is said to be doubtful.

The bay bridge connecting Belleville and Prince Edward county will be replaced with a new one within the next two years. Work is now being done on it and instead of the present number of piers there will be wider spans on the new ones. Eight spans will be eliminated. Just now the work of putting piles into the forms is being done and as this necessitates tearing up a section of the bridge floor, a nightwatchman is on duty each night. It is probable an electric swing will operate the new bridge.

TOMMY BRANT WINS PLOWING MATCHES

The Lennox and Addington branch of the Ontario Plowmen's Association held a plowing match on the farm of W. H. Hunter, near Napanee. About 500 people were in attendance. The plowmen were complimented on their excellent work by Louis H. Winslow of Ida, who judged the various classes. Winners in the sod class are as follows: 1, T. Brant, Deseronto; 2, William Johns, Deseronto; 3, John Kent, Napanee. Stubble class: 1, Archie Howie, Napanee; 2, Francis Johns, Deseronto; 3, Joe Kent, Napanee. Boys' class: 1, Milford Mowers, Selby. Tractor class: 1, Charles Clubine; 2, C. S. McKim.

In the county plowing match at Harry Ross' farm in the township of Thurlow, Tommy Brant won Class 3 and three specials. Francis Johns of Deseronto was third.

Tommy Brant is the well-known hockey and baseball player of a few years back.

Distinguished Educators Tour Canada

The Earl and Countess of Elgin photographed on board the Anchor liner Cameronia, which brought them to New York recently. The Earl is Lord High Commissioner of the Church of Scotland, and Chairman of the Carnegie Trust Fund in Great Britain. This is their first visit to Canada under the auspices of the National Council of Education. Together they are making a tour of the Dominion's beauty spots, and will speak in the interests of education in the larger cities. The Earl is a grandson of Canada's most famous Governor-General, and his father was born in Montreal, afterwards Viceroy of India.

There is nothing than can take the place of your home town newspaper.

With but one newspaper in Kingston in the near future, people are beginning to [illegible] how the two papers [illegible] to get along in the sn[illegible] Belleville.

The old Church [illegible] Magdalene, after lon[illegible] to resound to the gos[illegible] on Nov. 7th. A thankful congregation will assemble in the old building at 2.30 on that date. Rev. Rural Dean Creeggan of Deseronto will be the preacher. The old edifice and its surroundings have taken on an improved appearance and its opening on this occasion will be a welcome opportunity to visit this historic spot and revive memories of the days of yore.—Picton Times.

THE POST WILL BE PRINTED TUESDAY EVENING NEXT

The Post wul go to press on Tuesday evening of next week so that we might be able to catch [illegible] early morning train going [illegible] expect to be away ten or [illegible] days.

[illegible] meantime Mr. McMick- [illegible] harge at this office [illegible] M[illegible] the wants of [illegible] Car[illegible] 8.

The work of the Division Court will be looked after by Mrs. Moore.

In the meantime all those requiring deer-hunting licenses will do us a favour by calling and getting them.

Election is on.

The annual dinner at St. Mark's Church tonight (Wednesday).

Mr. J. E. Vanclief opened a sale of winter goods, etc., at his store yesterday (Tuesday) morning. The surrounding country has been covered with bills. The sale will last until Saturday, Nov. 6th.

We have cut off a number of our subscribers for non-payment of their dues to this paper. The division courts will now start in where we left off.

McGill can't beat Queen's this year. On Saturday at Kingston, the Presbyterians gave the Montrealers the worst drubbing in years by a score of 14 to 0. The game was a nip and tuck struggle for the first half, but after that Monahan, formerly of the Ottawa champions, pushed through for a touch which started things on the tobaggon for McGill. Monahan was a wonder. McGill's open play lost more ground for the team than it gained due, perhaps, to the uncertain footing in the mud.

LORAL CLEMENT BUYS COLLINS ESTATE BUSINESS

Mr. Loral Clement, who was for many years Arnold Collins' right hand man in the hardware and plumbing business here, has purchased the business from the estate and is now in absolute possession.

Loral should do well as he is well acquainted with the hardware line from every angle and has the personality which spells success in every branch of organized trade.

Associated with him for the present will be Mr. James Murphy, former Tweed postmaster, wha has also all the attributes which are essential in these days of competition.

The Post welcomes Mr. Clement to its family of advertisers—we are sure he will find the company congenial and square.

OBITUARY

Rev. Father Carson

Father Alexander Carson, parish priest of Picton for the past fifteen years, died on Sunday. He had not enjoyed good health for some time, but had been able to attend to the duties of the parish. He was 64 years of age, and was a native of Stoco. He leaves a brother and a sister, residing at Stoco. Father Carson was many years ago curate of St. Michael's Church, Belleville, and for a time was at Prescott. He was priest at Frankford and Marysville before he was appointed to the parish of Picton. Father Carson was well-known in this section and news of his death came as a great shock to Roman Catholics throughout the diocese and to many others.

Dr. W. J. Geddes

The death of Dr. W. J. Geddes, who passed away Wednesday in the Private Patients' Pavilion of the Toronto General Hospital, removes a medical practitioner who was amongst the best known of those in Eastern Ontario. Dr. Geddes, who was 53 years of age, was born in Deseronto, the son of Mr. and Mrs. Robert Geddes. Receiving his education at Queen's University, he practiced for 15 years at Arden and for about another six years at Verona. From both places he served largely the same territory, which is the large rural section north of the city of Kingston. Last year he removed to Toronto and was engaged in practice on Millwood Road, in North Toronto, when seized about one month ago with the illness which terminated fatally on Wednesday. While practicing in the vicinity of Kingston Dr. Geddes was one of the most prominent Conservatives of the district. He was prominent as well in the Orange Order, holding high offices in the Black Knights. He was also a member of the Oddfellows. He is survived by his widow and one daughter, Naydeene; also one sister, Mrs. Taylor of Nanaimo, B.C., and one brother, Dr. Robert Geddes of Montreal.

The remains were brought here on Friday and the funeral took place to Deseronto cemetery.

Mrs. G. W. Wright

On Wednesday evening last, October 20th, death removed an esteemed resident of Deseronto in the person of Mrs. Nancy Rose Wright, beloved wife of George W. Wright.

The late Mrs. Wright was the youngest of a family of six children born to Rufus and Janie Rose—she being the last survivor of the famly.

She was born at Wellandsport, Ont., and her father having died in her infancy, the mother and children removed to the town of Welland (now the City of Welland), where the deceased lived until her marriage to Mr. Geo. W. Wright, then of Port Colborne, Ont.

Mr. and Mrs. Wright came to Deseronto in 1883 and have continuously resided here. For a number of years, ill-health confined the deceased largely to her home. She appreciated very much the friendly calls and sympathy of her many friends. She was very patient during her somewhat lengthy illness.

Mrs. Wright was a member of the Church of the Redeemer.

Religious services were conducted by the Rev. Mr. Harrison, minister of the United Church, at her late residence at 8.30 p.m. on Thursday, the 21st inst., after which the remains were taken to the Canadian National station for transportation to Welland, Ont., from which place her funeral was held on Saturday, Oct. 23rd, to the beautiful cemetery at Fonthill, Ont., where her remains were laid besides those of her brothers.

The sympathy of the citizens of Deseronto goes out in large measure to the bereaved husband, who is now left alone, there being no children.

Mrs. Sarah E. Dennee

The death took place at the residence of her son, C. M. Luffman, Ottawa, on Wednesday, October 20th, of Mrs. Sarah E. Dennee. Although an invalid for years, Mrs. Dennee's sudden death came as a great shock to the many people who knew her in this district.

The late Mrs. Dennee was born in Napanee in 1858. She was a daughter of the late John and Emeline Tompkins. At an early age she married William Luffman and came to reside here when this place was known as Mill Point. Mr. Luffman died in 1901.

To this union were born two daughters and two sons—Mrs. J. C. Stevenson, Toronto; Mrs. Henry Howard, Deseronto; C. M. Luffman, Ottawa, and H. M. Luffman, Rochester, N.Y.

In 1912 Mrs. Luffman married A. E. Dennee. Mr. Dennee crossed the seas in defence of the empire and was killed in action in France in 1917.

Besides the above sons and daughters, Mrs. Dennee is survived by four brothers and two sisters: George W. Tompkins, Chicago; John, Niagara Falls, N. Y.; Wellington and Nelson, Deseronto; Mrs. Rule, Detroit, and Mrs. Thos. Howard, Sault Ste. Marie, Ont. Mrs. Jennie Loft, Deseronto, is a niece.

Eleven grand-children and six great-grand-children also survive.

Mrs. Dennee was a member of the Deseronto Methodist Church for many years but owing to infirmity she was unable to take an active part in church work outside of being a regular attendant at the services.

The remains were [illegible] from Ottawa to the [illegible] Mrs. Howard, fr[illegible] the funeral was [illegible] cemetery on [illegible] The Rev. Mr. [illegible] the United C[illegible] services, [illegible] five grand-so[illegible] William J. S[illegible] Fred. Stevenso[illegible] Howard, Osl[illegible] Leo Howar[illegible] Ames Mast[illegible]

Wreaths [illegible] coffin by the [illegible] Ottawa; so[illegible] Stevenson f[illegible] sprays by [illegible] Burnham, ar[illegible] ter Lorraine [illegible]

BIG LOSS [illegible]

Between one [illegible] Thursday morning, [illegible] in the storehouse i[illegible] with P. A. Van de Wa[illegible] garage on Bowery Street, [illegible] the Picton Times. The builn[illegible] was formerly the Queen's Hotel barn. It was a frame, metal covered building and contained four cars, one almost new, besides a mass of other material. The fire spread to R. H. Raynor's storehouse where twelve used cars were destroyed. Sam Hollingworth's barn was also burned. It was used as a storehouse and contained quite a lot of material in connection with his business. The snow-storm helped save the brick buildings on Main Street and the Van de Water garage which is of brick and the windows protected by iron shutters. The old Queen's barn property is owned by Geo. A. Johnston and the Raynor barn by Willet S. Benson. Six new cars for R. H. Raynor were at the station.

Health is worth more to a man than countless riches.

C. W. Malley reports good results from his three-day sale last week.

Albert College, Belleville, rugby football team has been taking some lessons in the game from the Deseronto high school this week. At Belleville, the Deseronto kids beat them 17 to 0 and in a game here on Saturday won again although the Belleville students did better than in the first game.

COMING EVENTS

—Reserve the date, November 17th, for the Presbyterian Ladies Aid Sale. Further particulars later.

—The Epworth League of the United Church are holding a masquerade Hallowe'en Social in the Sunday School room on Monday evening, November 1. Admission 15c. Everybody welcome. Prize for best costume.

[illegible]nce Opens Canadian Student Hotel in Paris

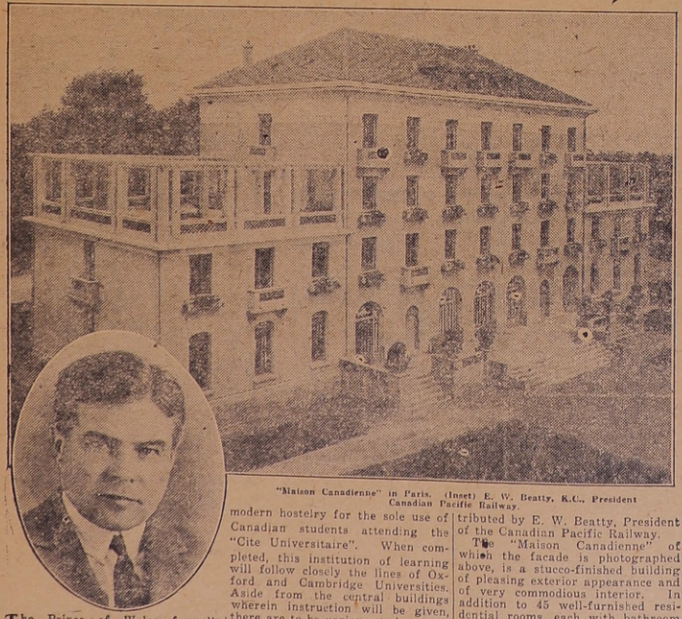

"Maison Canadienne" in Paris. (Inset) E. W. Beatty, K.C., President Canadian Pacific Railway.

The Prince of Wales formally opened the "Maison Canadienne" on October 1st, a part of the well known "Cite Universitaire" located on the outskirts of Paris. Canada is the first country, outside of the European continent, to erect a modern hostelry for the sole use of Canadian students attending the "Cite Universitaire". When completed, this institution of learning will follow closely the lines of Oxford and Cambridge Universities. Aside from the central buildings wherein instruction will be given, there are to be various student residential halls or hotels. Each will be erected by various nations to house those of her students who are studying at the university. The "Maison Canadienne" is most modern and up to date, and has been built by public subscription, of which the sum of $250,000 was contributed by E. W. Beatty, President of the Canadian Pacific Railway.

The "Maison Canadienne" of which the facade is photographed above, is a stucco-finished building of pleasing exterior appearance and of very commodious interior. In addition to 45 well-furnished residential rooms, each with bathroom attached, there is a large public room or "Salle de Reunion", tastefully furnished after the latest accepted French design. The main corridor, which is done in similar design, at once impresses the visitor with the general spaciousness and solid comfort which is to be found throughout.

Full of Flavour "SALADA" TEA

T57

So why accept exhausted bulk tea.

Going On.

We live in a world that is going on. Our language is full of words which mean rest and pause and stop, but they are all outlawed by fuller information. Science has reached its most bewildering and appalling concept in the idea of motion—everything on the move. Sun and moon and stars, all sweeping on with majestic stride, the earth revolving on its axis, swinging in its yearly orbit around the sun, and with the great solar family of which it is but an inconspicuous member proceeding forever in some still farther trek across the boundless fields of space.

Turning from the astronomic immensities, the microscope has examined the molecule, the atom, the electron; and they all speak the same language— going on. Life is motion, and the guess is now abroad that motion is life. At all events, things which once seemed to be solid and sterile and dead are now known to be vividly and actively astir; the rock and the ore of steel and the huge bulk of the mountain—all resolve themselves into motions of incredible velocities. In the long view, the hills are as fluid as the waves of the sea.

And the mystery of it and the wonder is that while all the multitude of things singly and individually appear [illegible] their beginnings and their [illegible] whole, of which they are the [illegible] ingredients, remains. The [illegible] drop out one by one, but the [illegible]ches on: the trees fade and [illegible]tinues; nations, [illegible] rad upon each [illegible] but the hu- [illegible]at, indeed, [illegible]nificent, is [illegible]tinuance [illegible] things [illegible] man [illegible] ade- [illegible]

[illegible]stery: [illegible]galth and [illegible] seems [illegible] To [illegible] doubts [illegible]estiny, [illegible] hesitate, [illegible] we our- [illegible]on and [illegible]ath. [illegible] swim- [illegible] When [illegible] The [illegible] better [illegible] verse [illegible]de com- [illegible]uling slo- [illegible]

[illegible]he Race.

[illegible] the human race is [illegible] morning star, for a glory [illegible] to man such as the most inspired tongues of prophets and poets have never been able to describe. The gate of human opportunity is turning on its hinges, and the light is breaking through its chink; possibilities are opening and human nature is pushing forward toward them.—Ralph Waldo Emerson.

Indian Summer.

Faint blue the distant hills before,
Yellow the harvest lands behind;
Wayfarers we upon the path
The thistledown goes out to find.
—Margaret Sherwood.

Came in Style.

Burke—"Congratulations, old man! A boy or a girl?"

Watson—"A girl, but she's got a boyish haircut."

WRIGLEYS

satisfies the desire for sweets, helps make strong healthy teeth, removes particles of food from teeth crevices, and aids digestion. So it is a wonderful help to health.

CG27

[illegible] No. 43—J.

A FROCK OF DISTINGUISHED SIMPLICITY.

Wool jersey—a fabric always clear to the Parisienne—illustrates the chic it can attain when a clever sense of line and proportion are applied in its fashioning. This model is typical of the simple jersey frock most favored by French women and chooses crepe de chine of matching tone for trimming. A flat band of crepe is buttoned to the back and centre front. Crepe also fashions the convertible collar, and sash-belt tying at the left hips. Inverted plaits in the side seams achieve skirt fulness, and tight-fitting sleeves with tailored cuffs are a smart style feature. No. 1418 is in sizes 34, 36, 38, 40, 42 and 44 inches bust. Size 36 requires 3 yards 54-inch jersey cloth, with ½ yard 39-inch contrasting; or 3¾ yards 39-inch if made all of one material. 20 cents.

Our Fashion Book, illustrating the newest and most practical styles, will be of interest to every home dressmaker. Price of the book 10 cents the copy.

HOW TO ORDER PATTERNS.

Write your name and address plainly, giving number and size of such patterns as you want. Enclose 20c in stamps or coin (coin preferred; wrap it carefully) for each number and address your order to Pattern Dept., Wilson Publishing Co., 73 West Adelaide St., Toronto. Patterns sent by return mail.

The Admiral's Herring.

Superstitions still cling to the Isle of Man herring fishery. The oldest fisherman in the fleet, the vice-admiral, must eat the first herring of the season.

The opening of the season is inaugurated by the Bishop of the Isle. He blesses boats, nets, and crews in turn. "Three" is the fisherman's unlucky number. When the fleet leaves port, no third boat may pass the harbour mouth. To "cheat the devil," the second and third boats are lightly lashed together till the harbor mouth is cleared.

Fishing for herring may go on until the first new moon before Christmas.

In all Manx churches a special clause is inserted in the Litany. This clause is the work of Bishop Wilson, who, knowing how much the islanders depended on the success of the herring fishery in his day, ordered these words to be said in the Litany: "That it may please Thee to restore and continue to us the blessings of the sea."

Manx officials on their installation in office swear to execute the laws of the island as straightly as the "herring's backbone doth lie in the midst of the fish."

Always have a shop where perambulators can come in.—Sir Herbert Ormond, at Dry Goods Merchants' Conference.

THE RADIO DETECTIVE

BY ARTHUR B. REEVE.

CHAPTER XXI.—(Cont'd.)

"We can't afford to have anyone see or hear our plans," the lawyer said plausibly. "Now, did you get a jewel?"

Nervously Vira produced the paste pendant.

Mr. Crook took it greedily and began to examine it. He seemed to know jewels. Suddenly he turned on Vira and all the animosity and hatred in his face shone, glaring at her. "Say! Are you kidding me? Now, come through—right!" He took a step toward her.

Vira backed away. "You let me alone! I'll tell Craig Kennedy if you lay so much as a finger on me!"

The man laughed and grabbed at her. "You little minx! You'll try to fool me, hand me a paste jewel, will you? Here—"

But Vira had broken away. Wildly she looked about. There in the corner, the only way that Crook did not block, was a wire cage locker room and office. She made a break for it, slamming the wire door in Crook's face just as he came up behind her. The spring lock caught.

Then Vira seized the telephone in the locker room and began jiggling the hook to call central and get help. She had not seen the lawyer throw a switch that cut off that extension of the line. She jiggled the hook more frantically as he tried to break in the wire door to get at her. There was a handle on her side, but only a key would open the snap lock on the other to gain entrance, after the door was shut as she had banged it.

Crook looked around. From the exhaust of Vira's car clouds of fumes were coming. The motor needed tuning.

It seemed almost as if the man must know that Ken and Buckley were hastening to the girl and that whatever was done must be done quickly.

He saw the fumes of the exhaust filling the closed garage, creeping over toward the wire cage. It gave him an idea.

As Vira still jiggled frantically at the hook of the useless telephone, he moved the car up closer, adjusted the gas and oil until he had the fumes even denser. He knew the menace of insidious death that lurks in fumes from a motor running in a closed garage. He kept himself well out of the way. He was taking no chance for himself. He smiled as he saw the curling fumes of the carbon dioxide with the invisible deadly monoxide in them. He closed the door, stepped into the pure air and safety.

Vira, without knowing it, had begun to totter as the fumes began to overcome her. Even if she had centrals now she could not have summoned aid. She sank, collapsing in a heap several [illegible] the floor. She was now unconscious [illegible] could not live long in the [illegible] Alice [illegible] back to her [illegible] atmosphere. It was no [illegible] whether anyone could save her.

CHAPTER XXII.

THE "SEA VAMP."

Helpless, gasping for air, unconscious, Vira was facing death in the closed garage, just as hundreds of people ignorant of this peril have perished from letting motors run in closed places.

It was not only the peril of asphyxiation that faced Vira, either. The attorney, Crook, had had accident cases and knew just how to fix a motor belching great masses of only partly consumed gas so that it would not only be the products of combustion that came from the exhaust but the products of incomplete combustion—carbon monoxide. This was the deadly "white damp" of the miners. It is a gas that enters into the blood and actually destroys corpuscles. Such a peril it was through the devilish ingenuity of Crook that Vira faced for having played sport with him and brought paste jewels.

There seemed to be no one to save her. It was now only a question of seconds. Ken was urging Buckley to hurry and Buckley was doing his best. As for Kennedy, Easton and myself, we were miles away by this time tracing out the light of the gray racer. And, as usual whenever Kennedy's back was turned, it seemed hell broke loose in other directions.

"Holy smoke!" exclaimed Ken as he tried the garage door, hearing a motor running inside, and found it locked, then raced around and peered through a dirty window. "It looks as if the place was on fire! I wonder if it's going to blow up! Is Vira in there?"

Buckley frantically cupped his hands over the sides of his eyes and peered in also. Through the fumes he could just make out the form of Vira lying on the floor in the wire cage.

"Yes! She's in there! Overcome!"

Buckley stepped back. But it was Ken did the first quick thinking. On the ground was an old discorded tire. Ken seized it and used it as a rubber battering ram. Buckley found another. It was only the work of seconds to demolish the glass of the garage windows and admit a rush of air that began to clear it.

Then Ken and Buckley braved the fumes. As they dashed past the car Buckley reached over and turned the switch. The motor stopped. At least there would be no more poison shot into the air. And the breeze was clearing it fast.

A greater obstacle was breaking into the iron locker cage. But that, too, was accomplished with the machinist's tools that Ken grabbed up from the work-bench.

They had not been a moment too soon. It was some time even then before they dared hope that Vira would revive, yet neither dared leave off with artificial respiration long enough to run for a doctor. As it turned out it was their prompt first aid that turned the trick.

Vira opened her eyes and looked up at Glenn bending over her. The pressure of her hand and the weak wordless motion of her lips told him that their first misunderstanding had passed and that they were now closer than they had even been before.

"Vira, I'm so sorry! Do you feel better? Tell me!"

"Yes . . Better . . . I'm sorry, too, Glenn!"

Boy though he was, the detective instinct seemed to be born in Ken. He had a logical mind. Instinctively he saw just what this perilous episode had done as far as the case was concerned. In the first place, it is true, it had reunited the lovers, Vira and Glenn, who had really been separated over nothing at all. Vira had learned a lesson and so had Buckley. But the second thing was far the most important. It eliminated Vira and Glenn as suspects in the case. First Ruth had been eliminated, thought Ken. Now, in the absence of his uncle, it was Vira and Glenn. He would have much news to tell when we got back. They were not suspects. They were victims.

It was upon this fortunate denouement of a mighty dangerous situation that Rae and Jack Curtis now burst in, almost overcome with surprise and ready to do anything to help. Ken was inclined to doubt their sincerity, to suspect their very presence. But Curtis was quick to make clear that it was only because he had overheard Mr. Crook make the appointment with Vira that he had even thought of coming to the garage. It was an explanation Ken was forced to accept, yet doubt the truth of it.

"You feel better now, Vira?" inquired Ken, anxiously.

"Much better." She was supported by Glenn, for she was still weak from the poisonous fumes.

"I'll take care of her. Leave her to me," assured Glenn.

Ken had been thinking of the unguarded Radio Shack and wondering how Laddie was getting along with his job. He was worried and, if he were not needed here, felt that his place was back upon the job on which his uncle had left him.

Rae and Jack could see that, now with the danger past, they were not on quite such good terms with Vira and Glenn, that very soon there would be things to explain. Accordingly they made some excuse to get away, and drove off. Ken was not long in getting away, either, for he was worried. The Radio crooks were clever. Besides, Vira and Glenn did not care how soon, now, [illegible] left alone.

[illegible] Sound now Dick [illegible] more worried. [illegible] let his worry [illegible] anything that [illegible] worse. He [illegible] his eyes open, [illegible]

His [illegible] last one that he had hoped to get, came as the "Scooter" got further away and there was a little bit of relaxing of the strict watch kept over him. He had hoped for just a few moments at that radio. Once he had the opportunity, he had figured on broadcasting an alarm that might bring aid to himself.

Dick had a bit more freedom as the "Scooter" got further out of sight of land. He used that freedom to watch the habits and actions of the crew and particularly of one man who spent quite a bit of his time every hour, at the quarter after the hour, at the radio.

It was after one of these sessions of the man who kept himself under cover, when the man was forward getting a bite to eat, that Dick saw an opening to get into that main cabin where the radio was. He went right to it, blessing Easton for the radio instruction he had given the boys as Scouts.

Dick looked about furtively to see that the coast was clear. They were all eating, all but the man at the wheel, and he could not see what Dick was doing.

On one side of the cabin was a queer radio contraption. Dick passed that up. It might be important, was, in fact, of very great importance. But not to Dick at this instant. Now was Dick's first real opportunity to radiocast an alarm about himself and his whereabouts over the sending apparatus. He set to work at once to use the fine radio transmitting outfit.

Controlling his nervousness, he had everything set. Then, muffing his voice as much as he could and at the same time making his words slow and distinct, he spoke into the radio telephone, his mouth close to the little barrel-like microphone.

"This is Dick Gerard on the Scout cruiser, 'Scooter,' in the east end of Long Island Sound. I have been kidnapped! Tell my mother, Mrs. Gerard, at Oldfield, near Rockledge, that I am safe and I will be back the first good chance I can get to swim ashore. No harbors here. All I can see are the low cliffs along the Sound shore. That is all now. Dick Gerard himself talking."

Dick cut it short, looked about fearfully. Did he hear the sound of someone coming? If they caught him here he knew it would go hard with him. He breathed a prayer that someone would pick up what he had just succeeded in getting on the air.

It was as though Dick's prayer was answered. Far off on another part of the Sound was a couple in a small cruiser with the name "Sea Vamp."

They had the radio fever. Off and on as they idled from harbor to harbor they would amuse themselves by turning on the radio. It was, by chance, the same couple who had earlier cut in on another alarm about Dick, had seen in the distance the "Scooter" putting in at the Binnacle Inn and had sent Kennedy the tip.

Here was a thrill that for a moment caught their jazz-jaded attention. The woman, especially, was excited.

"You know, it may be that if we can succeed in getting that message to her, this Mrs. Gerard will be properly grateful!" she exclaimed. "I'm sorry for that boy. And besides, you know she is one of the leaders in the social set. Who knows? It may be our chance to make some splendid acquaintances. I know we could keep our end up with that crowd—if we could once get the recognition you deserve."

She was a social climber, and artfully she was leading her husband, a banker, on to assist her, rung by rung, up the social ladder. Thus it was that the wife prevailed upon her husband to turn the cruiser again in shore, while she wrote the message out word for word and planned how best it could be got into the hands of the socially desirable Mrs. Gerard to her own best advantage. Thus, it seems, there is no wind but that blows some good, not even social climbing, at times.

(To be continued.)

"Tell It Not in Gath."

In spite of its origin, this is probably one of the commonest catchphrases in the world. If a golfer, for instance, were to foozle his drive or miss an easy putt, he might say, "Tell it not in Gath," meaning, "Don't tell the other fellows!" If an English actor, temporarily out of a job, were to be discovered by an old friend busking on the bench, he would say, "Tell it not in Gath," meaning, "Don't breathe it in Maiden Lane!"

The saying is Biblical in its origin, the first to utter it being David in his lament on the death of Saul and Jonathan at the battle of Gilboa. Saul had been jealous of David for years, although Jonathan, his son and heir, was David's most devoted friend. David, being a fugitive, had settled with a handful of faithful followers at Ziklag, a small town in the country of the Philistines.

It was here that the news was brought to him that Saul had fallen upon his own sword, after being wounded by the Philistines, and that Jonathan was dead also. He broke out into one of the finest requiems ever uttered:—

How are the mighty fallen!
Tell it not in Gath,
Publish it not in the streets of Askalon,
Lest the daughters of the Philistines rejoice. . . .

Askalon was a seaport of the Philistines, and Gath was an inland city of some importance in the same corner of Palestine.

Dinner for Two.

This table, silver-set,
And you across from me,
Soft lights and garden flowers
For tired eyes to see.

Oh, dear, my dear, I come
From battle-fronts to this,
And know the best of peace
Earth gives—your smile and kiss.

Your thought has loving
Made true all this, your hands
Brought comfort, tenderly,
My dear—who understands.

I sit me down within
Light of love's smile, and pray
That I shall prize this blessing
I hold at end of day.
—George Elliston.

Grape Famine.

A serious grape famine has been caused by the recent heat wave over southern Europe, and in Spain it will be the shortest crop on record.

Minard's Liniment for bruises.

The Strait of Dover varies in depth from 36 feet to 174 feet.

"A Stylish Dress for 15 cts!"

It helps a lot when a woman is wise to home dyeing. Old, faded dresses made the new colors of the hour. Just as perfect as any professional dyer could do it—if only you'd use *real* dye.

It's easy to Diamond Dye dozens of things, and do wonderful tinting of underwear and all dainty pieces. Using true dye is the secret. You can Diamond dye all your curtains and covers, scarfs and spreads; any material, and right over other colors. So easy, it's fun!

FREE: ask the druggist for the Diamond Dye Cyclopedia for suggestions and easy directions; actual piece-goods color samples, etc. Or, for the big illustrated book, Color Craft, free, write DIAMOND DYES, Dept. N3, Windsor, Ontario.

Diamond Dyes

Make it NEW for 15 cts!

TORONTO HAIRDRESSING ACADEMY
SHOW YOU HOW
Classes now forming for Spring term
Write for Booklet describing various courses
Branch School, 1st Avenue Road. Toronto, Ont. Telephone KE. 3.

LUX

The Height of ECONOMY

Because Lux prolongs the life of fabrics. Its use for every fabric-cleansing need is a real thrift.

A little Lux goes so far and it works so safely that millions of careful housewives use Lux for the whole family wash.

L-536

LEVER BROTHERS LIMITED, TORONTO

Earth's Hard Heart.

According to a scientist, Dr. E. D. Williamson, who has just concluded a series of exhaustive investigations into the subject, the Earth is built on a principle similar to that of the old-fashioned metal-cored golf ball, with the addition of several layers of a lighter substance and a very thin surface crust.

The metal core of the Earth, according to this authority, is pure iron, or an alloy of iron and nickel, having a thickness of not less than 4,000 [illegible] The distance from the [illegible] this core to the surf[illegible] miles; this is divi[illegible] Next to the cor[illegible] iron and rock[illegible] mits of the [illegible] this is a layer [illegible] scattered ab[illegible] taining a m[illegible] magnesia. T[illegible] thirty-five mil[illegible] most entirely o[illegible]

This new kn[illegible] formation has be[illegible] through studying th[illegible] quake waves a[illegible] earth, as well as [illegible] of the contents [illegible] are generally a[illegible] lar in composit[illegible]

Minard's Lin[illegible]

Do[illegible]

—Other [illegible] your trouble[illegible]

—You woul[illegible] in some other t[illegible]

—That every [illegible] against you or they [illegible]

—That the only dif[illegible] you and the big success is [illegible] you had.

—You can fool your small boy with big talk.

—That being honest is going to hurt your chances in a good cause.

—That you can fool other people as easily as you fool yourself.

Homeward Bound for CHRISTMAS

Old hearts will beat more quickly; old eyes will shine with happiness when YOU go home. And what a joy it will be for you, too, visiting the scenes of childhood days and meeting friends of other years!

Make arrangements now to go home this Christmas on a liner of the Cunard or Anchor-Donaldson Canadian Service. The voyage will be an unforgettable pleasure. The ship's comfortable appointments and the courteous, intelligent interest taken by every member of the staff in your well-being make your journey a real joy.

Christmas Sailings from Halifax

ANTONIA—Dec. 13 to Plymouth, Cherbourg and London.

*LETITIA—Dec. 12 to Belfast, Liverpool and Glasgow.

*Dec. 11 from St. John N.B.

Ask your Steamship Agent for information or write—

The Robert Reford Co., Limited

Montreal, Toronto, Quebec, St. John, N.B., Halifax.

CUNARD ANCHOR-DONALDSON

CANADIAN SERVICE 183

MISS GOODMAN
Successor to P. Slavin & Co.

Only 8 Weeks to Christmas

—Come in and choose your NEW WINTER COAT OR DRESS. Special orders, if given early, will receive our careful attention.

—See our new Jumbo Sweaters and SPORT CAPS.

—A new line of Boys', Girls', Ladies' and Men's Winter Hosiery and Underwear.

—"Ibex" Flannelette Blankets at special prices.

—A group of Remnants, consisting of Gabardines and French Charmeus in Navy. Regular $3.50 per yard—ON SALE AT $2.49

—One group of Dresses to clear below cost price.

—Navy Serge, suitable for Girls' Dresses and Pleated Skirts, width 54 inches—ON SALE AT ..... $1.49 yd.

—See our new range of Baby Coats, Dresses, Jackets, Bonnets, Booties, Hosiery, etc.

THE BUSY CORNER

DESERONTO BOX FACTORY

—WAGGON and BINDER TONGUES.
—BINDER CANVAS SLATS for sale.
—BOXES of all kinds made to order.
—SCREEN DOORS and COMBINATION DOORS made to order.
—RIPPING and PLANING done on short notice.
—TOMATO CRATES and BERRY CRATES.
—SPOOLS, NET BOXES and CORKS.
—WOOD for sale.

...DEN, Deseronto.
Residence 104

... - FREE
...e Radio Log Book
...our Subscription to
...O NEWS
...ANADA

...LY National
... Magazine
...NS EACH MONTH:

1. $50 prize package for readers
2. Free technical service offer
3. Latest radio hook-ups
4. Best stories and radio news
5. Dozens of illustrations

To The Deseronto Post, Deseronto, Ont.:

Enter my Subscription to Radio News of Canada for one year ($2.00) and send me the 52 page Log Book Free

Address .....

Name .....

One Year—12 Issues—Only $2.00

Your New Fall Suit or Overcoat

We have received our samples of Fall Suitings and Overcoatings, and are in a position to show you a very extensive range of Tweeds and Worsteds for Suits, and Chinchillas, Whitneys, etc., for Overcoats in a great variety of Colors, Cloths and Styles.

We are prepared to give you Fit and Style equal to the Best, and guarantee our prices to be as low as the lowest.

Also, we are putting into stock almost daily our New Fall Goods, and we will endeavour to offer yau the Best in Men's Furnishings procurable.

We have just put in stock our New Sport Blouses and Windbreakers that are especially nice, Your inspection is invited.

R. MILLER
St. George Street Deseronto

The Deseronto Post
Wednesday, October 27, 1926.

TOWN AND COUNTRY

Good-bye, October! You have been a fickle 'un.

Mr. Oscar Fitchett has been confined to his bed this week.

Temperance Tories are in a state of complete bewilderment.

The temperance forces are making preparations for a bitter fight in the coming election.

Winter is better than summer. Lies about hunting are usually more thrilling than those about fishing.

The Orangemen on Mohawk Reserve are preparing to observe Guy Fawke's Day—November 5—by a social at Camp Summerside. See bills for particulars.

One of the most annoying, and at the same time dangerous, practices that children can cultivate is that of dashing out in front of an oncoming automobile, or of standing as long as possible in front of it with the purpose of holding it up or of giving the driver a start.

Advertising may be used to help stabilize business conditions, and build public confidence in conditions as they exist. So long as the newspaper is the voice of the people the newspaper will be a first-class agent for the job.

Among those who attended the funeral of the late Mrs. Dennee here on Friady afternoon were Mr. and Mrs. A. Wheeler and Mr. Henry Wheeler, Belleville; Mr. Wm. Clarke and daughter, Miriam, and Mr. Ben. Luffman, Napanee; Mr. and Mrs. C. M. Luffman, Ottawa; Herb. Luffman and William Stevenson, Rochester, N.Y.; J. C. Stevenson, Miss Carmel and Fred., Toronto.

FIRE DESTROYS LAUNCH IN BELLEVILLE HARBOUR

Fire of an unknown origin destroyed the motor launch "Rosella," owned by Dr. Wellbanks of Belleville on Friday night.

ST. VINCENT BAZAAR PRONOUNCED SUCCESS

The bazaar, under the auspices of St. Vincent de Paul Church, which was held in the Parish H[illegible] last week, was a gratif[illegible]cess from every angle. [illegible]

The list of prize[illegible] low:—

Ten dollars in gold, Cl[illegible]nier, Kingston; electric [illegible] lamp, Mrs. A. E. Spencer, Kingston; five dollars in gold, Mrs. Jas. Sherman, Deseronto; case preserved fruit, Mrs. Donovan, Toledo; five dollars in gold, Ursula Brennan, Deseronto; electric iron, Geo. A. Miller, Deseronto; five dollars in gold, Mrs. Quigley, Ottawa; two Stilton cheese, Mary O'Neil, Toronto; case Metcalfe's canned goods, Bessie Dillon, Enterprise.

Doll, Mrs. J. W. Hodgson, Shawinigan Falls, Que.; pair of ducks, Ernest Lines, Deseronto; bedspread, Mrs. H. W. Cairns, Deseronto; umbrella, Mrs. J. B. Roach, Deseronto; tablecloth, W. H. Richardson, Deseronto.

Mr. and Mrs. Robert Goodrich of Deseronto are visiting the former's brother, Ezra.— Pleasant Valley news in Marmora Herald.

CARD OF THANKS—The family of the late Mrs. Sarah E. Dennee take this means of thanking friends and neighbors for their many kind expressions of sympathy during their recent sad bereavement.

BARN and lot for sale or two garages to rent. Apply to Dr. H. A. Boyce.

WANTED

100 EXPERIENCED BUSHMEN, good wages will be paid to reliable men, also an opportunity on piece work will be given. It will pay you to investigate our proposition. Camps situated from five to nine miles west of Maynooth.
BAILEY MARTIN LUMBER CO Limited
3t Baptiste, Ont.

Announcement

Having purchased the Tinsmithing and Plumbing Business conducted for so many years by the late Arnold Collins, we solicit your continued patronage.

FLOOD BROS.
TINSMITHS — PLUMBERS
Deseronto - - - - Ontario.

HOW TO MEET THE MAIL ORDER HOUSE CATALOG

A Renfrew paper recently carried an advertisement that is worthy of the perusal of every merchant who feels the effect of the big catalogue competition of the big city stores. In this advertisement, Mr. Pedlow (the man who put his business on a strictly cash basis some years ago, holding that the people could pay cash to him as well as to the mail order house), gives a large number of items with his own price and the mail order catalogue price in each case. The saving on the items if purchased in Pedlow's runs from 2.14 to 75 per cent., the average saving on the items quoted being over 23 per cent. Mr. Pedlow states that hundreds of others equally convincing could be quoted. In order that there might be no doubt as to the accuracy of the figures and the fairness of the comparisons, a note is appended to the advertisement by the editor of the paper stating that, by request, he investigated the claims and certified them correct. Mr. Pedlow, who is a former member of Parliament for South Renfrew, is taking an effective means of fighting city competition. Not only does he carefully study the catalogue prices, but he regularly uses liberal space in his home newspaper, which is the most powerful weapon available to the local merchant in fighting the mail order houses.

Mr. and Mrs. E. C. Metcalfe were in Toronto last week.

Get your deer licenses this week. We want to get away on Wednesday morning.

Seventy-eight ships purchased by the Henry Ford Company from the United States Merchant Marine have passed through the Cornwall canal en route to Detroit, since the opening of navigation this year, states the Cornwall Standard. Of the fleet purchased by the big automobile concern, 169 vessels still remain to be removed to Detroit. It is estimated that the transfer of the vessels from the Atlantic seaboard will occupy approximately two years yet.

FOR PRIVATE SALE—Stoves, [illegible] washing machine, dining [illegible]niture, dishes, etc. Apply [illegible] A. L. Parry, east Thomas [illegible] 2tp

[illegible] M. MOORE
Clerk of Seventh Division Court
County of Hastings
Issuer HUNTING, TRAPPING & NON-RESIDENT ANGLING LICENSES
Office :— The Deseronto Post

BOOT AND SHOE Repairing
—also—
Harness and Harness Parts for Sale and Repaired.

W. H. PURVIS
Next to Arlington Hotel, Main St.

Lyle Rexall Stores
CANADA'S FAVORITE DRUG STORES

A one-pound box of
Chocolates
TRULY GOOD PEPPERMINT PATTIE
for 29 cents

—This is high-class confectionery at an exceptionally low price.
DURING OCTOBER ONLY

Buy a Pound Box Today

T. L. McCullough
Prescription Druggist
DESERONTO - ONTARIO

WE ARE HERE TO SERVE YOU

SEMI-READY AGENCY

Call and See Our

New Fall and Winter Overcoats
This is the Place to Buy Your Winter Wear

Boys' and Girls' Coats
JUST IN

Underwear, Stockings, Mitts, Caps
See Ours Before Buying

J. E. VANCLIEF
—LOOK FOR THE SIGN—
DESERONTO - - - ONTARIO

QUINTE FUEL, DOCK & SUPPLY CO., Ltd.

CEDAR SHINGLES FOR SALE

UNTIL FURTHER NOTICE BUYERS IN LOTS OF 10,000 OR MORE WILL RECEIVE A BONUS OF 1,000 SHINGLES.

BUYERS OF 5,000 WILL RECEIVE 500 [illegible] TERMS CASH.

E. A. Rixen, Opp. P.O., Phone 58, M. Hunt, [illegible]

S. ALLEN & SO[illegible]

CUSTOM GRINDING
WHOLE AND GROUND O[illegible]
CHICKEN FEED
WHOLE AND CRACKED C[illegible]

Prince Street

DESERONTO COAL [illegible]

COAL —ANTHRACITE —ALBERTA —BLACK GEM

WOOD —HARD or —SOFT

LEAVE YOUR ORDERS AT THERRIEN'S GROCERY or TELEPHONE 46.

WE PRINT LETTERHEADS, MEMOS, ENVELOPES, POST CARDS, POSTERS, WEIGH BILLS, INVOICES, STATEMENTS CALLING CARDS, BUSINESS CARDS, WEDDING OR DANCE INVITATIONS, ANNOUNCEMENTS, PAMPHLETS, BOOKLETS OR ANYTHING ELSE YOU MIGHT REQUIRE IN BUSINESS OR PLEASURE.

TAXI

WE HAVE A FIRST-CLASS CLOSED CAR FOR YOUR SERVICE.

Phone 34 Thompson's Garage House 52
CHEVROLET SALES AND SERVICE STATION

COAST TO COAST

Kentville, N.S.—Apple growers and shippers in the Annapolis Valley are uniting in an effort to improve the status of the apple industry. To this end they have formed an organization known as The Associate Committee on Apple Growing and Marketing, which is to be a section of the Advisory Development council acting in conjunction with the Provincial Dept. of Natural Resources and Development. The new group is to begin at once a study of how to improve the keeping qualities of apples in warehouse or storage and so forth.

Saint John, N.B.—Tourists are coming to New Brunswick in increasing numbers. At the end of September there was a record of 16,170 autos having come into the province from the United States, mostly via St. Stephen. This number represents an increase of 3,512 over the same period of last year.

Quebec, Que.—Large lumber properties in the Manicouagan River are to be developed jointly by the Anglo-Canadian Pulp and Paper Mills, Ltd., and the Ontario Paper Co., according to an announcement made by F. W. Clark, president of the former company. By the terms of the agreement a new company is being formed called the Quebec Logging Corporation, for which a provincial charter is now being sought. The new town to arise on the site, of the industry, along the Hanicouagan River, will be named "Taschereau," in honor of the Premier of Quebec. The Ontario Lumber Co. is to erect a pulp mill that will utilize power from the Outarde Falls Plant.

Toronto, Ont.—The Ontario Government is spending $1,000,000 during the present fiscal year to make hydro-electric power available to the farmers of the province. This follows the plan begun by the Drury Government, of paying one-half cost of primary line construction, and later extended by the Ferguson Government to secondary line work as well.

Winnipeg, Man.—In an effort to increase the numbers of ducks and muskrats in the northern area of the [illegible] providing additional sus- [illegible] ovincial Dept. of Agri- [illegible] north sacks of wild [illegible] aeroplane over the [illegible] nown as Moose Lake [illegible] his vast marsh, 20 [illegible] miles long, is the [illegible] n the continent, [illegible] he largest musk- [illegible]

[illegible] Saskatchewan [illegible] Saskatchewan Live- [illegible] recently agreed to [illegible] he new pool in [illegible] inning of the new [illegible]

[illegible] Alberta has the [illegible] game hinterland [illegible] ecording to Adolf [illegible] Pa., Game Com- [illegible] ste. The express- [illegible] er spending a [illegible] of the province, [illegible] motion pictures, [illegible] aribou on the trek [illegible]

[illegible] C.—The foreign trade [illegible] of Vancouver have risen [illegible] nt. in the past five years, [illegible] ng to the Vancouver Merch- [illegible] s Exchange, while imports have increased 51 per cent.

Amnesty in Belgium to Mark Marriage of Crown Prince.

Brussels, Belgium.—The marriage of Crown Prince Leopold of Belgium and Princess Astrid of Sweden in Stockholm, the date for which has been advanced to November 3, will be made the occasion of a special amnesty in Belgium, it is learned in court circles.

The Belgian royal family will embark October 30 on the steamer Marie Jose for Gothenburg, from which a special train will convey them to Stockholm for the civil ceremony.

STATESMEN OF THE EMPIRE AT HISTORIC CONFERENCE

PREMIERS OF SELF-GOVERNING DOMINIONS AND OF THE MOTHERLAND

The eyes of the world rest upon the Imperial conference. Above are the shown premiers attending the parley. 1, William T. Cosgrove, Irish Free State; 2, William Lyon Mackenzie King, Dominion of Canada; 3, Stanley Bruce, Commonwealth of Australia; 4, Stanley Melbourne Bruce, Commonwealth of New Zealand. It is to be noted that these empire representatives meet on an equal footing, Premier Baldwin being merely "primus inter pares."

"BUY AND SELL WITHIN THE EMPIRE AND MAINTAIN OUR EXCHANGES"

Sir Philip Cunliffe-Lister Strikes Hopeful Note at Imperial Conference.

London. — "Buy British goods" might have been adopted as the slogan of Thursday's sittings of the Imperial Conference. A review of Empire trade conditions by Sir Philip Cunliffe-Lister, president of the Board of Trade, was echoed throughout a subsequent statement by Lt.-Col. L. C. Amery, Secretary of State for Dominion Affairs, on the work of the Imperial Economic Committee and the Empire Marketing Board.

Sir Philip Cunliffe-Lister struck a hopeful note on Empire trade. In the first half of this year, he said, one-third of the British imports came from points within the Empire and in the same period nearly one-half of the British exports went to points within the Empire.

"We shall need each other's markets in the next few years," Sir Philip exclaimed; "particularly because of the economic after-effects of the Great War and their correction. Foreign countries which are seeking to stabilize their exchanges will inevitably be forced to restrict their credit and their purchases. They will buy less. The more we buy and sell within the Empire the easier it is for us to maintain our exchanges."

Sir Philip summed up the most important factors in the development of inter-imperial trade as being the following:

Migration.
Transport.
Sanitation.

He declared that as a [illegible] Empire shopping weeks, which are now a regular feature throughout Great Britain, "buying British goods should become a national habit."

Sir Philip said he did not think there was any serious risk of producers' pools unduly raising prices. The producers were bound to meet keen competition and it must be the object of the producers to increase the volume of their sales and strengthen their good will.

Any policy which sought to hold up supplies was bound to defeat itself.

Poultry Congress of 1927.

The World's Poultry Congress exhibits will cover more than two hundred thousand square feet of floor space. This exhibition will make a record for any single branch of agriculture. The national educational exhibits will occupy a floor space of fifty-five thousand square feet. There will be approximately ten thousand live birds on exhibition, and these will include specimens of every breed and variety in the American standard of perfection. Commercial exhibits will be one of the main attractions, and one incubator manufacturing firm has already taken seven thousand square feet of space. Those desiring to exhibit should communicate with their National Committees or direct with the World's Poultry Congress Secretary, Ottawa. Matters such as this should receive immediate attention, in order that every detail may be complete for the opening of the Congress, July 27, 1927.

Home.

Yet better, if, where'er we roam,
Another country, truer home,
Is in our hearts . . .
If in the joy of heaven we live,
Nor only on what earth can give.
—R. C. Trench.

Australian Prime Minister Youngest of Commonwealth's Premiers.

London.—Political England has already dubbed Stanley Melbourne Bruce, Australia's youthful Prime Minister, the "baby of the Imperial Conference," which opened Oct. 19.

Mr. Bruce is 42 years old and is the youngest Premier of the British Commonwealths. He is a native-born Australian. He was educated in England, however, at Cambridge University and the old "grads" still recall how he [illegible] his varsity to victory [illegible] ford in 1904. Leaving [illegible] ok a brief fling at the [illegible] but left that when the [illegible] accept a captaincy and [illegible] the Gallipoli offensive, in [illegible] twice wounded. That he was a thorough soldier is attested by the Military Cross and Croix de Guerre which he possesses. After the war he returned to Australia and entered politics.

Woman and Child.

Deserted by its mother, a wretched, emaciated infant was left without a friend in the world and only through its weakness and misery could it make an appeal to the heart. The problem of what to do with it was generously solved by a sympathetic woman who just at the opportune moment made application for a bright, healthy child, and after a few minutes conversation she agreed to take this abandoned youngster. Her assiduous care and devotion soon made it fat, healthy and cooing. "You would make a fine matron for an Infants' Home," I remarked when she called some months later to show how her charge was getting along. "No, indeed," was her reply, "a woman can love one baby, but when it comes to a dozen crying youngsters she is most likely to hate them." And so God wisely sends the babies one at a time and in His wise providence provides that they may receive the undivided attention of one woman. He does not anywhere endorse or encourage the "institutional" plan of caring for a baby.—J. J. Kelso.

Triple Marriage Ceremony Will Unite Royal Houses

A triple marriage service now is projected for Princess Astrid and Crown Prince Leopold of Belgium.

The first will be a civil ceremony at Stockholm on Nov. 4, for which the bridegroom and the King and Queen of the Belgians will come to Sweden. After that the Royal wedding party will set off for Belgium on the Swedish warship Fylgia, and on Nov. 10 there will be a religious service in Brussels, probably a double one, both Roman Catholic and Protestant, in order to meet the religious preferences of the two high contracting parties.

HURRICANE SWEEPS CUBA LEAVING DEAD, INJURED AND HOMELESS IN ITS WAKE

ALL CANADIANS SAFE.

According to cables received by the Cuban consul in Toronto, no Canadian lives were lost in the hurricane.

Havana, Cuba.—Reports of more than 650 persons killed in Wednesday's hurricane, an unknown number of injured and 6,500 homeless were mingled with frantic appeals for aid.

Ten or more towns and villages are said to have been completely destroyed. The damage is expected to reach nearly $100,000,000.

Every hour adds to the list of dead, injured and homeless. The dead, by official figures up to Thursday evening, number about sixty, but the newspaper estimates run as high as 200, with 2,000 or more injured.

A hundred ships of various classes were sunk or badly damaged. It is feared that many seamen have been drowned. A check-up on Thursday revealed that approximately fifty were missing from their rosters; some of these unquestionably perished.

Fragmentary reports received here indicate that all of Havana and Matanzas Provinces, the extreme eastern end of Pinar del Rio Province and the extreme western side of Santa Clara Province were laid waste by the hurricane which struck with furious force and continued for six hours.

The first train since the storm broke arrived from Santiago on Thursday. Porfirio A. Bonet, Cuban consul-general to the Dominican Republic, a passenger, related that the train could proceed not faster than two or three miles an hour from Manaca, in Santa Clara Province. All trees and telephone and telegraph poles were lying flat. Nearly every house in every town along the route was destroyed. Not one railway station was standing. Senor Bonet was unable to give any estimate of the dead and injured but said that every place reported large casualties.

Official reports from scattered towns and cities in Havana, Matanzas and Eastern Pinar del Rio Provinces indicate that the storm was the most terrific experienced in eighty years. It is feared that when the relief workers complete their investigations the story of destruction and loss of life in Havana City will be repeated on a smaller scale throughout the entire area.

The presidential palace in Havana was invaded by the flood and the interior was badly damaged. Other large buildings in the city suffered similarly. Temporary shelters are being erected for the homeless, and there are many thousands of persons needing relief.

New Ministers in Ferguson Cabinet

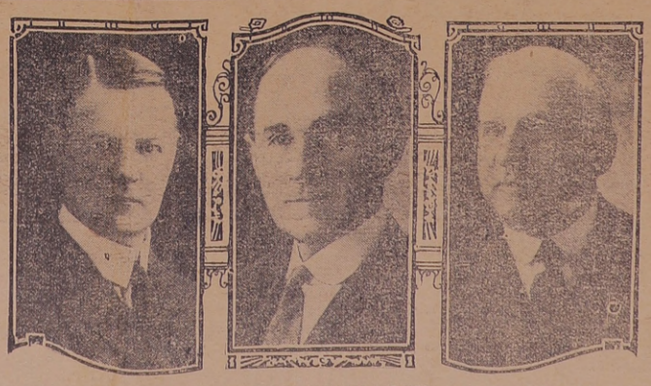

APPOINTED TO ONTARIO CABINET

Above, left to right, are shown the new ministers in Premier Ferguson's provincial cabinet: Hon. William Finlayson, minister of lands and forests; Hon. Dr. J. D. Monteith, provincial treasurer, and Hon. Dr. David Jamieson, minister without portfolio.

1926 CROP RETURNS TO EQUAL LAST YEAR

Threshing in Alberta Nears Finish With Yield Equal to Most Sanguine Expectations.

Calgary.—Provided present ideal weather continues, threshing will be nearly completed south of this city by the end of the week. The bulk of the threshing north of here should be finished by the same time, although a complete clean-up there is not expected for three weeks. Threshing returns, both south and north of Calgary, show the yield per acre at least equal to the most sanguine expectations that were entertained even before August rains began.

The grade will be low, but it looks once more like a total of 120,000,000 bushels of wheat for Alberta, and an aggregate of 375,000,000 for all three Prairie Provinces.

Barring belated and unforeseen calamity, the Western farmers will receive as much money for their wheat as they did in 1925, and 1925 was a prosperous year in the West.

French "Cabby" Punches German in Memory of War Days.

Paris.—"You were the chief of the German prison camp back of St. Quentin during the war?" asked Jean Seveillier, a French chauffeur, when his fare descended in front of the Monte Carlo Casino.

"I was the commandant," replied the portly German who had journeyed from Nice to try his luck at roulette.

"Well, then, take that!" shouted the Frenchman, landing a punch on the other's nose, knocking him into the gutter.

At the police station Seveillier told the officials that he was willing to go to jail for a year if necessary, since he had kept his vow to repay some of the cruelties he said he had endured during his days as a prisoner of war. The German officer refused to make a complaint, and Seveillier was released after the desk officer ad[illegible] him to read the speech [illegible] delivered by E[illegible] at Geneva [illegible] many's en[illegible]

"I pr[illegible] le-Du[illegible] the [illegible] man[illegible] got[illegible]

Nou[illegible] The[illegible]

In ampli[illegible] Their [illegible]

THE WEEK'S MA[illegible]

TORONTO.

Man. wheat—N. 1 North., $1.56; No. 2 North., $1.52; No. 3 North., $1.46.

Man. oats—No. 2 CW, nominal; No. 3, not quoted; No. 1 feed, 62c; No. 2 feed, nominal; Western grain quotations in c.i.f. ports.

Am. corn, track, Toronto—No. 2 yellow, 90c; No. 3 yellow, 88c.

Millfeed—Del. Montreal freights, bags included: Bran, per ton, $27.25; shorts, per ton, $29.25; middlings, $41.25; good feed flour, per bag, $2.30.

Ontario oats—48c, f.o.b. shipping points.

Ont. good milling wheat—$1.28 to $1.30, f.o.b. shipping points, according to freights.

Barley—Malting, 59 to 62c.

Buckwheat—85c, nominal.

Rye—No. 2, 88c.

Man. flour—First pat., $8.30, Toronto; do, second pat., $7.80.

Ont. flour—Toronto, 90 per cent., patent, per barrel, in carlots, Toronto $5.80; seaboard, in bulk, $5.80.

Cheese—New, large, 20 to 20½c; twins, 20½ to 21c; triplets, 22c. Stiltons, 23c. Old, large, 26c; twins, 27c; triplets, 28c. Old Stiltons, 30c.

Butter—Finest creamery prints, 36 to 37c; No. 1 creamery, 35 to 36c; No. 2, 34 to 35c. Dairy prints, 29½ to 30c.

Eggs—Fresh extras, in cartons, 56 to 57c; fresh extras, loose, 55c; fresh firsts, 46 to 47c; fresh seconds, 35 to 36c; [illegible] 40c; [illegible] sq[illegible] [illegible] lbs. to [illegible] roosts[illegible] 5 lbs. a[illegible]

Beans—[illegible] bushel; p[illegible]

Maple pro[illegible] gal., $2.25 to $2.3[illegible] to $2.25 per gal.; ma[illegible] to 26c.

Honey—60-lb. tins, 12½ to [illegible] lb. tins, 12½ to 13c; 5-lb. tins, 13 [illegible] 13½c; 2½-lb. tins, 13½ to 14c.

Comb honey—$3.40 to $4 per dozen.

Smoked meats—Hams, med., 33 to 34c; cooked hams, 47 to 48c; smoked rolls, 28 to 30c; breakfast bacon, 35 to 40c; backs, boneless, 35 to 40c.

Cured meats—Long clear bacon, 50 to 70 lbs., $23; 70 to 90 lbs., $21.50; 20½ lbs. and up, $22.34; lightweight rolls in barrels, $42.50; heavyweight rolls, $39.50 per bbl.

Lard—Pure tierces, 16 to 17c; tubs, 17½ to 18c; pails, 18 to 18½c; prints, 19 to 19½c; shortening, tierces, 12½ to 13c; tubs, 13 to 13½; pails, 13½ to 14c; blocks, 15 to 15½c.

Heavy steers, choice, $7 to $7.25; do, good, $6.50 to $6.75; butcher steers, choice, $6.50 to $6.75; do, good, $6 to $6.25; do, com., $4.50 to $5.50; butcher cows, choice, $4.75 to $5; do, fair to good, $3.75 to $4.50; butcher bulls, good, $4.50 to $5.50; bologna, $3.50 to $4; canners and cutters, $2.25 to $3; good milch cows, $70 to $100; springers, choice, $80 to $115; med. cows, $45 to $60; feeders, good, $6 to $6.5[illegible] do, fair, $5 to $6; do, med., $7 to $9; stockers, choice, $13 to $14; do, good, $9 to $12; do, med., $7 to $9; grassers, $4.50 to $6; good lambs, $11.75 to $12 do, bucks, $9 to $9.75; good light sheep, $6 to $7; heavy sheep and bucks, $4; hogs, thick smooths, fed and watered, $12.10; do, f.o.b., $11.50; do, country points, $11.25; do, off cars, $12.50; select premium, $2.37.

MONTREAL.

Oats, CW, No. 2, 72c; do, CW, No. 3, 68c. Flour, Man. spring wheat pats., firsts, $8.80; do, Man. spring wheat pats., seconds, $7.80; do, Man. spring wheat pats., strong bakers', $7.60; do, winter pats., choice, $6.50. Rolled oats, bag 90 lbs., $3.75. Bran, $27.25. Shorts, $29.25. Middlings, $40.25. Hay, No. 2, per ton, car lots, $14 to $15.

Cheese, finest westn., 17¾ to 17¾c; do, finest easts., 18¼c; butter, No. 1 pasteurized, 33½ to 34c. Eggs, storage extras, 42 to 43c; do, storage firsts, 38 to 39c; do, storage seconds, 33 to 34c; do, fresh extras, 52c; do, fresh firsts, 47c.

Com. cows, $1.75 to $3; com. bulls, $2.25 to $3.50; veal calves, good quality, $12; do, fair, $11.50; grass calves, $3.75 to $4; lambs, good, $11.25; hogs, thick smooths and shops, $12; do, selects, $12.75.

TRAP THE HUMANE WAY

Furbearing animals are mostly caught in steel traps. Some folks who do not understand the art imagine that it is cruel to take the pelts in this manner; that the animals suffer "untold agonies." To you who have followed the line this appears ridiculous, but nevertheless, because of this belief, there are many who would absolutely prohibit the use of the steel trap. It is even reported that a society has been formed to prevent trapping; that a prominent actress is heading a movement to boycott all furs caught.

It is my personal opinion that much of this movement has been started upon misinformation; that trapping can be done—and is done—in a humane manner. I am certain nobody who finds pleasure and profit in pelts wants to be cruel. And yet, you who are familiar with wild life, who have spent years studying game, know that Nature is cruel.

Need I point out to you, for instance, the wooded deer which lingers alive for days in the woods with wolves and other furbearing animals feeding upon it? Have you seen the relentless weasel, for instance, suck the lifeblood of a rabbit? Have you come upon a mink feeding? This is Nature—cruel, relentless. And yet, man need not be cruel in trapping.

But how could we catch the game without the steel trap? Some who advocate abolishing traps should suggest a method of obtaining wolf, mink, fox, etc. The larger animals can be hunted with hounds, but if there is the "mental agony" of the game, surely the feeling that there was no chance for escape would be cruel. And we all know that poisoning is not humane; that many animals suffer for days and days only to die a loss so far as their pelts are concerned. And in laying out poison, not only do you kill pests, but other animals and game as well. This can not be denied. Without traps, game would multiply. There would be more weasels to suck the blood of rabbits; there would be more wolves to feed on live deer—and what would we gain?

The steel trap, in my opinion, is not a cruel way to take game. When the jaws snap on the leg, numbness sets in quickly. You can prove this to your entire satisfaction. Use a small-sized trap; let it catch a finger and see if there is much pain.

In most cases during the winter months, cold kills the game quickly—a quick and merciful death, not cruel but humane. When trapping along streams for aquatic game, most sets are made so as to drown the animals. This, too, causes little suffering.

Don't overlook traps which kill instantly. There are several types of these on the market, particularly for the smaller fur-bearers. The trapper who finds live animals should kill them quickly. He should visit his sets frequently. Not only is this merciful, but it pays in dollars and cents. Let us all be humane in trapping; show those who have been under the impression that the business is very cruel, that they have a mistaken idea of the facts.—George J. Thiessen.

In a Library.

They left me there,
In that great, silent room
Lined on all sides with books,
The sunlight filtering through old, leaded glass.
They did not notice my half-hushed delight
At the dear, beckoning sight
Of that wide world of books;
They did not see my eager, wondering looks;
They only thought that I must wait
[illegible] somewhere
[illegible] there
[illegible] easures that called
[illegible] so persistently
[illegible] How could I
[illegible] a long while
[illegible] took
[illegible] k
[illegible] use the very
[illegible] deep, firm blue
[illegible] and treasured
[illegible] g?" my three
[illegible] Hear, low-vaulted
[illegible] mbed book up-
[illegible] J. R. Young.

[illegible]ded to [illegible] Rose.

[illegible] originated by the [illegible] ders while Director [illegible] ermental Farms, has [illegible] a gold medal by the [illegible] Rose Society. This medal, [illegible] called the Walter Van Fleet Gold Medal, was presented to the American Rose Society tobe awarded for a thoroughly hardy outdoor rose originated on the American continent. Although the American Rose Society received the medal three years ago, it was not awarded until the present year, when it was given to the Experimental Farms in recognition of the merits of the Agnes rose.

The Agnes rose is a cross between Rosa Rugosa as the seed parent and Persian Yellow as the pollen parent. The cross was made by the late Dr. Wm. Saunders at the Central Experimental Farm, Ottawa, Canada, about the year 1900. It bloomed first in 1902 and has been under test at Ottawa ever since and although never protected during the winters, it has never been noticeably injured by the weather. The flowers, double and pale amber in color, are borne singly and in great profusion. It is fragrant and blooms early but only once in the season. Because of its extreme earliness and great hardiness and the distinct and attractive color of the flower, this variety should prove a valuable addition to the roses of the Rugosa group.

The Best Trick of the Week.

A small blue toy balloon is held up to view, and some one is invited to puncture it with a pin point. The instant this is done, the balloon changes its color, becoming red. No trace of the blue remains.

Two balloons are used, a red inside a blue. Inflate both balloons, and put a rubber band around the neck of the into the outer balloon, so that an air pocket is formed between it and the inner balloon. Hold the balloons by the neck, which is away from the audience. When the outer balloon is punctured, it will explode, and the inner balloon. Then blow more air shrivelled pieces will be drawn to the neck, where the bulk of the red balloon will conceal them from view.

This is a very startling and surprising trick. Any colors may be used, but the outer balloon should be darker than the inner.

The Understanding Heart.

The head is usually associated with the understanding, the heart with the affections. We are rightly supposed to think with the brain; we are wrongly supposed to feel with the heart. Probably it was because joy, sorrow, anger, and love depress or accelerate the beat of the heart that that organ came to be regarded as the seat and centre of emotion.

It would thus seem that "understanding," applied to the word heart, is a mistake. It is, surely, to endow the heart with the proper function of the brain — that of thought, reason, calculation.

To attribute these hard tasks to the heart, inseparably associated with the feelings only, is to insult the brain, that wondrous, almost mystical grey matter, more or less of which makes the difference between an idiot and a genius.

The Bible says, not a feeling heart, not a sympathetic heart, not a loving heart, even; but "an understanding heart." "The seeing eye, and the understanding heart." The function of the eye is to see; but—the understanding heart? Can that be right? Should it not be: "The seeing eye, the understanding brain"?

There are two distinct types of understanding, and one of these is undoubtedly the function of the brain. If it be a question of mathematics, physics, chemistry, finance, these need the brain. The brain is a cold and exact calculator. It can measure the distance which separates the earth from the stars. It can weigh the moon and tell the content of the ocean. It can analyze an atom, gauge the thickness of a gnat's wing, and form an optical instrument whereby it may count the facets in the eye of a fly.

These things are the great achievements of the brain. They are so wonderful as to be awe-inspiring. But there is a warmer type of understanding than this. It has to do with things greater than anything material. It is not exact and meticulous. The understanding which puts mountains into the scales, and balances the planets, would be out of its element should it attempt to weigh human motives, to test the strength of human passion, to calucuate the heights and depths of human virtue and depravity, to measure the separating line—oftimes thin as the pencil of an unbeam—which separates the saint from the sinner.

The brain is quite capable of these higher mathematics of the soul. These things need the understanding heart, reason tempered with love. Burns felt that when he wrote:—

Who made the heart, 'tis He alone
Decidedly can try us;
He knows each chord—its various tone,
Each spring—its various bias;
Then at the balance let's be mute,
We never can adjust it;
What's done we partly can compute,
But know not what's resisted.

That is the expression of an understanding heart. It made Burns the great poet of humanity. Shakespeare, too, in defining "the quality of mercy," also defined the quality of the understanding heart when he said that

Earthly power doth then show likest God's
When mercy seasons justice.

There is a lesson for all of us in this.

Naughty Grandma!

Grandmother (quite pointedly to Alice, who is getting up at 11 o'clock) —"When I was your age I used to watch the sun rise every morning."

Alice—"Why, grandma, I am surprised at you! I've never stayed out that late but twice!"

Our Sportsman King.

King George is credited with a wonderful shooting feat—he took four pheasants with successive shots, the fourth bird being hit before the first had reached the ground.

Restore Gen. Simcoe's Burial Place

OLD LAND HONORS MEMORY OF TORONTO'S FOUNDER

Above is shown the burial place of Lieut. Gen. John Graves Simcoe, first governor of Upper Canada, and founder of Toronto, which is to be restored and preserved as a historic landmark. The burial place is in a chapel at Wolford, East Devon, England, which was founded by the statesman.

In Praise of Learning.

I have seen violence, I have seen violence, give thy heart after letters.
I have seen one free from labors, consider there is nothing beyond letters.
Love letters as thy mother. I make its beauty to go in thy face. It is a greater possession than all honors.
He who has commenced to avail himself is, from his infancy, a counsellor.
He is sent to perform commissions.
He who does not go is as sackcloth.
Consider, there is not an employment destitute of superior ones
Except the Scribe, who is the first. For he who knows letters, he then is better than thee.
Should'st thou walk after great men, thou are to proceed with good knowledge.

—Translated from the Ancient Egyptian by Sir E. A. Wallis Bridge, in "Dwellers on the Nile."

Nothing Ca[illegible]

There is al[illegible] existence, no [illegible] times, that can [illegible] piano. Who cast [illegible] to [illegible] a "radio" accomplishment, or to the accompaniment of a phonograph?

For musical self-expression the piano is the best instrument. As an accompaniment to a solo, either vocal or instrumental, no instrument has been invented that can accomplish this one-half so well as a piano. As a musical entertainer, the piano, to use an English expression, ranks "top-hole."

And the player-piano is a piano, plus a player action, which does not detract from the instrument's musical capabilities, but rather enhances them and makes possible their unfoldment by every lover of good piano music.

Water Ices.

Water ices are made by mixing fruit juices with syrup. Two pints of syrup is made in the following way: 2 lbs. white sugar to 1 pint water. Boil for a few minutes.

ANCIENT HALLOWE'EN CUSTOMS

Almost every section of the country now celebrates Hallowe'en. Not that it is a national holiday, or a day off at school, but it is a fine occasion for programs, meetings and parties; it furnishes an opportunity for clean sport and fun.

Did you ever stop to think of its origin? When you see a lot of black cats, and witches, and ghosts with pumpkin faces hanging from the ceiling at a Hallowe'en party, what do they represent?

Hallowe'en has a long history. Just when and where it started is not known—nor can we tell when the ghosts and witches became a part of it. In olden days, however, and even to-day, in some churches and countries, the first day of November was celebrated as the festival of All Hallows or All Saints. The evening before was called Hallow-Even, known now as Hallowe'en.

Various practises originated with this festival night in the different countries. In the old Celtic calendar [illegible] dark he [illegible] witches light, [illegible] he must [illegible] wind to [illegible]

which is probably the reason why the idea of goblins and spooks has been added to it. More or less superstitious folks still believe that spirits walk abroad during the dark hours of this evening.

That, most likely, is what started the old practise of boys doing mischief on Hallowe'en. With some of the people actually afraid of supernatural creatures walking about wickedly, the more practical-minded jokers began playing tricks on their neighbors. As few in this country believe in ghosts, however, there is little room for such nuisance nowadays.

Our present custom of having parties and getting together on Hallowe'en dates back to the old English apple-bobbing parties. Cracking nuts at the old fireside, ducking for apples in a tub of water—these and other harmless little revelries comprised the English Hallowe'en. Sometimes the youngsters would engage in games of a more or less superstitious character, there would be charms, for instance, to reveal the future husband or wife of the questioner.

[illegible]nadian Heroine.

[illegible] ations of the second Church of Ste. Anne, commenced in 1716, are believed to have been discovered during excavation work being carried on in connection with the Ste. Anne de la Perade Aqueduct, Quebec. The church was erected when Madeleine de Vercheres and her husband, Pierre de la Naudiere, were seigneurs of Ste. Anne, and under the seigneurial pew in the church were buried the remains of the Vercheres.

Bloodhounds Fail to Follow Cold Scents, Tests Indicate.

There is a popular belief that a police dog or bloodhound can follow without difficulty the trail of a person, whether friend or stranger, by merely sniffing some garment which the fugitive has worn. Tests made in Germany show that this is not the case. It was found that a good dog can follow his master if he has been over the trail recently.

Sport.

Somewhere, in deeps
Of tangled ripening wheat,
A little prairie chicken cries—
Lost from its fellows, it pleads and weeps,
Meanwhile, stained and mangled,
With dust filled eyes,
The unreplying mother lies
Limp and bloody at the sportsman's feet.

—Hamlin Garland.

"Beauty Treatment for Oranges.

Oranges which are too pale in color are frequently subjected to various "treatments" by unscrupulous dealers to give them a darker and more saleable appearance.

Fish That Live on Land.

Fish found in America which have lungs as well as gills have been bred by a London scientist to live on land.

ADAMSON'S ADVENTURES—By O. Jacobsson.

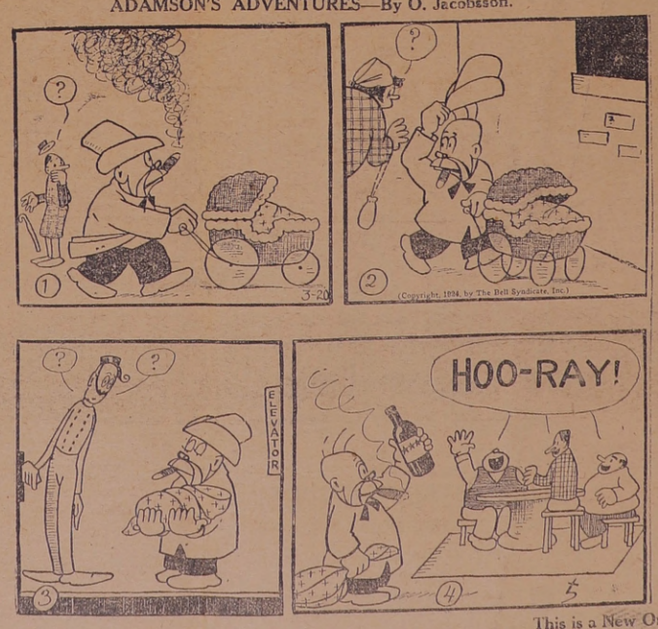

This is a New One.

The Songs They Sang.

Barry Cornwall was the author of songs of a rather more vigorous type. "The lustiest musical nuisance that ever took possession of the town," as Charles Mackay called it, was Cornwall's song, set to music by the Chevalier Neukomm:

"The sea, the sea, the open sea,
The blue, the fresh, the ever free."

"Home, Sweet Home" had made its first appearance in May, 1823, in the opera of "Clari, the Maid of Milan." The setting was by Bishop, and its touching rendering by Maria Tree brought the song into immediate favor which was to prove immortal. In the first year alone over three hundred thousand copies were sold and it has appeared among the favorite numbers of most singers since, such as Jenny Lind, Antoinette Sterling and Adelina Patti. The words were adapted by an American, J. H. Payne, from a lyric of Bayly's.

Besides ballads of which some examples have been given, there was a great run on pieces from the operas of Rossini, Donizetti and Mozart; yet even these classics were drowned, so to speak, in the sudden volume of song produced by the three composers who reached their zenith in the '40s—Balfe, Wallace and Verdi.

Balfe's opera, "The Maid of Artois," appeared in 1836, Henry Phillips, the baritone, made on extraordinary hit in it with "The Light of Other Days." For nearly a year this was the most popular song in England. Then in 1843, Balfe produced "The Bohemian Girl," and for months and years to come there was scarcely a house in the land where someone was not singing "When Other Lips," or "I Dreamt That I Dwelt in Marble Halls." . . .

Many of Balfe's songs are still sung or are coming once more into favor; "The Arrow and the Song," "Good Night, Beloved," "Come Into the Garden, Maud," and last, but not least, "Killarney," are certain of immortality.

The lyrics of Balfe's songs and operas were mostly by Edward Fitz-Ball, a well-known librettist who al[illegible] wrote the words to which W[illegible] composed his masterpiece of [illegible] tana." The songs from this op[illegible] as well-known as any of Balfe [illegible] Happy Moments, Day [illegible] Those Chimes S[illegible] "'Tis the Harp [illegible] classics too f[illegible] Nor, indeed, [illegible] than mentio[illegible] tained an[illegible] England [illegible] in Italy [illegible] there [illegible] either ca[illegible]

The [illegible] tive balla[illegible] to the ca[illegible] Russell [illegible] woman [illegible] Tree, [illegible] class of [illegible] Life on th[illegible] which g[illegible] "Cheer, [illegible] Good T[illegible] ward, [illegible]

Mac[illegible]

Extra[illegible] now insti[illegible] invented by thou[illegible]

It is said to [illegible] ment and capach so ba[illegible] that it can be en[illegible] the career for which [illegible] fitted.

The "patient" sits in front of an [illegible] paratus having the appearance of a wireless set without valves or crystal. A metal rod, connected to the machine by wires, is held in the hands, while a specially devised band is clamped over the head.

The current is then switched on and the operator proceeds to pass an electrode over the sitter's head and face. By establishing electric contact with the different nerve centres of the brain the apparatus registers the mental reactions of the sitter, the complete record being made in half an hour.

By comparing the results charted by the machine with the sitter's answers to certain questions relating to his personal ambitions and leanings, it is said to be possible to give definite advice on the part in life the sitter is best equipped to play.

Old Indian Legend Explains Odd Formation of Arch Rock.

Many American rocks are famous either for their forms or for the legends dealing with their origins, etc. Arch Rock, the natural bridge of Mackinac Island, which is an outstanding feature of the scenery where the waters of Lake Huron and Lake Michigan meet, was carved, according to an old Indian legend, by a woman's tears. The legend relates how the daughter of an Iroquois chief fell in love with the son of the evening star. But the father, being bitterly opposed to the match, tied her to a huge rock where she could not see the star where her lover dwelt.

There the maiden wept so long and so copiously that the flood of her tears crumbled the wall of the rock and formed an open arch, through which the evening star appeared and bore her away to dwell in peace with his shining family. The Indians believed that she returned to the rock on still summer evenings and sat on the arch singing a love song, and that when a pair of lovers heard her voice they were assured of a happy union.

PROFESSIONAL CARDS

DENTISTRY

DR. F. E. CURRAN
Dentist
Office corner of Thomas and St. George Streets, Deseronto, Ontario.

LEGAL

H. R. BEDFORD,
Town Clerk and Treasurer.
Office.— Town Hall, Deseronto

MEDICAL

DR. H. A. BOYCE
Physician and Surgeon
NEW OFFICE
James A. Dunn Residence, Mill St.

DR. S. R. McCreary, B.Sc.
Physician and Surgeon,
X-Rays a Specialty
170A Front St., Belleville
Opposite City Hall
Phone 1200

REAL ESTATE

E. ARTHUR RIXEN
General Insurance Agent
Fire, Life, Accident, Sickness, Automobile, Boiler, etc.
Notary Public
Deeds, Mortgages, Wills, etc.
OFFICE: MAIN STREET, DESERONTO
Opposite Post Office
Telephones—Office, 58; Residence, 27
Properties for sale or to rent.

SOCIETIES

Craig Lodge, No. 401, A.F. & A.M., G.R.C.
Regular meetings are held the first Tuesday evening of month. Visiting brethren are cordially welcome. Masonic Hall, cor. Edmon and St. George Street
W. J. McMicking, Secretary.

...pire, No. 125, ...S.
...econd Tuesday ...nth. Officers: ...night, pres. ...on, vice pres. ...v. C. B. S. Rad... ...aplain; Robert ...retary; W. H. ...st Lines, 1st ...

...NCE

...RANCE
...ho wish to ... premises ...rt for the ...panies:—
...of V...
...ntal
...ty Company
...Exchange Company
Increase National Fire Ins. Co.
...Co. of State of Pennsylvania
National Provincial Plate Glass and General Ins. Co.
All claims promptly adjusted.
HENRY R. BEDFORD

MISCELLANEOUS

GEORGE W. WRIGHT
Accountant, Auditor, Conveyancer, etc.
Office: General Assets Realizat'n
Deseronto, Ont.

CHURCH OF THE REDEEMER

(Presbyterian)
DESERONTO, ONT.

Hours of Sunday services—11 a.m. and 7 p.m.
Sunday School—2.30 p.m.
Seats free.
All are cordially invited.

DESERONTO PUBLIC LIBRARY

Town Hall, Edmon Street

The hours of opening are as follows except Sundays and the usual holidays:—

Monday, Wednesday and Saturday, from 7 until 10 p.m.

Tuesday, Thursday and Friday, from 3 until 6 p.m.

All residents of Deseronto over 12 years of age are entitled to the privileges of library and reading room on complying with the regulations.

Miss Mary Mitchell, R.N., Librarian.

Public Library Board—Mayor Malley, chairman, J. C. Burns, W. J. McMicking, R. A. Irvine, A. G. Bogart, R. W. Burnham. Board meets 2d Tuesday monthly

Repairing Timepieces

—But few people realize the delicate, precise mechanism of a time-piece. Should your watch run fast or slow, and does not respond to the regulator, place it in the hands of an expert for examination. A thorough cleansing of the mechanism may be necessary, or else repairs to pivots, gears, etc.
—Bring it in and we will advise you. No charge for preliminary examinations.
—A moderate price for repairs, the same being guaranteed satisfactory.

L. E. TUNNICLIFFE
Jeweller Main Street Deseronto

Social and Personal News

Conducted by L. J. W. (Phone 30) for Post Subscribers

—Miss Goodearle of Kingston spent Sunday in town.

—Miss E. Lafontaine spent the week-end in Belleville.

—Mr. H. Vandusen spent a few days last week in Toronto.

—Mrs. Robert Thompson is spending a week in Frankford.

—Inspector Rustin of Belleville was in town on business on Monday.

—Mrs. Lasher spent a few days last week with her sister, Mrs. W. H. Harvey.

—Mrs. Finnegan of Point Anne spent a few days with her sister, Mrs. M. Dunn.

—Miss Nellie Lloyd is spending some weeks visiting in New York and New Jersey.

—Mr. A. Lafontaine of Tweed visited his sister, Miss Edna Lafontaine, on Monday of this week.

—Mr. and Mrs. S. Alexander and Mr. and Mrs. K. C. Alexander of Arden spent Sunday with Mr. T. J. Warren.

—Mr. R. Hudson of the Hamilton police force spent a few days in town last week. Reg. is an old Deseronto boy.

—Mr. and Mrs. Geo. Greatrix, Mr. and Mrs. Clazy and Mr. and Mrs. Harry Greatrix were in town attending the funeral of the late Dr. Geddes.

—Mr. and Mrs. Wm. Hatch have returned from Toronto where they spent a few days with Mr. and Mrs. Harry Hatch, who have just returned from the con...

—Mr. Wm. File of Toronto, uncle of Mrs. Geddes, accompanied Mrs. Geddes and Miss Naydeene when they brought the remains of the late Dr. Geddes to Deseronto.

—Messrs. Campbell and Wilfred MacTavish spent a day last week in town. They were in Belleville, having been called there owing to the illness of Dr. MacTavish, who has suffered a slight stroke, but we are glad to report the illness not as serious as was at first thought.

The rain it reigneth every day and showeth no inclination to be reined in.

G. C. Joyce of Deseronto is the returning officer for East Hastings in the coming provincial election.

Mrs. Adah Malley returned on Tuesday after a two weeks' visit with her father and brother at Weston.

There are too many people who have no business there, hanging around the station. The police will be asked to put a stop to it.

An alleged case of immoral depravity among the children of a certain Deseronto household is being investigated by the authorities.

The Rev. Mr. French occupied the pulpit of the Church of the Redeemer on Sunday. Mr. French has been blind since he was three years of age, but despite that great handicap he worked his way through college with great ability, and entered the ministry. His sermons were convincing and masterly.

Tom Naylor returned from Albany on Friday and on Monday morning he started to work at the local express office.

Mrs. T. Gorman and two children of Toronto and Mrs. T. Heffernan of Belleville spent a day last week with their cousin, Mrs. H. Crawford.

As Rev. W. D. Harrison has been invited to preach at the anniversary services of the Newburgh Church next Sabbath, Rev. Mr. Anderson of Newburgh will conduct the services in the United Church, Deseronto.

Messrs. Metcalfe and McGinnis (Kingston) have leased Waupoos Island, Hay Bay, for two weeks and are now entertaining their friends there. Waupoos Island is one of the best duck-shooting grounds on Hay Bay.

A Sioux city man thinks he is in a class by himself because his name Planalp, when spelled backwards, is the same word. Other instances of this are the names of Hannah, Anna, Otto, and that well-known Scotch township of Glenelg.

Dr. F. W. Clement and Mr. M. B. Cheney, president of the Cheney Chemical Co., Cleveland, O., were the guests of Mr. and Mrs. Geo. E. Clement for the week-end. Dr. Clement and Mr. Cheney are attending the Congress of American College of Surgeons and the International Anaesthetic Society which is in session in Montreal.

Last Sunday ... Jolliffe of ... Kingston, pre... Church of Canada that as a ... took for his subject, "The Legacy of Christ," and as he unfolded and presented the subject the goodly number who had braved the elements to be at evening worship, felt that they were amply repaid.

Mr. A. H. Martin, who is residing in Belleville, writes that the formation of the Marmora Mining Company is well under way and should be completed in a few weeks. When the new company is ready to carry on it will take over the Marmora Booster Mine, and it is hoped to have everything in readiness for the erection of all necessary buildings, together with the installation of a fully equipped plant for the treatment of the ore, in the early spring. The people of Marmora and vicinity will be much pleased to learn of the progress which is being made.—Marmora Herald.

Mrs. H. M. Moore attended the ... of her cousins, Mr. ...ham, in Toronto last ...

...C. W. Malley and ... left on Monday to ... week at Rathbun's ... Bay.

The work of repairing the Deseronto dock is rapidly showing under the foremanship of Mr. Thomas Fox. It looks now as if the dock will be completely repaired and that next year there will be no occasion for the big passenger boats to give this town the "high-ball."

Gene Doyle of Belleville lost a valuable Maxwell touring car by fire on the highway near Marysville recently. Mr. Doyle and a companion were out driving and noticed that the car was not running smoothly. They got out and lifted up the hood and were met with a rush of flame. The car was recently equipped with new tires and carried no insurance. The loss was complete.

A real estate salesman tried to sell a house to a newly married couple. Said the wife: "Why buy a home? I was born in a hospital, ward reared in a boarding school, educated in a college, courted in an automobile and married in a church; get my meals at a cafeteria, live in an apartment; spend my mornings playing golf, my afternoons playing bridge; in the evenings we dance or go to the movies; when I'm sick I go to the hospital, and when I die I shall be buried from an undertaker's. All we need is a garage with bedroom."

1926 Christmas Seals

The 1926 Christmas Seals, in aid of the Muskoka and Toronto Hospitals for Consumptives, have just been issued. These handsome seals, of different designs, are put up in assorted packets of 25, 50 and 100.

The National Sanitarium Association is in need of funds to carry on the work of its hospitals in Muskoka and at Weston. Every dollar received through the sale of Christmas Seals is used for maintenance of patients there.

Why not buy these seals in lieu of others? Not only will you get good value in return, but your money will be made to serve a greater end, for it will go to help someone in distress.

Look for the double-barred red Cross on every packet. None others are genuine.

For sale by school children and banks, or direct from Xmas Seal Department, Gage Institute, Toronto 2, Ontario.

Rogers Famous Batteryless

Sets from $140 to $395.

Ask for a Free Demonstration in Your Home

BATTERY SETS

Five-Tube, $85 Three-Tube, $38.50 Two-Tube, $27.50

Get a B Eliminator, $42

B. L. DETLOR

If You Get it at Malley's Drug Store, It's All Right.

FOR THE SALE

Nyal's Iodine
Regularly 15c oz.
2 oz. for 15c

Nyal's Laxacold Tabs
For Colds or Grippe
2 for 25c

AT

Malley's Drug Store

WAIT SEVEN SECONDS AND LIVE TO KNOW IT

Railway officials have computed that it takes a fast railway train an average of seven seconds to pass a crossing. In commenting on this fact, an officer of one of the leading railway lines of this country said that though "seven seconds is hardly a considerable period of time, its apparent importance to some automobilists is causing many crossing accidents each year. It is difficult for the driver of a fast-moving automobile to gauge the relative speed of his car and a fast train, converging at the same point from different directions. It is not hard to estimate what the result will be if both arrive at the same time. There should be only one rule for motorists to follow: 'Stop and let the trains go by.' Seven seconds are not much in the span of life, and to lose them may be to save fifty years."

THINK OF THAT NOW!

In one column of an ordinary newspaper there are 10,000 pieces of type used; there are seven possible wrong positions for each letter; there are 70,000 chances to make errors and millions of possible transpositions. In the sentence, "To be or not to be," 3,759,022 errors can be made by transposition alone, and yet you hear people kick about the number of mistakes which actually occur. With the high rate of speed at which a modern newspaper is produced, the wonder is that errors are the exception rather than the rule.

DIED

Wright—At Deseronto, Ont., on Wednesday, October 20, 1926, Nancy Rose, beloved wife of George W. Wright. Interment at Foothill Cemetery on Saturday, October 23, 1926.

ANNOUNCEMENT

—Having taken over the Hardware Business conducted by the late Arnold Collins, I wish to announce to the public that it is my intention to carry on the business at the old stand, carrying a full line of SHELF and HEAVY HARDWARE suitable to the needs of my prospective customers.
—Due to my long experience in this business, I can promise that all my customers will be carefully served and perfectly satisfied.
—A fuller announcement will be made as soon as our new goods arrive and are on the shelves.
—Thanking you for your anticipated patronage.

L. CLEMENT
COLLINS' OLD STAND DESERONTO, ONT.

Hunters, Attention!

Load up here with Films before you start. Bring home a picture of that big one you missed.

A Good Line of Kodaks
Finishing Done Here

DETLOR'S
St. George Street 'Phone 84

If you want Business---

ADVERT...

in Deseronto's ...

THE DESERON...

Small and Large M...

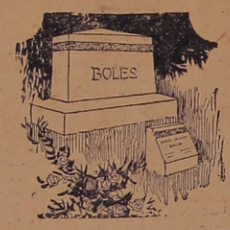

W... spec... you... for...
In... on St...
You m... of Granite...
We have alwa... of all kinds of Monuments, Markers at very low prices.

W. HOWITT, NAPANEE

Treasurer's Sale of Lands for Arrears of Taxes

In the Town of Deseronto, in the County of Hastings

BY VIRTUE of a warrant issued by the Mayor under the Corporation Seal of the Town of Deseronto, and to me directed, bearing date the 16th day of August, 1926, commanding me to levy on the several parcels of land therein described (all of which are patented) for arrears of taxes respectively due thereon, together with the costs incurred, I hereby give notice that unless the arrears and costs are sooner paid, I shall proceed to sell by public auction the said lands, or as much thereof as may be necessary for the payment of the said taxes and costs, on the **25th day of November, A. D. 1926,** at three o'clock in the afternoon, at the Town Hall in the Town of Deseronto, in the County of Hastings.

Assessed to	Lots	Bl.	Arrears	Costs	Total
Henry Goode	parts 58 & 59	D	$148.89	$12.69	$161.58
James Burns	56	D	109.77	9.37	119.14
Deseronto Land Co., land north of locomotive shop "B" on plan, 35	100 acres		64.63	5.55	70.18
Deseronto Land Co., land east Mule Barn, "H" on plan, 6	10 acres	A	155.91	13.30	169.21
Deseronto Land Co., 13 and 14		B	19.06	1.63	20.69
Deseronto Land Co., south pt. 56		B	4.77	.40	5.17
Deseronto Land Co., docks, lots 26, 27 and 28		B	104.87	8.95	113.82
Deseronto Land Co., chem. prop.		B	114.40	9.76	124.16
Harry Storey	east ½ of 82	D	108.35	9.23	117.58
Ethel M. Mills	6	G	54.63	4.66	59.29
Herbert Maracle	north ½ 31	M	49.48	4.22	53.70
Deseronto Land Co., land southeast C.N.R. track and west Dominion Match to Iron Works			367.03	31.32	398.35
Deseronto Land Co., big mill E on plan			800.79	68.29	869.08
Deseronto Land Co., land south and west of big mill F on plan			343.19	29.27	372.46

HENRY R. BEDFORD
Treasurer Town of Deseronto.

Deseronto, August 18, 1926.

High School Boards and Boards of Education

Are authorized by law to establish

INDUSTRIAL, TECHNICAL AND ART SCHOOLS

With the approval of the Minister of Education.

DAY AND EVENING CLASSES may be conducted in accordance with the regulations issued by the Department of Education.

THEORETICAL AND PRACTICAL INSTRUCTION is given in various trades. The schools and classes are under the direction of AN ADVISORY COMMITTEE.

Application for attendance should be made to the Principal of the school.

COMMERCIAL SUBJECTS, MANUAL TRAINING, HOUSEHOLD SCIENCE AND AGRICULTURE AND HORTICULTURE are provided for in the Courses of Study in Public, Separate, Continuation and High Schools, Collegiate Institutes, Vocational Schools and Departments. Copies of the Regulations issued by the Minister of Education may be obtained from the Deputy Minister, Parliament Buildings, Toronto.

Surnames and Their Origin

JEFFRIES

Variations—Joffre, Jefferson, Godfrey, Jepson, Jeff.
Racial Origin — French and Norman French.
Source—A given name.

You might easily draw all sorts of analogies among the great number of famous personages who have borne the name of Jeffries or one of its variations, starting with Godfrey, who with his crusaders of the middle ages finally wrested Jerusalem from the grasp of the Moslems, and including our own Thomas Jefferson, Jim Jeffries, of pugilistic fame, and General Joffre, right down to little Jeff, Mutt's partner of national fame—fighters all!

As a family name, Jeffries and its variations came into use simultaneously in France and England. As a given name it comes originally from France of the early Teutonic period; that is, the period of the barbarian invasions, following the fall of the Roman Empire. It was brought to England among the followers of William the Conqueror.

In France its development has been from Godfrey, through Geoffrey, Jeffrey, Joffory, to its final form of Joffre. In England it took on many different [illegible] of spelling, and developed in [illegible] directions, some of [illegible] such as far as [illegible]ances the [illegible] main- [illegible] eds it [illegible] and [illegible] the [illegible]d.

LESLIE

Racial Origin—Scottish.
Source—A locality.

The family name of Leslie is a clan name of the Scottish Highlands, but it originated far from the Highlands, in Hungary.

The story of the wanderings of the original Leslie, in the eleventh century, from his own barony beyond the Hungarian frontier, through the numerous small and violent political units into which Europe was divided in those days, to the coast of Flanders, followed by his embarkation for Scotland and final establishment in the favor of the Scottish king, must have made a striking romance. Unfortunately only these meager facts have been preserved.

Bartholomew de Leslyn came to Scotland from Flanders, using as his surname the name of the fortress in Hungary over which he had been overlord.

It was Malcolm de "Leslie," a descendent, who founded the Highland clan bearing his name. This Malcolm had retained the honors won by his father at the court of the Scottish kings, and had added to them. Many of the Highland clans were thus founded by "foreigners," who gathered about them followers of Gaelic blood, and who usually ended, as was the case in Ireland, by becoming more Gaelic than the Gaels themselves.

The clan lands in Rothes, Ballenbreich and Fife were acquired in the thirteenth century by marriage.

[illegible]icks

[illegible] milk,
[illegible] cream,
[illegible] cream to
[illegible]al for
[illegible] special
[illegible] teamer
[illegible]ck at
[illegible]s or
[illegible]ye;
[illegible]an
[illegible] in
[illegible]id
[illegible]

gerian's cow needs is a diet of milk powder, fresh butter and a drink of water.

A load of two tons can be carried by a full-grown elephant.

Protect the forest is not a phrase but a piece of personal equipment. Use it every chance you get.

The first telephone exchange in London was opened forty-seven years ago, and there are now over 500,000 subscribers in the 700 square miles of the London district.

Restoration.

(To Margaret, Aged Five).

You ran up to the nursery of my heart,
Pulled click the iron latch and tumbled in;
Tore instantly three boxes wide apart,
That held a broken doll, a wreck of tin—
Once glittering train of cars—a twisted pup
With trembly tail that used to be the friend
I slept with every night; you stood these up
With magic hands, till I could see the end
Of all their imperfections in the spell
Your smile worked out before my wondering eyes;
The doll smiled, too; the cars went ding-dong-bell
And rushed off round the track; the big surprise,
However, came from that long lost white Fido
Barked in his dear old way and cut a dido.

—Wilbert Snow, "The Inner Harbor."

Prayer of the Tree.

Ye who pass by and would raise your hand against me,
Hearken ere you harm me!
I am the heat of your hearth on the cold winter nights,
The friendly shade screening you from the summer sun.
My fruits are refreshing drafts,
Quenching your thirst as you journey on.
I am the beam that holds your house,
The board of your table,
The bed on which you lie
And the timber that builds your boat.
I am the handle of your hoe,
The door of your homestead,
The wood of your cradle
And the shell of your coffin.
I am the bread of kindness and the flower of beauty.
Ye who pass by, listen to my prayer:
Harm me not!

—Eleanor Elsner.

A FINE TONIC FOR NERVOUS WOMEN

Proof That Building Up the Blood Will Strengthen the Nerves.

If you want strong nerves you must make the effort yourself. You can help yourself by refusing to worry, by taking the proper rest, sleep and out-door exercise. For medicine, [illegible] Dr. Williams' Pink Pills wi[illegible]ly build up the blood and [illegible] the starved, frayed ner[illegible]

A case of extreme ner[illegible]tion restored by the use [illegible]liams' Pink Pills is that [illegible] Dundas, Peterboro, Ont., who says:—"Some years ago I suffered a complete nervous breakdown. I doctored with two local doctors, but got no relief. In fact I was growing worse and weaker all the time. In this condition my mother came to take care of me and urged me to try Dr. Williams' Pink Pills, as she had taken them all through the change of life with splendid results. At this time I felt so far gone that I did not care whether I lived or not. But the coaxing of my mother and other relatives finally persuaded me to try the pills. By the time I had taken a few boxes I was feeling a little improvement and was able to move around. As I kept on taking the pills I felt myself able to go out and made a practice of going to a near-by store every second week to weigh myself, and I gained rapidly from 103 to 135 pounds. I continued taking the pills for several months, and it is impossible for me to express in words the wonders they did for me. Nobody but myself knows the tortures I endured from nerve trouble, and now, thanks to Dr. Williams' Pink Pills, I am a normal, healthy woman. I do not think anyone troubled as I was can find a better remedy than Dr. Williams' Pink Pills."

If your dealer does not keep the pills you can get them by mail at 50c a box by writing The Dr. Williams' Medicine Co., Brockville, Ont.

From the Window.

The little house wherein you dwell
Has no age-old romance to tell.
It has no pride of stately towers,
No arbors, balconies, and bowers,
Simple and unadorned and new,
Its legends will begin with you.
Its outer aspect soon will win
A graciousness from that within.
It looks upon a little street
Of houses like it, plain and neat,
Of little gardens, little gates,
With sounding names on little plates.
You sometimes wish its windows viewed
Some soaring mountain solitude,
Green fields, a river shining by,
Or else a sea and windy sky,
And not this prospect cramped and tame—
Another house so much the same!
Your little street runs south and north;
Some cloudless midnight, then, look forth
And mark how true your windows are
Towards the Pole, the Venturer's Star;
And how amongst the chimneys there
Sparkles the splendor of the Bear.

—W. Kersley Holmes, in "In the Open."

Rub your scalp with Minard's Liniment

The Average Man—

—Finds it far easier to give advice than to take it.

—Regrets losing a dime more than he regrets wasting a dollar.

—Can find faults in a friend easier than he can correct them in himself.

—Likes to think he is very unusual in some respects.

—Finds it easier to criticize those who are doing things than to be one who does.

—Scolds his boy at home and brags about him at the club.

—Can see other people's stupidity easier than he can see his own opportunity.

CHILDREN LIKE BABY'S OWN TABLETS

Because They Are Tasteless and Are Easy to Take.

One of the strongest points in favor of any medicine for children is that it is so agreeable that the mother does not have to force it down the little one's throat.

Baby's Own Tablets have no drug taste, may be crushed to a powder if desired, and babies like them. They are perfectly safe for they contain no opiate or narcotic. They sweeten the stomach and remove the cause of fretfulness.

Mrs. Arthur Charlebois, Pawtucket, R.I., says: "I have found Baby's Own Tablets to be a gentle laxative and a safe remedy for stomach disorders in children. Our little boy had been given harsh cathartics but these tablets worked more effectively without the severe griping. I can recommend them to all mothers of little children."

Baby's Own Tablets are sold by medicine dealers or by mail at 25 cents a box from The Dr. Williams' Medicine Co., Brockville, Ont.

It Is Not Easy.

It is not easy, the harvest of the ocean,
Not like wheat to be reaped in a long, hot day
With cider under the hedge, not like potatoes
To be dug for leaning down to finger the clay,
Not like apples or almonds with ladders leaning
Against the fruit-filled boughs, not like milk and cream
Drumming into a pail at dawn and evening,
Not like watercress gathered in the current of a stream—

[illegible]r fishing a man must be stout [illegible]rmed and hearted,
[illegible] dark he must harness the [illegible] he must rein
[illegible] wind to his plow and his [illegible] fur
Over his own head may close rolling again.
Rain and sleet he must bear blinded and rocking,
He must fight through long nights when the winds cut like flails,
Haul at the lines and hold to the tiller
And struggle half frozen with storm-maddened sails.

It is not easy, the harvest of the ocean,
A hard life have its gleaners and one often cut short,
But they reap without sowing, which is sweet to wild natures,
And it is as conquerors that they storm into port—
A hard life but not dull like the life of the farmyard,
The rutted long struggle with niggardly ground.
The sailors go out to the curve of the ocean
And their field has no hedge and their road has no bound!

—Elizabeth J. Coatsworth.

The dahlia plant contains a very powerful narcotic element, especially in its blooms. The nectar puts bumble-bees and humming birds on a drunk, but they soon revive when they fall to the ground.

Ambition often arises more from the fear of being surpassed than from the desire to surpass others.

RED ROSE TEA
"is good tea"

You've been intending to try Red Rose sometime. Why not now?

Pasteurizing Milk.

The dairy cow is the most efficient of all animals in the production of human foods. The chief handicap under which she suffers is tuberculosis. In this regard, Prince Edward Island can boast of the Canadian record—99.5% of dairy cattle in the whole island are free from tuberculosis. Because this disease affects the human food, we must build a first line of defense—pasteurize all milk to be used by human beings—and follow it up by a second—eliminate tuberculosis from the dairy cow.

It has been proven beyond all dispute that human beings can—and do—develop tuberculosis from the milk of tuberculous cows. The matter is serious, for we are face to face with the fact that one of every two cases of tuberculous glands in children under five years of age can be blamed upon tuberculosis germs in milk. Further, a large amount of abdominal and bone tuberculosis among children is directly traceable to milk from diseased cows.

Milk used by human beings should be free from the germs of tuberculosis. Can we hope to supply such a milk? It is quite possible—keep the germs out of the milk, and kill them if they do get in; that's all. The milk must come from healthy cows. Milking and handling of utensils must be done by healthy persons; if a person is "not very well," let him or her help with other work, but never with milking or anything that has to do with the milk.

In spite of our best efforts, germs of tuberculosis will, however, get into milk, and before it is used as food, they must be killed. The surest way to ensure this is by pasteurizing: heat to a point in which the germ cannot live (142F. for 30 minutes), chilling immediately (45F.) and keeping it cold until used. This will make the milk free from tuberculosis germs, also germs of typhoid, diphtheria, scarlet fever and septic sore throat. It is a simple matter to treat the milk which any town or country family is to use as food in this way. And no one can say it is too much bother when it means protection for your family against the white man's greatest enemy—consumption.

Minard's Liniment relieves stiffness.

Did You Ever Hear —

—Of a man mortgaging his car to make a down payment on a home?

—Of any man who died poor because he gave too much to charity?

—Of a boy who got into trouble because he listened to his mother's advice?

—Of a business that failed because it was conducted too honestly?

—Of a man who complained much if he was long changed?

—Of a friendly man who was without friends in time of need?

—Of a grouch who had people defending him behind his back?

The name "tennis" came to us, with the game, from France. Originally the word was "tenez," meaning take, or receive, used in the same sense as we use "play!"

Are You Tired

OF NORTHERN WINTERS AND 1 CROP SOIL?

100 Practical Farmers Wanted:—To take over 10 acres each, finest 4-crop combination fruit and vegetable soil in Central Florida. Railroad, schools, churches and other facilities. Only requirement, each individual must have enough money to finance himself. For further information write to-day. Geo. N. Davis, 746 Seybold Bldg., Miami, Fla.

BAYER — Genuine ASPIRIN

Proved safe by millions and prescribed by physicians for

Colds Headache Neuritis Lumbago
Pain Neuralgia Toothache Rheumatism

DOES NOT AFFECT THE HEART

Safe — Accept only "Bayer" package which contains proven directions.

Handy "Bayer" boxes of 12 tablets. Also bottles of 24 and 100—Druggists.

Aspirin is the trade mark (registered in Canada) of Bayer Manufacture of Monoaceticacidester of Salicylicacid (Acetyl Salicylic Acid). "A. S. A." is well known that Aspirin means Bayer manufacture, to safeguard the public against imitations, the Tablets of Bayer Company will be stamped with their general trade mark, the "Bayer Cross."

Classified Advertisements.

CHOICE PRODUCTIVE FARMS, Western Canada, easy terms. Write for free particulars, stating what you want. Continental Homeseeker, 2061 Rose Street, Regina, Sask.

A Blunder.

Perhaps the best "blunder" of 1500 examination papers recently checked by a school examining board was one quoting Whittier's "Barefoot Boy." It read:

"Blessing on thee, little man,
Barefoot boy with shoes of tan."

Tinned meat, a relic of the Franklin Polar Expedition of 1845, was declared fit to eat after the tin had been opened and the contents examined at the Liverpool City laboratories.

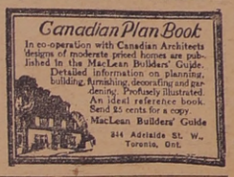

Sneezing?

The sign of a coming cold. Bathe the feet in Minard's and [illegible] Also inhale.

MINA[illegible] "KING[illegible] LINI[illegible]

WOMAN'S HARD[illegible]

Mrs. Horn Tel[illegible] Pinkham's Ve[illegible] Restored

Hamilton, Ont.—"I [illegible] E. Pinkham's Vegeta[illegible] and w[illegible] without [illegible] I had a [illegible] trouble so ba[illegible] could hardly walk [illegible] and I was all run-down and could hardly get around to do my housework. I would be in bed three or four days at a time. I was told by a friend to try your Vegetable Compound. I did, and by the time I took two bottles I was beginning to get around again. I took ten bottles in all, and now I am all right again and doing my own work. I have six grown-ups to work for, so I have plenty to do. I also used Lydia E. Pinkham's Sanative Wash, and I think it's good. But I owe my health to the Vegetable Compound, and I think if more of it was used women would be better off. I would not be without it if it cost much more."—Mrs. NELLIE HORN, 28 St. Matthews Avenue, Hamilton, Ontario.

Do you feel broken down, nervous and weak sometimes? Lydia E. Pinkham's Vegetable Compound is excellent to take at such a time. It always helps, and if taken regularly and persistently, will relieve this condition. C

HAIR CAME OUT IN COMBFULS

Pimples on Scalp Itched Badly. Cuticura Heals.

"After having the flu my hair fell out so that I had to have it bobbed. I also had some pimples on my scalp and it itched badly. My hair was lifeless and dry, and when I combed it, it came out in combfuls.

"I sent for a free sample of Cuticura Soap and Ointment. It helped me so I purchased more, and after using two cakes of Cuticura Soap, together with the Cuticura Ointment, I was completely healed." (Signed) Mrs. Geo. H. Elliott, West St., R. R. 4, Orillia, Ont.

Cuticura Soap, Ointment and Talcum are all you need for everyday toilet and nursery purposes.

Sample Each Free by Mail. Address Canadian Depot: "Stenhouse, Ltd. Montreal." Price, Soap 25c. Ointment 25 and 50c. Talcum 25c.

"Cuticura Shaving Stick 25c.

STORE CLOSES 12 O'CLOCK NOON EVERY WEDNESDAY.

WE AIM TO PLEASE

LAKE ONTARIO
FRESH
WHITEFISH

QUALITY AND SERVICE

ROACH & WHITTON
BUTCHERS St. George St., Deseronto.

HEINTZ' BULK SOLID PICKLES

HEINTZ' BULK SWEET PICKLES

STORE CLOSES 12 O'CLOCK NOON EVERY WEDNESDAY.

The Deseronto Post
PUBLISHED EVERY WEDNESDAY

Subscription: To anywhere in Canada, $1.50 per year in advance; To United States and British Isles, $2.00. If not paid in advance, add 25c. per year to above rates. No paper stopped till ALL arrearages are paid, except at option of the publisher.
Advertising Rates on application.

The Post is the only newspaper published in a live manufacturing town of 2000 people, is read and supported by a wide district.

The Post will make a nominal charge for any reference in its columns to anything the printing for which has been secured elsewhere.

HARRY M. MOORE, PROP.

...ffice of The Deseronto ...he official Camp-Fire ... ADVENTURE magazine stations cover the ...ld and make contact for adventurers.

...ILLE

...Donald spent ... in Belleville. ... from here at... party and ...ce on Friday ... Liddle is vis... Everett and ...sville.—Mrs. ... the guest of Mrs. H. Elmy, Melrose, on Tuesday.—Mr. R. P. Mills and Mr. Stone of Toronto spent the week-end here.—Mr. Harry Moore of The Deseronto Post and Mr. L. E. Tunnicliffe were business callers in the village on Thursday.—Rev. Redding of Bannockburn conducted the services at Trinity Church on Sunday and in spite of the rainy day a large number of people were present.—Mrs. Stanley MacDonald spent Monday with her parents, Mr. and Mrs. Garrison, Corbyville.

TYENDINAGA RESERVE

Last Sunday being Children's Day, the children of the parish turned out in a body to hear the special sermon, which was given at the churches by the Rev. A. H. Creeggan.—Mr. Jacob Hill continues very ill. His daughters, Christine and Martha of Rochester and Annie of Montreal, are home to minister to the comfort of a kind and loving father.—A delightful shower was given at the home of Mr. and Mrs. W. Smith for the latter's sister, Mrs. J. Woodan (nee Irene Read) on October 20th.—Mr. and Mrs. J. S. Brant and Mr. and Mrs. Percy Maracle attended the Roseneath Fair on October 15th.—Mr. T. Brant, who won second prize at the Mohawk plowing match, in sod plowing, won the first prize from William Johns in the finals at Napanee on October 19th.—Mr. and Mrs. Abel Green and Mr. and Mrs. J. Brant spent Tuesday with Mr. and Mrs. H. A. Brant.

WOLVES IN RENFREW DESTROYING THE SHEEP

That the economic life of many farmers is being threatened by the menace of wolves, is the claim made by Rev. Father Harrington of Mount St. Patrick in a statement which he has made public. In the township of Brougham during the past year more than $1,500 worth of sheep was destroyed by the pests, he states, and inhabitants are being forced by the peril to dispose of their flocks, as well as of their young stock, their chief sources of revenue.

The wolves, Father Harrington says, are a more serious menace at the present time than they were in the pioneer days of Ontario. They overflow from Algonquin Park, where the measures of the Provincial Government to protect the deer also provide the wolves with an opportunity to flourish.

He suggests that the Provincial Government call together immediately fire rangers, park rangers, reeves and councillors of interested townships, as well as others capable of giving expert advice and frame an experimental and temporary policy which if found successful could be extended until this menace is removed.

The fall ducks have arrived and some good bags have been made by local hunters this week.

School Teacher Takes on Big Job

Alice is only twenty-one. Yet she already has a profession and a career and left both behind her. From now on her principal business is to fight hard for life, and when the footing does become a little less precarious she may take up some other kind of work, but it must not be teaching. At least that's what the doctors say—for the hard work she went through had just one result—they placed her here on a cot in the Muskoka Hospital for Consumptives.

Alice smiles bravely when she is told she is only a youngster, and says her immediate big job is to repay to the wonderfully sympathetic ...ment she is receiving from the nu... and doctors who are trying to ... in a few months the harm the ...ease has wrought in several ...

A gift from you will assist ...pital in bringing Alice ... similar cases back to hea...

Contributions may be ad... Hon. W. A. Charlton, President, 223 College Street, Toronto 2, Ontario.

RE-ORGANIZATION, OR LACROSSE IS DEAD

Mr. Frederick Wilson, Sports Editor of the Toronto Globe, has the following to say about the mismanagement of Canada's National Game by the O.A.L.A.:—

Lacrosse needs a new deal. The national game continues to struggle for the recognition it deserves, despite the legislative mauling to which it has been subjected, and it will come right to the top again if given half a chance. It will do so of itself if its progress does not continue to be retarded by well-meaning but misguided individuals, whose motives are not questioned, but whose judgment has been the subject of very pointed criticism throughout the province. The Globe is in receipt of a score of letters from friends of the game bearing on the manner in which it has been mismanaged. Some of the communications are pessimestic, others optimistic, but all of them an arraignment of the Ontario Amateur Lacrosse Association. Various suggestions are advanced for better governance of the national pastime. The Commission plan seems to be gaining friends everywhere. Other advocates of a changed method of handling the affairs of the game would endeavor to enlist the services of veterans of other years, men who were active in its interests when it was tremendously popular. The Ontario Hockey Association carefully avoids the vacillating course pursued by the lacrosse moguls. The O.H.A. is prehaps the best managed sports organization of its size anywhere. Not only hockey leagues, but other organizations in the United States and Canada, and abroad, have patterned after the big league of all hockey. The O.A.L.A. would be well advised to take a leaf out of the O.H.A. book. Lacrosse is knocking at the door, and an opportunity is presented for its complete rehabilitation that may not be offered again for many years if not accepted ...t delay.

...ing is no job for a ... can take the place of ...own newspaper.

...all of snow here last Thursday. By afternoon it was all gone again.

"IF"

(With apologies to Kipling).

If you can keep your hair when all about you
Are shearing theirs and wanting you to, too,
If you can hold your tongue when others mock you,
But make allowance for their mocking, too.
If you can force your heart and nerve and sinew
To keep your hair long, after theirs is gone,
And hold on to it when there's nothing in you
Except the will which says to you, "Hold on!"
If you can smile with not a hat to fit you,
If you can sigh, but never shed a tear,
Your's is the Earth and everything that's in it,
And—which is more—you'll be a lady, dear.

Hallowe'en on Sunday night.

Bond Interest

When your interest coupons become due, or when you receive cheques for interest on registered bonds, deposit them in a Savings Account in the Bank of ... The money you receive on yo... in bonds will then earn i...

Deseronto B...
B. H. SIDDALL, ...

BANK OF MON...
Established 1...

...A'S NEW GOVERNOR-GENERAL ARRIVES

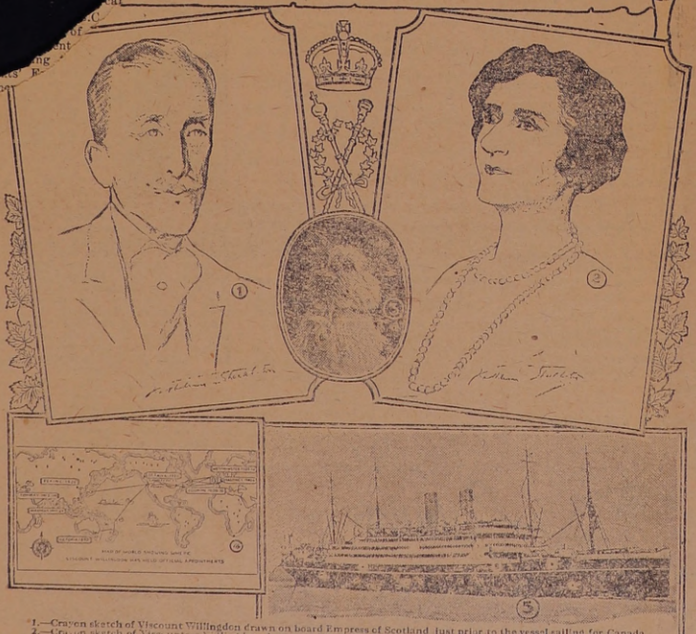

1.—Craven sketch of Viscount Willingdon drawn on board Empress of Scotland just prior to the vessel sailing for Canada.
2.—Craven sketch of Viscountess Willingdon drawn on board the Canadian Pacific liner Empress of Scotland just prior to the vessel's departure for Canada.
3.—Misty (inset) Cairn Terrier, belonging to Their Excellencies which gained instant popularity.
4.—Menu card designed for use on Empress of Scotland when she carried the Governor-General to Canada, showing on a map of the world the various portions held Hover by the Empire by Viscount Willingdon.
5.—Canadian Pacific Flagship Empress of Scotland which carried Their Excellencies to Canada.

Their Excellencies Viscount and Viscountess Willingdon made many friends on their voyage from England to Quebec on board the Canadian Pacific flagship Empress of Scotland, when His Lordship came here in October to become Governor-General of the Dominion. They paid visits to all parts of the vessel chatting with new settlers for Canada and presiding at the various functions that take place aboard ship during an ocean voyage. Sharing their popularity was their Cairn Terrier, Misty, who was friends with everyone except perhaps a plump Chow who looked to him as though he might develop into a dangerous rival.

Canada's thirteenth Governor-General had a fine reception when the ship docked at Quebec. He struck a tactful note when he told his French-Canadian audience he too could claim descent from the Normans and that French blood flowed in his veins equally as in theirs. "In this country," he said, "the descendants of our two races have worked for many years under the British Crown for a common purpose and object, namely, to promote the welfare and prosperity of the people of this wonderful country."

First impressions are vital in establishing successful relations and perhaps no impression gave so cordial an effect as one of His Lordship's speeches aboard the Empress of Scotland, which was broadcast all over Canada. In it he said: "I wonder if I may venture to add one word of rather an intimate and personal character. It is this—in wishing all my fellow-passengers the best of good luck in the future and all health and happiness they can possibly expect and obtain, may I ask them one and all to give an occasional thought—a kindly thought—to one who is about to undertake very grave responsibilities for the British Empire in the great Dominion of Canada."

That is the true democratic note, sounded with modesty and feeling and sure of an unreserved response throughout the length and breadth of Canada.

KEEP YOUR MONEY AT HOM...

Something About Christmas Cards

FOR several years we have been selling CHRISTMAS CARDS from a book. We did so because there was money in it—the more orders, the bigger the commission. We are not going to do this any more. We are not going to send orders to Toronto and wait a week or ten days for delivery. We are putting in stock a supply of the latest blank designs and at a price that will beat price or quality from any book that may be peddled from house to house. All we ask you to do is to furnish us with your greeting, name and address, and we will give your work the individuality you desire so much, and guarantee prompt delivery.

Our stock will be in shortly. Do not place any orders until you see what we have.

The Deseronto Post
Deseronto, Ont.

OUR MOTTO IS "PROMPTNESS."